DISTRIBUTION AGE

THE MAGAZINE OF PHYSICAL DISTRIBUTION

TRANSPORTATION
WAREHOUSING
CONTAINERIZATION
MATERIALS HANDLING

A CHILTON PUBLICATION

FEBRUARY 1961

LEHIGH SERVICES

A NEW MARK OF SERVICE FOR A NEW DISTRIBUTION CONCEPT

Materials Handling . . . Distribution Engineering . . . these two terms sum up the more than 30 services — from warehousing to packaging — represented by the new Lehigh symbol. Send for free brochure.

Lehigh Warehouse & Transportation Company

98-108 Frelinghuysen Avenue • Newark, New Jersey
BI 3-7200 (N.J.) RE 2-3338 (N.Y.)

LEHIGH SERVICES

When you see this "Sign" on the highways you know someone's saving on moving!

The clean-cut red, white and blue U. S. vans are more than a sign of up-to-date, well-maintained equipment. Whenever you see one you can be sure that someone is saving money on his moving and getting a bonus of extra care by specially selected and trained personnel. This is particularly important to the traffic manager responsible for the cost and quality of moves for personnel. U. S. Van Lines delivers these significant savings through a new, competitive tariff. When several company employees are being moved at once, U. S. Van Lines can often arrange additional savings for your company.

Through its operating authority U.S. Van Lines delivers this same high quality moving throughout the United States, Canada and most of the free world. Today, many of the best known corporations have found that it's good business to move either displays or delicate electronic equipment, as well as household goods, by U. S. Van Lines.

Your Best Move is U.S.

U.S. VAN LINES

WORLD-WIDE MOVING

U. S. Van Lines, Inc., Dept. 23
59642 U. S. 31, South, South Bend, Indiana

Please send me information on your new, competitive tariff. Also include details on your corporate service geared to save cost and trouble.

Name_____

Firm_____

Address_____

City_____ Zone____ State____

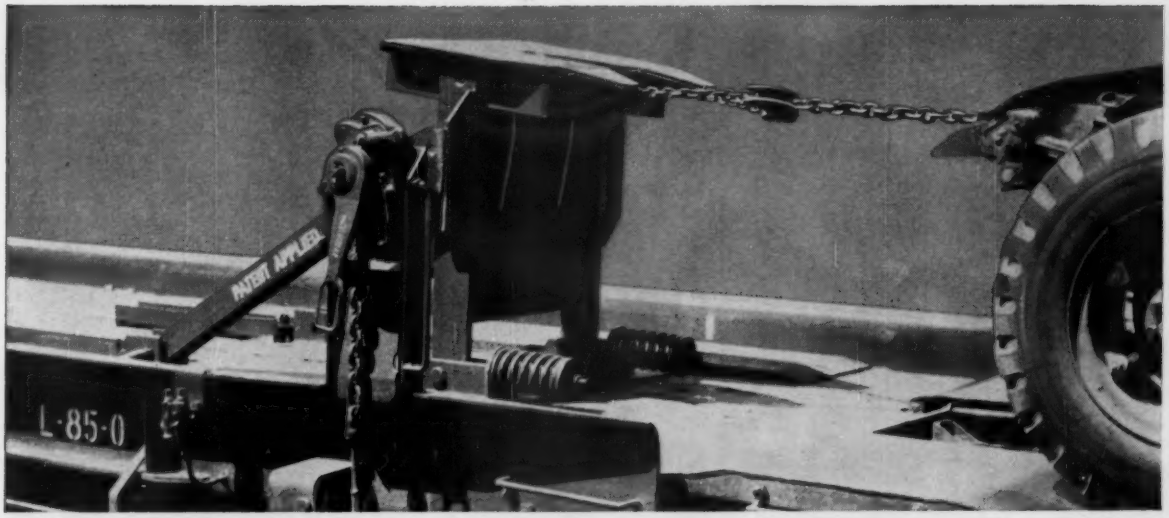

Better, faster piggyback service

...with Rock Island's new Retractable Trailer Hitch

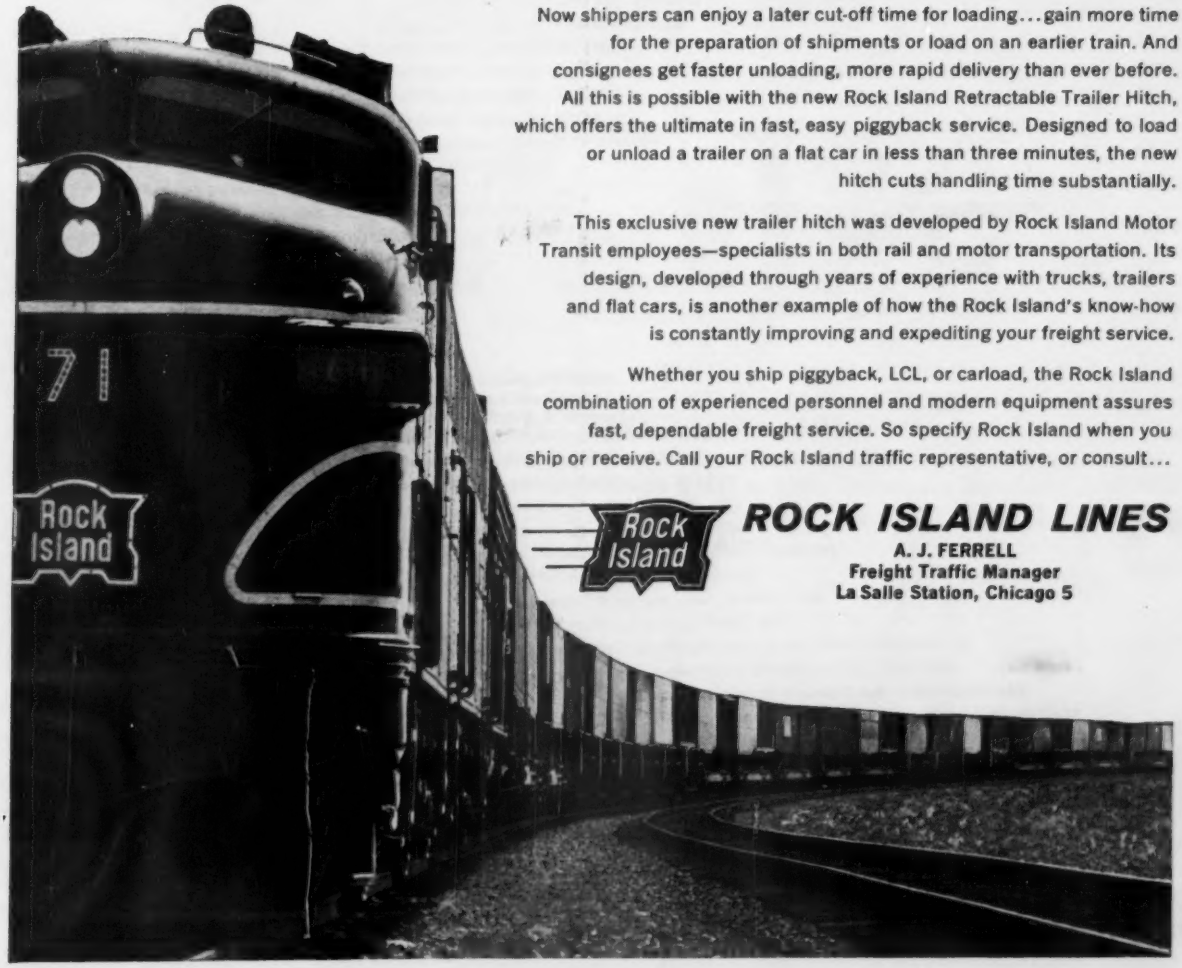

Now shippers can enjoy a later cut-off time for loading...gain more time for the preparation of shipments or load on an earlier train. And consignees get faster unloading, more rapid delivery than ever before. All this is possible with the new Rock Island Retractable Trailer Hitch, which offers the ultimate in fast, easy piggyback service. Designed to load or unload a trailer on a flat car in less than three minutes, the new hitch cuts handling time substantially.

This exclusive new trailer hitch was developed by Rock Island Motor Transit employees—specialists in both rail and motor transportation. Its design, developed through years of experience with trucks, trailers and flat cars, is another example of how the Rock Island's know-how is constantly improving and expediting your freight service.

Whether you ship piggyback, LCL, or carload, the Rock Island combination of experienced personnel and modern equipment assures fast, dependable freight service. So specify Rock Island when you ship or receive. Call your Rock Island traffic representative, or consult...

Rock Island

ROCK ISLAND LINES

A. J. FERRELL
Freight Traffic Manager
La Salle Station, Chicago 5

Our 42 warehouses offer you

Service at it's Best!

ATLANTA—Security Warehouse Company
BALTIMORE—National Terminals, Inc.
BIRMINGHAM—Shaw Warehouse Company
BOSTON—Wiggin Terminals, Inc.
BUFFALO—Wilson Warehouse, Inc.
CHICAGO—Anchor Storage Company
CLEVELAND—Railway Warehouses, Div. of Gera Corp.
Otis Terminal Warehouse, Div. of Gera Corp.
DALLAS—Zanes-Ewalt Warehouse
DAYTON—The Union Storage Company
DENVER—Weicker Transfer & Storage Co.
DES MOINES—Blue Line Storage Co.
DETROIT—Jefferson Terminal Warehouse
FORT WORTH—Binyon-O'Keefe Terminal Co.
HOUSTON—Wald Terminal Warehouse Co., Inc.
INDIANAPOLIS—Indianapolis Warehouse & Storage Co., Inc.
JACKSONVILLE—Wiesenfeld Warehouse Company
KANSAS CITY—Central Storage Company
LOS ANGELES—Star Truck & Warehouse Co.
LOUISVILLE—Louisville Public Warehouse Co.
MEMPHIS—United Warehouse & Terminal Corp.
MIAMI—Robbins Warehousing & Distributing Co., Inc.
MILWAUKEE—Terminal Storage Company
MINNEAPOLIS-ST. PAUL—Central Warehouse Company
NEW YORK METROPOLITAN AREA—
Lehigh Warehouse & Transportation Co., Newark, N. J.
Lackawanna Warehouse Co., Inc., Jersey City, N. J.
Lehigh Terminal & Warehouse Corp., Port Newark, N. J.
Dock Warehousing & Bottling Center, Inc., Brooklyn, N. Y.
OAKLAND—San Francisco Warehouse Company
OKLAHOMA CITY—O. K. Transfer & Storage Co., Inc.
OMAHA—Gordon Storage Warehouses, Inc.
PHILADELPHIA—Terminal Warehouse Company
PITTSBURGH—Kirby Transfer & Storage Company, Inc.
PORTLAND—Oregon Transfer Company
PROVIDENCE—Lang Storage & Transfer, Inc.
ST. LOUIS—S. N. Long Warehouse
ST. PAUL-MINNEAPOLIS—Central Warehouse Company
SALT LAKE CITY—Cornwall Warehouse Company
SAN FRANCISCO—San Francisco Warehouse Company
SEATTLE—Taylor-Edwards Warehouse & Transfer Co., Inc.
SPOKANE—Taylor-Edwards Warehouse & Transfer Co., Inc.
SYRACUSE—King Storage Warehouse, Inc.
TAMPA—Trans-Florida Warehouse Corp.

DSI

CONTACT ANY D.S.I. OFFICE OR MEMBER. WAREHOUSING AND/OR DISTRIBUTION INFORMATION WILL BE PROMPTLY FURNISHED

DISTRIBUTION SERVICE, Inc.

30 Church Street
New York 7, New York
REctor 2-1580

251 East Grand Avenue
Chicago 11, Illinois
SUperior 7-7180

605 Third Street
San Francisco 7, California
SUtter 1-3461

DISTRIBUTION AGE
Chestnut and 56th Sts.
Philadelphia 39, Pa., SH 8-2000

KENNETH A. SYFRIT, Publisher

EDITORIAL STAFF
A. W. GREENE, Editor
ROBERT WARNER, Managing Editor

Assistant Editor.....Peter Noone
Assistant Editor.....Clara Thompson
Mid West Editor.....Kenneth Rose
West Coast Editor.....D. E. Martelle
Art Director.....Howard Kohlbrenner
Statistician .....Marcus Ainsworth

WASHINGTON EDITORIAL OFFICE
Washington 4.....National Press Bldg.

Washington News Editors: George Baker, N. R. Regeimbal, D. R. Heinly. Paul Wooton, Washington Member of the Editorial Board.

EDITORIAL CONSULTANTS

Legal .....Leo T. Parker
Distribution .....John H. Frederick
Readability .....Robert Gunning

BUSINESS STAFF

Production and Circulation Manager .....George Post
Assistant Production Manager .....H. C. Dagdigian
Research Director .....John H. Kofron

REGIONAL MANAGERS

Atlanta 3.....John W. Sangston
911 William-Oliver Bldg. Jackson 3-6791

Chicago 1.....R. E. Boedicker
J. L. Latta
R. J. McInnis
360 N. Michigan Ave. Randolph 6-2166

Cleveland 15.....L. Butcher
930 Keith Bldg. Superior 1-2860

Dallas 6.....Harold Mott
189 Meadows Bldg. Emerson 8-4751

Los Angeles 57.....Jack Kay
198 S. Alvarado Dunkirk 7-4337

New York 17.....H. S. Webster, Jr.
100 E. 42nd St. Oxford 7-3400

San Francisco 3.....Don May
1355 Market St. Underhill 1-7107

A Chilton Publication

CHILTON OFFICERS & DIRECTORS

G. C. BUZBY, President

Vice Presidents: P. M. Fahrendorf, Leonard V. Rowlands, George T. Hook, Robert E. McKenna; Treasurer, William H. Vallar; Secretary, James A. Montgomery. Directors, Maurice E. Cox, Frank P. Tighe, Everit B. Terhune, Jr., Russell W. Case, Jr., Charles A. S. Heinle, John H. Kofron, George E. Cameron. Comptroller, Stanley Appleby.

BPA NBP

DISTRIBUTION AGE is published every month by CHILTON COMPANY.

Accepted as controlled circulation publication at Philadelphia, Pa. Copyright 1961 by Chilton Company. Published monthly. Subscription rates: U. S. $10 per year; Canada $12 per year; Foreign Countries $15 per year. Single copies 75¢ each, except February Directory Number—$5 per copy.

DISTRIBUTION AGE

THE MAGAZINE OF PHYSICAL DISTRIBUTION

TRANSPORTATION
WAREHOUSING
CONTAINERIZATION
MATERIALS HANDLING

A CHILTON PUBLICATION

Vol. 60, No. 2 **FEBRUARY 1961**

CONTENTS

FEATURES

GENERAL MERCHANDISE WAREHOUSING

Public Warehouse Services 25
U. S. Census of Warehousing 28
Keys to Warehouse Selection 30
Warehouse X—Its Profitable Area 32
Points to Check 34
How Warehouse Rates Are Set 36
Check Chart for Accurate Prices 37
The Warehouse Receipt 40
Terms and Conditions of Storage 42
A Look at Warehouse Safety 46
Fire Alarm Systems 48
Sprinkler Systems 50
Sprinkler Maintenance 52
Storing Class 1 and 2 Liquids 54

HOUSEHOLD GOODS WAREHOUSING

Glossary of Terms in the Moving Industry 62
Household Goods Containers 68
Population on the Move 74

COLD STORAGE WAREHOUSING

Refrigerated Warehouses Plan for Expansion—An Industry Survey 83
Many States to Adopt AFDOUS Codes in 1961—A Progress Report 84
Check List for Frozen Food Package Selection 86
The Role of Nitrogen As a Cooling Agent 88
A Report on Refrigerated Storage 92

DIRECTORY SECTION

Warehouse Directory 111

DEPARTMENTS

Chuting the News 5
Letters to the Editor 8
Coming Events 9
On the Line 13
Washington DA 19
Men in the News 60
New Products 101
Distribution Aids 102
Within the Law 109
Warehouse Spotlight 110

UNITED JETS DEPART AT THE RATE OF ONE EVERY 15 MINUTES—AND EACH ONE CARRIES FREIGHT

United Air Lines' Jet Mainliner® fleet works around the clock to give you more frequent jet freight service to more U. S. cities than any other airline. Now you needn't depend on overnight flights for next-day delivery. United's jets go across the country in less than 5 hours, so you can have same-day delivery to the major cities coast to coast served by United jets.

In addition, you can also ship on United's fleet of fast Mainliners and Cargoliners. This wide selection of service gives you the schedule frequency and lift capacity to handle your shipping requirements according to your needs.

And there are other important features to United's air freight service: Improved termina facilities feature more docks for delivery trucks new mechanized equipment for handling freight, pre-loaded containers that move freight in and out of jets quickly.

Ship on the airline that offers you the most jet service to the most U. S. cities—United Air Lines. Call your nearest United Sales Office.

UNITED AIR LINES

CHUTING THE NEWS

Hutchinson Is New ICC Chairman, Plans Improved Case Handling

Everett Hutchinson was elected to a one-year term as chairman of the Interstate Commerce Commission. A native of Austin, Texas, Hutchinson was first appointed to the ICC in 1955.

His plans for the Commission include substantial reduction of the inventory of cases, a lessening of the time between original filing and final decisions, and reduction of litigation costs. Assignments within the divisions include: Division 1, Commissioners Rupert L. Murphy, chairman; Charles A. Webb and Clyde E. Herring.

Division II, Commissioners Howard G. Freas, chairman, Abe McGregor Goff and Herring. Division III, Commissioners Winchell, chairman, Laurence K. Walrath and Donald M. McPherson. Division IV, Commissioners Kenneth H. Tuggle, chairman, Walrath and McPherson.

—DA—

Heffernan New CFTMA President

E. M. Heffernan, vice president, Jarvis and Jarvis, Inc., is the new president of the Caster and Floor Truck Manufacturers Association. D. F. Adams, vice president, The Colson Corp., was elected vice president and D. B. Anderson, executive vice president, The Nagel-Chase Manufacturing Co., is now treasurer. The CFTMA has formed a cargo cage standardization committee to work with the Operations Committee of the Regular Common Carrier Conference to evolve engineering standards covering the container.

Landis Notes Alice-in-Wonderland Procedures of Regulatory Agencies, Calls for Reorganization

In his report on federal regulatory agencies, James M. Landis handed over to President Kennedy a picture of outside influences, lobbying, spoils system appointments prominent in the agencies.

He was particularly attentive to the Civil Aeronautics Board, the Interstate Commerce Commission, and Federal Communications Commission. The one-time chairman of the CAB warned that solutions could not effect a cure unless top positions in the agencies are commanded by competent persons and not political reward appointees. Among Landis criticisms: The intrusion of influences off the record in determining cases before the CAB, and ICC decisions, which he feels stand in "the poorest category."

Landis, once active in the FTC, SEC, and who for 11 years was dean of the Harvard Law School, would like to see a permanent Administrative Conference of the United States to bring the regulatory agencies together in a cooperative system much like the federal court's judicial conference.

Elaborating on his ICC remarks, Landis said "decisions in this agency are among the poorest of all administrative agency opinions in the government, often winding up with a succinct conclusion devoid of any real rationalization." President Kennedy said the report was an impressive analysis of the agencies which deserves their attention and that of the Congress.

Landis has been appointed a special assistant to the President in the field of regulatory agencies "to effect," Kennedy said, "reforms in these agencies."

(*Please Turn to Page* 56)

—DA—

The $1000 Fred A. Hooper Memorial scholarship will be awarded in March by the Women's Traffic and Transportation Clubs of the Associated Traffic Clubs of America to a woman of junior-year standing enrolled in a degree program. Forms may be obtained from Miss Bess Jackson, 538 Glen View Ave., Apt. 6, Oakland 10, Calif. Enclose a postage-paid return envelope.

Charges Transportation

Maj. Gen. Paul F. Yount, USA, ret., center, talks with Rear Admiral Leland P. Kimball, Jr., commanding officer of the Oakland Naval Supply Center, left, and Captain Enos H. Willis, officer in charge of the Naval Transportation School at the Center. In his address to the school's 20 recent graduates, Yount stressed the need for imaginative and aggressive thinking on the part of transportation officers

New Hydroframe-60 Box Car swallows 11 MPH impact, damage-susceptible newsprint load gets a baby-buggy ride!

Hydroframe-60

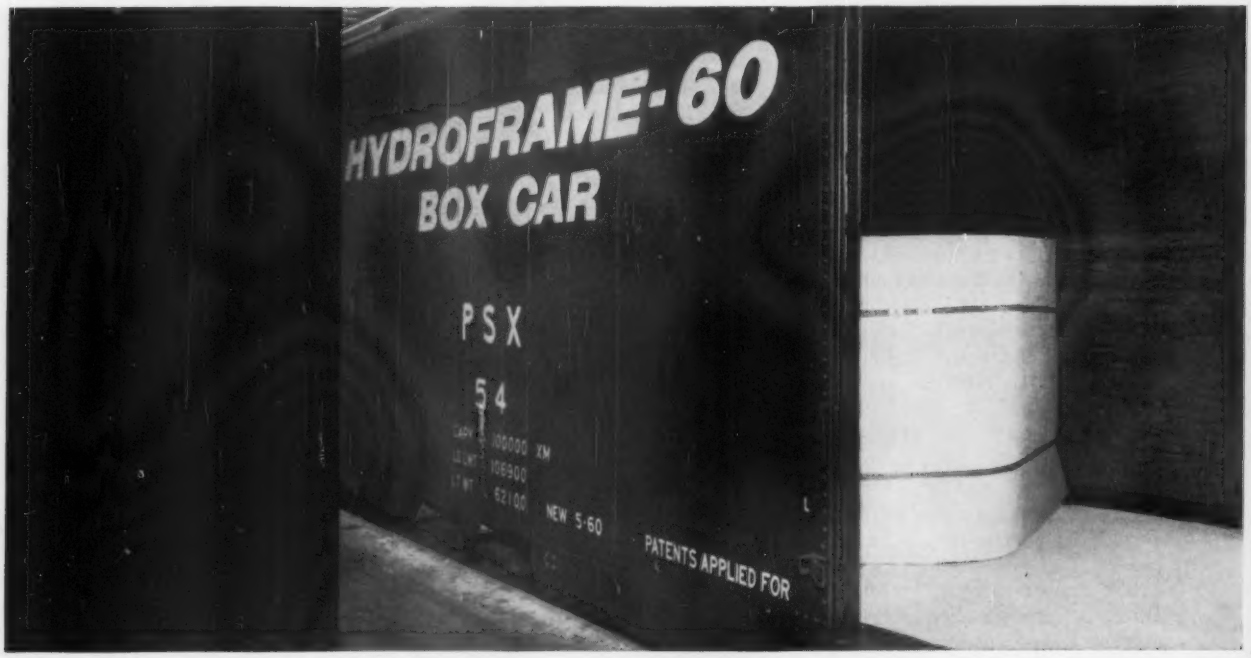

This new Pullman-Standard box car, the Hydroframe-60, has an astonishing effect on heavy impacts. They just disappear! Never get beyond the special underframe. Shipments, whether they're newsprint, the best bourbon or bottled baby foods, ride serenely to market . . . arrive as they left the plant: in 100% perfect, claim-free condition. Ready for sale or immediate use.

This newsprint roll shipment from the International Paper Company plant at Pine Bluff, Arkansas, for example, weighed 54,350 pounds and traveled 514 miles in the Hydroframe-60 Box Car. During this trip a ride recorder mounted on the car's underframe showed several impacts of 6, 7 and 8 mph plus two bruising blows of 10 and 11 mph. Yet, upon arrival at the publisher-consignee not a flat spot or out-of-round roll could be found in the entire load!

If you'd like to hear more about Hydroframe-60 protection, why this new principle of cushioning is so effective, how it can take the rap of heavy impacts, and its availability for your shipments, call or write us. We'll be happy to provide the details.

takes the rap!

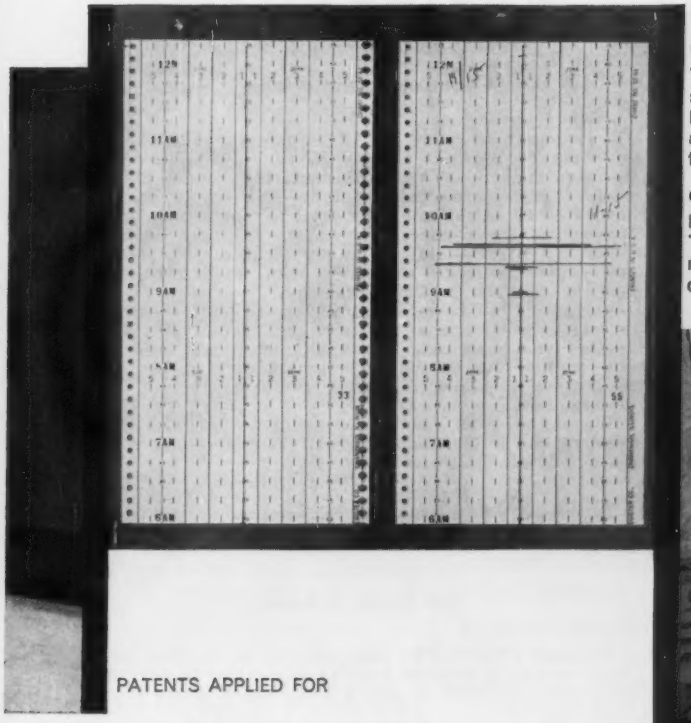

PATENTS APPLIED FOR

COUPLER IMPACT, 11 MPH: LOAD IMPACT, NONE!
These two impact recorder tapes tell the story. The one on the right shows two impacts of 10 and 11 mph at the coupler of the Hydroframe-60 car. The left tape recorded, at the same instant, any impacts that reached the load. As you can see, there were none strong enough to record.

ON ARRIVAL: NEWSPRINT READY FOR THE PRESSES
Here's the proof, the evidence of Hydroframe-60 performance. Thirty rolls of newsprint ready for the presses. No flat spots . . . no out-of-round rolls to stop production—cause costly down time or rewinding. And, no damage claims to file.

PULLMAN-STANDARD
A DIVISION OF PULLMAN INCORPORATED
200 SOUTH MICHIGAN AVENUE, CHICAGO 4, ILLINOIS
BIRMINGHAM • PITTSBURGH • NEW YORK
J. C. FENNELLY CO., SAN FRANCISCO REPRESENTATIVE

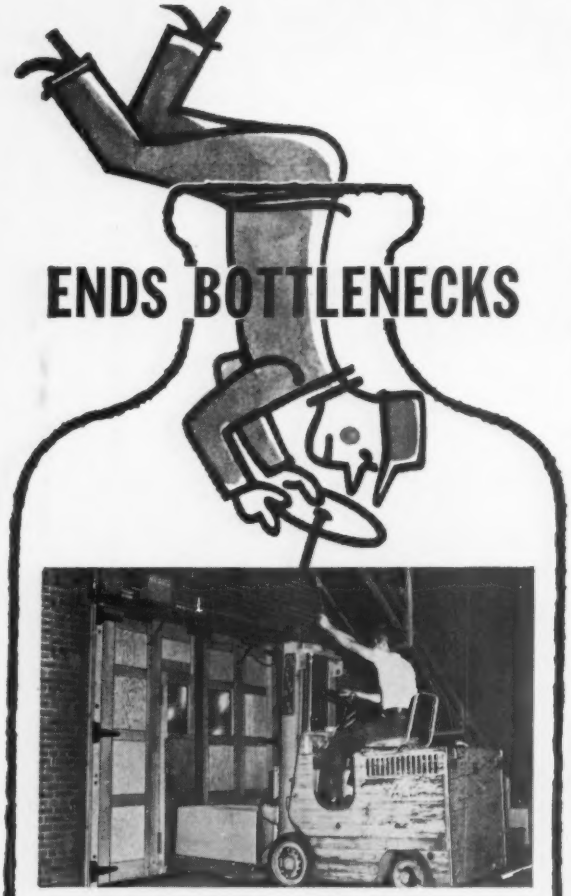

The PREST-O-MATIC® Door

takes the STOP out of

"Stop and Go" traffic

Quick-acting PREST-O-MATIC works *for* you, not *against* you. Fully automatic, it prevents slow-downs and bottlenecks — saves you man hours aplenty.

Your fork truck driver simply pulls an overhead cord and goes through the opened door without stopping. The door opens and closes *Prest-O-Matically* in as little as 2 seconds. Compare this with manual doors that require your driver to stop, dismount, open the door, return to the truck, drive through . . . then stop to close the door again! Multiply this waste motion by the number of trips per day . . . per *year*.

Engineered to snug-fit your doorways, PREST-O-MATIC remains tightly closed when not in use. Neoprene Sealing stops drafts, eliminates heat or air-conditioning loss.

Complete in one easy to install unit. No extras. Available in Bifold (shown here) and Sliding. You choose the motive power — air or electric. Before you buy any door, get all the facts on PREST-O-MATIC. See our insert in Sweet's Catalog or, better still, write us today.

CLARK DOOR COMPANY, INC. (since 1878)
513 Hunterdon St.
Newark 8, N. J.

LETTERS TO THE EDITOR

Warehouseman's Liability

To The Editor:

I am writing you in regard to a warehouseman's liability in the instance of burglary or theft of stored goods from his warehouse. I am interested, primarily, in references you may have collected of court decisions involving non-employes.

I regularly read your articles "Within the Law" and find them most informative and educational to me as a warehouseman. They have been of great value in continuing to make me aware of the many liabilities warehousemen are subject to in our business.

J. B. Carlos,
Manager

Certified Warehouse and Transfer Co.,
Salt Lake City, Utah

After making a thorough search of higher court decisions on theft of goods from warehouses, I can submit to you relevant higher court cases as follows: 160 S.W. (2d) 529; 119 Pac. (2d) 586; 264 Pac. 534; 9 S.W. (2d) 822; 124 So. 712; 51 F. (2d) 439; 218 N.Y.S. 61; 142 N.Y.S. 36.

I suggest that you clip all my legal articles for your future reference as I do not attempt to keep records of all decisions I write up.—Leo T. Parker, DA Legal Consultant.

Containerization Quest

To The Editor:

I represent a group of 10 second-year students at the Harvard Business School. In partial fulfillment of the requirements of the Manufacturing course at the school, we have elected to study and report on the impact of containerization on freight movements.

Specifically, we expect the report to cover containerization's present status, its significance, the present and future problems associated with its growth, and possible solutions to those problems.

As part of our research, we have read helpful articles in various publications. However, we suspect that your readers can contribute substantial additional information in the form of varied educated opinions as well as possible unpublished studies on the subject of containerization.

We invite your readers to write to us with such opinions and information on pertinent material of which we might not otherwise know.

Bernard L. Beatty

Interested readers may contact Beatty by writing to Mellon B-21, Harvard Business School, Cambridge, Mass. —The Editor.

Too Much Exhaust

To The Editor:

We read with interest your editorial in the July issue. Your article on exhaust troubles is relative to our LPG carburetion business in that a diesel truck is one of our main competitors.

You may be interested in knowing that some makes of diesel engines will not operate to full efficiency without smoking. So, in the particular instance you relate it is possible that the fuel was correct and maintenance had not been overlooked.

We certainly appreciate reading articles of this kind because they point out some of the fallacies in the diesel over-the-road operation and are of assistance to us in promoting our product.

R. S. Harmer

Marvel-Schebler Products Division,
Borg-Warner Corp.,
Decatur, Ill.

Coming Events

Feb. 2-3—Material Handling Short Course, Georgia Institute of Technology & American Material Handling Society, Atlanta, Ga.

Feb. 8-April 26—Fifth Annual Effective Fleet Supervision Course, University College, Syracuse, N. Y.

Feb. 19-25—American Trucking Assns., Industrial Relations Committee Meeting, Americana Hotel, Miami Beach, Fla.

Feb. 22-24—Materials Handling Institute, Pacific Coast Show, Cow Palace, San Francisco, Calif.

Feb. 27-Mar. 3—University of Kansas, Extension Center, 4th Annual Midwest Work Course on Materials Handling Analysis, Kansas City, Kans.

Mar. 1-3—Caster & Floor Truck Mfrs.' Assn., The Beach Club, Ft. Lauderdale, Fla.

Mar. 7-9—The Materials Handling Institute, Inc., & The Industrial Truck Assn., Spring Meetings, Sheraton Hotel, Chicago.

Mar. 13-16—National Truck Leasing System, Annual Conference, Boca Raton Hotel, Boca Raton, Fla.

Mar. 15-17—AMA's "Order Picking, Packing & Warehousing Operations" Seminar, Part II, The Hotel Astor, New York City.

Mar. 20-22—Folding Paper Box Assn. of America, Annual Meeting, Drake Hotel, Chicago.

Mar. 20-31 — Industrial Packaging Short Course, Purdue University Campus, Lafayette, Ind.

Mar. 27-30 — National Assn. of Refrigerated Warehouses, Inc., Mark Hopkins Hotel, San Francisco, Calif.

Apr. 9-12 — American Warehousemen's Assn.—Merchandise Div., 70th Annual Meeting, The Denver Hilton, Denver, Colo.

Apr. 11-14 — Middle Atlantic Regional Automotive Show, Trade & Convention Center, Philadelphia.

Apr. 13-15 — National Truck, Trailer & Equipment Show, Automotive Council of Los Angeles, Great Western Exhibit Center, Los Angeles, Calif.

Apr. 30-May 2—National Tank Truck Carriers, Annual Convention, Netherlands-Hilton Hotel, Cincinnati, Ohio.

pr. 30-May 3—The Operations Council, ATA, 13th Annual Membership Meeting & 1961 Trucking Operations Equipment Exhibition, Atlanta Biltmore Hotel, Atlanta, Ga.

May 9-11—The Material Handling Institute, Eastern States Show, Trade & Convention Center, Philadelphia.

Shippers Advisory Boards

Mar. 21-22—Great Lakes, Toledo, Ohio.

Mar. 22-23—New England, Boston, Mass.

Mar. 23-24—Pacific Northwest, Portland, Ore.

Mar. 29-30—Northwest, St. Paul, Minn.

An Alitalia All-Cargo Flight takes off for Europe, Africa,* the Middle East*

Alitalia Airlines All-Cargo flights from New York speed delivery of all your freight to Shannon, Milan, Turin, Rome, Tripoli, Beirut and Teheran. Flights from U.S. interior cities connect with Alitalia's Saturday departure . . . make possible Monday morning deliveries.

Alitalia's DC-7F is the most modern fully equipped scheduled All-Cargo plane in Intercontinental service. 32,000 lb. (5,000 cubic foot) capacity!!! Pressurization and temperature control; largest doors available (78½" x 124"). Also daily Alitalia Jet Cargo flights.

For Boston & Benghazi, call your local ALITALIA office.
**Via Rome*

ALITALIA AIRLINES

As far as cargo goes . . . Alitalia goes all the way!

For reserved space and rates, contact an expert — your Freight Forwarder or your nearest Alitalia Airfreight Office; in N. Y. — 666 Fifth Avenue, N. Y. 19, N. Y.

SURPR

How much you cut costs and step-up efficiency with New Haven Railroad's new incentive rate program

Volume freight shipment combined with local warehousing achieves the distribution pattern that gives DM*, SM*, and GM*, these 3 important benefits:

1 **YOU CUT PRODUCTION COSTS** by effecting manufacturing economies. You mass produce large lots, not small individual orders, to achieve lower unit costs.

2 **YOU CUT FREIGHT COSTS** by mass shipping larger quantities, earning substantial savings with the New Haven Railroad incentive rate program.

3 **YOU CUT DELIVERY TIME** with your product available for immediate shipment from local warehouse. A big plus powerful selling tool for your salesmen when they can say "Our products are in stock in local warehouse for immediate delivery."

All this adds up to a far more efficient manufacturing and distribution operation for your company. Talk to your New Haven District Traffic Agent today. He's ready to work with you, without obligation.

NOTE TO DM*

NOTE TO SM*

NOTE TO GM*

ISING!

You know the substantial values derived by strategic spotting of product stocks throughout the country. This is the most effective kind of distribution.

You will fast recognize that your company may be able to establish stock spots with virtually no additional distribution cost. Look at it this way: If storage charges are so-much per unit, 100 small stocks—always providing carload freight advantages, particularly New Haven Railroad incentive rates, where applicable, are maintained — stored in 100 different locations may cost no more than a far smaller number of huge stock loads. As an expert in distribution, you recognize that the decentralized distribution set-up of such spot stocks insures fresh and complete stocks as needed, where needed, and when needed.

Most important is that these stocks are stored in the proper locations and warehouses. As your company DM, it will be your decision where stocks are to be spotted, and the volume of goods to be shipped into each market.

Of course, you will place your spot stocks in centers offering good storage facilities plus fast and economic reshipment to your customers. All over the U.S., and particularly in the New England area served by the New Haven Railroad, you find an excellent network of public warehouses. These warehousing specialists will receive, hold and redistribute your spot stocks very satisfactorily. They give you extensive and expert service; actually act as a branch-house capacity for your company, providing everything needed for efficient and economical local distribution.

Your basic concept in planning these strategic spot stocks is to keep your shipments to these warehouses as large as possible to earn lowest freight rates, particularly the New Haven Railroad volume incentive rates.

We are at your service to work with you in setting up your volume shipment-warehouse distribution program. Call us, without obligation.

What a sales advantage you get with a decentralized distribution system. With stock in local warehouses, you give your customers fast deliveries to insure fresh and complete inventories for your dealers, or materials and tools when needed in industrial plants. This could mean wide distribution and increased sales.

You know the sales clincher it is to tell a dealer or retailer that he can handle your product, yet carry only a small inventory. In fact, local warehousing for immediate delivery has proven a powerful sales tool in the industrial as well as consumer goods field.

There are other important sales advantages, too. With your product immediately available, you can avoid large open accounts and eliminate consignment selling. For your distributors and dealers get their goods on short notice. You can achieve wider distribution in greater depth, for dealers need carry only a small inventory, and thus are more likely to offer your complete line.

You improve customer relations by providing speedy service from your well-spotted stocks. No need for local shipments to distant customers—shipments that are costly and subject to delays.

You also meet competitive situations that demand immediate deliveries from local warehouse stock. For you know that many of your customers do not anticipate their requirements. When out-of-stock on your product, they can't or won't wait for shipments, but buy locally, and often a competing brand. If retailers put competitor's products on their shelves, or industrials put a competitive component into production, your failure to have local stocks has opened the door to competition. This can really hurt your sales!

That is why you, the SM, have a real stake in working with your DM to achieve a decentralized distribution pattern. With the New Haven Railroad incentive rate program, this pattern may not only help you increase sales, but actually cuts your cost-per-sale, as well!

You are for the distribution plan and program that will cut costs and step up efficiency.

If your sales volume in any market—within the minimum permissible warehousing period—is greater than the minimum weight on which a carload rate can be obtained, you show an immediate dollars-and-cents gain in carrying warehoused stock. With the New Haven Railroad's new incentive rates, this dollars-and-cents gain may now become even greater.

When warehousing handling and storage charges plus interest on the investment in stock accumulates to the total equal to the difference between less-carload and carload, or incentive, rates, the break-even warehousing point has been reached.

To this differential, however, you should add economies achieved by continuing mass production, which may in effect cut unit costs substantially, and thus greatly extend the warehousing break-even point.

Your DM can work out the volume freight rates and locate the public warehousing that achieves the distribution pattern which enables you to ship and store at optimum economy. This pattern reduces your investment in plant warehouse space, delivery equipment and labor costs.

Your company comptroller will be interested in the use of local warehousing, since it places your stored goods where they can be used as specific collateral for bank loans. This type of financing has become an established part of modern business procedure, particularly since the adoption of the Uniform Warehouse Receipts Act.

From the standpoint of your SM, this distribution pattern places complete stock, ready for immediate local delivery — a powerful selling tool!

Accordingly, consultation with your DM and SM may well prove that use of volume freight shipments, combined with a decentralized system of local warehousing, is both economical and highly desirable for your company.

✻ DISTRIBUTION MANAGER ✻ SALES MANAGER ✻ GENERAL MANAGER

NEW HAVEN RAILROAD

Stop Needless Handling—
Use Direct Truck Service!

When you ship by truck your freight goes from point of dispatch to destination with a minimum of handling. Result: it gets where it's going faster and arrives hale and hearty. These are only two of the advantages of shipping by truck. The motor carriers in your area will be glad to analyze your operation and point out the other ways in which truck transport can benefit you. Call on them at your convenience.

AMERICAN TRUCKING INDUSTRY

American Trucking Associations, Inc., Washington 6, D. C.

THE WHEELS THAT GO EVERYWHERE

ATA

On the Line—

"Mr. Obsolescence," Note

It's surprising what comes out of our mental storehouse when the proper key unlocks it. For example, two years ago we heard a speaker at a management meeting discuss obsolescence.

"To illustrate my point," he said, "I refer you to your own cities. Downtown, you will find modern shops and modern office buildings. Around town, you will find modern homes, modern schools, modern shopping centers—and so on. But have you ever seen a modern warehouse?"

The speaker then described what he claimed were typical warehouses—abandoned mills, old sheds, tin shanties, and so on. In answer to some protests from the group, he said their buildings were exceptions to the rule.

We're sure that he left the meeting not convinced that anybody ever built a warehouse just for that purpose. Unfortunately, too many other people are under the same wrong impression.

Well, we forgot all about that incident until one day about a month ago. On that day, one of our editorial research assistants showed us data from one of our current surveys. It had to do with public warehouse buildings and services, present and future.

Our findings provide an up-to-date statistical picture of public warehousing buildings, basic and special services, safety and protection devices, pickup and delivery trucks, handling equipment, and so on. We think that the detailed data will serve as a useful guide for public warehouse users.

It was while we were studying the data that the obsolescence speaker's remarks came to mind. We're going to try to reach him. He should be surprised to learn how obsolete his concept of public warehouse obsolescence is.

To tell the truth, even we got a surprise or two from this survey—as close as we are to the industry. For instance, we've always known that quite a few refrigerated warehouses also handled general merchandise. What surprised us is that this survey reveals that less than half of all refrigerated warehouses are devoted exclusively to cold storage.

We also knew that cold storage warehousing is growing. But we never would have believed that almost one third of those in that branch of the business presently are expanding.

More details on these and other phases of this business will be found on Page 83 of this issue. We're sure that traffic managers and other distribution executives will want to keep these facts handy for ready reference. Other findings will be published in future issues.

ICC Streamlines!

Last year, somebody at the Interstate Commerce Commission figured out that, during 1959, the commissioners decided and voted on one plea every two and one-half minutes.

Here's the latest scoop: During 1960, the time per plea was cut by 36 seconds. Good! BUT the number of cases before that august body increased by 1.8 per cent!

If those figures don't amaze you, hearken: During 1959, the work backlog was so great that, if not a single new case was filed, the commissioners could have kept their pace for three months before clearing their desks!

But all of this is ancient history. As of Feb. 1, 1961, things will be different. The entire operation will be streamlined. To wit:

1. The right of appeal to the entire commission is confined to cases in which "an issue of general transportation importance is involved."

This makes so much sense that no comment is needed. However, it's worth noting that the commission expects the work load on that body to be reduced by at least 700 petitions a year!

2. Uncontested proceedings processed by the Bureau of Finance will be disposed of by three new boards composed of staff employes.

This also makes good sense. The commissioners never did their own research on these (and most) cases. They always have relied on their staff specialists. By delegating formal approval to staff experts, Division 4 commissioners will have their work load cut by more than 400 proceedings yearly. Not bad.

H. W. Greene
EDITOR

Yakkety Yak

By Ye Editor

★

"Young man," said the veteran civil service employe to the new clerk, "I like you. I would like to give you some advice. Discard that pencil and use these furnished by the Bureau.

"Let me tell you why: A wooden lead pencil not only is a working tool it's a way of life.

"Having several pencils on your desk —freshly sharpened—looks very professional. You can have only one kind of lead. I have two No. 1s, two No. 2s, and two No. 3s.

"Clerical work is confining and sedentary. Because these pencils need sharpening, I am able to get up once every hour and walk to the sharpener. These walks are a form of exercise. They also help to rest my eyes.

"Walking to the sharpener also will be good for you socially. You will meet others there and get better acquainted. You will pick up bits of news. You might get invited to join our bowling team or other social affairs.

"Your supervisor will be pleased to see you sharpen your pencils. It will prove that you are wearing out lead. It shows that you're not daydreaming or asleep at your desk.

"Finally, I see that your eraser is well worn. This is bad. It shows that you've made many mistakes. Look at my erasers — never used. This looks very efficient. Keep a large eraser in your middle drawer. Put it back after every use. This doesn't advertise the fact that you make mistakes."

By this time, the young man couldn't contain his admiration. "Golly, sir, thank you very much! There are tricks in every trade."

The veteran smiled. "Allow me to rephrase that. 'There are techniques to every profession.' See you in an hour."

HYSTER

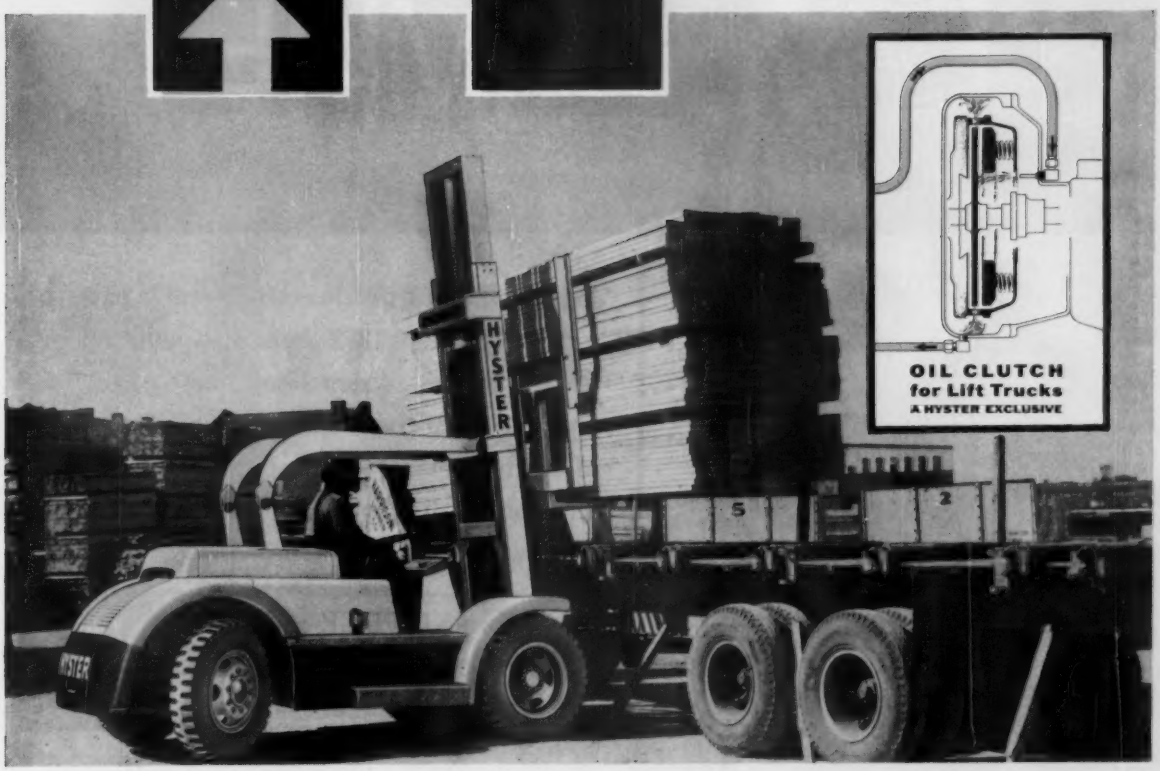

Now! Long Life Oil Clutch standard on 15,000 to 20,000 lb. trucks —

Only HYSTER® has it!

Exclusive Hyster oil clutch is capable of up to 10,000 hours service.

Proved by years of actual customer operation—preferred by most users—on trucks of 15,000 to 20,000 lbs. capacity.

Now standard equipment on Hyster trucks in this class — with gasoline, LP-Gas, or diesel power. Optional and exclusive on Hyster pneumatic tire trucks from 6,000-12,000 lbs. capacity.

Clutch plates bathed in oil—dissipates *heat*—reduces *wear* and down-time—gives extra smooth inching and engagement.

Call your Hyster dealer, or write for literature.

INDUSTRIAL TRUCK DIVISION—Lift trucks, mobile cranes, straddle carriers
TRACTOR EQUIPMENT DIVISION—Construction and logging equipment
MARTIN TRAILER DIVISION—Heavy machinery hauling trailers
INTERNATIONAL DIVISION—Overseas manufacturing, sales and service
Manufactured in: Portland, Oregon (Home Office) • Danville, Ill. • Peoria, Ill. • Kewanee, Ill.
Australia • Brazil • England • France • The Netherlands • Scotland • Union of South Africa

NEWEST TRUCKS—NO INVESTMENT CUSTOM LEASING PLAN CALL YOUR HYSTER DEALER

HYSTER COMPANY
INDUSTRIAL TRUCK DIVISION
P. O. Box 847 • Danville, Illinois

FREE SAMPLE

Subtract
Water-
Add
Factory
With a
Dash of
Personnel

You're Ready
for Business

Within the heart of Portland's traffic pattern is your choice of 1272 brand new acres of industrial land. 4 new sites, made of earth dredged from the Willamette and Columbia river channels, provide industry with doorstep facilities to ship by air, rail, truck, or deep water.

Write for your FREE SAMPLE of new Portland Instant Real Estate and an informative brochure.

Better Industrial Homemaking from

INSTANT REAL ESTATE

THE PORT OF PORTLAND

a product of the

PORT OF PORTLAND COMMISSION

Write: 5854 N. Lagoon Avenue, Portland 8, Oregon

FREE! literature on industry's most advanced lift trucks

FREE!

TEAR OFF CARD AND MAIL TODAY

NO POSTAGE NECESSARY

AUTOMATIC®
GAS-POWERED TRUCK Series

Famous AUTOMATIC quality cuts maintenance, operating costs and downtime. Model GLF Series uses up to 30% less fuel than similar trucks, yet develops power to climb steep ramps with ease. Capacities 3,000 lbs. through 10,000 lbs. Check box at right for Facts and Factors booklet on Gas-Powered Lift Trucks.

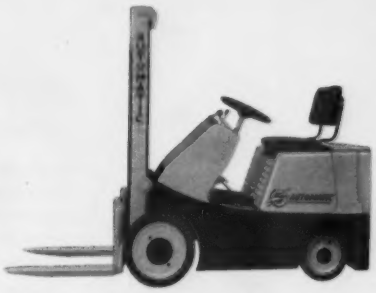

AUTOMATIC®
ELECTRIC RIDER TRUCK Series

Exclusive Current Miser Control permits Model ELF to do more work per battery charge—saves battery power previously lost in resistors and carbon piles during maneuvering operations. You get the precise power you need without waste. Capacities 3,000 lbs. through 10,000 lbs. Check reply card for free copy of Model ELF Bulletins.

AUTOMATIC®
STAND-UP CENTER CONTROL TRUCK

New compact, stand-up center controlled Model FFC gives the operator excellent visibility for stacking and maneuvering in congested areas. Driver has quick and easy access from either side of the truck for jobs requiring him to be constantly on and off. Capacities 2,000 and 3,000 lbs. Check card for Model FFC Bulletin.

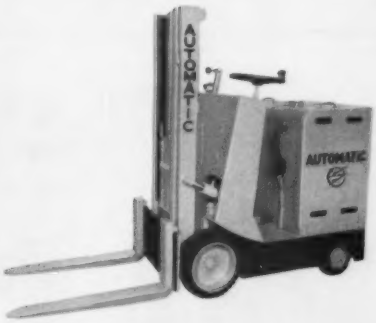

JUST ISSUED! "Handbook of Cost-Cutting Materials Handling Ideas" discusses pros and cons of latest handling techniques, describes method of analyzing and streamlining materials handling, and gives a number of case studies that show how modern methods shave costs. Check reply card for a free copy.

AUTOMATIC®

AUTOMATIC TRANSPORTATION COMPANY
Division of The Yale and Towne Manufacturing Company
101 W. 87th Street, Chicago 20, Illinois

Please send full details on

- ☐ Facts and Factors booklet on GAS-POWERED LIFT TRUCKS
- ☐ ELECTRIC RIDER TRUCK Model ELF Bulletins
- ☐ MODEL FFC Bulletin on new Stand-up Center Control Truck
- ☐ TRANSPORTER Facts and Factors Brochure
- ☐ NARROW AISLE TRUCK Booklet
- ☐ DOCKER Facts and Factors Brochure
- ☐ HANDBOOK OF COST-CUTTING MATERIALS HANDLING IDEAS

NAME _____

TITLE _____

COMPANY _____

_____

STREET _____

CITY _____ ZONE _____

STATE _____

B C D

detach and mail card

...for free literature on industry's most advanced lift trucks

AUTOMATIC

TRANSPORTER Series

Economical answer to short-distance handling. Complete range of models—pallet, platform, suspended fork, and straddle stackers. Capacities 1,000 lbs. to 20,000 lbs. Check card for Transporter Facts and Factors Brochure.

AUTOMATIC

NARROW AISLE TRUCK Series

Compact, rider-type Transveyors handle close-quarter lifting, moving, and stacking. Maximum stability maintained by AUTOMATIC'S patented balanced action feature. Light weight permits use on limited capacity floors. Capacities 2,000 lbs. through 6,000 lbs. Mail card for Narrow Aisle Truck Booklet.

AUTOMATIC

DOCKER Series

Work where others can't! Ideal for congested docks, for loading trucks, for stacking in warehouses. Capacities 1,500 lbs. through 4,000 lbs. Check box on card for free copy of Docker Facts and Factors Brochure.

AUTOMATIC

AUTOMATIC TRANSPORTATION COMPANY
Division of The Yale and Towne Manufacturing Company
101 W. 87th Street, Chicago 20, Illinois

No Postage Stamp Necessary if Mailed in the United States

BUSINESS REPLY MAIL First Class Postal Permit No. 22503, Chicago, Illinois

AUTOMATIC TRANSPORTATION COMPANY
101 West 87th Street,
Chicago 20, Illinois

Postage will be PAID by Addressee

WASHINGTON DA

By Neil R. Regeimbal, *Chilton Washington News Bureau*

BOLSTER STATE TAXES — The U. S. Supreme Court has struck down another challenge to state taxation powers. Last year, the high court affirmed the right of a state (Louisiana) to tax the earnings of a shoe manufacturer. The company had argued that it owned no property in the state, operated no sales offices, maintained no warehouses. In the new case, the high court denied a similar challenge by a steel company (Armco) to a Michigan tax on company sales. Armco argued that Michigan's tax on a share of its income was an undue burden on commerce.

PLAN FREE PICKETING—President Kennedy has pledged to lead the fight for relaxing restrictions on picketing. Spokesmen for the AFL-CIO craft unions say the new President has agreed to push hard for softening present picketing restrictions. He sponsored a measure in Congress to do this. It was never voted on.

HIGHER TARIFFS SEEN—Higher tariffs on some foreign imports may be back soon. Presidential and congressional action in 1961 is geared toward a reappraisal of U. S. tariffs. The U. S. Supreme Court inadvertently aided such action by refusing to review a decision limiting the President's power in "escape clause" cases. The court let stand a ruling requiring the President to accept or reject, but not change, Tariff Commission recommendations to assist U. S. industries in "escaping" harm from foreign imports.

NEW TRAFFIC SIGNS—Modernized traffic signs are in the works. U. S. Bureau of Public Roads has adopted new signs recommended by the American Association of State Highway Officials. The plan will make "hundreds of thousands" of signs now in use obsolete. It calls for some signs to be made larger, changed location along highways, and making signs uniform in color. New signs will be required on new roads now, and be used when replacing existing ones.

AID AILING FIRMS—President Kennedy will soon begin to throw props under sagging industries. The new President will first try to lift basic industries, particularly steel, out of the doldrums with new easy money policies in the hope of spurring private investment and sales. He will try to get from Congress new programs of government public works, school construction, home construction, and similar projects by which he hopes the government can spur the economy.

ICC SPEEDUP PLANNED—Everett Hutchinson, new chairman of the Interstate Commerce Commission, is planning new procedures designed to speed decisions, cut the case backlog, and reduce the costs of litigation. Chairman Hutchinson, 45, is an Austin, Tex., Democrat. He succeeds John H. Winchell under the ICC practice of rotating the chairmanship each year.

LABOR BARGAINING SET—Several major industries, including trucking, will negotiate new union wage contracts this year. In total, the U. S. Labor Department reports, 120 major union contracts affecting 2 million workers will be negotiated during the year. Government labor officials again predict a "tough" labor year. Union demands will be heavy, company resistance strong, and the possibility several major strikes.

FIGHT PIGGY-BACK — The powerful Teamster Union is urging its 1.8 million members to join the trucking industry fight against railroad piggybacking and "discriminatory" rail freight rates. In a specal brochure and two articles in its national magazine, "Teamster," the Union accuses the ICC and the railroad industry of becoming a "combination" to destroy competing transportation and give the railroads a monopoly.

RESTRICT AGENCIES—A new federal law clamping tight "conflict of interest" restrictions on state government employes who handle federal funds is likely to come out of current probe of state highway building programs. Rep. Frank M. Clark, D., Pa., member of the Highway Investigating Subcommittee, has already proposed such a law. Testimony has uncovered alleged kickbacks and undercover payments to state officials. The law would permit federal prosecution for misdeeds when federal funds were involved.

NEW TRUCK REFRIGERATION — Researchers from the U. S. Department of Agriculture say the use of liquid nitrogen is "promising" for refrigerating trucks delivering frozen foods to retail outlets. New system involves spraying liquid nitrogen at a temperature of 320 deg below 0, F. directly onto the cargo. The system replaces the warm air in the truck with cold, dry nitrogen, instead of gradually cooling the air inside the truck. Copies of the report (AMS-426) on the test may be obtained free from the Agricultural Marketing Service, Washington, D. C.

PAN AM
WORLD-WIDE
MARKETING
SERVICE
PAN AM

ANNOUNCING

The Most Complete Marketing Service Ever Developed

- TO MAKE OVERSEAS BUSINESS EASY, EFFICIENT, ECONOMICAL
- TO HELP CARGO AGENTS AND FREIGHT FOWARDERS EXPAND SERVICE THROUGH PAN AM

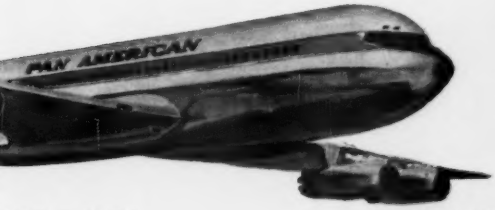

WORLD-WIDE

Information

Current, valuable, authoritative information on 114 world trade centers in 80 foreign lands!

• *Pan Am gets you marketing facts* on economic conditions, tariffs, customs procedures, currency exchange. *Plus* special information you may need for your product.

• *Pan Am can help find markets for products*—and products for markets! You can be put in touch with overseas distributors, buyers, bankers through Pan Am.

• *Pan Am advises you all the way*—on containers, rates, insurance, best routes, collections. Our representatives have solved hundreds of problems. May we help solve yours?

• *Pan Am keeps you on top of the market*—with "Horizons," the unusual Clipper* Cargo magazine. Every month you get "inside" information on fast-moving distribution developments, overseas trade opportunities.

WORLD-WIDE

Transportation

More flights direct to more major markets by the world's largest, fastest overseas air cargo fleet!

• *Now, fastest delivery overseas from anywhere in U.S.!* Direct through-plane service to the world's major markets from 15 international gateways in the U.S., and Jet-speed ground procedures, cut delivery time by hours!

• *Now, simplified documentation—from one source* zips shipments all along Pan Am's delivery chain (loading dock to airport, overseas, to consignee). World's largest *international* truck-air system slashes transfers, handling, red tape.

• *Now, more space, more speed!* Pan Am Merchantmen stow over 15 tons. Products go on world's fastest all-cargo planes, and the world's largest over-ocean Jet fleet.

• *Now, rates lower than ever!* In more and more cases distribution now costs less by Pan Am than by surface.

WORLD-WIDE

Representation

More American and English-speaking personnel to represent you and your product in foreign lands!

• *In effect, you get 114 overseas offices—at no extra cost!* Wherever you ship by Clipper Cargo, Pan Am representatives give your product the individual attention it deserves, see that it gets to market the way *you* want.

• *An American viewpoint on the spot!* Pan Am personnel, trained to American business methods (and the ways of the local market), know how you want your product handled, how to speed it through customs and on to the consignee.

• *World-Wide contact service!* Pan Am's integrated sales/service organization takes the hitches out of world marketing.

• *World-Wide follow-through!* Pan Am's cargo control system, unsurpassed capacity and uniform world-wide procedures make world's fastest delivery, world's *surest* delivery!

PAN AM PUTS YOU IN BUSINESS ABROAD—WITH ONE PHONE CALL!

Call your cargo agent, freight forwarder or Pan Am office today.

*Trade Mark, Reg. U. S. Pat. Off.

You Can Trust the AWA Man

The Seal you see above is not given to just anyone . . . it is earned by the personal integrity of the warehouse owner, the financial stability of the company, and the high standards of competence.

This is the yardstick for AWA membership and this is the strength of the AWA Seal.

This Seal is your assurance that your goods are handled and stored by men who are experts in warehousing methods; men who understand their legal obligations as guardians of another man's property.

Write for Free Directory listing locations and space availabilities to fit your needs

AWA 512 Members Offering 1,273 Distribution Centers, Merchandise Warehouses & General Storage Facilities

American Warehousemen's Association

222 W. Adams St. • Chicago 6 • Randolph 6-5550

Look for the AWA Seal when you entrust your valuable merchandise to warehousemen. It is your guarantee that you are dealing with competent, reliable people.

DISTRIBUTION AGE
THE MAGAZINE OF PHYSICAL DISTRIBUTION
TRANSPORTATION
WAREHOUSING
CONTAINERIZATION
MATERIALS HANDLING

General Merchandise Warehousing

Public Warehouse Services 25
U. S. Census of Warehousing 28
Keys to Warehouse Selection 30
Warehouse X—Its Profitable Area 32
Points to Check 34
How Warehouse Rates Are Set 36
Check Chart for Accurate Prices 37
The Warehouse Receipt 40
Terms and Conditions of Storage 42
A Look at Warehouse Safety 46
Fire Alarm Systems 48
Sprinkler Systems 50
Sprinkler Maintenance 52
Storing Class 1 and 2 Liquids 54

A limited supply of reprints of this section (Pages 23 to 54) is available by writing to the Editor of DISTRIBUTION AGE.

Fast Freight?

SHIP INTERSTATE!

Especially truckloads! We offer direct service to more than 9,000 points — including all the important markets in the country's industrial heartland!

Got a truckload you want moved *fast* — without worrying about on-time delivery? Interstate System is the answer. We have the equipment it takes and the personnel that will high-ball it through. Our reputation for dependability is one we've earned by serving well the heaviest truckload shippers in our 24-state authority. Call us the next time you have a truckload — or LTL — that has to get there fast. Industrial truckloads a specialty. We're in the Yellow Pages.

INTERSTATE SYSTEM

Grand Rapids, Michigan

MORE THAN A TRUCK LINE...A TRANSPORTATION SYSTEM

General Merchandise

Storage and Delivery

Storage per package or hundredweight.
In-transit storage.
Customs bonded storage.
Internal Revenue bonded storage.
Controlled temperature and humidity storage.
Special rental on square foot basis.
Office and display space.
Special and clerical and telephone service.
Repairing, coopering, sampling, weighing, and inspecting.
Compiling special stock statements.
Fumigation.
Physical inventories.

Transportation

Handling into and out of warehouse.
Loading and unloading of cars and trucks.
Dunnage and bracing.
Traffic information and rates on all transportation services.
Handling and distribution of pool cars and consolidated shipments.
Break-bulk operations.
Marking, tagging, stenciling, and wrapping.
Parcel post and express shipments.
Provision and arrangement for local cartage and other transportation.
Appliance delivery and installation.
Over-short-and-damaged reports issued.
Proration of freight charges.
Prepaying of freight.
Incoming and outgoing trucking.

Financial

Issuance of warehouse receipts.
Maintenance of and delivery to accredited customer lists.
C.O.D. collections.
Credit information.
Loans on stored goods.
Field warehousing services.
Low insurance rates.

Public Warehouse Services

Cold Storage

Storage and Delivery

In-Transit storage.
Customs bonded storage.
Deep freeze storage.
Humidity controlled storage.
Office and showroom space.
Repairing, sampling, weighing, inspecting.
Compiling special stock statements.
Physical inventories.

Transportation

Handling into and out of warehouse.
Loading and unloading of cars and trucks.
Dunnage and bracing.
Traffic information and rates on all transportation services
Handling and distribution of pool cars and consolidated shipments.
Break-bulk operations.
Marking, tagging, stencilling, and wrapping.
Provision and arrangement for local cartage and other transportation.
Over-short-and-damaged reports issued.
Proration of freight charges.
Prepaying of freight.
Incoming and outgoing trucking.

Financial

Issuance of warehouse receipts.
Loans on stored goods.
Printed tariffs.
Credit information.
C.O.D. collections.
Maintenance of and delivery to accredited customer lists.

Household Goods

Storage and Delivery

Customs bonded storage.
Repairing and inspecting.

Transportation

Handling into and out of warehouse.
Dunnage and bracing.
Traffic information and rates on all transportation services.
Handling and distribution of poolcars.
Commercial and industrial moving.
Rigging.
Long-distance hauling.
Prepaying of freight.

YOUR WAREHOUSE . . .

HERE'S THE KEY TO WORRY-FREE DISTRIBUTION AND WAREHOUSING

EDGAR'S WAREHOUSES INC.

OR OURS . . .

Here's the key that fits any distribution and warehousing operation in the U.S.A. . . . your building, or ours.

Some of the advantages are:

- You save on taxes.
- You are not tied up with long leases.
- You save operational headaches and expenses such as management, labor, compensation, etc.

But find out for yourself. See how Edgar's distribution and warehousing team can give you worry-free distribution and warehousing . . . in your warehouse or ours.

Call or write Edgar's today. Many people are glad they did.

GENERAL OFFICES TA. 5-0008

2065 W. Fort Detroit 16, Mich. TWX DE 839

U. S. Census Shows Growth In Public Warehousing

America's public warehouse industry is growing. The number of establishments jumped from 7408 to 8447 between 1954 and 1958. The total number of employes in warehousing is nearing 100,000

REVENUE of public warehouses in the U. S. during 1958 totaled $936,325,000, an increase of $192,023,000 or 25.8 per cent since 1954. This was revealed by the U. S. Department of Commerce in releasing its preliminary report on Public Warehousing in 1958. The charts on this and the next page, except for the table at the right, are from the Census of Business. Since all figures in the other tables do not include warehouses without employes, this small chart is published to give a complete picture of the industry.

PUBLIC WAREHOUSING – UNINCORPORATED FIRMS WITHOUT PAID EMPLOYES

Establishments and Revenue

(Information derived from 1958 Federal income tax returns)

Type of warehousing facilities	Establishments (Number)	Revenue ($1,000)
United States, total	1,516	17,272
Household goods warehousing and storage	54	410
General warehousing and storage	154	1,848
Refrigerated warehousing, except food lockers	80	754
Food lockers, with or without food preparation facilities*	1,054	11,942
Farm products warehousing and storage	140	2,034
Other special warehousing and storage	34	284

* Includes only establishments classified as "Food lockers, with or without food preparation facilities".

PUBLIC WAREHOUSING: 1958 AND 1954 – UNITED STATES

Type of warehousing facility	1958			1954			Percent change –	
	Establishments (number)	Revenue ($1,000)	Payroll, entire year ($1,000)	Establishments (number)	Revenue ($1,000)	Payroll, entire year ($1,000)	In revenue 1954 to 1958	In payroll 1954 to 1958
PUBLIC WAREHOUSING, TOTAL*	8,447	936,325	358,355	7,408	744,302	298,025	25.8	20.2
HOUSEHOLD GOODS WAREHOUSING AND STORAGE	1,980	250,907	114,264	1,816	201,853	91,881	24.3	24.4
GENERAL WAREHOUSING AND STORAGE	1,512	200,934	92,957	1,197	171,542	81,677	17.1	13.8
REFRIGERATED WAREHOUSING, EXCEPT FOOD LOCKERS	740	141,173	59,070	577	125,272	49,878	12.7	18.4
FOOD LOCKERS, WITH OR WITHOUT FOOD PREPARATION FACILITIES**	2,300	99,794	14,725	2,467	90,761	17,218	10.0	-14.5
FARM PRODUCTS WAREHOUSING AND STORAGE	1,517	206,152	64,665	1,081	126,956	46,435	62.4	39.3
OTHER SPECIAL WAREHOUSING AND STORAGE	398	37,365	12,674	270	27,918	10,936	33.8	15.9

*Includes only establishments classified as "public warehouses" with one or more paid employes in 1958. See "Explanation of Terms" and "Kind-of-Business Classifications" in Appendix 1, "Procedures and Definitions," for complete explanation.
**Includes only establishments classified as "Food lockers, with or without food preparation facilities."

TOTAL PUBLIC WAREHOUSES OF THE U. S. IN 1958

Type of warehouse	Establishments	Revenue	Payroll, entire year	Payroll, workweek ended nearest Nov. 15	Paid employes, workweek ended nearest Nov. 15	Active proprietors of unincorporated businesses	Occupiable public storage space, December 31, 1958: Floor space	Occupiable public storage space, December 31, 1958: Refrigerated space	Occupiable public storage space, December 31, 1958: Bulk liquid storage space	Frozen food lockers, December 31, 1958*: Individual lockers installed	Frozen food lockers, December 31, 1958*: Bulk freezer storage space
	(number)	($1,000)	($1,000)	(dollars)	(number)	(number)	(1,000 sq. ft.)	(1,000 cu. ft.)	(1,000 gals.)	(number)	(cu. ft.)
UNITED STATES, TOTAL**1	8 447	936 325	358 355	7 164 346	97 210	4 842	340 345	363 845	427 757	1 220 323	2 434 486
HOUSEHOLD GOODS WAREHOUSING AND STORAGE	1 980	250 907	114 264	2 130 036	26 786	1 093	56 254	1 675	1	150	...
GENERAL WAREHOUSING AND STORAGE	1 512	200 934	92 957	1 776 152	22 496	538	119 325	12 451	714	1 600	...
REFRIGERATED WAREHOUSING, EXCEPT FOOD LOCKERS	740	141 173	59 070	1 209 724	13 677	233	13 275	338 301	...	39 519	103 954
FOOD LOCKERS, WITH OR WITHOUT FOOD PREPARATION FACILITIES***	2 300	99 794	14 725	373 624	7 092	2 199	1 162	10 517	1 321	1 177 106	2 326 722
FARM PRODUCTS WAREHOUSING AND STORAGE	1 517	206 152	64 665	1 419 473	23 857	643	140 456	29	993	1 934	3 810
OTHER SPECIAL WAREHOUSING AND STORAGE	398	37 365	12 674	255 337	3 302	136	9 873	872	424 728	14	...

NUMBER OF ESTABLISHMENTS BY STATE

Alabama 181	Illinois 457	Nebraska 156	Rhode Island 19
Alaska 12	Indiana 194	Nevada 16	South Carolina 125
Arizona 47	Iowa 357	New Hampshire 17	South Dakota 73
Arkansas 162	Kansas 223	New Jersey 262	Tennessee 144
California 650	Kentucky 101	New Mexico 31	Texas 774
Colorado 71	Maine 25	New York 636	Utah 43
Connecticut 57	Maryland 67	North Carolina 235	Vermont 23
Delaware 18	Massachusetts 178	North Dakota 55	Virginia 141
District of Columbia 21	Michigan 227	Ohio 306	Washington 181
Florida 168	Minnesota 187	Oklahoma 143	West Virginia 50
Georgia 259	Mississippi 113	Oregon 145	Wisconsin 218
Hawaii 10	Missouri 291	Pennsylvania 333	Wyoming 20
Idaho 53	Montana 44		

PUBLIC WAREHOUSING BY GEOGRAPHIC DIVISIONS

Establishments, Revenue, Payroll, Personnel and Occupiable Public Space

Geographic area	Establishments	Revenue	Payroll, entire year	Payroll, workweek ended nearest Nov. 15	Paid employes, workweek ended nearest Nov. 15	Active proprietors of unincorporated businesses	Occupiable public storage space, December 31, 1958: Floor space	Occupiable public storage space, December 31, 1958: Refrigerated space	Occupiable public storage space, December 31, 1958: Bulk liquid storage space	Frozen food lockers, December 31, 1958*: Individual lockers installed	Frozen food lockers, December 31, 1958*: Bulk freezer storage space
	(number)	($1,000)	($1,000)	(dollars)	(number)	(number)	(1,000 sq. ft.)	(1,000 cu. ft.)	(1,000 gals.)	(number)	(cu. ft.)
THE NORTHEASTERN STATES											
NEW ENGLAND	319	38 993	17 123	320 760	3 984	86	14 027	17 995	398	20 446	82 954
MIDDLE ATLANTIC	1 231	163 810	72 195	1 380 788	16 399	472	57 052	80 623	334 285	81 567	357 159
THE NORTH CENTRAL STATES											
EAST NORTH CENTRAL, TOTAL	1 402	140 225	56 830	1 104 223	13 127	844	39 000	67 393	39 694	277 557	388 668
WEST NORTH CENTRAL, TOTAL	1 342	102 633	32 606	665 344	8 892	1 076	21 681	40 498	7 238	350 228	400 153
THE SOUTH											
SOUTH ATLANTIC, TOTAL	1 084	109 823	35 258	683 112	11 236	522	43 235	41 876	7 340	109 916	311 388
EAST SOUTH CENTRAL, TOTAL	539	52 184	18 030	367 898	6 589	351	38 226	11 357	9 107	51 909	145 978
WEST SOUTH CENTRAL, TOTAL	1 229	172 836	61 347	1 297 505	21 222	615	89 346	21 213	13 529	140 709	304 613
THE WEST											
MOUNTAIN, TOTAL	325	31 854	10 976	236 605	3 198	242	7 628	7 191	43	74 054	156 131
PACIFIC, TOTAL	976	132 965	53 990	1 108 111	12 563	634	30 150	75 699	16 132	113 898	245 446

Keys to Warehouse Selection

Transport Factors to be Considered

- Consider distance from warehouse to factory.
- Consider carload freight rates from factory to warehouse which may sometimes involve a combined rail and water rate.
- Consider the less-carload freight rate from the warehouse to customers, including the possibilities of using truck service.
- Consider the transit time of less-carload freight from a warehouse to final stop.
- Consider package-car services available to the warehouse.
- Consider all warehouse charges.

Territory Which May Be Economically Served from a Warehouse

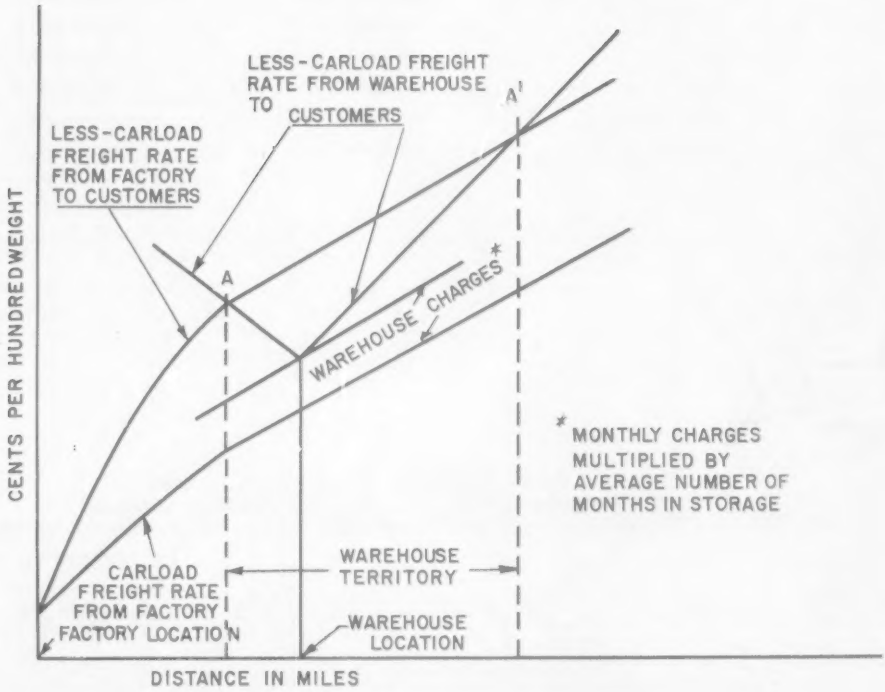

In every plan of distribution there are some points at which two total costs—one direct to the customer and one to the customer via a merchandise warehouse — are equal. They are the break-even points defining the outermost limits of the territory which can be served economically by a particular warehouse.

The accompanying illustration shows a typical case with the distance in miles between factory and warehouse equated against the freight rate in cents per hundred pounds. "A" and "A'" are the two intersections of the total cost curves. They are the break-even points. The territory economically served by the particular warehouse to which this chart would apply is that area between "A" and "A'" indicated by the dotted lines perpendicular to the base line.

In practice, the freight rate curves are not the smooth, evenly rising lines which are used here for purposes of illustration.

From coast to coast, thousands of industrial, commercial and institutional establishments have discovered the *economy* of using ADT *automatic* protection to safeguard life, property, and profits against fire, burglary, holdup, sabotage and other hazards.

The leader in automatic property protection, ADT manufactures, installs, maintains and operates the most modern protection systems available anywhere. ADT electric and electronic systems are specifically designed to provide maximum security at lowest cost. Thousands of ADT subscribers enjoy substantial savings over other, less dependable and far more expensive methods of guarding their properties. At the same time, they are assured of the most reliable protection available.

ADT central stations are located in principal cities. In other areas, ADT systems may be connected directly to police and fire departments. These systems are fully maintained and regularly tested by ADT specialists.

For additional information, call our sales office in your city, listed in the Yellow Pages under *Burglar Alarms* or *Fire Alarms*, or write to our Executive Office.

ADT

Controlled Companies of

AMERICAN DISTRICT TELEGRAPH COMPANY

Executive Office: 155 Sixth Avenue, New York 13, N. Y.

A NATIONWIDE ORGANIZATION

Warehouse X— Its Profitable Shipping Area

Use of a hypothetical warehouse shows what you should look for when selecting warehouse locations. Service costs need not equal your market's potential

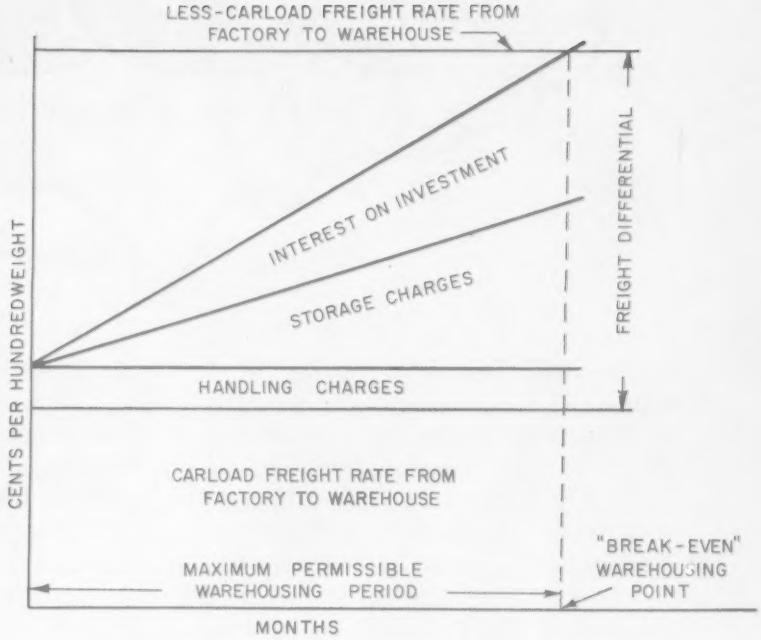

From a sales standpoint, one of the primary reasons for selecting particular general merchandise warehouse locations is the ability of one location to render better service to customers than would be possible in another.

When the sum of warehouse handling charges, warehouse storage charges, and interest on the investment in the stock under consideration accumulates to a total equal to the difference between the less-carload or less-truckload and carload or truckload freight rates, the breakeven warehousing point has been reached and the warehousing period is at its maximum.

When the sales volume in the warehouse territory, within the maximum permissible warehousing period, is more than the minimum weight on which a carload or truckload rate may be obtained, there is a gain through carrying warehoused stock. Where this break-even point would be for a particular case is shown in the accompanying illustration.

You should remember that there are certain competitive conditions in each territory and city which may demand immediate deliveries from a warehoused stock even though direct shipment from the factory may be more economical.

The following questions might be answered by the person faced with warehouse selection from the sales standpoint:

1. Are present customers in the area under survey purchasing as much of the product as they can use?

2. If not, is it because they do not anticipate their needs and are often forced to buy locally in emergencies?

3. If customers are securing a portion of their requirements from local sources, are they putting competitors' goods on their shelves (if retailers) or into production (if industrial users), thus opening the door to competition which will make further inroads into present volume?

4. Will a spot stock give more volume on long-profit items or is the manufacturer now getting the cream of the local volume?

5. Will a spot stock merely throw the manufacturers a bigger volume of the high-competition items in the line (the low-profit items)? Or can a spot stock be used to induce dealers to carry the whole line instead of few fast-selling items?

6. What will the wholesalers or distributors think of the spot stocks? Will they welcome them as an aid or will they condemn them as making it easier for small competitors to obtain the manufacturer's goods at wholesale?

THE SHORTEST DISTANCE BETWEEN TWO POINTS IS:

IML's "TOTAL SERVICE"

By knowing in advance WHEN your shipment will arrive you get security in low inventory. IML's TOTAL SERVICE gives you positive transportation control. With IML's dedicated fast Flyer schedules and instant communications — including a newly-installed TEL-A-Kom system • teletype billing • radio control • electronic data processing and customer service expediting — your freight, regardless of size or frequency of shipments, moves under positive system-wide control.

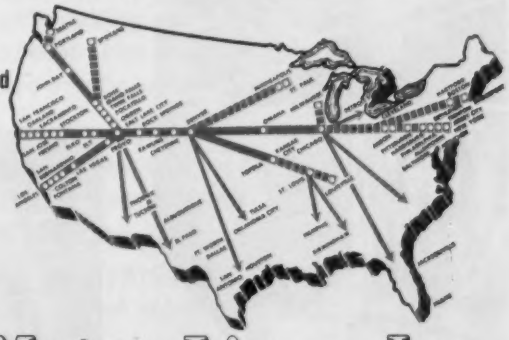

IML FAST FLYER SERVICE

Interstate IML Motor Lines, Inc.

Head Offices: 235 WEST THIRD SOUTH SALT LAKE CITY, UTAH

OVER THREE DECADES UNDER SAME OWNERSHIP AND MANAGEMENT

Points to Check . . .

When Storing Out of State

- Will the maintenance of spot stocks render the company liable to compliance with the foreign corporation laws of another state?
- What is the law of the state in question? Is it enforced?
- What is the penalty for failure to comply with the law?
- Does failure to comply invalidate contracts within the state?
- What local agent appointments for service of process are required within the state and how much will they cost?
- What is the initial cost of qualifying to do business, including filing fees, initial tax, and other costs?
- What is the annual cost of qualifying to do business, including annual filing fees, franchise levy, annual corporation tax, and annual income tax if one is levied?
- Is it best to qualify the parent company, incorporate a local subsidiary within the state, or distribute from some adjacent state to keep within the definition of interstate commerce?

On Warehouse Ownership and Credit

- The location and complete overall description of the warehouse.
- The ownership of the warehouse and its officers if it is incorporated.
- Assets, varying with the nature and size of the warehousing establishment.
- Competence of the warehouse management.
- Inspection of the warehouse by competent state authority to check suitability, compliance with building codes, insurance requirements.
- Agreement from the warehouse management to serve the public without discrimination between patrons and with equal rates for services.

Glacial Ice

A shipment of ancient glacial ice recently arrived from the Canadian Arctic. Three crates of ice cores were shipped to Dartmouth College's cold weather laboratory at Hanover, N. H., in a refrigerated trailer. The trip's success is credited to the Thermo King unit on the truck. It held the trailer at an average zero degree temperature during the trip

Illinois Terminal Opens

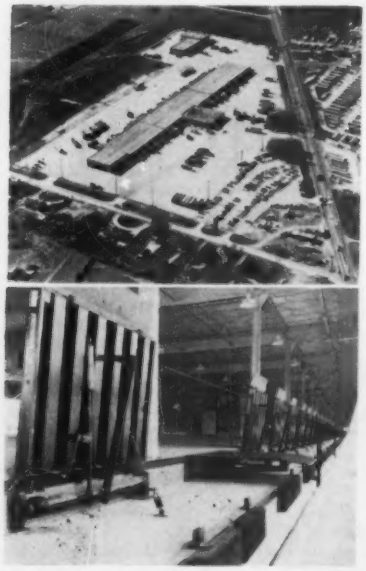

The Hodgkins, Ill., terminal of Olson Transportation Co. is open. It stands on 40 acres. One hundred and fifty trucks can be handled simultaneously from this installation. It can accommodate six million pounds of freight daily. Automatic dockboards speed backing to the dock

Aluminum Railroad Car

This aluminum railroad car was developed by Harvey Aluminum in cooperation with the Rock Island Lines and North American Car Corp. It is designed to provide protective shipment for long-length loads. The 85-ft long gondola car has an 8-ton payload increase over steel equipment. There are six huge aluminum extrusions, 82 ft long x 25 in. wide. Three of these channel sections are stacked longitudinally and mechanically joined to form each side. For the roof, panel-type aluminum extrusions were fabricated into four 20-ft sections, easily removable for freight handling

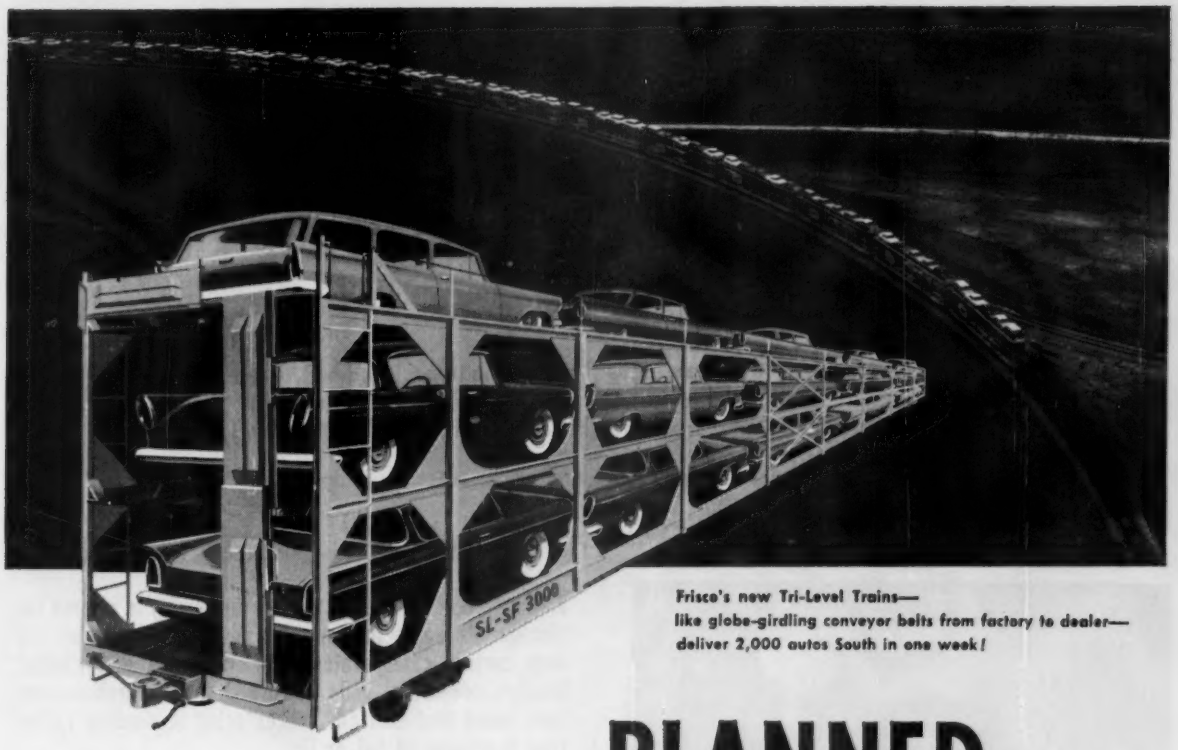

Frisco's new Tri-Level Trains—
like globe-girdling conveyor belts from factory to dealer—
deliver 2,000 autos South in one week!

PLANNED Mass Transportation

FOR AMERICA'S MASS PRODUCTION!

FRISCO Triple Decker Auto Train is exciting example of FRISCO ingenuity . . . equipment . . . service.

Frisco pioneered and developed this three-story train as a "rolling extension" of America's mass production lines.

Loading is fast and continuous—up a steel ram (pneumatically adjustable) . . . down the "tri-level" drag over rail-car-to-rail-car bridges, 'til filled.

Costs are reduced! "By combining the long haul economies of railroads with the short range efficiencies of door-to-door trucking we have opened ways of substantial savings for shippers," Frisco traffic men explain.

This is one of many new transportation services Frisco has to offer the shipper who is looking for better service from modern carriers.

Call your FRISCO sales representative for that next shipment . . .

To, from or through the Southeast-Southwest

SHIP IT ON THE FRISCO

5,000 MILES SERVING: MISSOURI • KANSAS • ARKANSAS • OKLAHOMA • TEXAS • TENNESSEE • MISSISSIPPI • ALABAMA • FLORIDA

How Warehouse Rates Are Set

Here are the 12 principal factors considered by public merchandise warehousemen in calculating storage and handling charges for articles offered to them for storage. Such charges vary from city to city and fluctuate in relation to weight, size, and nature of the articles being stored.

1. The type of package in which a commodity is offered for storage. Packages in respect to types may be either (a) bags, cartons, cases, crates, and metal ingots, or (b) bales, bundles, cooperage, pails, rolls, and tubs. Warehousemen have found that cost differences occur in handling rather than in storage of (a) or (b).

2. The weight and density of the package offered for storage. Cost of handling and storing packages of a given type varies in accordance with weight per package and with the density per package. Density is the relation of volume to weight expressed in terms of cubic inches per pound.

3. The value of the commodity and of the services required.

4. Whether or not the commodity is particularly fragile.

5. Liability to claims on the part of the warehouseman for damage to the commodity while in his custody.

6. The volume of business offered by the commodity. Commodities flowing through a warehouse in large and regular volume can naturally be charged for at a lower rate than those arriving in small quantities at irregular periods.

7. Possibility of damaging other goods through odor, leakage, attraction to vermin, dust, etc.

8. Difficulty in handling goods because of their hazardous nature, dust, odor, or mussiness, etc.

9. Whether or not goods need be protected from freezing or kept in cold storage.

10. Whether or not it is necessary to isolate the goods completely because of their hazardous nature.

11. Whether or not the goods need to be stored in a way that allows easy access for examination or treatment.

12. Piling requirements such as loss of space due to type of package or type of commodity, size of package, necessity for special piling, legibility of marks on packages, assortment of packages, etc.

A Check Chart for Accurate Price Quotations

Services Required

1. Do you require negotiable warehouse receipts, non-negotiable ones?

2. Type of storage required: inside or outside?

3. Which of the following will be required: payment of shipments, collection of C.O.D.'s, physical inventories, list of each shipment showing consignee and merchandise shipped?

4. Will warehouse be required to keep dealer credit records?

5. Will you furnish the following made out, partially made out, or blank, and in each case what will be the number of copies: (a) bills of lading, (b) sight drafts, (c) invoices, (d) labels or stencils, (e) packing lists?

6. Must first-in items be first out?

7. Must goods be stored by serial number and/or weight?

8. Must serial number and/or weight be reported for each shipment?

9. Are mechanical accounting system tags used?

10. Will the goods be withdrawn by serial number?

11. Will goods be required to break-bulk?

12. Estimated total square feet required during the year based on present storage: (a) minimum low, (b) maximum high.

13. Will local delivery be required in addition to storage and handling inside the warehouse?

14. Will goods arrive by, and how many estimated during the year: (a) carload, (b) poolcar, (c) truckload?

15. Will goods be shipped from warehouse in (a) carloads, (b) poolcars, (c) damage-free cars, (d) less-carloads, (e) truckloads?

16. Is new dunnage required? If so, will you supply it or do you wish the warehouse to re-use your dunnage as received?

Nature of the Commodity

1. Name and freight classification.

2. How packed—whether in wooden cases, fibre cases or cartons, barrels, drums, or other containers.

3. Dimensions—height, length, and width of each size and type of package.

4. Gross weight of each size and type of package.

5. Wholesale valuation of each size and type package.

6. Stacking height limit set by weight and type of particular packages.

7. Quantity per carload, combined with other items if necessary.

8. Fastest moving items.

9. Quantity to be stored divided into monthly or two-month intervals.

10. The number of different brands or styles of the commodity and the size of each package.

11. Is the commodity subject to being isolated, hazardous, perishable, frozen, or heat damaged?

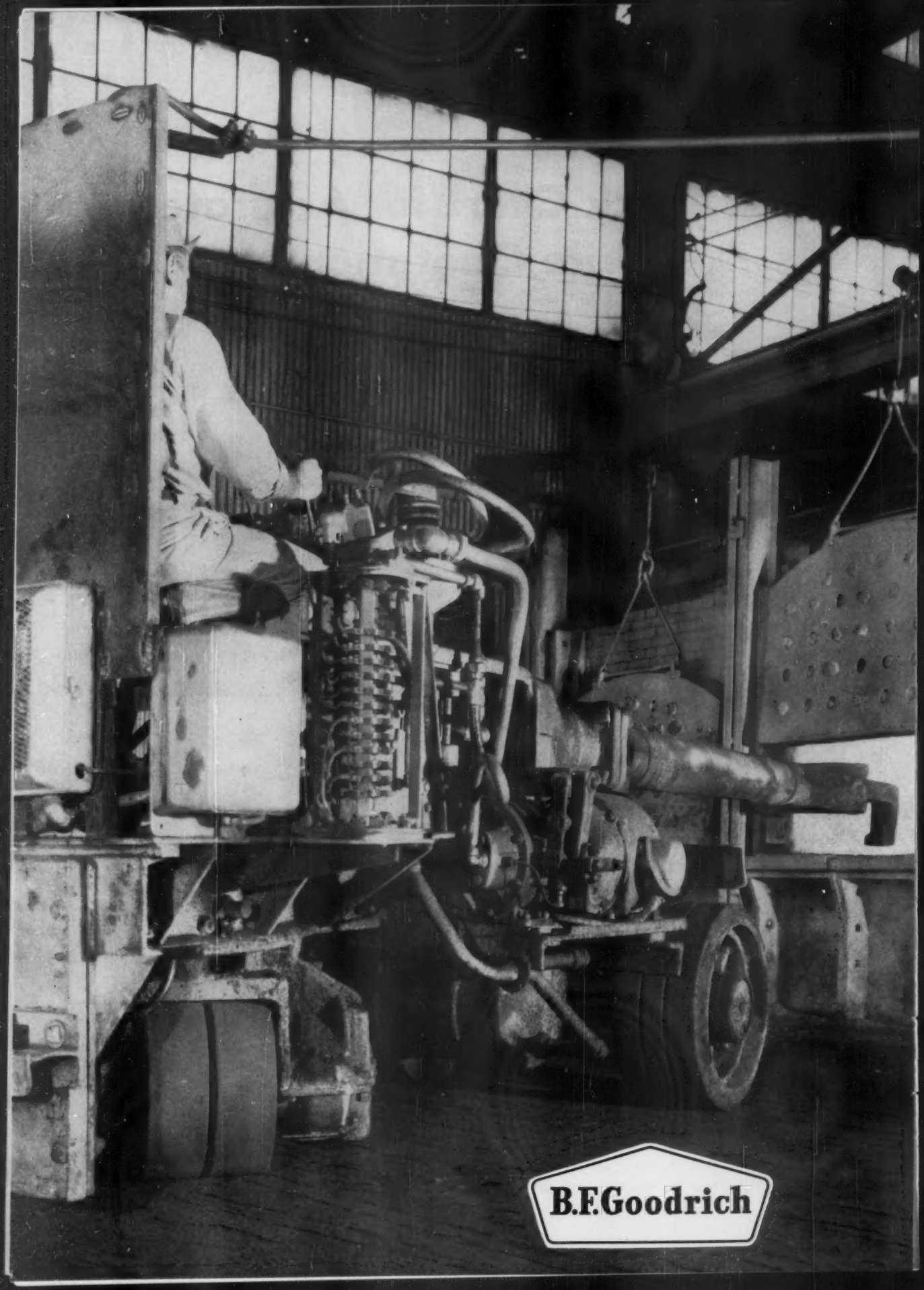
B.F.Goodrich

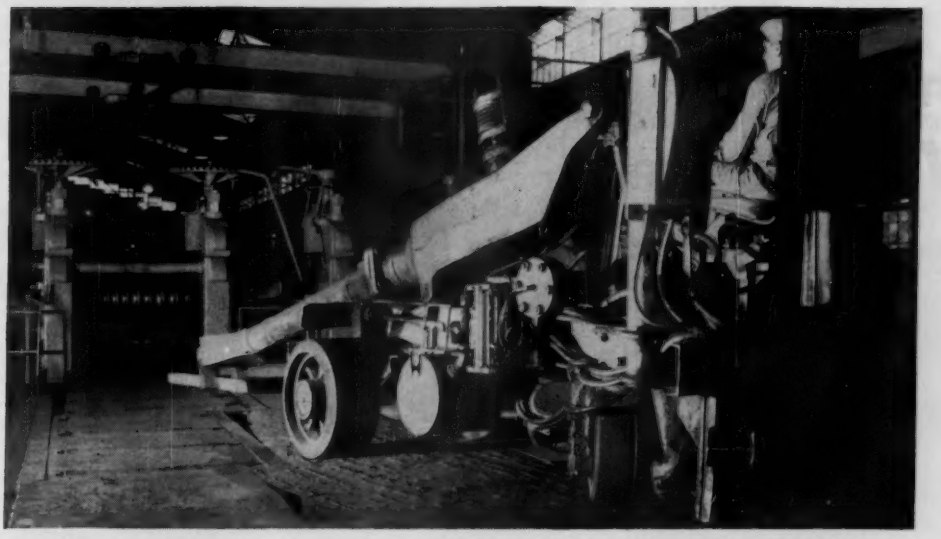

RED-HOT STEEL BARS travel from Jessop's heat treating furnace (photo at left) to rolling mill (above) on new B.F.Goodrich Novitane solid industrial tires. Ordinary tires used to go to pieces in 2 months or less, but Chief Engineer S. W. Moore writes, "The wearing quality of BFG Novitane tires is more than 3 times that of any other tire we've ever used. Downtime and maintenance costs are decreased."

New B.F.Goodrich industrial tires put a damper on hot-steel handling problems

JESSOP STEEL CO. GETS 3 TIMES MORE TIRE SERVICE BY FOLLOWING TW ANALYSIS MAN'S ADVICE

Razor-sharp steel scrap, red-hot scale and grease and oil once presented a terrific problem to Jessop Steel Co., Washington, Pa. Ordinary tires on the Auto-Floor Charging machine (used to deliver steel bars to the heat treating furnace and rolling mill) were being torn to pieces in 2 months or less. Tire costs skyrocketed. Efficiency dropped.

Then Jessop called in the B.F.Goodrich Tire & Wheel Analysis Man. He studied the whole problem, then recommended a switch to new B.F.Goodrich Novitane tires. These tires are made of a new BFG-developed polyurethane compound that shrugs off the materials which kill regular tires. The Novitane tires pictured have been on the job over 5 months. Try to find a sign of wear on them.

This case history is typical of the savings B.F.Goodrich Tire & Wheel Analysis Men offer. Without cost or obligation, the TW Analysis Man will study your setup—floors, loads, equipment, etc. Then he'll recommend the BFG tires that will give longest service at lowest cost—advice that is unbiased because B.F.Goodrich makes a complete line of industrial tires. Why not take advantage of this free BFG service? Mail the coupon today.

A special B.F.Goodrich consulting service is available to manufacturers of materials handling equipment.

A FREE B.F.Goodrich TW Analysis can save you as much as 50% on industrial tires, as much as 20% on maintenance costs. Mail the coupon today.

The B.F.Goodrich Company
Dept. TW-832, Akron 18, Ohio

Please send me additional information on your free Tire and Wheel Analysis Plan.

Name_____

Company_____

Street_____

City_____ Zone____ Street_____

Specify **B.F.Goodrich tires when ordering new equipment**

The Warehouse Receipt

◆ A warehouse receipt is not a fire insurance policy or any other class of insurance policy, and the storer or banker holding such a receipt as collateral should see that adequate insurance is provided.

◆ A warehouse receipt is not a guarantee of grade and should not be depended on for that purpose unless it is specifically stated on the receipt that the grade of the commodities represented thereby is guaranteed by the warehouseman. Few if any warehousemen are qualified to determine the grade of the various commodities stored. Grade or quality certificates covering agricultural products placed in storage can be secured easily from those sufficiently conversant with the type of commodities warehoused to qualify them to issue a grade certificate on such commodities.

◆ A warehouse receipt is not a guarantee of title any more than a mortgage is a guarantee of title, as the storer of commodities can only transfer to the warehouseman and to the holder of his warehouse receipts that title to the deposited commodities which the storer possesses. The title which the storer possesses passes with the transfer by indorsement (without indorsement if issued by the order of "bearer") of a warehouse receipt if non-negotiable. It is, however, a well-understood and elementary principle of law that the transfer of a warehouse receipt in good faith and in the ordinary course of business operates to transfer the title to the commodities covered by such receipt.

Must Specify

- The location of the warehouse where the commodities are stored.
- The date of issue of the warehouse receipt.
- The consecutive number of the warehouse receipt.
- Whether the commodities received will be delivered to the bearer, to a specified person, or a specified person or his order.
- The rate of storage. This can be included by reference to the warehousing agreement between the depositor and the warehouseman.
- A description of the commodities or the packages containing them.
- The signature of the warehouseman—which may be made by his authorized agent.
- If the warehouse receipt is issued for commodities of which the warehouseman is owner, either solely, jointly, or in common with others, the fact of such ownership.
- The amount of advances made and of liabilities incurred for which the warehouseman claims a lien. If the precise amount of such advances made or such liabilities incurred is at the time of receipt's issue unknown to the warehouseman or his agent who issues it, a statement that advances have been made or liabilities incurred and the purpose thereof is sufficient and may be included on the warehouse agreement between the depositor of the commodities covered by such warehouse receipt and the warehouseman.

Negotiable Receipts

- May be passed from hand to hand by endorsement and without endorsement if issued order of "bearer."
- If negotiable receipt provides for commodity delivery to "bearer," it may be negotiated without endorsement and by simple delivery.
- If delivery is to be made to the order of specified person or company, that person or company must endorse the receipt before it can be negotiated.
- If partial delivery is required, warehouseman issuing receipt will endorse on the back the quantity delivered.
- For total commodity delivery, warehouseman will retain and cancel negotiable warehouse receipt.
- When more than one negotiable receipt is issued for the same goods, the word "duplicate" must be placed plainly on the face of each receipt, except the first one.

Advantages as Collateral

- They may be used as the basis for bankers' acceptances.
- They may be negotiable or nonnegotiable, as desired.
- They give independent custodianship of the goods.
- They clearly define the liability of the warehouseman.
- They may be used as security for personal loans.
- They are standardized, recognized credit instruments.
- They have strong legal and financial backing.

Nonnegotiable Receipts

- Are made out to specified persons and state that goods stored will be delivered to that person, corporate or otherwise—not to his "order."
- Must be marked plainly on its face "nonnegotiable" or "not negotiable" or holder may impose upon the warehouseman the liabilities of a negotiable receipt.
- It is not necessary to surrender a nonnegotiable warehouse receipt to the warehouseman issuing such a receipt before either partial or total delivery can be received.

EXIDE POWER PACKAGE

Exide Industrial Marketing Division, The Electric Storage Battery Company, Philadelphia 20, Pa.

THE NEXT BIG STEP IN POWER ECONOMY

You're going to get a lot more for your money when you buy a battery from today's broader Exide line, especially when you compare it with any battery you replace. Figure on longer life potential and less cost per year of use—which add up to greater economy. But you can have still more economy than that if you want it.

The trick is to consider the whole power package that you need for your electric trucks and buy accordingly. This means not only the battery, but the charger used with it and a supervised plan to insure proper maintenance and operation.

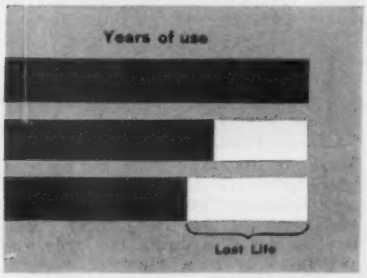

Which battery life would you prefer? Bars show how battery life can suffer from inadequate charging or service. For greatest battery economy, get the right power package for your trucks.

For example, which battery is best for your particular trucks? It depends on your application requirements. Your Exide man can determine, on a scientific cost basis, the type and size battery you should have. He will recommend the battery offering you the maximum economy. Today Exide offers the broadest line of batteries for industrial truck power: Exide-Ironclad with tubular positive plate construction, Exide-Powerclad premium flat plate, and the improved Exide nickel-iron-alkaline (invented by Thomas A. Edison).

The right charger for your batteries protects their life. Exide's complete line of chargers for industrial truck batteries, including both rotating and rectifier types, features maximum efficiency for lowest-cost operation, plus charging characteristics that bring batteries safely to peak capacity day in and day out.

Once you have Exide batteries and chargers installed for your truck fleet, your Exide service engineer can help you operate them and maintain them for optimum performance and economy. He will help you set up sound operating and maintenance practices.

Make sure you get all the battery economy possible in your electric truck operations. Get this one-source power package from Exide. For complete information, write Exide Industrial Marketing Division, The Electric Storage Battery Company, Philadelphia 20, Pa.

Exide®

Terms and Conditions of Storage

ALL PUBLIC warehouse receipts, either negotiable or non-negotiable, are subject to the following terms and conditions.

1. Tender for Storage: (a) All goods for storage shall be delivered at the warehouse properly marked and packed for handling. The storer shall furnish, at or prior to such delivery, a manifest showing marks, brands, or sizes to be kept and accounted for separately and the class of storage desired. Otherwise the goods may be stored in bulk or assorted lots, in freezer, cooler, or general storage at the discretion of the warehouseman and will be charged for accordingly.

(b) The word "lot" as used herein means the unit or units of goods for which a separate account is to be kept by the warehouseman. Delivery of all or any units of a lot shall not be made without subsequent sorting except by special arrangement and subject to a charge.

(c) The warehouseman undertakes to store and deliver the goods only in the packages in which they are originally received. **Note:** This provision is modified often to permit warehousemen to make less-than-full-package deliveries.

2. Storage Period: (a) All goods are stored on a month-to-month basis, unless otherwise provided. A storage month shall extend from a date in one calendar month to, but not including, the same date of the next and all succeeding calendar months. But if there be no corresponding date in the next succeeding calendar month, it shall extend to and include the last day of that month.

When the last day of a final storage month falls on Sunday or a legal holiday, the storage month shall be deemed to expire on the next succeeding business day. (b) Except where other procedures are provided by the Uniform Warehouse Receipts Act, the warehouseman may, upon written notice to the storer of record and to any other person known by the warehouseman to claim an interest in the goods, require the removal of any goods by the end of the next succeeding storage month.

Such notice shall be given by delivery in person or by registered letter addressed to the last known place of business or abode of the person to be notified.

3. Insurance, Storage Rates, Expiration and Transfers: (a) All charges for storage are on a month-to-month basis unless otherwise provided. Charges for any particular lot shall begin at the receipt of the first unit of that particular lot in store and shall continue and include the storage month during which the last unit of the particular lot is delivered.

Charges shall be made on the basis of the maximum number of units in any particular lot in store during a storage month. All charges for storage are due on the first day of a storage month, and all other charges are due when incurred. (b) Instructions to transfer goods on the books of the warehouseman are not effective until delivered to and accepted by him. All charges up to the time transfer is made are chargeable to the storer of record. If a transfer is made involving rehandling of goods, it will be subject to a charge.

(c) The warehouseman reserves the right to move, at his own expense of transfer, and upon notice

(*Please Turn to Page* 44)

Quick Turn-Around

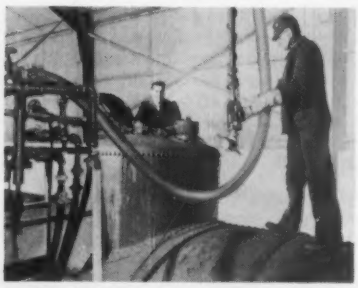

A chemical company and heavy user of tank cars has introduced a new cleaning procedure to reduce its tank car turn-around time by 89 per cent. Rohm and Haas Co. uses the cars to ship synthetic resins and plasticizers. Saving time are powerful hydraulic jet cleaners. Employes can clean a tank car in eight hours. The rotary jet cleaning heads are made by Sellers Injector Corp., Philadelphia

TM Marks 45th Work Year

Marking his 45th year as an employe of Cerro de Pasco Corp., Walter McCurdy (left), traffic manager, receives congratulations from President Robert P. Koenig. McCurdy was presented with a diamond studded condor pin. He joined the company as a junior clerk, at one time was its purchasing agent

1. Performs like a regular fork lift truck . . .

2. Stacks *left* 90° in narrow 6′ aisles . . .

3. Stacks *right* 90° in same narrow aisles . . .

4. Drives loads into trailers and boxcars!

One truck . . . one operator . . . does all this!

(Only the new Towmotor "Naro-Aisle-Stack" Truck can!)

- **Only truck of its kind for narrow 6-foot aisle stacking**
- **One lift truck does the work 3 trucks usually do**
- **Makes 36.5% of "lost" space usable in average plant**

Amazing performance? You can't imagine what the "Naro-Aisle-Stack" lift truck will do until you actually see it . . .

See how it pivots loads a full 180° because it's equipped with hydraulic outriggers. See how it stacks materials left or right 90° and picks up loads from the same extreme angle. See how it also performs all other functions of regular fork lift trucks.

Most spectacular of all is the way it performs within the confines of narrow, six-foot aisles—enabling you to utilize storage space you considered "lost"!

Such unique operation is made possible only because "Naro-Aisle-Stack" trucks are equipped with *Towmotor Towmostatic Drive* — the only drive of its kind that eliminates clutch, transmission, drive line, differential and shifting mechanism.

Ask for booklet, "Captures Lost Space," describing the new series. Write Towmotor Corporation, Cleveland 10, Ohio.

New Naro-Aisle-Stack Trucks made only by . . . **TOWMOTOR** THE ONE-MAN-GANG® **-GERLINGER**

Gerlinger Carrier Co. is a subsidiary of Towmotor Corporation

Terms and Conditions . . .

(Continued from Page 42)

sent by registered mail to the storer of record and to the last known holder of the negotiable warehouse receipt, any goods in storage from any room of the warehouse in which they may be stored to any other of his rooms or warehouses. But if such storer or holder takes delivery of his goods in lieu of transfer, no storage charges shall be made for the current storage month.

(d) When rates are quoted by weight, they will, unless otherwise specified, be computed on gross weight, and 2000 lb shall constitute a ton.

(e) Goods are not insured nor do storage rates include insurance unless so specified in writing. (In any state requiring insurance by statute, the words "or required by statute" would be considered a part of the standard terms and conditions.)

4. Handling: (a) Handling charges cover the ordinary labor and duties incidental to receiving goods at the warehouse door, stowing them, and returning them to the warehouse door. But they do not include unloading or loading of cars, vessels, or vehicles unless so specified. Handling charges will be billed with the storage for the first month. (b) Goods, at the request of a storer, received or delivered during other than usual business hours will be subject to an additional charge.

5. Car Unloading and Loading: (a) Charges for unloading or loading cars include use of switch track, labor required to or from warehouse door, and billing of car. (b) Dunnage and fastenings supplied by the warehouseman and used in loading out cars are chargeable to the storer. (c) Any additional costs incurred by the warehouseman in unloading cars containing damaged goods are chargeable to storer. (d) The warehouseman, unless he has failed to exercise due care and diligence, shall not be responsible for demurrage, nor for delays in obtaining cars for outbound shipments.

6. Delivery Requirements: (a) No goods shall be delivered or transferred except upon receipt by the warehouseman of complete instructions properly signed by the storer. (b) When a negotiable receipt has been issued, no goods covered by that receipt shall be delivered or transferred on the books of the warehouseman unless the receipt, properly indorsed, is surrendered for cancellation or for indorsement of partial delivery thereon.

(c) When goods are ordered out, a reasonable time shall be given the warehouseman to carry out instructions. If he is unable, due to causes beyond his control, to effect delivery before expiring storage dates, the goods will be subject to charges for another storage month. This is true except when the warehouseman has given notice in accordance with the provisions of section 2b, or because of fire, Acts of God, war, public enemies, seizure under legal process, strikes or lockouts, riots, and civil commotions. If he is unable, due to causes beyond his control, to effect delivery before the expiring date, the goods shall be subject to storage charges for only that part of the month during which the goods remain in store.

7. Bonded Storage: A charge in addition to regular rates will be made for merchandise in bond.

8. Minimum Charges: A minimum charge will be assessed for storage, handling, and other services.

9. Extra Service: (a) Extra services in the interest of the storer such as special warehousing space, material, drayage, repairing, coopering, sampling, weighing, repiling, inspection, physical warehouse checking, compiling stock statements, collections, revenue stamps, reporting marked weights or numbers, handling railroad expense bills are all chargeable to the storer.

(b) Stock statements submitted in duplicate by the storer will be checked with the books of the warehouseman without charge. (c) Shipping includes marking, tagging, billing, procuring, and forwarding bills of lading. It is chargeable to the storer. (d) Freight and other disbursements made on behalf of the storer are due and payable on demand and subject to interest from date billed by the warehouseman. (e) Storers, including holders of negotiable receipts, may, subject to insurance regulations and reasonable limitations, have access to their goods in store when accompanied by a warehouse employe whose time is chargeable to the storer.

10. Liability: (a) The responsibility of a warehouseman, in the absence of written provisions, is the reasonable care and diligence required by law. (b) Perishable goods, or goods which are susceptible to damage through temperature changes or other causes incident to general storage, are accepted in general storage only at owner's risk for such damages as might result from general storage conditions.

11. Schedule or Charges: Whenever possible provision is made in these standard contract terms and conditions for a charge or charges by the warehouseman, such charges or charge will conform to the warehouseman's tariff in effect at the time the charge accrues or the service is performed, except that no increase in charges within the direct control of the warehouseman will be made on goods that are in storage without a 30-day notice mailed to the storer of record. ●

Terminal Managers Meet

A review of operating procedure and planning sessions for Ringsby Truck Lines was the crux of a recent two-day session in Denver. The terminal managers discussed the firm's accounting procedure, sales aids, personnel and safety practices, and maintenance and claims prevention

NEED A TRUCK "YESTERDAY?"

for rush jobs, for peak periods, for emergencies . . .

Hertz specializes in getting you the truck you want—and getting it to you fast! You get new Chevrolet, GMC or other famous make trucks. And you can choose from a wide variety of types—van, stake, panel, pickup or walk-in. Tractors and trailers are also available in many cities. All you need is proper driver's license and identification. And Hertz low rates include insurance, gas and oil, even if bought on the road.

Play it smart! Don't tie up needed cash in "stand-by" trucks that are used only as replacements or during peak periods. Rent trucks from Hertz *when* you need them—and conserve your capital! Trucks are available by the hour, day or week. Also available on long-term leasing basis for economical year-round operation.

no investment . . . no upkeep

RENT HERTZ TRUCKS

HERTZ
TRUCK RENTAL

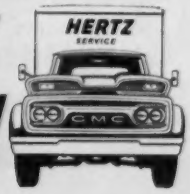

A Look at Warehouse Safety

A central station of American District Telegraph's automatic sprinkler system with tape registers receiving fire alarm signals

A WAREHOUSE fire could turn out to be the biggest instance of spilt milk you ever cried over. Aside from common sense, the best protection against a warehouse fire may be found in an automatic sprinkler system or alarm installation. Both are essential to good warehousekeeping and certainly indispensable in time of fire. Of course, when the fire is raging it is too late to make a purchase or handle installation. So evaluate and plan now.

There are many considerations to make before you pick and install the correct fire-fighting system. You may have special problems which cannot be remedied by a typical installation.

The number of systems on the market illustrates the variety of protection problems. There are wet, dry, deluge, thermostatic, open sprinkler, and non-freezing solution systems.

You should consider the control and adequacy of water supply, fire areas, devices to test water flow in relation to fire or leakage, detectors and alarms, accelerators, exhausters, air supply for dry pipe systems, and thermostats for preaction systems. Also valves, dry valves, check valves, tank heaters, post indicator valves for section control, corrosion, and pollution.

There are details of your building's construction which you should be aware of too. They include floor tightness, curtain boards, and scruppers plus electrical equipment, supervisory systems for outside aid, and steam pressure.

Know and practice the rules for safe storage and handling of Class 1 and 2 flammable liquids. Handled or stored incorrectly, they can cause or add to a disastrous fire.

Detailed on these pages are alarm and sprinkler systems, maintenance suggestions, and advice on flammable liquid storage.

(*Please Turn to Page* 48)

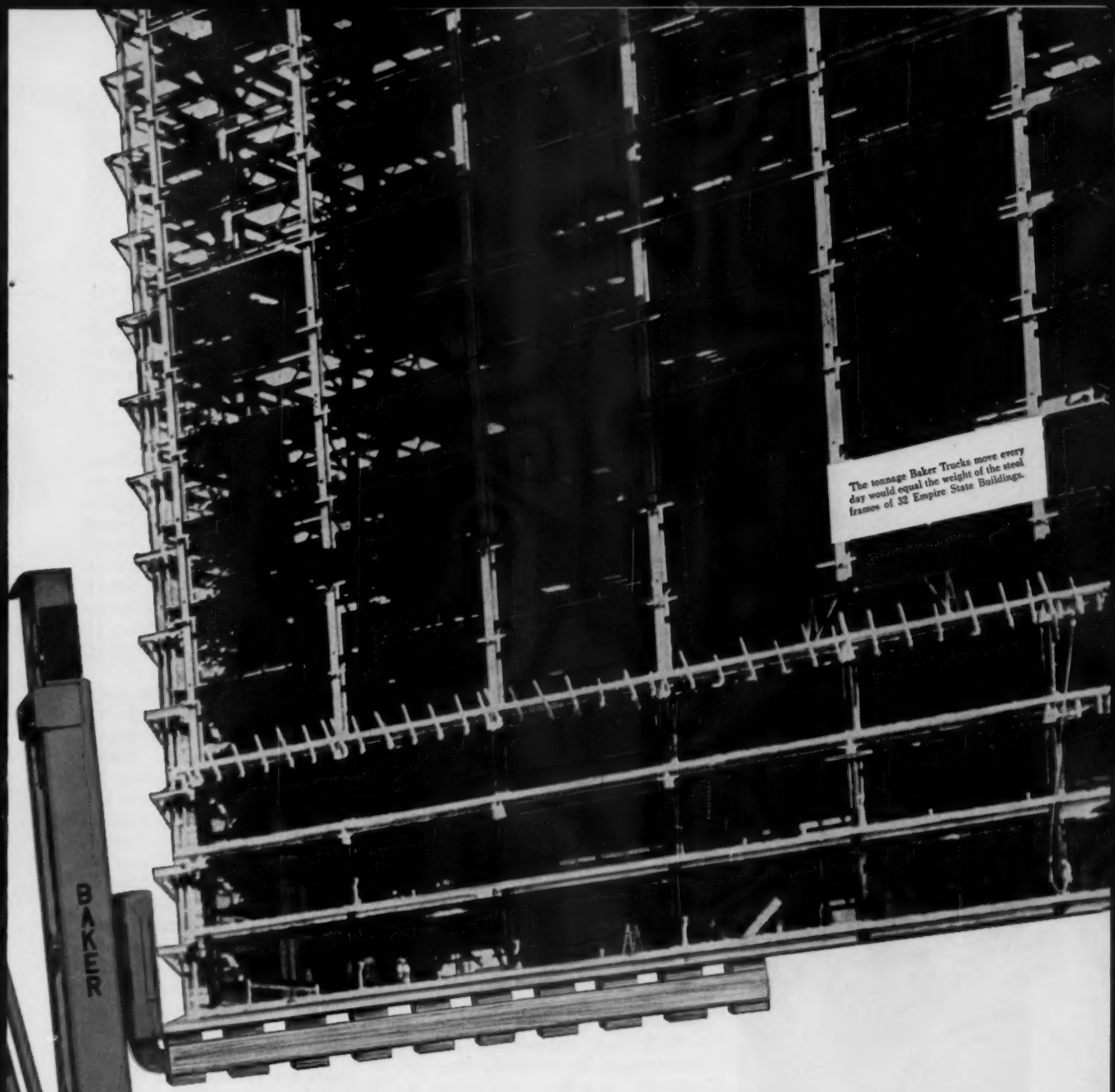

TODAY... BAKER INDUSTRIAL TRUCKS WILL MOVE 1,920,000 TONS OF MATERIALS

In fact, Baker equipment has been moving materials for more than a century. Some Baker trucks bought as long as 50 years ago are still giving faithful service. ■ To this tradition of long service and dependable workmanship, Baker engineers have added such features as: parts interchangeability; simplified mountings; easy accessibility for low-cost maintenance; plus a wide, modern line of gas, LP gas, and electric trucks for almost every industrial application. ■ Whether you buy or lease, Baker trucks can cut your materials handling costs. Let your Baker dealer show you how. Or write for details.

Write for free illustrated manual on fork truck safety operating hints. Get one for each of your drivers. Baker Industrial Trucks, 8016 Baker Ave., Cleveland 2, Ohio.

BAKER

Baker BAKER INDUSTRIAL TRUCKS

A Division of
Otis Elevator Company
Cleveland 2, Ohio

Fire Alarm Systems

FIRE ALARM systems can be either predominantly manual or automatic. In most instances the automatic systems offer more constant and flawless protection against fire or detection of it before it becomes unmanageable.

There are several of both types. Among the manual class there are:

* Clock and dial system:

Watchman is the central figure. He uses portable clock with dial. Key at each station throughout warehouse is used by watchman to record the time of his visit.

* Key and dial system:

Dial is set up in central office. Watchman's single key sends impulse from boxes spaced throughout warehouse. Clock mechanism has perforation on the dial. It serves as a graph.

* Magneto and dial system:

Watchman rotates the magneto to send impulse to clock. Similar to the key and dial plan.

* Suppressed signal system:

Combination of intermediate boxes. They interrupt signal until last box reports in. The system is tied in to central station. Failure of each box to report in sequence shows trouble.

With these systems, except the latter, each morning the dial is checked to determine whether a watchman has made his rounds properly. The protective flaw appears when something happens to the watchman during his rounds. It is possible, also, for a watchman to toy with the system in order to falsify his tour report.

Automatic Plans

Among automatic fire alarm systems, the central station and auxiliary types are most common.

*** Central station:**

Is supervisory type. Automatic to central station. The station is manned 24 hours a day. Alarm is sent from station to nearest fire department. Station men are dispatched to origin of alarm. Trouble signals on line are checked out. Such a system is installed at annual service charge under control of the installing company.

*** Auxiliary:**

Is not supervisory. Automatic to alarm box of local city service. Actuated by electrical or battery current. Trouble signals record on panel on premises. Has circuit-closing switches tied to municipal circuit. Not observed by watchman. Sold outright. Maintenance becomes your responsibility.

*** Smoke detectors:**

Use a beam of light. Its interruption energizes photo-electric cell to either break or complete electric current circuit. Smoke alarms may have provisions for connection of supplementary circuit for actuation of equipment controlling blowers, fans, shutters at the time of signal. Smoke detector should be installed so as to minimize the possibility of operation due to accumulation of dust, moisture, deterioration of equipment. Photo-electric light beams should be located or enclosed so that movement within the space protected will not trigger the alarm falsely.

There are variations of the central station system.

*** Compulsory night watch tour service:**

Watchman is required to make his tour of the warehouse in a predetermined way. He must ring all dummy stations if he is to ring from transmitting station at tour's end, signalling the central station. Office is signalled at start and finish of route.

*** Central station watchman security service:**

Only one station. From it watchman signals off at start and finish.

Notice of Customer Dividends

THE BENEFITS TO YOU, the customer, are the only true measure of any transportation service. Here are benefits provided you on the Rio Grande:

A MODERN RAILROAD

Dependable, Rapid Transportation

Modern equipment (including Centralized Traffic Control and Automatic Block Signals). Dependable routings and fast schedules mean that your goods reach destination on time and in good condition.

Coordinated Transcontinental Schedules

Minimum interchange time by use of joint yards or via direct connections, coupled with coordinated transcontinental schedules mean time-saving through-service from origin to destination.

Custom-designed and Equipped Freight Cars

Whatever the size, shape, form or weight of your shipment, check with Rio Grande for standard or special transportation equipment.

SKILLED, FRIENDLY PERSONNEL

Personal, Individual Interest

The men and women of Rio Grande have one objective: To give *you* the finest transportation service possible. There is a Rio Grande office near you. You have "Mr. Outside" (your Rio Grande Representative) and "Mr. Inside" (the Chief Clerk of the Rio Grande office in your area) who have a friendly, personal, individual and *sincere* interest in you and your job.

Accurate Rates

Freight rate quotations and other rate services are speedily and accurately supplied by your Rio Grande transportation experts.

Reliable Car Location

Quick location of your shipment and advance information regarding its movement are available through Rio Grande's reliable car location system.

Consistent Performance

Day-in and day-out, you'll find the Rio Grande plant and its people ready, willing and able to assist you.

SPECIAL SERVICES

Transloading . . . TOFC . . . Rail-Truck Coordination . . . Industrial Development . . . Passenger Itineraries and Service . . . Research Department

Your progressive Rio Grande anticipates *your* needs . . . provides you maximum flexibility in the movement of you and your goods to destinations throughout the nation . . . and maintains a continuous improvement campaign, the better to serve you!

CASH IN ON THESE BENEFITS VIA RIO GRANDE

You'll find it's pleasant . . . and profitable . . . to do business with THE SHIPPERS' RAILROAD

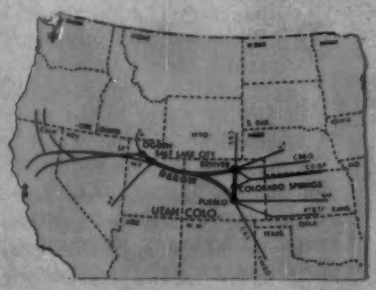

Rio Grande

The Shippers' Railroad

Traffic Offices in 38 Cities

"It's Easy To Do Business With Us"

DENVER & RIO GRANDE WESTERN RAILROAD

R. KNOX BRADFORD, Vice President-Traffic • Rio Grande Building • Denver, Colorado

Sprinkler Systems

SPRINKLER systems offer your warehouse built-in protection against fire. Automatic systems can be classified into five types.

* Wet pipe system:

One employing automatic sprinklers attached to a piping system containing water and connected to a water supply so that water discharges immediately from sprinklers opened by a fire.

* Dry pipe system:

Employs automatic sprinklers attached to a piping system containing air under pressure, the release of which as from the opening of sprinklers permits the water pressure to open a valve known as a dry pipe valve. Water then flows into the piping system and out the open sprinklers.

* Pre-action system:

Uses automatic sprinklers attached to a piping system containing air that may or may not be under pressure with a supplemental heat responsive system of generally more sensitive characteristics than the automatic sprinklers, installed in the same area as the sprinklers. Actuation of the heat responsive system, as from a fire, opens a valve which allows water to flow into the sprinkler piping system and then discharge from sprinklers which may be open.

* Deluge system:

Has open sprinklers attached to a piping system connected to a water supply through a valve which is opened by the operation of a heat responsive system installed in the same areas as the sprinklers. When the valve opens, water flows into the piping system and is discharged from all sprinklers attached.

* Combined dry pipe and pre-action system:

Automatic sprinklers attached to a piping system containing air under pressure with a supplemental heat responsive system of generally more sensitive characteristics than the automatic sprinklers, installed in the same areas as the sprinklers. Operation actuates tripping devices which open dry pipe valves simultaneously and without loss of air pressure in the system. Operation of the system also opens approved air exhaust valves at the end of the feed main which facilitates the filling of the system with water which usually precedes the opening of sprinklers. Heat responsive system also serves as an automatic fire alarm system.

Often it is advisable to include a connection through which a public fire department can pump water into the sprinkler system as an auxiliary supply. One or more fire department connections should be included. For fire engine connections, pipe size should not be less than 4 in. and not less than 6 in. for fireboat connections.

A local alarm unit is an assembly of apparatus approved for the service and constructed and installed so that any water flow from a sprinkler system equal to or greater than that from a single automatic sprinkler will result in an audible alarm signal on the premises.

* Water flow alarms should be provided on all sprinkler installations. Central station water flow alarm service is best, but central station water flow alarm service does not necessarily waive the local alarm requirement.

* Either outdoor water motor or electric alarm gongs should be installed in every case where there is no watchman with watch service or where sprinkler system is not provided with approved water flow alarm to a central station.

* Under conditions where central station water flow alarm service is not available it may be advisable to connect electrical alarm units to public fire department headquarters or nearest fire department station or other suitable place where aid may be readily secured.

* Wet pipe system alarms should consist of an approved alarm check valve or other approved water flow detecting alarm device with necessary attachments required to give an alarm.

* Dry pipe system alarms consist of approved alarm attachments to the dry pipe valve. When a dry pipe valve is located on the system side of an alarm valve, the actuating device of the alarms for the dry pipe valve may be connected to the alarms on the wet pipe system.

* Pre-action and deluge systems' apparatus should be actuated by a thermostatic system independently of flow of water in the system. A mechanical alarm, water motor gong, may also be required.

Stored materials on racks and shelving should be kept at least 18 in. below sprinkler deflectors in order not to interfere with the distribution of water from spray sprinklers. Large closely packed piles of cases, bales, or cartons should be kept 3 ft below spray sprinklers.

SHIPMENTS ARRIVE SAME DAY!

Got a shipment going hundreds of miles? Get it out by 9 A.M.... it arrives the same day! Got a shipment going about 50 miles? Ship it out around 9 A.M.... it's there by noon!

Whatever the destination of your shipment, chances are, a Greyhound is going there anyway... *right to the center of town.* Greyhound travels *over a million miles a day!* No other public transportation goes to so many places—so often.

You can ship anytime. Your packages go on regular Greyhound passenger buses. Greyhound Package Express operates twenty-four hours a day... seven days a week... *including weekends and holidays.* What's more, you can send C.O.D., Collect, Prepaid ... or open a charge account.

CALL YOUR LOCAL GREYHOUND BUS TERMINAL TODAY...OR MAIL THIS CONVENIENT COUPON TO:

GREYHOUND PACKAGE EXPRESS
Dept. B4, 140 Dearborn St., Chicago 3, Illinois

Gentlemen: Please send us complete information on Greyhound Package Express service... including rates and routes. We understand that our company assumes no cost or obligation.

NAME_____ TITLE_____

COMPANY_____

ADDRESS_____ PHONE_____

CITY_____ ZONE____ STATE_____

IT'S THERE IN HOURS...AND COSTS YOU LESS!

Sprinkler Maintenance

A STANDARD system of automatic sprinklers with adequate water supply in service throughout a warehouse is often the most reliable and efficient automatic fire protection. But this true only while the system is properly maintained.

An impairment from a deposit of foreign material in the sprinkler pipes which may stop water flow can only be avoided through maintenance and system checks, like these below.

Annual Dry Pipe Test

* Tests should be made during season when there is no danger of freezing. Each valve should be operated under aproximate service conditions. Corrosion, deposits, obstructions, or minor displacement of parts may impede complete valve operation, so be sure to exert full water pressure.

* Water supply line must be thoroughly flushed before dry pipe valve is tripped or tested. Two-inch drain below valve should be opened wide and water at full pressure should be discharged to clear pipe of scale.

* If available, test valve on sprinkler should be used to give an air discharge rate at least equivalent to that resulting from the operation of an automatic sprinkler.

* If piping for any dry pipe system is continually exposed to subfreezing temperatures it is especially important to avoid flooding the system during a test.

* Following the dry pipe valve trip test, water supply to system should be shut and system drained. Dry pipe valve should be opened, and position of parts examined to check normalcy of operation.

* Rubber rings or seats should be carefully examined. If deformed or deteriorated, replace them.

* Be careful of oil and grease on rubber parts of sprinkler system. They can cause decomposition of rubber, make valve inefficient.

* Grease, soap, shellac, white lead, varnish, paper gaskets must never be used on air or water seats of the valves to make them tight. If valve cannot be made tight without such aids, it should be properly repaired by manufacturer or replaced by UL-approved valve.

* If tests show mud or scale, the system should be cleared.

* Tests should be made at frequent intervals to determine if any water is accumulating in the valve body above clapper due to condensation or back drainage by following manufacturer's instruction chart.

* Valve enclosures should have sufficient space around the valve and trimmings to permit easy access to all parts for the proper inspection, testing, maintenance.

Here are some symptoms to look out for on maintenance checks.

* Old equipment, particularly if dry pipe.

* Pipe replacements made necessary by leaks caused by interior corrosion or breakage due to freezing.

* Muddy, chemically active, or salt water supply.

* Pump with poorly protected suction from pond or stream.

* Old tanks not cleaned at regular intervals.

* Water supply from dead ends or extremities of extensive water distribution systems.

* Dry pipe systems operated now or formerly operated as wet pipe system in summer.

* Wet or dry pipe systems that have poor maintenance.

* Poor placement of underground pipe.

Obstructions can cause the biggest maintenance headaches. Here are some things you can employ to reduce such stoppages.

* Flush private hydrants semi-annually.

* Flush at system drain pipes with full flows semi-annually.

* Flush all private underground piping including fire department connections—annually.

* Don't flood system when testing dry valves.

* Allow adequate system maintenance to avoid unnecessary trippings of dry pipe valves.

* Clean tanks and reservoirs at reasonable intervals.

* Use all reasonable precautions to prevent refuse entering the tank riser when a new tank is installed or an old tank is repaired.

* Inspect pump intakes in mud bottom ponds or rivers whenever feasible and clean fire pump suction pipes.

* When installing new sprinkler equipment, flush all underground branches to inside sprinklers with the greatest flow practicable before the sprinkler riser is connected to the underground. As a minimum requirement—a flow of 500 gpm.

When you clean your sprinkler system, there are several precautions you should honor.

* When removing sprinkler heads, use proper sprinkler head wrenches. Do not use Stillson or monkey wrenches.

* Cleaning involves major interruptions. Be sure to notify your insurers, through your insurance agent, of the occasion to interrupt the protection in any part for carrying on the work.

* Care should be taken so that as little as possible of the equipment is out of service at one time for cleaning. Provisions should be made to restore sprinkler protection fully each night after work. The provision of special watchmen is helpful.

Just as a new sprinkler system is carefully examined by a representative of insurance interests, so should a reconditioned system be examined. But a certification by an experienced and responsible sprinkler contractor that the equipment has been completely cleared and is in good condition, may be found acceptable in place of re-examination.

WAREHOUSEMAN WANTED

To OPERATE A WAREHOUSE IN BUFFALO, N.Y. IN HEART OF CITY INDUSTRIAL ZONE

THIS MODERN WAREHOUSE BLDG ALSO SUITABLE FOR FACTORY OR PRINTING. 300 LB FLOOR LOAD PER SQ FT, BUILT OF STEEL, CONCRETE & BRICK. FINISHED 1943 by U. S. NAVY at cost of $500,000. READY TO USE.

BUILDING has 75,000 Sq Ft on 3 floors, 100% SPRINKLED, HEATED with 2 OIL FIRED BOILERS, WELL LIGHTED, HAS A. D. T. ALARM SYSTEM, 4 LARGE LOADING DOORS truck height on 2 street levels, 2 large elevators, SCALE, TRAMRAIL SYSTEM and ENTRANCES FROM EACH END OF BUILDING WHICH IS 440 FEET LONG on MASON ST, Between AUBURN AVE & BRECKENRIDGE ST, an ENTIRE BLOCK. IT IS IN EXCELLENT CLEAN CONDITION.

WE WILL LEASE, SELL or TRADE FOR STOCK OR ACCEPT A PARTNERSHIP DEAL WHERE WE WILL PUT UP THE BUILDING WITH A GOOD FIRM TO OPERATE A BUSINESS IN A JOINT VENTURE. NO CASH REQUIRED FROM A GOOD FIRM.

FOR PHOTOS OR TO INSPECT CONTACT PERSONS LISTED BELOW.

Michael Jawitz
7930 Tatum Dr.
Miami Beach 41, Florida
PHONE UNION 5-3414 (anytime)

Larry Jay
525 N. Shore Dr.
Miami Beach 41, Florida
Phone office NEWTON 3-2461
Home UNION 6-4498 (anytime)

SUBJECT TO WITHDRAWAL WITHOUT NOTICE

JULIAN JAWITZ, ATTORNEY

400 Park Ave., New York 22, N. Y.
Phone PLAZA 1-6868

BROKERS COOPERATION INVITED

Storing Class I and II Flammable Liquids

A collection of hints on storing flammable liquids of the Class I and II variety. Here is what you should do for safe storage of liquids from acetone to toluol

FLAMMABLE liquids include those liquids having a flash point below 200 deg F and with vapor pressure not exceeding 40 lb psi. But most warehousemen will be concerned with Class I and Class II varieties.

Class I includes those liquids with flash points at or below 20 deg F. Class II deals with liquids having flash points above 20 deg F but at or below 70 deg F.

A few in Class I are acetone, benzol, collodion, ether, gasoline, methyl acetate, and naphtha. In Class II, amyl acetate, ethyl acetate, ethyl alcohol, methyl alcohol, toluol, and pyridine are a few.

The flash point is that minimum temperature in degrees Fahrenheit at which a flammable liquid will give off flammable vapor as determined by appropriate test procedure and apparatus. Here are some storage hints to remember.

* Inside stationary tanks are not substitutes for underground or outside above-ground storage when same can be installed. They are used to reduce hazards of storing and handling barrels, drums, etc.

* Main storage of flammable liquids must be separated from other activities.

* When determining allowable storage area, consider floor loads and arrangement of storage.

* Flammable liquids are safe when confined in a closed container. Hazard can occur when leaks or spills appear from punctures. Degree of danger determined by flash point and range of air mixtures within which vapors are flammable and explosive.

* If warehouse is of wood frame construction and more than one story high, inside storage cannot be viewed favorably.

* Drums should not be stored outside on building platforms or between buildings, or in locations adjacent so that in case of fire they may cause it to spread from building to building.

* Containers require careful consideration. If they are used in interstate commerce, they will be constructed in accordance with ICC rules. But if they are not for interstate commerce their manufacturers and users are not bound by federal regulation, perhaps not even state or local laws. The containers may be light and flimsy and vulnerable to rupture upon forcible contact or by falling any distance. They may have soldered joints with solder of low melting point making ruptures at relatively low temperatures.

* Paints, lacquers, solvents, and similar flammable liquids in quart, gallon, and five gallon sealed containers cannot be considered as presenting any great hazard. They can be stored close to other materials in moderate amounts.

* Ventilation should be provided for all rooms, buildings, or enclosures in which flammable liquids in Classes I and II are dispensed or pumped. Ventilation may be provided by adequate openings in outside walls at floor level unobstructed except by louvers or coarse screens. Where natural ventilation is impracticable, mechanical ventilation should be provided.

* Rooms storing flammable liquids or in which flammable liquids are handled by pumps should have exits arranged to prevent occupants being trapped during a fire.

* Storage areas should be heated by means not constituting a source of ignition, such as steam or hot water. Rooms containing heating appliances involving sources of ignition should be located and arranged to prevent entry of flammable vapors.

* Wherever flammable liquids are stored in containers, provision should be made and maintained for the detection of leakage. Leaking containers should be removed from storage until their contents is transferred to tight containers.

* Access should be provided by unobstructed aisles so first-aid and fire-control apparatus can be brought to any part of the liquid store.

With Class I and II liquids, several types of atmospheres are hazardous. With Class I liquids be careful of atmospheres containing:

Acetylene, hydrogen, ethyl ether vapor, gasoline, petroleum, naphtha, alcohol, acetone, lacquer solvent vapors, natural gas.

With Class II inflammable liquids be careful of atmospheres containing:

Metal dust, carbon black coal or coke dust, grain dusts.

Spanning the country? You save when Eastern handles your shipment . . . relaying it clear across without putting a hand on it again

America's greatest "road-show" is this continent-spanning, multimillion-ton *relay* conducted continuously by Eastern Express, Inc. and cooperating highway carriers.

It begins with a shipment leaving, say, an east-coast city. Routed directly by Eastern to one of the major "Gateway" centers, it is then swiftly *interlined* intact (in its original trailer) . . . straight through to destination, at a saving in time and handling costs. TL or LTL, there's no "break-bulk" enroute, no needless stopovers; there never are with this dependable thru-trailer service, whether you're spanning country or county. Paced by versatile equipment, methods, and 2200 *go-how* experts, Eastern Express serves shippers well in today's demanding market.

Eastern EXPRESS, INC.

"The motor carrier with more *go-how*" TM

GENERAL OFFICES: 1450 WABASH AVENUE, TERRE HAUTE, INDIANA • Connecting the Eastern Seaboard with the Industrial Midwest: Akron • Baltimore • Bethlehem • Boston • Bridgeport • Chicago • Cincinnati • Cleveland • Columbus • Dayton • Evansville • Ft. Wayne Harrisburg • Indianapolis • Metuchen • New York City • Philadelphia • Pittsburgh • Providence • St. Louis • Trenton • Zanesville

Chuting the News . . .

(Continued from Page 5)

News Briefs

Northeast Airlines has added six **Convair 880** jet transports to its fleet. The addition of this equipment has made possible direct jet flights between Boston, Philadelphia, and Miami.

Bulk cargo containers which can bring raw materials out of inaccessible areas have been developed by **Highway Trailer Industries, Inc.** The vans can be transported by helicopter to highways, rail lines, or shipping lanes. Ships can wait offshore when no dock facilities are provided.

A program to save the **New York, New Haven and Hartford Railroad** has been suggested to the ICC. It calls for federal, state, and local tax relief. A 20-30 per cent increase in fares would be coupled with improvements in passenger equipment. Some parts of the line would be abandoned. Rail and motor services would be more closely coordinated.

Western Fruit Express Co. has ordered 10 refrigerated semi-trailers for use in a pilot piggy-back operation. They will haul perishables over **Great Northern** routes.

The **Louisville & Nashville Railroad** has ordered 900 coal hoppers and 900 gondolas. All will be equipped with roller bearings.

Jet age speeds have been combined with non-stop trucking in a new cargo service between New York, the Caribbean, and Latin America. **Armellini Express Lines** carries the freight from New York to Miami. **Pan American Airways** airlifts it from that point.

United Air Lines and **Interstate Motor Lines** have announced a joint service linking cities in Idaho, Nevada, and Eastern Oregon with other U. S. cities.

British Overseas Airways has entered scheduled North Atlantic all-freight service. Twice weekly flights link New York and London.

The **Pennsylvania Railroad** has slashed four hours from its schedule of piggy-back trains between New York and St. Louis. The run of more than 1000 miles now takes 29 hours.

Special reflectors must be displayed on the front of all commercial vehicles under terms of a new law in **New York.** Vehicles of 80 in. or more must display Class A amber reflectors. Narrow vehicles may display either Class A or Class B reflectors.

The ICC has approved the merger of the **Minneapolis, St. Paul & Sault Ste. Marie, the Wisconsin Central,** and the **Duluth, South Shore and Atlantic.** It will be known as the **Soo Line Railroad Co.**

Alitalia Airlines has expanded its cargo facilities at New York's International Airport. Building No. 83 will be for imports and 84 for exports.

Atlantic Express Lines of America, Inc., wants to start a new trans-Atlantic ship service featuring roll-on-roll-off and lift-on-lift-off. The company has applied to the FMB for aid. Its service would link ports in the Delaware River and Chesapeake Bay areas with ports in the United Kingdom, France, Belgium, the Netherlands, and Germany.

The ICC has approved the purchase of **Bond Trucking Co.,** of South Gate, Calif., by **Pacific Intermountain Express.**

The **Erie-Lackawanna Railroad** is placing 100 new piggy-back flatcars in service. Bethlehem Steel Corp. is the builder.

All-cargo flights between New York and Shannon, Milan, Rome, Tripoli, Beirut, and Teheran have been inaugurated by **Alitalia Airlines.** The twice-weekly flights originate at Idlewild.

REA Leasing Corp., leasing subsidiary of **REA Express,** is setting up a national railroad piggy-back trailer interchange pool. Equipment will be available to member railroads and holders of user memberships. The latter will include shippers and freight forwarders.

The Board of Directors of the **Chicago & Eastern Illinois Railroad** has rejected the merger proposal of the **Missouri Pacific.**

Hoover Motor Express Co., Inc., has moved its Milwaukee, Wis., operation to a new terminal. New facilities are nearly complete in Chicago.

The **Interstate Commerce Commission** has exempted from federal regulation motor carriers operating in **Hawaii.** It said, however, that the exemption can be lifted if operations in Hawaii substantially affect uniform regulation of other motor carriers.

An electronically controlled system for sorting parcel post is being installed in Pennsylvania Station, New York. It will handle cartons, crates, and pails at a rate of 36,000 per day. **Stewart-Warner Electronics** is building this aid to mail service.

A new freight car interior washing system that speedily flushes out dirt contaminents and even sticky goo that has trapped pigeons is being put into service by the **New Haven Railroad** in a program designed to increase its freight business by offering cleaner box cars to shippers.

Seaboard & Western Proposes Rate Reduction Up to 70%

Seaboard and Western Airlines, Inc., has proposed a reduction in general cargo freight rates. Volume shipping rates could be cut by as much as 70 per cent.

The new rates, proposed to the International Air Transport Association meeting in Paris, would take effect in the 2200 to 5000 lb weight bracket and above. For example, the rate in this bracket is now 48.7 cents per ton-mile. The new rate would be 46 cents. On shipment of 65,000 lb and over, the present rate is 48.7 cents. The proposed rate is 14.5 cents.

This reduced rate structure is made possible by the use of the CL-44 airplane, according to airline President Richard M. Jackson. These turbine-powered airfreighters are the largest commercial cargo aircraft ever built, he said.

Seaboard & Western has five on order. Scheduled service will start in July. The CL-44 will carry 65,000 lb nonstop across the Atlantic. It will cruise at more than 400 mph. Its hinged, swing tail offers a large opening of about 75 sq ft for loading.

—DA—

"TM of the Year" Contest Moving Toward Close, Chicago Banquet

The outstanding Traffic Manager of the Year award will be presented in Chicago this March at the second Annual Awards Banquet.

Final judging by a committee of 11 is under way to pick the winner in this contest initiated last year by North American Van Lines. Delta Nu Alpha chapters and other traffic and transportation organizations are participating.

—DA—

Club Briefs

Delta Nu Alpha Transportation Fraternity, Dayton Area Chapter 159, joined with the Women's Auxiliary of the **Miami Valley Traffic Club** for the January meeting. It was highlighted by projection of a series of color slides by Robert P. Carr, retired traffic manager of Frigidaire Division, G.M.C., covering his recent European tour.

(*Please Turn to Page 77*)

CONVERT YOUR PALLETS TO PORTABLE RACKS THIS EASY WAY...

Pat. No. 2,828,932; Pat. No. 2,828,933 & Pats. Pending

With TIER-RACK Frames... No Nuts, Bolts or Fixtures!

Almost as fast as you can say "warehouse portability," two interchangeable tubular steel frames snap onto your regular warehouse pallet, creating a lightweight, portable rack that supports thousands of pounds.

Two curved pins lock the frames rigidly at the top. In seconds, you have a portable rack... without special parts or attachments of any kind.

These portable Tier-Racks enable you to operate with fewer aisles, use all your "air space," and alter your layout as fast as warehouse conditions change.

See how you can gain more storage space in your present warehouse... plus portability, too.

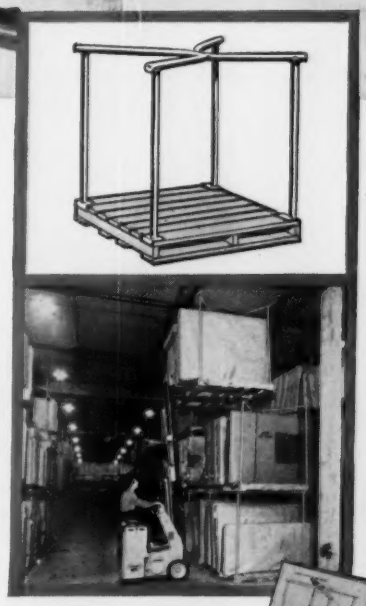

Send for Free Brochure
No. DA2-61.

TIER-RACK CORPORATION
122 N. 7th St. • St. Louis 1, Mo.

"On the waterfront...

it's 8:22 p.m. . . . the ship is loaded . . . sailing time is dawn tomorrow. We loaded 2,200 tons of cargo in her hold today, starting at sun-up. Tomorrow there'll be another ship . . . another day of lifting, hauling, storing.

"When you work like that from day to day, you need a truck that can stand the gaff . . . you need a truck that can handle the load with ease and put it where you want it—fast. You need a Clark to work with."

CLARK® EQUIPMENT

Industrial Truck Division
CLARK EQUIPMENT COMPANY
Battle Creek, Michigan

For full details,
see your local Clark Dealer
or circle 77 on reader service card

Men in the News

Traffic

D. S. Smith—promoted to assistant manager of transportation, Continental Oil Co., Ponca City, Okla.; **W. J. Clarke** — director of transportation services; **Wade M. Johnson**—director of transportation operations; **T. E. Nicks** — director of traffic.

Thomas R. Anderson (shown)—named traffic manager, Shatterproof Glass Corp., Detroit; **William P. Rosso** — assistant traffic manager.

James W. Ramsey, Jr. (shown) — named general manager-Traffic; **Harry L. Aufderheid** — general traffic manager; **W. M. Ernst** — assistant general traffic manager-Pittsburgh; **Harvey F. Nearing** — traffic manager-coal chemicals; **Harry W. Huebner** — traffic manager-movement services; and **K. Miles Potter** — manager-Rate Activity Planning, United States Steel Corp., Pittsburgh.

Transportation—Air

Cecil W. Moore — named to coordinate administrative functions for Pan American Airways newly integrated sales organization.

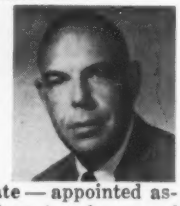

James E. Reinke —promoted to new post of director of cargo sales, Eastern Air Lines.

Clement J. Holgate — appointed assistant vice president in charge of worldwide air cargo development for American Express Co., Inc., New York.

—Highway

James I. Mendenhall — new sales manager, Ringsby Refrigerated Truck Lines.

J. Irvin Pregent — appointed terminal manager, Great Lakes Express, Gary, Ind.

F. A. Johnson, Jr. — named sales manager, Branch Motor Express Co., Brooklyn, N. Y.

Charles S. Reardon—named Midwest executive vice president and general manager, Midwest Freight Forwarding Co., Inc., Chicago.

William Hannigan — appointed superintendent of terminals, Brady Motorfrate, Des Moines, Iowa.

Owen O. Orr—named to the Board, Consolidated Freightways, Inc., Menlo Park, Calif.

Rex Whitton — new federal highway administrator. He is chief engineer of the Missouri State Highway Commission.

Frank H. Bond—new traffic representative, New England headquarters, Branch Motor Express, Providence, R. I.

Ellis L. Armstrong—named president, Better Highways Information Foundation, Washington, D. C. Armstrong is commissioner of public roads, U. S. Department of Commerce.

—Rail

Donald J. Bowersox—appointed assistant director, business development REA Express, New York.

Hugh W. Forster — made manager of marketing-coordinated transport systems under Transport Leasing Co., Chicago.

Robert F. Bogan — appointed manager-industrial marketing, Pullman-Standard division, Pullman Inc., Chicago.

James T. Hartnett — appointed freight traffic manager at Minneapolis; **Kenneth H. Peterson** — freight traffic manager, Chicago; **George B. Shimek**—traffic manager-sales; **Russell F. Berndt**—traffic manager, Rail-Van and Merchandise Services; **Paul H. Sullivan**—general passenger agent; and **George A. Larson**—promoted to assistant to vice-president, traffic, Soo Line Railroad Co.

T. H. Ramsey—elected vice president-freight traffic; **J. Warren Lawson**—new director of market research; **H. J. Lobb, Jr.**—general freight traffic manager; **Joseph F. Leibrandt**—freight traffic manager; **J. D. Grier**—assistant freight traffic manager; and **R. G. Dunn**—general freight agent, Reading Co.

—Water

Henry R. Rolph — elected president of the Marine Exchange, San Francisco Bay Region.

James F. Sharkey—named traffic manager, Sea-Land of Puerto Rico, trailership service, Port Newark, N. J.

Charles T. Soares — new port comptroller, Port of San Francisco.

William M. Hatten—named navigation and canal commissioner, Harris County Houston Ship Channel Navigation District, Port of Houston.

Lloyd A. Menveg—elected to a seventh term as president, Los Angeles Board of Harbor Commissioners.

Materials Handling

Harold P. Valentine — elected vice president-international, Yale and Towne Manufacturing Co., New York; **George E. Gunther** — domestic sales manager for Trojan tractor shovel line.

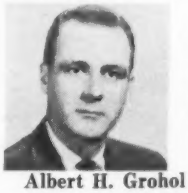

Fred A. Coenen — appointed director of purchases, Chain Belt Co., Milwaukee.

Albert H. Grohol — appointed manager of manufacturing, Lamson Corp., Syracuse, N. Y.

James W. Field — joins Packaging Institute staff as technical and field service director.

Charles W. Massie, Jr.—vice president-sales, Clark Equipment International, C. A.

Edward Hyland — general supervisor Public Relations, J. I. Case Co., Racine, Wis.

Charles B. Leber—advertising manager, Caterpillar Tractor Co., Peoria, Ill.

Gordon F. Roberts—appointed parts control manager, J. I. Case Co., Racine, Wis.

Packaging

G. Blake Sabine—named sales manager in charge of package cushioning and test equipment, Hardigg Industries, South Hadley Falls, Mass.

Robert J. McDonald—becomes assistant manager, **T. I. B. Gray**—sales manager, Packaging Service, Bemis Brothers Bag Co., St. Louis, Mo.

W. Eric Hofer—named improvement manager, **Roy Smith**—general manager of Stapling and Stitching Division, Bostitch, Inc., New York.

John M. Wilson—appointed sales manager, Bostitch, East Greenwich, R. I.

Obituary—

Ted V. Rodgers, Sr.—a pioneer in trucking, and first president of the American Trucking Assns., died recently in Scranton, Pa.

DISTRIBUTION AGE
THE MAGAZINE OF PHYSICAL DISTRIBUTION
TRANSPORTATION
WAREHOUSING
CONTAINERIZATION
MATERIALS HANDLING

Household Goods Warehousing

Glossary of Terms in the Moving Industry 62
Household Goods Containers 68
Population on the Move 74

A limited supply of reprints of this section (Pages 61 to 76) is available by writing to the Editor of DISTRIBUTION AGE.

Glossary of Terms In the Moving Industry

Planning a move? Here are some of the terms of the industry. A review of these now will tell you what to expect when you call your warehouseman and the action to take before the van arrives

HOUSEHOLD goods moving is a service available from several sources. These are public household goods warehouses, multi-purpose public warehouse, long distance van lines, and local movers.

Local movers, operating without warehouses, usually are not in the business of moving more than a few miles within one metropolitan area. They provide a transportation service with a minimum of "extras."

Household goods and multi-purpose warehouses are prepared to provide a wide variety of services, including transcontinental moving through a long distance van line. Local warehouses serve as agents in arranging long-hauls.

For the guidance of companies involved in personnel moves for the first time, DISTRIBUTION AGE has prepared this glossary of terms from the household goods warehouse industry. It consists of three parts—services, paperwork, rates. This is followed by a list of organizations in the industry. These groups will supply you with additional information on the services of the industry.

Regular Services

Household Goods Moving—This is the basic service of the industry. Consisting of loading, transporting, and unloading household goods, it can be purchased as a separate service or with various combinations of the extras listed below.

Commercial and Industrial Moving—The moving of machinery or office equipment when a company moves to a new plant. Selection of the "right" mover can minimize down time for production.

Storage—The holding in a public warehouse of personal property until the owner is ready to use it. Although a shipper does not expect to use this service, it is well to consider the quality and cost of storage services in planning a move. Unforeseen causes may make this service necessary.

Packing—If the mover does the packing he will charge for the service and the use of the containers. If you elect to do your own packing, you can purchase containers from the warehouse. When the warehouse packs, it uses trained personnel and the latest protective materials. There is no question of who is responsible for damage.

(*Please Turn to Page* 67)

Before You Move

1. Ask your postman or post office for a change of address card. Fill one out for the entire family.
2. Notify the service departments of the electric and gas companies.
3. Call the telephone company. Ask for the business office.
4. Arrange for termination of service with the water company or city water department.
5. Call your fuel dealer, giving him your expected moving date.
6. Notify the newspaper office so that deliveries will be discontinued.
7. To each publisher of a magazine to which you subscribe send a change of address card. Many publishers request that you clip your name and address from the wrapper in which their publication is mailed. Changing of address should be started well in advance of the move.
8. For information on schools, churches, recreation, and amusements write to the Chamber of Commerce in the city to which you are moving.
9. Ask your physician and dentist to recommend doctors in your new home town.
10. Notify life insurance companies of your change of address.
11. Notify stores where you have charge accounts.

When the occasion calls for MOVING...

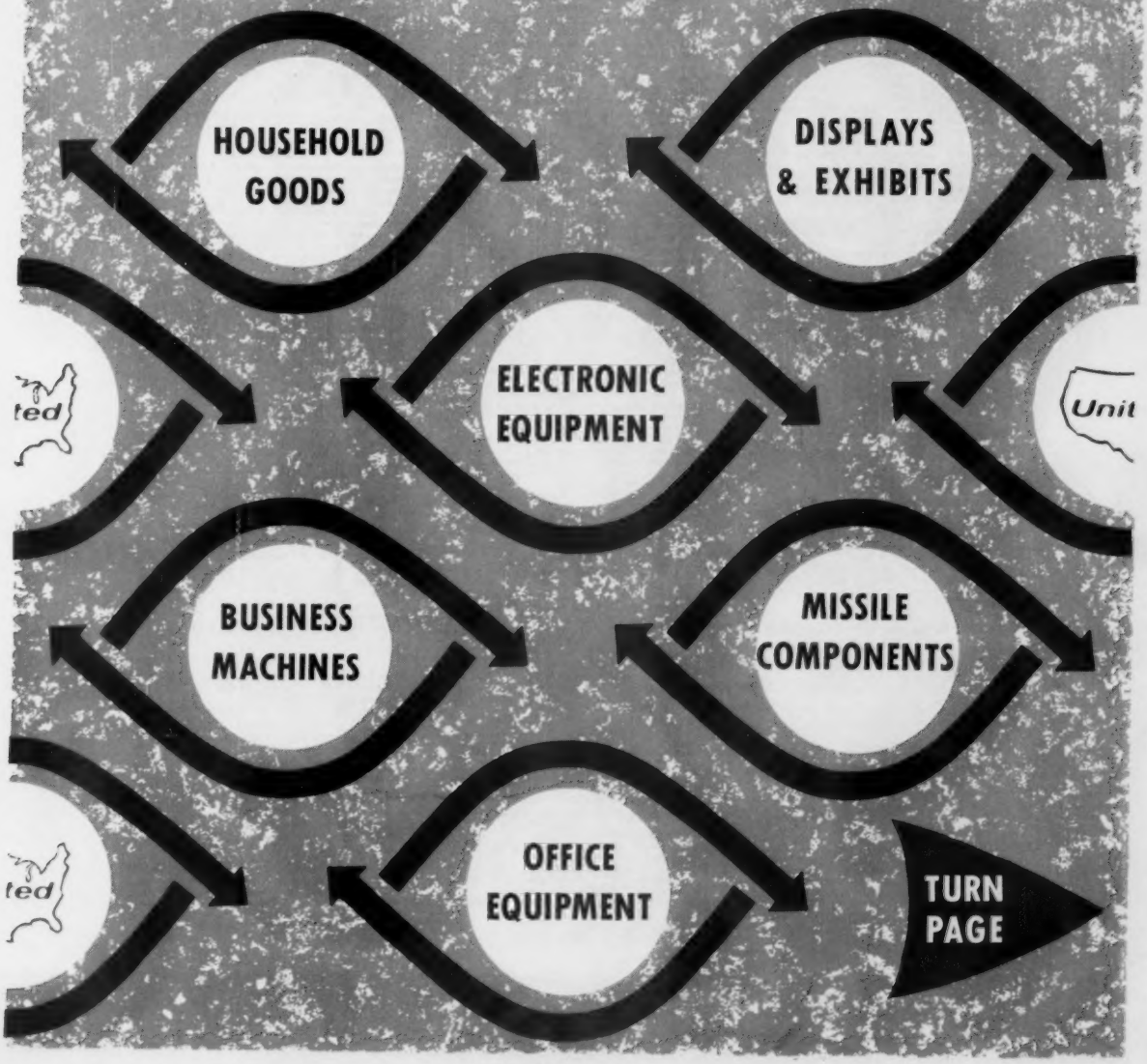

. . . call your nearby

HE'S LISTED UNDER "MOVERS"

ALABAMA

Anniston—Hill's Mov. & Stge. Co.
Birmingham—Bradley White Co., Inc.
Elba—Hickman Mov. & Stge.
Huntsville—Huntsville Mov. & Stge.
Mobile—Teague Bros. Tfr. & Stge. Co., Inc.
Montgomery—Reed Tfr. & Stge. Co., Inc.
Selma—Deason Tfr. & Stge.
Talladega—Lawson Goray Transfer Co.
Tuscaloosa—Bolton-Adair Tfr. Co.

ALASKA

Anchorage—Alaska Orient Van Serv., Inc.
Cordova—Alaska Orient Van Serv., Inc.
Fairbanks—Alaska Orient Van Serv., Inc.
Juneau—Alaska Orient Van Serv., Inc.
Ketchikan—Alaska Orient Van Serv., Inc.
Kodiak—Alaska Orient Van Serv., Inc.
Sitka—Alaska Orient Van Serv., Inc

ARIZONA

Phoenix—B-Z-Bee Transp. & Whse. Co.
Tucson—City Van & Stge. Co., Inc.

ARKANSAS

Blythesville—Fisher's Moving & Storage
Fayetteville—Red Ball Tfr. & Stge. Co., Inc.
Fort Smith—Fort Smith Bonded Warehouse Co.
Jonesboro—Jonesboro Tfr. & Stge Co.
Little Rock—Merchants Tfr. & Whse. Co., Inc.
Commercial Whse. Co.

CALIFORNIA

Atwater—Covert Bros. Tfr.
Beaumont—Beaumont Tfr. & Stge.
Berkeley—Berkeley Tfr. & Stge. Co.
Bishop—Richard's Furniture
Burbank—Burbank Van & Storage Co.
Burlingame—Checker Transfer
Compton—Beaver Transfer & Storage, Inc.
Concord—Diablo Tfr. & Stge.
Fresno—Wade's Van Line
Fullerton—O'Neil's Hasty Moving & Stge.
Hawthorne—Beaver Transfer & Stge., Inc.
Hayward—Dependable Moving & Storage Co.
Hemet—Churchill Transportation Co.
Indio—Desert Tfr. & Stge.
Inglewood—Inglewood Transfer & Storage
Larkspur—United Mov. & Stge.
Lodi—Moore Van & Stge.
Lompoc—Lompoc Van & Stge., Inc.
Long Beach—Belmont Van & Stge. Co.
Los Angeles—Broadway Tfr. Co.
Bellaire Van & Storage
McCallson Van & Stge. Co.
United Van Lines, Inc.
Merced—Covert Bros. Tfr.
Monterey—Pierce-Rodolph Stge. Co., Ltd.
North Hollywood—Holt's Moving Serv., Inc.
Roosevelt Van & Stge.
Novato—United Mov. & Stge.
Oakland—Stan's Vans
Stringer & Driver Stge. Co.
Oceanside—Sullivan Stge. & Tfr. Co.
Pasadena—Crown Tfr. & Stge. Co.
Pleasant Hill—Diablo Tfr. & Stge.
Redding—Lee's Tfr.
Redwood City—Reynolds Bros. Tfr. & Stge.
Riverside—Citizen's Transportation Co.
Rosemead—United Van Lines, Inc.
Sacramento—Moore Van & Stge.
Lockett Van & Stge. Co.
Salinas—Pierce-Rodolph Stge. Co., Ltd.
San Bernardino—Westbrook Van & Stge. Co.
San Diego—Cutler's University Van & Stge.
Sullivan Storage & Transfer Co.
San Francisco—Pierce-Rodolph Stge. Co., Ltd.
Stringer & Driver Stge. Co.
San Jose—Red Line Carriers, Inc.
San Mateo—Checker Transfer
San Rafael—United Mov. & Stge.
Santa Ana—O'Neils Hasty Mvg. & Stge
Santa Barbara—Tri-Counties Van & Stge.
Santa Cruz—Blue Bird Van & Stge.
Santa Maria—Bagdons Tfr. & Stge.
Santa Monica—Jenkins Van & Stge. Co.
Seaside—Pierce-Rodolph Storage Company, Ltd.
Stockton—Moore Van & Stge
Sunnyvale—Rieder's Mov. & Stge.
Vallejo—Swofford's Mov. & Stge.
Woodland—Moore Van & Stge.
Yuba City—Moore Van & Stge.

COLORADO

Colorado Springs—The Wandell & Lowe Tfr. & Stge. Co.
Denver—Johnson Stge. & Mov. Co.
Fort Collins—The Drager Tfr. & Stge. Co.

CONNECTICUT

Bridgeport—Wm. B. Meyer, Inc.
Hartford—Capitol Transit & Stge. Co.
Duffy & Son, Inc.
Meriden—Meriden Tfr. & Stge.
New Haven—Bellin & Powell, Inc.
New London—Thames Mov. & Stge., Inc.
Stamford—Sabini's Mov. & Stge. Co.
Stratford—F. J. Bernerd, DBA Stratford West End Mov
Waterbury—Edward J. Corcoran Mov. & Stge.

DELAWARE

Wilmington—W. A. Larmore, Inc.

DISTRICT OF COLUMBIA

Washington—American Storage Co.
The Davidson Tfr. & Stge. Co.
Merchants Tfr. & Stge. Co.

FLORIDA

Clearwater—Geo. B. Holman & Co., Inc.
Cocoa—Gillespie Bonded Whse. Inc.
Deland—Deland Moving & Stge. Co.
Elgin Air Force Base—See Fort Walton Beach
Fort Lauderdale—Marshall Transfer & Storage
Ft. Walton Beach—Campbell Mov. & Stge. Co.
Gainesville—Vann Tfr. & Stge. Co., Inc.

Florida (Con't)

Jacksonville—Gillespie Bonded Whse. Co., Inc.
Jacksonville Tfr. & Stge., Inc.
Key West—Key West Mov. & Stge. Whses.
Marianna—Vann Tfr. & Stge. Co., Inc.
Miami—Perry & Sconyers Tfr. & Stge.
Santini Bros., Inc.
Bond Tfr., Inc.
New Smyrna Beach—Thomas Moving & Stge.
Orlando—Fulford Van & Stge. Co., Inc.
Panama City—Teague Bros. Tfr. & Stge. Co., Inc.
Pensacola (Warrington)—Cannon Mov. & Stge. Co., Inc.
Sanford—Thomas Mov. & Stge
Sarasota—Bailey Tfr. & Stge. Co.
St. Petersburg—Oscar's Tfr. & Stge.
Tallahassee—Harrell Tfr. & Stge.
Tampa—American Tfr. Co., Inc.
Warrington (Pensacola)—Cannon Mov. & Stge. Co., Inc.
West Palm Beach—Daniels & Son Tfr. & Stge.

GEORGIA

Albany—Vann Tfr. & Stge. Co., Inc.
Atlanta—Wansley Mov. & Stge. Co.
A. C. White Tfr. & Stge. Co., Inc.
Augusta—Augusta Tfr. & Stge. Co.
Bainbridge—Vann Tfr. & Stge. Co., Inc.
Brunswick—Whittle Mov. & Stge. Co.
Columbus—McCarley Mov. & Stge. Co., Inc.
Decatur—Langley Tfr. & Stge. Co., Inc.
Macon—A. C. White Tfr. & Stge. Co., Inc.
Marietta—A. C. White Tfr. & Stge. Co., Inc.
Moultrie—Vann Tfr. & Stge Co., Inc.
Rome—Bagby Tfr. Co.
Savannah—Hammock Mov. & Stge. Co.
Thomasville—Vann Tfr. & Stge. Co., Inc.

HAWAII

Honolulu—Hawaiian Packing & Crating Co., Ltd.

IDAHO

Boise—Tennyson Tfr. & Stge., Inc.
Burley—Bell Tfr. & Stge. Co.

ILLINOIS

Alton—H. A. Nevlin Mov. & Tfr. Co.
Aurora—Richard's Tfr. & Movers
Bloomington (Normal)—Oesch Tfr. Co.
Carbondale—R-K Tfr. & Stge. Co.
Centralia—O. C. Trumbo Mov. and Stge.
Champaign (Urbana)—Hutchcraft Van Service, Inc.
Chicago—Dewald Mov. & Cartage Co.
Jamesway Mov. & Stge. Co.
Peterson Mov. & Stge. Co.
United Van Lines, Inc.
Cicero—P. Ploegman & Sons
Decatur—Decatur Warehouse Co.
Edwardsville—Buckles Tfr. & Whse. Co
Effingham—Mowe Mov. & Tfr.
Gillespie—Cordera Tfr. Co.
Marion—Booth's Tfr. Co.
Moline—Sones Tfr. & Stge.
Normal—Oesch Tfr. Co.
Olney—Mowe Mov. & Tfr.
Peoria—Kenny Johnson Mov. & Stge. Co.
Pickneyville—R-K Tfr. & Stge. Co.
Quincy—Vidas Tfr. Line
Rantoul—See Champaign
Robinson—Mowe Moving & Tfr.
Skokie—Edler Mov. & Stge. Co.
Springfield—Springfield Van & Stge. Co.
Urbana (Champaign)—Hutchcraft Van Service, Inc.
Vandalia—Mowe Moving & Tfr.

INDIANA

Columbus—Dooley Tfr. Co., Inc.
Delphi—Collins Transfer Co.
Evansville—Geiger Tfr. & Stge. Co.
Fort Wayne—American Tfr. & Stge., Inc.
Frankfort—Collins Transfer Co.
Indianapolis—Perkins Van & Stge.
Kokomo—Kinney Transit Line, Inc.
La Porte—Hatfield Transfer
Michigan City—Hatfield Transfer
Peru—Elliott's Moving Service
Terre Haute—Vigo Movers, Inc.

IOWA

Ames—Conard Tfr. & Stge. Co.
Cedar Rapids—B & F Tfr. Line
Des Moines—Des Moines Tfr. & Stge.
Dubuque—Walser Rapid Transit Co.
Fort Madison—Bergthold Tfr.
Manchester—Malone Bros. Mov. & Stge.
Muscatine—Walch & Son Transfer & Stge. Co.
Ottumwa—Ace Tfr. Company
Webster City—Consolidated Freight & Storage

KANSAS

Atchison—The Grodick Tfr. & Stge. Co.
Coffeyville—Hastines Tfr. & Stge. Co.
Emporia—Thomas Transfer & Storage Co.
Hays—Graves Truck Line, Inc.
Manhattan—Reliable Tfr. & Stge., Inc.
Ottawa—Ottawa Tfr. Co.
Pittsburg—Dicks Tfr. & Truck Terminal Co.
Salina—Paul Boston Whses.
Topeka—Topeka Tfr. & Stge. Co.
Wichita—United Van Lines, Inc.

KENTUCKY

Bowling Green—Ogles Transfer & Storage Co.
Hopkinsville—W. Jeff Hammond
Lexington—Vincent Fister, Inc.
Louisville—V. D. Morgan Van Serv. & Stge. Co., Inc.

LOUISIANA

Alexandria—Sunshine Tfr. Co.
Baton Rouge—Herrin Tfr. & Whse. Co., Inc.
Lake Charles—Dixie Whse. Co.
Monroe—Dixie Moving & Storage, Inc.
New Orleans—H. G. Bauer Mov.-Stge., Inc.
Herrin Tfr. & Whse. Co., Inc.
Shreveport—Herrin Tfr. & Whse. Co., Inc.

MAINE

Auburn—Pete Bolduc
Bangor—Parker K. Bailey & Sons

Maine (Con't)

Kittery—Walsh Bros., Inc.
Lewiston—Pete Bolduc
Portland—Earle W. Noyes & Son
Presque Isle—Parker K. Bailey & Sons
Rumford—J. L. Wooters, Mover

MARYLAND

Baltimore—Broadway Stge. & Mov. Co., Inc.
The Davidson Tfr. & Stge. Co.
Strippy Stge. & Mov. Co., Inc.
Hagerstown—Forsyth's Storage & Transfer, Inc.

MASSACHUSETTS

Attleboro—MacDonald Mov. & Stge. Co.
Boston—Boston Storage Warehouse Company, Inc.
Columbia Stge. Whse Co., Inc
Humboldt Fireproof Whses., Inc.
Wm. McDonald & Co.
Brookline—See Somerville
Deerfield—Short Line Transportation
Lawrence—Cooper's Express, Inc.
New Bedford—A. Walecka & Son
Quincy—F. B. Rich & Sons, Inc.
Somerville—C. Bain, Inc.
Springfield—Cabrini Moving Serv., Inc.
Taunton—MacDonald Mov. & Stge. Co.
Walpole—Pepin Moving & Stge. Co.
Waltham—P. E. Burke Mov. & Stge. Corp.
Weymouth—F. B. Rich & Sons, Inc.
Worcester—Edward A. Dickie & Sons, Inc.

MICHIGAN

Ann Arbor—Hurd Mov. & Stge. Co., Inc.
Bay City—Dobson Cartage & Stge. Co.
Benton Harbor (St. Joseph)—LaFayette Bros. Mov. & Stge., Inc.
Birmingham (Detroit)—Bradley Mov. & Stge. Co.
Dearborn (Detroit)—Corrigan Mov. & Stge. Co.
East Detroit—Grosse Pointe Mov. & Stge. Co.
Grand Rapids—Bouma Mov. & Stge. Co.
Grosse Pointe—Grosse Pointe Mov. & Stge. Co.
Kalamazoo—Ransler Stge. & Van Serv.
Lansing—Capitol Storage, Inc.
Oscoda—Dobson Cartage & Stge. Co.
St. Joseph (Benton Harbor)—LaFayette Bros. Mov. & Stge., Inc.
Saulte Ste. Marie—Dobson Cartage & Stge. Co.
Three Rivers—Kinney Truck Line
Traverse City—Denoyer Bros.

MINNESOTA

Albert Lea—Thompson & Wulff Tfr. & Stge. Co.
Austin—Ashton Mov. Serv.
Bemidji—Bemidji Tfr. & Stge.
Duluth—Rookey Tfr. Co.
East Grand Forks—Hanson Maves & Co.
Marshall—Speedway Transit, Inc.
Minneapolis—Mohawk Tfr. & Stge. Co.
Skellet Van & Stge. Co.
Rochester—Ace Transfer & Stge. Co.
St. Paul—Ballard Stge. & Tfr. Co.

MISSISSIPPI

Biloxi—Biloxi Tfr. & Stge. Co., Inc.
Brookhaven—J. E. Spring Tfr. Co., Inc.
Columbus—Pat Dunne Mov. & Stge. Co.
Greenville—Dunne Moving & Stge. Co.
Jackson—Brummett & Co. Moving & Stge.
Meridian—McLemore Tfr. & Stge.
Natchez—Natchez Mov. & Stge.

MISSOURI

Brookfield—Reams Tfr. & Stge. Co.
Columbia—Benton Moving & Stge., Inc.
Farmington—Sanders Mov. & Stge. Co.
Fort Leonard Wood—Missouri Packing & Crating Co.
Jefferson City—Midwest Mov. & Stge. Co.
Joplin—Ivie-Jeans Warehouses, Inc.
Kansas City—South Side Mov. & Stge. Co.
Mexico—O'Brien's Tfr. & Stge. Co.
Poplar Bluff—Poplar Bluff Tfr. Co.
St. Joseph—Smallwood Tfr. & Stge. Co.
St. Louis—United Van Lines, Inc.
A. Driemeier Stge. & Mov. Co.
Fidelity Stge. Mov. & Pack. Co.
Mrazek Van & Stge. Co., Inc.
Springfield—Finkbiner Tfr. & Stge. Co.

MONTANA

Billings—King Whse. & Stge. Co.
Bozeman—City Tfr. & Stge. Co.
Butte—Kitto's Tfr. & Stge. Co.
Glasgow—United Freightlines, Inc.
Glendive—Dick's Tfr. & Stge.
Great Falls—Hasbrouck's Mov. & Stge. Co.
Havre—United Freightlines, Inc.
Kalispell—United Freightlines, Inc.

NEBRASKA

Ogallala—Ogallala Truck Lines Van & Stge., Inc.
Omaha—Omaha Cartage & Whsing Co., Inc.
Scottsbluff—Grant Tfr., Inc.
Sidney—Ogallala Truck Lines Van & Stge., Inc.

NEVADA

Las Vegas—City Van & Stge. Co.
Reno—Pearl Upson & Son

NEW HAMPSHIRE

Concord—C. O. Bonner, Inc.
Nashua—Sullivan Mov. & Stge. Co., Inc.
Portsmouth—Walsh Bros., Inc.

NEW JERSEY

Atlantic City—See Vineland
Bloomfield—Bloomfield Stge. Whse., Inc.
Burlington—McCollister's Mov. & Storage
Camden—See Westville
Freehold (Hightstown)—Garden State Stge. Co., Inc.
Gibbsboro—McCollister's Mov. & Storage
Hackensack—Geo. B. Holman & Co., Inc.
Harrison—O'Connor's Mov. & Stge. Co.
Hightstown—See Freehold
Jersey City—The Davidson Tfr. & Stge. Co.
Liberty Mov. & Stge. Co.

MORE THAN 600 AGENTS

United Van Lines' Agent

IN THE YELLOW PAGES

New Jersey (Con't)
Millburn—Rimback Stge. Co.
New Brunswick—Sisser Bros., Inc.
Newark—Chas. Hallrigel & Son
Roseville Stge. Co., Inc.
Newton—Peatfield Storage
North Arlington—United Van Lines, Inc.
Paterson—Joseph Brooks
Plainfield—Sisser Bros., Inc.
Princeton Junction—Bohren's Moving & Stge.
Rutherford—Geo. B. Holman & Co., Inc.
Somerville—Sisser Bros., Inc.
Trenton—Pierce Van Lines
Vineland—Ware's Van & Stge. Co., Inc.
Westville—George H. Knecht Mov. & Stge.

NEW MEXICO

Alamogordo—Alamogordo Mov. & Stge. Co.
Albuquerque—Albuquerque Mov. & Stge.
Clovis—Walls Tfr. & Stge. Co.
Las Cruces—Las Cruces Mov. & Stge. Co.
Roswell—Rapp Transfer & Storage Co.

NEW YORK

Albany—McArdle & Casazza Trucking Co., Inc.
Batavia—Forsyth Trucking Co.
Binghampton—See Johnson City
Bronx—Clancy-Cullen Stge. Co., Inc.
Santini Bros., Inc.
Brooklyn—Santini Bros., Inc.
Chas. D. Strang, Inc.
United Overseas Van Service
Buffalo—George J. Cook, Inc.
O. J. Glenn & Son, Inc.
Rogers Carting & Storage Co.
Wallace Transport Ltd.
Canajoharie—Hoteling Van Lines
Clarence Center—George J. Cook, Inc.
Cobleskill—William Sossei & Sons
East Hampton, L. I.—Home Sweet Home Mov. & Stge. Co., Inc.
Endicott—See Johnson City
Flushing—Rocco Van & Stge. Co.
Geneva—John E. Murray Mov. & Stge. Co., Inc.
Gloversville—Jos. L. Lomanto Mov. & Stge.
Herkimer—Piper's Mov. & Stge. Co., Inc.
Hornell—Murphy Trucking Co.
Huntington Station, L. I.—R. B. Hamilton Mov. & Stge. Corp.
Jamaica—Santini Bros., Inc.
Jamestown—Ekberg Trucking & Stge.
Johnson City—United Van Lines, Inc.
Kingston—See Poughkeepsie
Levittown—Mid-Island Moving & Stge. Co.
Liberty—Killian Tfr. Co., Inc.
Long Island City—Rocco Van & Stge. Co.
Santini Bros., Inc.
Lynbrook, L. I.—Maffucci Stge. Corp.
Mt. Kisco—G. Marshall Van & Stge. Co., Inc.
Mt. Vernon—Walters & Son Whses., Inc.
New York City (Manhattan)—Acme Van Co.
Beverly Stge. Co., Inc.
Certified Mov. & Stge. Co., Inc.
Dard's Mov. & Stge. Corp.
G & M Van & Stge. Corp.
Hahn Bros. Fireproof Warehouses
Santini Bros., Inc.
Newburgh—See Poughkeepsie
Niagara Falls—George J. Cook, Inc.
Ogdensburg—Ralph A. Lalonde, Inc.
Peekskill—Myers Bros. Storage Co.
Plattsburg—Forman's Motor Tfr. Co.
Poughkeepsie—Duchess Moving & Storage, Inc.
Rochester—B. G. Costich & Sons, Inc.
Rome—Mosca Brothers
Roslyn, L. I.—R. B. Hamilton Mov. & Stge. Corp.
Schenectady—McArdle & Casazza Trucking Co., Inc.
Spring Valley—Schultz's Mov. Serv.
Staten Island—Rosebank Stge. Whse., Inc.
Suffern—Geo. Ernst, Jr., Inc.
Syracuse—Brown's Mov. & Stge. Co., Inc.
Troy—McArdle & Casazza Trucking Co., Inc.
Utica—Griffith & Williams, Inc.
Wantagh, L. I.—Mid-Island Mov. & Stge. Co.
Yonkers—Ludlow Warehouse, Inc.

NORTH CAROLINA

Asheville—Union Tfr. Co.
Charlotte—Martin's Tfr. & Stge. Co.
Durham—Central Carolina Bonded Whse., Inc.
Fayetteville—Martin Tfr. & Stge. Co.
Goldsboro—Ace Moving Co.
High Point—City Tfr. & Stge. Co.
Jacksonville—Airway Moving & Stge., Inc.
New Bern—Airway Moving & Stge., Inc.
Raleigh—Raleigh Furn. Stge. Co.
Rocky Mount—Williams Tfr. Service
Winston-Salem—Disher Tfr. & Stge. Co.

NORTH DAKOTA

Bismarck—Ted's Tfr. & Stge.
Grand Forks—See East Grand Forks, Minn.
Minot—Timm's Mov. & Stge.

OHIO

Akron—Bush Van Lines
Ashland—Dearman Transportation Co., Inc.
Beachwood—Andrews Mov. & Stge. Co.
Canton—Jos. A. Locker, Inc.
Cincinnati—Sicking Mov. & Stge. Co.
Fine Moving & Stge.
Wm. Stacey Storage & Mov. Co
Cleveland—Andrews Mov. & Stge. Co.
Knickerbocker Stge. Co.
Lakewood Stge., Inc.
Columbus—The Atlas Mov. & Stge. Co.
Dayton—Theo. Kuehn, Movers, Inc.
Elyria—T & J Movers
Findlay—Pruitt Trucking Co.
Galion—Dearman Transportation Co., Inc.
Mansfield—Dearman Transportation Co., Inc.
Marietta—West Side Tfr. & Stge. Co.

Ohio (Con't)
Mt. Vernon—Crowley Mov. & Stge. Co.
Parma Heights—Lakewood Storage, Inc.
Springfield—Rollins Mov. & Stge., Inc.
Steubenville—Lyle's Delivery & Moving
Toledo—Toledo Van & Stge. Co., Inc.
Warren—Bock Tfr. & Stge. Co.
Wright—Patterson AFB
Theo. Kuehn, Movers, Inc. (Dayton)
Rollins Mov. & Stge., Inc. (Springfield)

OKLAHOMA

Elk City—Elk Tfr. & Stge. Co.
Lawton—Aarow Van Lines.
Oklahoma City—Stone Tfr. & Stge. Co.
Warren Tfr. & Stge. Co.
Tulsa—Fidelity Transfer & Storage Co.

OREGON

Portland—Fulton Tfr. & Stge.
Schwartz Mov. & Stge. Co., Inc.

PENNSYLVANIA

Allentown—Lazarus 20th Century Stge.
Altoona (Juniata)—Dinges Tfr.
Bedford—Freight Carrier Service
Bethlehem—Lazarus 20th Century Stge.
Clairton—Clairton Tfr. Co.
Doylestown—Fisher's Tfr.
Du Bois—Kennedy Tfr.
Easton—Easton Storage
Fayette City—Vesely Bros., The Movers
Franklin—S. T. Karns Transportation Co.
Harrisburg (Steelton)—H. A. Hartman and Son, Inc.
Hazelton (West Hazelton)—Alto Trucking Co.
Johnstown—Harry Alwine Moving & Storage Co., Inc.
McKeesport—Clairton Tfr. Co.
Morton—J. C. Stilwell's Son
New Castle—Pennsylvania Tfr. Co.
Philadelphia—The Davidson Tfr. & Stge. Co.
Lix Van & Stge. Co.
Dan Louderback Mov. & Stge. Co.
Christian J. Ludwig Transportation Co.
Quaker Stge. Co., Inc.
Red Lion Stge. Co.
J. H. Walker Stge. & Whse. Co., Inc.
Pittsburgh—Harrison-Shields Transportation Lines, Inc.
Hubert Tfr. & Stge. Co., Inc.
O'Rourke Stge. & Tfr. Co.
Pottsville—Purcell Mov. & Stge.
Punxsutawney—Bowser Transfer Company
Scranton—Cadden's Mov. & Stge. Co.
Sharon—Copey's Tfr. & Mov.
Steelton (Harrisburg)—H. A. Hartman and Son, Inc.
Sunbury—Robert B. Celiiti
Uniontown—H. A. Parks & Son Tfr. & Stge.
West Chester—T. E. Smith & Son
West Hazelton (Hazelton)—Alto Trucking Co., Inc.
West Pittston—McHugh Bros. Transfer
Wilkes Barre—H. J. Elick Moving & Storage
State Tfr. Co.
Wyoming—Root's Transfer
York—Leonard Storage

RHODE ISLAND

Newport—M. C. M. Transportation Co., Inc.
Providence—Arpin-Paquin Van Lines, Inc.
Warwick—Arpin-Paquin Van Lines, Inc.

SOUTH CAROLINA

Anderson—Bolt Tfr. & Stge. Co.
Beaufort—Nilson Bonded Stge. Warehouse
Charleston Heights—Nilson Bonded Stge. Warehouse
Columbia—Nilson Bonded Stge. Whse.
Florence—Mozingo's Tfr.
Greenville—Martin Tfr. & Stge. Co.
Myrtle Beach—Nilson Bonded Stge. Whse.
Sumter—Nilson Bonded Stge. Whse.
Walhalla—Frady's Service

SOUTH DAKOTA

Aberdeen—Household Mov. & Stge., Inc.
Belle Fouche—Barber Cartage Co.
Custer—Barber Cartage Co.

South Dakota (Con't)
Edgemont—Barber Cartage Co.
Hot Springs—Barber Cartage Co.
Pierre—Household Moving & Storage Co.
Rapid City—Barber Cartage Co.
Sioux Falls—Burns Mov. & Stge.
Spearfish—Pratt's Dray & Stge.
Sturgis—Barber Cartage Co.

TENNESSEE

Bristol—City Delivery Service
Dyersburg—Dixie Furniture & Tfr. Co.
Knoxville—Street Tfr. Co., Inc.
Memphis—Armstrong Tfr. & Stge. Co., Inc.
P & B Tfr. & Stge. Co., Inc.
Murfreesboro—Kerr Mov. & Stge. Co.
Nashville—Hudgins Mov. & Stge. Co.
Shaff Tfr. & Storage Co.

TEXAS

Abilene—W. T. Wilson Tfr. & Stge. Co.
Alice—K. C. Salley Vans & Stge.
Amarillo—McKnight Transfer & Storage Co., Inc.
Austin—Ricks Mov. & Stge. Co.
Bay City—Walls Tfr. & Stge.
Big Spring—Byron's Stge. & Tfr.
Brownfield—Brownfield Mov. & Stge.
Bryan—J. B. Beard Tfr. & Stge. Co.
Corpus Christi—Didear Van & Storage Co., Inc.
Dallas—Ahart Mov. & Stge. Co.
Del Rio—Allen Tfr. & Stge. Co.
Denison—L. B. Burns & Sons, Inc.
Denton—Bill McKee Tfr. & Stge. Co.
El Paso—Buckner Tfr. & Stge. Co., Inc.
Fort Worth—Johnson Storage & Van Co.
Harlingen—Doan's Tfr. & Stge. Co.
Houston—Cox-Patrick Tfr. & Stge.
Hudson Tfr. & Whse. Co.
Kingsville—K. C. Salley Van & Stge.
LaMarque—Strickland Tfr. & Stge.
Laredo—Allen Transfer & Storage Co.
Lubbock—Armstrong Whse. & Tfr., Inc.
Midland—Armstrong Whse. Tfr., Inc.
Mineral Wells—Ware's Tfr. & Stge.
Odessa—Armstrong Mov. & Stge., Inc
Pampa—Pampa Whse. and Transfer
Port Lavaca—Walls Tfr. & Stge.
San Angelo—Abell Whse. & Stge. Co.
San Antonio—Allen Tfr. & Stge. Co.
San Marcos—Reed Mov. & Stge. Co., Inc
Sherman—L. B. Burns & Sons, Inc.
Temple—Ricks Mov. & Stge. Co.
Waco—United Mov. & Stge. Co.
Weatherford—Ware's Transfer & Storage
Wichita Falls—Albright Van & Stge. Co

UTAH

Salt Lake City—Brinkman Van & Stge. Co.

VERMONT

Burlington—Forman's Motor Tfr. Co.
St. Johnsbury—St. Johnsbury Trucking Co., Inc.

VIRGINIA

Alexandria—Merchants Stge. Co. of Va.
Bluefield—Eclipse Stge. & Tfr. Co., Inc.
Bristol—City Delivery Service
Charlottesville—Powell Tfr. & Stge.
Covington—Covington Tfr. & Stge. Co.
Farmville—Gordon's Tfr., Inc.
Hampton—Brooks Transfer & Storage Co., Inc.
Lynchburg—Lawrence Tfr. & Stge. Co., Inc
J. K. Spencer Tfr.
Newport News—See Hampton
Norfolk—Brooks Tfr. & Stge. Co., Inc.
Radford—A. S. Austin & Son
Richmond—Brooks Tfr. & Stge. Co., Inc.
The Davidson Tfr. & Stge. Co.
Roanoke—Lawrence Tfr. & Stge. Co., Inc.
Staunton—Boward Mov. & Stge., Inc.
Warwick—Brooks Tfr. & Stge. Co., Inc.
Woodstock—R. J. Lambert Mov. & Stge.

WASHINGTON

Moses Lake—Lincoln Moving & Storage Company, Inc.
Mt. Vernon—City Tfr. & Stge. Co.

Your best guarantee of safe, responsible, uniformly good moving service, is to select a mover who displays the familiar United Van Lines trademark. Behind this symbol stand the facilities, personnel and exclusive services of the world's most carefully selected Agents. There's one in your town. Why not call him today?

MOVING WITH CARE . . . *Everywhere*®

"Pre-Planned" Moving in exclusive Sanitized Vans

Washington (Con't)
Richland—Ballard Stge. & Tfr. Co.
Seattle—Alaska-Orient Van Service, Inc.
City Tfr. & Stge. Co.
Lincoln Mov. & Stge. Co., Inc.
Spokane—Cater Tfr. & Stge. Co.
Tacoma—Star Commercial Mov. & Stge. Co., Inc.

WEST VIRGINIA
Bluefield—See Bluefield, Va.
Charleston—Nelson Tfr. & Stge. Co., Inc.
Fairmont—Ray Thomas Tfr. & Stge., Inc.
Huntington—Myers Tfr. & Stge., Inc.
Logan—Logan Transfer Co.
Morgantown—O. J. White Tfr. Co.
Oak Hill—Brownies Service, Inc.
Oceana—Jack's Transfer
Parkersburg—Citizens Tfr. & Stge. Co.
Williamson—Hogan Stge. & Tfr. Co.

WISCONSIN
Appleton—Appleton Tfr. Co.
Delevan—Welch Tfr. & Stge.
Eau Claire—Chippewa Motor Freight, Inc.
Green Bay—Reimer Tfr. & Stge. Co.
Madison—Helck Tfr. & Stge. Co.
Manitowoc—C. Schiei Dray Line, Inc.
Milwaukee—North Star Van & Stge., Inc.
World Wide Tfr. & Stge., Inc.
Superior—Rookey Transfer Co.

WYOMING
Cheyenne—Johnson Stge. & Mov. Co., Inc.

CANADA — ALBERTA
Calgary—Douglas Mov. & Stge. Ltd.
Hill The Mover (Canada) Limited
Reliance Storage & Cartage Co., Ltd.
United Van Lines (Canada) Ltd.
Claresholm—Claresholm Stge. & Tfr.
Edmonton—Hill The Mover (Canada) Ltd.
Reliance Mov. & Stge. Co., Ltd.
Lethbridge—Lethbridge Mov. & Stge. Ltd.
Speedy Stge. & Ctge., Ltd.
Red Deer—Reliance Mov. & Stge. Co. (Red Deer) Ltd.

CANADA — BRITISH COLUMBIA
Chilliwack—Amherst Van & Stge., Ltd.
Hill The Mover (Canada) Ltd.
Comox—Butterworth's Mov. & Stge. Ltd
Cranbrook—Williams Mov. & Stge. (Cranbrook) Ltd.
Dawson Creek—Williams Mov. & Stge., Ltd.
Duncan—Cantin's Mov. & Stge., Ltd.
Kamloops—Williams Mov. & Stge., Ltd.
Mission City—James Mov. & Stge., Ltd.
Nanaimo—The Nanaimo Minute Men Ltd.
Nelson—West Tfr. Co.
New Westminster—Belyea Mov. & Stge.
Penticton—Williams Moving & Storage (B.C.) Ltd.
Prince George—Williams Moving & Storage (B.C.) Ltd.
Quesnel—Smith Tfr. & Stge. Ltd.
Richmond—Cantin's Mov. & Stge., Ltd.
Rossland—Davies Tfr.
Vancouver—Arrow Van & Stge., Ltd.
Butterworth's Mov. & Stge., Ltd.
Hill The Mover Ltd.
Williams Mov. & Stge. (B. C.), Ltd.
Victoria—Cantin's Mov. & Stge. Ltd.
Hill The Mover Ltd.
Jeeves Bros. Mov. & Stge.
Pimlott's Tfr. & Storage Co., Ltd.
Victoria Van & Storage Co., Ltd.
West Vancouver—McTaggart Mov. & Stge.
White Rock—Suburban Mov. & Stge.

CANADA — MANITOBA
Brandon—Hill The Mover Ltd.
Souris—Howard's Van & Stge.
Winnipeg—Hill The Mover Ltd.
Jet Mov. & Stge.

CANADA — NEW BRUNSWICK
Chatham—Hill The Mover Ltd.
East St. John—Fowler's Transport
Hill The Mover (Canada) Ltd.
Fredericton—See Oromocto
Lancaster—C. F. Orser Moving & Stge.
Moncton—Hill The Mover Ltd.
Oromocto—Couture's Movers (Canada) Ltd.
Hill The Mover Ltd.

CANADA — NOVA SCOTIA
Cambridge Station (Country Village)—Dickson Bros. Tfr., Ltd.
Dartmouth (Halifax)—Hill The Mover Ltd.
Halifax—Hoyt's Mov. & Stge. Ltd.
New Glasgow—Dickson Bros. Tfr., Ltd.

CANADA — ONTARIO
Barrie—Hill The Mover Ltd.
Brantford—Scott Van & Stge.
Cobourg—Cal Nichols Movers & Stge., Ltd.

Ontario (Con't)
Cornwall—St. John Transfer
Deep River—Walker's Van & Stge.
Exeter—Wedge the Mover
Fort William—Rembers Cartage & Stge. Co.
Hamilton—Cesar Van & Stge. Ltd.
Fidelity Van & Stge., Ltd.
Hill The Mover Ltd.
Wedge the Mover
Kingston—Capital Movers & Stge. Co.
Kirkland Lake—W. T. Scharf & Co. Transport
Kitchener—Wilke Movers & Cartage, Ltd.
Lindsay—McElroy's Van & Storage
London—Wedge the Mover
Matheson—V. M. Hembruff
Niagara Falls—Niagara Movers
North Bay—Adanac Movers Ltd.
Oshawa—Coleman's Mov. & Stge., Ltd.
Ottawa—Thomas D'Arcy Tfr.
Hill The Mover Ltd.
W. Sparks & Son Ltd.
Parry Sound—Tudhope Cartage Ltd.
Peterborough—Cal Nichols Movers & Stge., Ltd.
Port Arthur—Hill The Mover Ltd
Rembers Cartage & Stge. Co.
Port Credit—E. G. Donnelly Ctge. & Express
Port Colborne—Wallace Transport Ltd.
Richmond Hill—Frank's Movers & Stge.
Sarnia—Kimberley Cartage & Movers
Sault Ste Marie—Soo Van & Stge.
St. Catharines—Bird's Tfr. Ltd.
Hill The Mover Ltd.
Sudbury—Hill The Mover Ltd
Neeley's Van & Stge. Co., Ltd.
Toronto—Borisko Brothers Ltd.
Collins Cartage & Stge. Co., Ltd.
C. A. Fraser Limited
Hill The Mover Ltd.
Frank Lamb Ltd.
J. J. Leslie Mov. & Stge.
Ross the Mover
United Van Lines (Canada), Ltd.
Wallace's Mvg. & Stge
Wallace Transport Ltd.
C. A. Ward, Ltd.
Weir Movers Ltd.
Trenton—Hill The Mover Ltd.
Windsor—Hinton The Mover Ltd.

CANADA — QUEBEC
Chibougamau—Chibougamau Express Ltd.
Jonquiere—Tremblay Express Limitee
Mont Joli—Beaudet Express
Montreal—A & F Baillargeon Express, Inc.
Acme General Ctge., Inc.
Hill The Mover Ltd.
Rene Cyr Transport, Ltd.
United Van Lines Ltd.
LaBelle Express Reg'd.
Monette & Fils Transport, Inc.
Monette & Freres Transport Enrg.
Notre Dame de Grace Transfer Ltd.
Ramsay's Express, Reg'd.
Roussille Transport
Western Crating & Moving, Ltd.
Quebec City—Couture's Movers (Canada) Ltd.
G. Gagne Transport Enr.
Rapide Transport, Inc.
Sept Iles—Porlier Transport Enrg.
Port-Cartier Transport, Inc.
Shelter Bay—Porlier Transport Enrg.
Sherbrooke—Raoul Martineau, Inc.
St. Felicien (Chibougamau)—Hamel Transport Ltee.
St. Hyacinthe—Livraison Legere Enrg.
St. Lambert—C. Barber Cartage Ltd.
Tries Rivieres—Martel Express Enr.

CANADA — SASKATCHEWAN
Regina—Hill The Mover Ltd.
Saskatoon—Grummett Reliance Mov. & Stge. Co., Ltd.
Hill The Mover Ltd.

AFRICA
Casablanca, Morocco—Transitafric

AUSTRIA
Vienna—A. Kuhner & Sohn

BELGIUM
Brussels—Ziegler & Co., Ltd.

BERMUDA
Hamilton—The Bermuda Tfr. & Stge. Co.

CENTRAL AMERICA
San Jose, Costa Rica—Transportes Aeropuerto Ltda.
San Salvador, El Salvador—Alberto Sandoval L.
Guatemala City, Guatemala—Transportes Caniz
Tegucigalpa, D. C., Honduras—Juan R. Gamundi

ENGLAND
London—Pickfords, Ltd.

FINLAND
Helsinki—Oy Victor Ek Ab.

FORMOSA
Taipei—Dragon Van Lines, Ltd. (Gen. Agt. Hawaiian Far-East Van, Inc.)

FRANCE
Paris—Consortium Rondeau International

GERMANY
Hamburg—Heinrich Klingenburg, general agent for Western Germany

GUAM
Agana—Pacific Terminals, Inc. (Gen. Agt. Hawaiian Far-East Van, Inc.)

INDIA
Bombay—Overseas Trading Co.

IRAN
Tehran—Skyways Travel Ltd.

ISRAEL
Tel Aviv—Silberstein's Transport Ltd.

ITALY
Rome—Rudolf W. Bolliger (Gen. Agt. for Italy)
Sub-Agents—Aviano, Bari, Leghorn, Naples, Padua, Taranto, Turin, Udine, Verona, Vicenza

JAPAN
General Agent: Hawaiian Far-East Van, Inc.
Sub-Agents: Fukuoka, Nagoya, Tokyo, Yokohama

KOREA
General Agent: Hawaiian Far-East Van, Inc.
Sub-Agent: Seoul—Han Jin Transp. Co., Ltd.

LEBANON
Beirut—O. D. Debbas & Sons

MEXICO
General Agent: Allen Transfer & Stge. Co.
Sub-Agents: Mexico City, Aguasalientes, Baja California (Mexicali), Baja California (Tijuana), Chihuahua (Chihuahua); Chihuahua (Ciudad Juarez); Chihuahua (Parral); Coahuila (Piedras Negras); Coahuila (Torreon); Durango (Durango); Guanajuato (Leon); Guerrero (Acapulco); Jalisco (Guadalajara); Nayarit (Tepic); Neuvo Leon (Monterrey); Puebla (Puebla); Queretaro (Queretaro); San Luis Potosi (San Luis Potosi); Sinaloa (Culiacan); Sinaloa (Los Mochis); Sinaloa (Mazatlan); Sonora (Ciudad Obregon); Sonora (Hermosillo); Sonora (Nogales); Tamaulipas (Matamoros); Tamaulipas (Nuevo Laredo); Tamaulipas (Reynosa); Tamaulipas (Tampico); Veracruz (Veracruz).

NETHERLANDS ANTILLES
Willemstad, Curacao—Curacao Trading Co.

NEW ZEALAND
Christchurch, C. 1.—A. R. Guthrey & Co., Ltd.

OKINAWA
Naha—Okinawa Daiichi Whses. Co. (Gen. Agt.: Hawaiian Far-East Van, Inc.)

PHILIPPINE ISLANDS
Manila—Delgado Brothers, Inc. (Gen. Agt.: Hawaiian Far-East Van, Inc.)

PUERTO RICO
San Juan—Continental Mov. & Stge. Corp.

REPUBLIC OF PANAMA
Panama City—J. Cain & Company, Inc., general agent for Republic of Panama

SOUTH AMERICA
Buenos Aires, Argentina—Sadeta (S.A.D.E.T A.)
Belo Horizonte, Brazil—A. Lusitana Ltda.
Rio De Janeiro—A. Lusitana Ltda.
Santiago, Chile—Gondrand Brothers Ltda.
Valparaiso, Chile—Gondrand Brothers Ltda.
Bogota, Colombia—Aero Mar Agencias de Aduana Ltda.
Guayaquil, Equador—Carlos E. Avalos A.
Quito, Equador—Carlos E. Avalos A
Asuncion, Paraguay—Bela Benkovics
Lima, Peru—Dorf International, Inc.
Montevideo, Uruguay—El Auto Giro
Caracas, Venezuela—S. A. VEn-Mex
Maracaibo, Venezuela—S. A. VEn-Mex

SPAIN
General Agent: Fernando Roque, S. A. De Transportes
Branches Offices—Madrid, Sevilla, Rota, Zaragoza

SWEDEN
Stockholm—Goesta Hoergren A B

SWITZERLAND
Zurich, 22—A. Welti-Furrer Ltd.

WEST INDIES
Nassau, Bahamas—McCartney-Thompson Co.
Kingston, Jamaica—B. L. Williams & Co., Ltd.

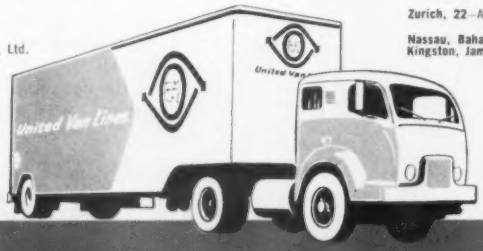

United Van Lines — INTERNATIONAL HEADQUARTERS, ST. LOUIS 17, MO.

Glossary of Terms . . .

(Continued from Page 62)

Long-Distance Moving — Warehouses, as agents for van lines, are able to arrange for moves throughout the U. S. and even to points overseas. When moving overseas, it is advisable to check both land-air and land-water rates. Because of reduced crating costs, the former frequently is lower.

Special Services

Multiple Pickups—Movers will stop at more than one location to pickup parts of your shipment. However, they must charge for this service. Therefore, when possible, it is advisable to bring everything to one location.

Expedited Service—Movers will guarantee delivery of household goods on a given date for an extra charge. Unless you contract for this special service, the pickup and delivery dates agreed to by the warehouseman are not binding.

Insurance—While movers carry insurance, it covers only a part of the total value of the shipment. Reimbursement is figured on a weight basis. Therefore, the shipper usually takes out additional insurance. Full value protection is available. Do not move valuables such as jewelry in the van with the rest of your shipment. They push the value too high.

Appliances — Small appliances should be packed in containers similar to the boxes they were sold in. Major appliances should be prepared for shipment by a qualified serviceman. This is not a normal service of the warehouse.

Rigging—Of particular importance in planning an industrial move is whether or not the warehouse provides rigging service. Rigging permits the placement of heavy or bulky loads such as machery in hard-to-reach locations.

Pool Car Distribution — Many warehouses will consolidate several shipments in one rail car then dispatch it to a distant warehouse for distribution. Shipping costs are reduced in this way.

New Furniture — Many movers hold operating rights for the transportation of new furniture. This is of little interest to customers selecting a mover. The rights do not deal with recently purchased furniture. They cover furniture coming from the factory and not yet received by a consumer.

Paperwork

Order for Service—This is the form on which the warehouseman sets up a tentative schedule for the move and estimates the cost of moving. It must be signed by the shipper to authorize the move.

Bill of Lading—This is the official document for the shipment. It shows the van line, shipper, origin, destination, and charges. Of particular importance on this form are the weight of the empty van, the weight of the loaded van, and the mileage to be covered.

Inventory—This is a list of every item in the shipment. It is prepared by an employe of the mover when the van arrives. The condition of each item is given.

Rates

Local Moves—The cost of these moves usually is figured by an hourly rate determined by the number of men and size of the van. Intrastate shipments are covered by tariffs.

Long Distance Moves — These rates are controlled by the ICC. They are based on weight times miles, the weight being determined by weighing the van and its equipment before and after loading.

Associations

American Movers Institute, Inc.,
Suite 461 1120 Connecticut Ave.,
Washington 6, D. C.
Thomas F. Robertson, executive director.

Movers' & Warehousemen's Association of America, Inc.,
Suite 1106 Warner Building,
Washington 4, D. C.
Carroll F. Genovese, executive secretary.

Movers Conference of America,
1616 P St. N. W.,
Washington 6, D. C.
W. J. Burns, general manager.

National Furniture Warehousemen's Association,
Suite 1209-1213,
175 West Jackson Blvd.,
Chicago 4, Ill.
Donald R. Markman, executive director.

Household Goods Containers

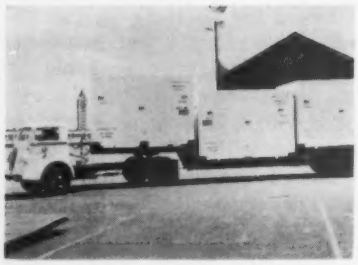

This trailer was developed to move hhg containers to and from warehouses. It shows Lyon Van Lines' system of containing many elements in sturdy unit

CONTAINERS for household goods moving and storage activities come in a variety of shapes and weights from cardboard to plywood. They are designed to enclose their contents and leave no room for damage-in-transit whether the mode of carriage be water, air, or land.

On these pages, the many types are pictured. There are modular container systems, rug storage boxes, vault-type containers in four parts for small items and bin-types for larger things. These systems bring an efficient and clean means of storage to warehouses offering accommodations for household goods.

These metal containers turn a standard flatbed trailer into a long distance moving van for household goods. They reduce handling. Trailer holds 3 or 5

Lyon's Sea Van is an all-weather container built for ship transportation. It can hold about 4500 lb of household goods. Water cannot reach into contents

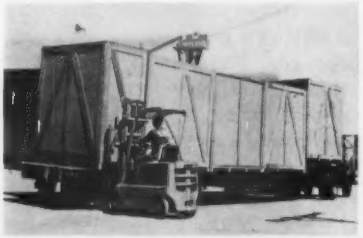

These containers are built to make all fork-lift truck pickups easy. The forks slide under load, require no jacks or casters. Containers rest on 40 ft bed

Pallet Vault system has paper cap to facilitate handling when empty. The container has pallet bottom, holds household goods like ones at right

Container is used by Neptune World Wide Moving for hhg shipments. Pictured here, the container contents emerge dry after simulated rough sea weather

Special racks can hold a variety of articles in and out of containers. Greyhound Van Lines, not shown, has a container system called Private-Pak. Furniture and other articles are placed in the containers, padded, sealed

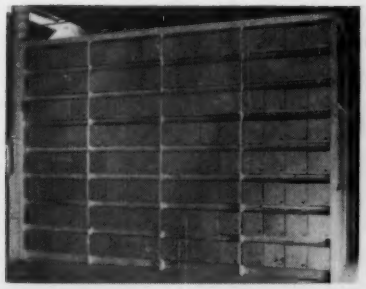

Individual rug storage boxes are dust-free and readily accessible for storage or removal and periodic vermin treatment. Box numbers facilitate inventory

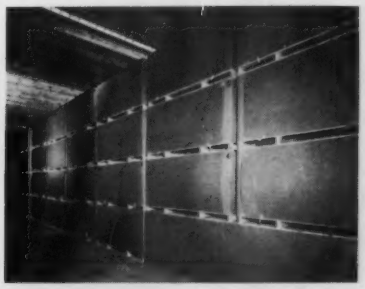

Partial view of couch and upholstered chair boxes in warehouse household goods section. They guard against mold and other disfigurement hazards

Casters on these storage vaults allow easy handling at moving site without mechanized equipment. Vaults hold a smaller size item than other boxes

Four different sizes of containers designed to hold a variety of shipments. All have provision for fork lift entry at bottom. These are used in overseas cargo work by Lyons Van Lines and are constructed of modular plywood

DISTRIBUTED BY:

ARKANSAS
Arkansas Trailer Mfg. Co.
32nd and Lewis St., Little Rock

CALIFORNIA
Aero Land Supply Co.
Bldg. 633, Oakland Airport,
Oakland 14

Tatum Mfg. Co.
3327 Verdugo Road, Los Angeles 65

Hooper Body & Equipment Co.
2800 Hooper Ave., Los Angeles 11

Industrial Covers, Inc.
185 Arkansas St., San Francisco, Calif.

COLORADO
Southwest Airmotive Co.
39th and Ulster, Denver

CONNECTICUT
Roberts, Crozier & Ballou, Inc.
P.O. Box 696, Boston Post Rd., Orange

FLORIDA
Aero Hardware Supply Co.
4301 N.W. 36th St., Miami Springs

GEORGIA
Atlanta Gear & Axle
500 Northside Drive, S.W., Atlanta

ILLINOIS
Midwest-Equipco
IN 571 Main St., Glen Ellyn

Iden Mfg. Co. Inc.
650 North Kedzie Ave., Chicago

INDIANA
Trailmobile, Inc.
1531 Stadium Drive, Indianapolis

KANSAS
Baker Engineering & Equipment Co.
700-702 West Douglas, Wichita 7

MARYLAND
E. Lehnert & Sons
412-20 E. Saratoga St., Baltimore 2

MASSACHUSETTS
Genalco, Inc.
322 Reservoir St.
P.O. Box 75, Needham Heights

Cutter, Wood & Sanderson
222 Third St., Cambridge

MICHIGAN
Kent Rubber Supply
1901 Godfrey Avenue, S.W.,
Grand Rapids

MINNESOTA
Power Brake & Equipment Co.
2417 University Ave., St. Paul 14

MISSOURI
Siggins Equipment Co.
1410 Pierce Ave., St. Louis

Baker Fluid Power
3323 Summit, Kansas City

NEW JERSEY
Lewisohn Sales
4001-15 Dell Ave., North Bergen

NEW YORK
Industrial Supply Co.
60 East 42nd St., New York 17

Automotive Service & Supply Co.
221-223 State St., Binghamton

NORTH CAROLINA
Cross Sales & Engineering Co.
P.O. Box 794,
824 Winston St., Greensboro

OHIO
Weaver Trailer & Body Co.
1355 West Mound St., Columbus 23

PENNSYLVANIA
Easy Handling Equipment Co.
7312 Malvern Ave., Philadelphia 3

Filtration, Inc.,
Saylorsburg

Safety Sales & Service Corp.
88-92 South Cameron St., Harrisburg

Truck & Trailer Equipment, Inc.
1050 West 12th St., Erie

Lyle Bros. Co.
127-129 Fort Pitt Boulevard,
Pittsburgh

TENNESSEE
Matlock & Cope Mfg. Corp.
151 Fairfield Ave., Nashville

TEXAS
Southwest Airmotive Co.
Love Field, Dallas

Stone Supply Company
2810 Leland, Houston

WASHINGTON
Seattle Tent & Awning Co.
310 Westlake North, Seattle

WISCONSIN
Badger Body Co.
415 South Third St., Milwaukee 4

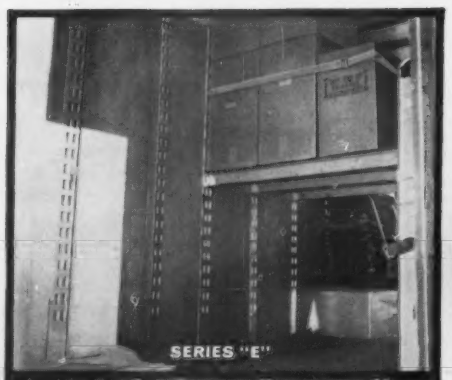

SAFE-T-LOADED
Aeroquip
Cargo Control System

your sign of sure

shipping protection

Trucks, trailers, vans, flat beds, piggyback, containers . . . whatever *your* type of dry freight, and however you handle it . . . Aeroquip makes it easy for you to minimize shipping damage. Aeroquip can give you an unlimited number of tie-down points, separate cargo into individual shipments, support multi-decking for full use of cube, provide dependable rear-door protection. And all this is done with convenience and speed that simplify loading, unloading. Call your nearest distributor or write us today for recommendations and complete information.

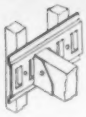

SERIES "E" Cargo Control System

Flush-mounted, factory-installed vertical and/or horizontal punched steel track to which straps and/or 2x4 sockets attach. Fittings insert at 2" intervals in horizontal track, 4" intervals in vertical. Fast-action buckles pull up nylon straps snug and secure. 2x4 wood beam decking socket supports 1000 pounds.

SERIES "E" RETROFIT Cargo Control System

Same as Series "E" System, except designed for field-installation in less than six man-hours and without special tools. Horizontal Retrofit track, which attaches anywhere on truck or trailer wall with simple wood screws, also strengthens wall and acts as rub rail to protect plywood lining.

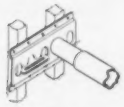

SERIES "F" Cargo Control System

A load-control system using round shoring bars with spring-loaded ends that snap into and out of track openings on 1¼" centers. Bars and straps can be used in combination. Bars can secure partitions . . . support decking . . . keep rear overhead doors free for opening, closing . . . protect cargo and speed handling.

The versatility and adaptability of the Cargo Control Systems pioneered by Aeroquip represent over 10 years of progress in this specialized field—careful development and in-service studies have perfected many exclusive features.

SAFE-T-LOADED is an Aeroquip Trademark

Aeroquip
GENERAL LOGISTICS DIVISION
2929 FLOYD STREET, BURBANK, CALIFORNIA
IN CANADA: AEROQUIP (CANADA) LTD., TORONTO 19, ONTARIO
Aeroquip Products Are Fully Protected by Patents in U.S.A., Canada and Abroad

Distributorships Still Available in Certain Key Areas. Inquiries Invited.

Household Goods Containers . . .

(Continued from Page 69)

Containers like this one are used mainly where water and land shipping make up the transportation picture—also where cargo moves via rail from ship

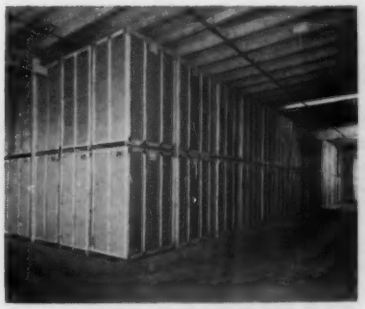

View of portion of household goods section showing use of vault storage system stacked two high. Klimp fasteners are used on one side of a box

Auto-Stack container is assembled at moving site. Its panels are held fast by metal plates. Component frames can be seen at rear of assembled box

Another angle on packages out of pieces. Big panels are put together by one man. Modular panel system saves storage space. North American Aviation's Klimp fasteners permit easy packing and closing. Disassembly is quick

Containers are brought by fork-lift trucks right up to loading docks to receive material going into storage.

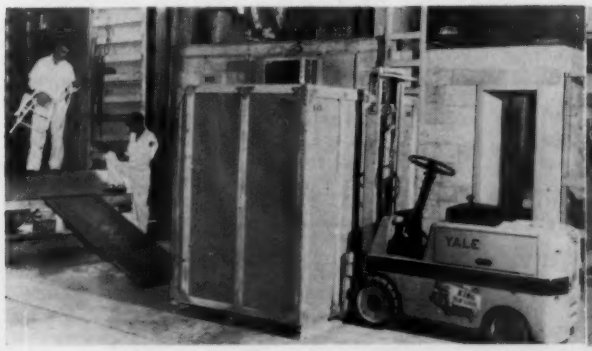

Neptune van gets hosed down in rough seas tests which lasted 45 minutes. It is a wood and fibre container

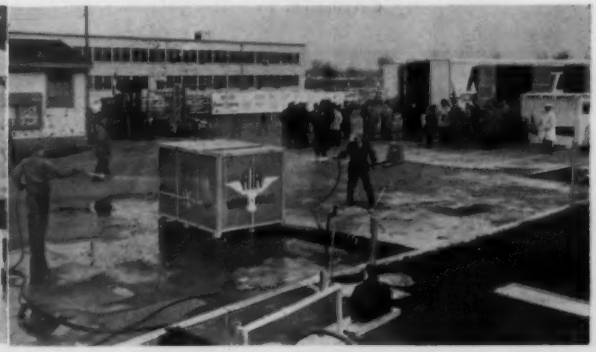

WHEREVER

A single line, dependable coast-to-coast and overseas service specializing in the movement of company personnel.

YOU

Relax! Move with confidence . . . your Atlas Agent fits into your department requirements . . . your company needs. Call your Atlas Agent on your next local or long-distance move. He'll be happy to supply a carefully detailed survey-estimate. No obligation.

MOVE

ATLAS VAN-LINES, INC.
INTERNATIONAL SEA VAN, INC.
World Headquarters—1212 St. George Road
Evansville, Indiana
The World's Most *Complete* Movers

ALABAMA
Dothan—ADMIRAL VAN & STORAGE CO.
East Gadsden—FORDHAM TRANSFER & STORAGE CO.
Huntsville—ADMIRAL VAN & STORAGE CO., INC.
Mobile—SCHANIEL TRANSFER & MOVING SERVICE
Montgomery—AMERICAN MOVING & STORAGE COMPANY

ARIZONA
Phoenix—ATLAS VAN-LINES, INC.
BOB'S TRANSFER, INC.
Tucson—ATLAS VAN-LINES, INC.

ARKANSAS
Fort Smith—BLACK & WHITE TRANSFER COMPANY
Little Rock—BRIGGS BROS. VAN LINES

CALIFORNIA
Alameda—ISLE CITY MOVING & STORAGE
Bell—PACE MOVING & STORAGE
Bellflower—BURT SMITH VAN & STORAGE
Costa Mesa—HARBOR TRANSFER & STORAGE CO.
El Cajon—A A A VAN & STORAGE CO.
El Monte—AMERICAN VAN LINES
Fairfield—CANOVA MOVING & STORAGE
Fresno—STARR TRANSF. & WHSE. CO.
Glendale—A-ONE MOVING CO.
Hollywood—GARIDELLE'S VAN & STORAGE
Lancaster—RIP-VANN AGENCY
Los Angeles—ALL AMERICAN VAN & STORAGE
ATLAS VAN-LINES, INC.
PAN-AMERICAN VAN & STORAGE
PHIL'S TRANSFER & STORAGE
SCHAFER BROTHERS TRANSFER
Mountain View—MOUNTAIN VIEW & SUNNYVALE MOVING & STORAGE CO.
Oceanside—A A A VAN & STORAGE CO.
Pasadena—DORR BROTHERS
Richmond—UNIQUE TRANSFER & STORAGE
Rio Linda—CANOVA MOVING & STORAGE
San Bernardino—HEAP AND HEAP VAN & STORAGE
San Francisco—SEARLES VAN & STORAGE COMPANY
San Jose—JONES TRANSFER
Santa Barbara—McCLOSKEY TRANSFER & STORAGE
Santa Maria—BEE'S VAN & STORAGE
Seaside—COTA TRANSFER & STORAGE
South Gate—ALL AMERICAN VAN LINES
MAGNER MOVING & STORAGE
South San Francisco—FULLER VALLEY VAN SERVICE
Torrance—COLUMBIA VAN LINES
Tujunga—FURST VAN & STORAGE
Walnut Creek—ADMIRAL VAN & STORAGE

COLORADO
Aurora (Denver)—AURORA MOVING & STORAGE CO., INC.
Colorado Springs—FEDERAL MOVING & STGE. CO., INC.
Longmont—GOLDEN VAN LINES, INC.

CONNECTICUT
East Hartford—PHOENIX EXPRESS & WAREHOUSE, INC.
New London—PHOENIX EXPRESS & WAREHOUSE, INC.
West Haven—ATLAS MOVING & STORAGE CO.

DELAWARE
Milford—ANCHOR VAN LINES, INC.

DISTRICT OF COLUMBIA
Washington—ATLAS VAN-LINES, INC.
A. E. PRINKEY & SON
SHELTON BROS. TRUCKING CO., INC.

FLORIDA
Clearwater—DRUCAS MVG. & STGE. SERVICE, INC.
Cocoa—SUDDATH MOVING & STORAGE CO., INC.
Ft. Lauderdale—ARROW VAN & STGE. CO.
Fort Walton Beach—ACME STORAGE COMPANY
Homestead—SUDDATH MOVING & STORAGE CO., INC.
Jacksonville—ARLINGTON MOVING & STORAGE COMPANY
SUDDATH MOVING & STORAGE CO., INC.
Key West—CARIBBEAN BONDED WAREHOUSE
SUDDATH MOVING & STORAGE CO., INC.
Lake City—ATLAS VAN-LINES, INC.
Melbourne—O. G. GEIGER WAREHOUSE
Miami—SUDDATH OF SOUTH FLORIDA, INC.
UNIVERSITY TRANSFER & STORAGE
Naples—PEARMAN'S TRANSFER
Orlando—SUDDATH MOVING & STORAGE CO., INC.
Panama City—J & P TRANSFER & STORAGE CO., INC.
Pensacola—SUDDATH MOVING & STORAGE CO., INC.
South Kendall—UNIVERSITY TRANSFER & STORAGE, INC.

South Miami—UNIVERSITY TRANSFER & STORAGE
Tallahassee—SUDDATH MOVING & STORAGE CO., INC.
Tampa—DRUCAS MOVING & STORAGE SERVICE, INC.
Vero Beach—LAW'S MOVING & STORAGE
West Palm Beach—WILKINSON TRANSFER & STORAGE
Winter Haven—IMPERIAL MOVING & STORAGE

GEORGIA

Albany—JIM DENSON TRANSFER & STORAGE
Atlanta—BEARD MOVERS & STORAGE CO.
FIDELITY VAN LINES, INC.
Augusta—CAREY F. WEATHERS TRANSFER & STORAGE CO.
Bainbridge—JIM DENSON TRANSFER & STORAGE
Brunswick—COASTAL TRANSPORT COMPANY
Chamblee—CHAMBLEE VETERANS TRANSFER CO.
Columbus—HOMER JONES TRANSFER
Savannah—SUDDATH OF SAVANNAH, INC.
Valdosta—WORLDWIDE MOVING COMPANY
Warner Robins—GRANTHAM TRANSFER & STORAGE, INC.

ILLINOIS

Chicago—AMSTADER BROTHERS, INC.
BEAVER VAN LINES, INC.
CALDERS VAN CO.
JENSEN MOVERS
MAGUIRE VAN LINES
NELSON-WESTERBERG, INC.
Des Plaines—ROTHERY STORAGE & VAN COMPANY, INC.
Macomb—MACOMB TRANSFER CO.
Peoria—ORIE LIGHTBODY MOVERS
Princeton—JOHNSON DELIVERY SERVICE
Quincy—CANTON-QUINCY TRANSFER
Rock Island—BILL'S MOVING & DELIVERY SERVICE
Urbana—JENKINS & KEY DELIVERY
Waukegan—BERENS TRUCK & MOVING CO.

INDIANA

Evansville—SHETLER MOVING & STORAGE CO.
Fort Wayne—UNITED MOVING & STORAGE, INC.
Indianapolis—BRIGHTWOOD TRANSFER COMPANY
South Bend—KEITH E. PROUD

IOWA

Mason City—ROBIN'S VAN LINE
Muscatine—WALCH & SON TRANSFER & STORAGE CO.

KANSAS

Leavenworth—McCORMACK PAYTON STORAGE & MOVING CO.
Lyons—FLAGO'S TRANSFER & STORAGE
McPherson—KING'S MOVING & STORAGE
Topeka—MULLIGAN TRANSFER & STORAGE CO.
Wichita—HASTY TRANSFER & STGE., INC.

KENTUCKY

Fulton—GILLUM TRANSFER COMPANY
Henderson—PEARCE TRANSFER CO.
Louisville—A. L. BALL MOVING & STORAGE COMPANY
Mayfield—GILLUM TRANSFER COMPANY

LOUISIANA

Baton Rouge—ATLAS TRANSFER & STORAGE CORP.
Lake Charles—DOAN MOVING & STORAGE CO.
New Orleans—AMERICAN MOVING & STORAGE CO., INC.
Shreveport—CENTRAL STORAGE & TRANSFER CO., INC.

MAINE

Portland—ALLEN STORAGE WAREHOUSE CO., INC.

MARYLAND

Baltimore—AETNA MOVING & STORAGE CO., INC., AND WEBER MOVING AND STORAGE, INC.
Hyattsville—EMBASSY MVG. & STGE. CO., INC.
Lexington Park—ANCHOR VAN LINES, INC.
Oxon Hill—A. E. PRINKEY & SON
Silver Spring—EMBASSY MOVING & STORAGE CO., INC.
Westminster—SINES TRANSFER COMPANY

MASSACHUSETTS

Arlington—JAMES K. McKEOWN CO., INC.
Cambridge—HENRY F. OWENS, INC.
Fall River—THOMAS WALSH MOVING & TRUCKING CO.
Lynn—NORTH SHORE STORAGE WAREHOUSE CO.
Springfield—BILL DAHLKE THE MOVER
Vineyard Haven—MARTHA'S VINEYARD RAPID TRANSIT
Watertown—AMERICAN MOVERS, INC.
West Somerville—C. R. BOWLBY & SON, INC.
Woburn—R. M. ORMES TRANS., INC.

MICHIGAN

Detroit—O. H. FRISBIE MOVING & STORAGE CO., INC.
HAMMEL MOVING & STORAGE INC.
LIVERNOIS MOVING & STORAGE COMPANY
Flint—IMLACH MOVERS
Ironwood—SAFE-WAY MOVERS
Lincoln Park—IMLACH MOVERS

MINNESOTA

Duluth—BERGER TRANSFER & STORAGE, INC.
Minneapolis—BARRETT MOVING & STORAGE COMPANY AND DAWN MOVING & STORAGE CO.
CHICAGO AVENUE TRANSFER, INC.
St. Paul—DAWN MOVING & STORAGE CO.

MISSISSIPPI

Gulfport—VAN'S MOVING & STORAGE CO.

MISSOURI

Canton—CANTON-QUINCY TRANSFER
Carthage—HANCOCK-PAYTON STORAGE & MOVING COMPANY
Kansas City—BOYDSTON MOVING & STORAGE
McCORMACK-PAYTON STORAGE & MOVING CO.
Kirksville—MALLORY TRANSFER & STORAGE CO.
Macon—CRUTCHFIELD TRANS. CO.
Moberly—MALLORY TRANSFER & STORAGE CO.
Monett—KATY DOWNS MOVING & STORAGE
Rolla—LARRY FANNON VAN & STGE. CO.
St. Louis—NEEDLES MOVING & STORAGE COMPANY

NEW HAMPSHIRE

Portsmouth—ALBEE TRUCKING CO., INC.
WOOD BROS.
Wolfeboro—ALBEE TRUCKING CO., INC.

NEW JERSEY

Atlantic City—GRIST STORAGE CO.
Bayonne—EMPIRE MOVING & STORAGE, INC.
Bound Brook—R & M MOVERS, INC.
Eatontown—NATIONAL MOVING & WAREHOUSE CORP.
Jersey City—MAJOR VAN LINES, INC.
New Brunswick—R & M MOVERS, INC.
Paterson—J. FISHMAN & SON, INC.

NEW MEXICO

Albuquerque—HOME DELIVERY SERVICE

NEW YORK

Bronx—V. SANTINI, INC.
Brooklyn—ATLAS MOVING VANS STORAGE WHSE.
NATIONWIDE VAN LINES, INC.
Buffalo—BISON CITY CARTAGE CO.
THOMPSON'S DELIVERY
Endicott—BUTLER TRUCKING COMPANY
Jamaica—ATLAS MOVING VANS STORAGE WAREHOUSE
Locust Valley, Long Island—WALTON P. DAVIS CO., INC.
Maspeth, Long Island—C. M. & L. MOVING, STORAGE & TRUCKING
Massena—ELECTRIC CITY MOVERS, INC.
New York—NATIONAL MOVING & WAREHOUSE CORPORATION
Plattsburg—ELECTRIC CITY MOVERS, INC.
Rochester—RYAN CARTING CO.
Seaford—AUSTIN VERITY & SON, INC.
Syracuse—SALT CITY MOVERS & STORAGE CO., INC.

NORTH CAROLINA

Asheville—BARTLETT TRANSFER CO.
Charlotte—THOMAS TRANSFER & STORAGE CO.
Fayetteville—FIDELITY MOVING & STORAGE CO., INC.
Jacksonville—ACME MOVERS OF JACKSONVILLE, INC.
Morehead City—ACME MOVERS & STORAGE COMPANY, INC.

OHIO

Akron—BEST MOVING & STORAGE CO.
Canton—DeMARIO MOVING & STORAGE, INC.
Celina—CELINA MOVING & STORAGE CO.
Cincinnati—NORTHERN HILLS MOVING & STORAGE CO.
Cleveland—UNITED MOVING & STORAGE, INC.
Columbus—STARCK VAN LINES, INC.
UNITED MOVING & STORAGE, INC.
Dayton—OTTO KUEHN MOVING & STORAGE
UNITED MOVING & STORAGE INC. OF DAYTON
Hubbard—MORGAN MOVING & STORAGE
Middletown—MILES MVG. & STGE. CO.
Toledo—SULLIVAN MOVING & STORAGE

OKLAHOMA

Ada—JONES TRANSFER & STORAGE CO.
Lawton—AINSWORTH VAN LINES, INC.
Oklahoma City—AINSWORTH VAN LINES, INC.
BLACK & WHITE MOVING CO.
Pauls Valley—DURSO TRANSFER AND STORAGE
Tulsa—COMET MOVING & STORAGE CO.

PENNSYLVANIA

Ardmore—HILL & PERRY, INC.
Harrisburg—ACME MOVERS
Homestead—ALLAN S. ARMOUR
New Brighton—LOUIS J. PELUSO, JR. MOVING & STORAGE
Philadelphia—HILDENBRAND MOVING & STORAGE, INC.
MILLER NORTH BROAD TRANSIT COMPANY
Pittsburgh—EAST END TRUCKING COMPANY
FOX TRANSFER & STORAGE
HARRINGTON & COMPANY
STARCK VAN LINES, INC.
Scranton—SPARACINO TRUCKMEN
Sharon—SHANANGO VALLEY MOVING & TRANSFER, INC.
Washington—HARRY S. ANDERSON
Wayne—HILL & PERRY, INC.

PUERTO RICO

CAPITOL TRANSPORTATION, INC.

RHODE ISLAND

Newport—NORTH SHORE VAN LINES

SOUTH CAROLINA

Cayce—MILLEN MOVING & STGE.
Charleston—ANCHOR VAN LINES, INC.
Columbia—PALMETTO TRANSFER & STORAGE CO., INC.
Greenville—ANCHOR VAN LINES, INC.
Spartanburg—SWINK MOVING & STORAGE CO.
Sumter—MILLEN MOVING & STGE.

TENNESSEE

Knoxville—PARK CITY STORAGE & TRANSFER CO. & PRYOR BROWN TRANSFER COMPANY
Maryville—NUCHOLS TRANSFER & STORAGE
Memphis—BLUFF CITY TRANSFER & STORAGE CO.
Nashville—ELLIS MOVING & STORAGE

TEXAS

Abilene—BLUEBONNET VAN LINES
WOOD VAN & STORAGE
Amarillo—AMARILLO TRANSFER & STORAGE
Austin—BRUNSON TRANSFER & STORAGE CO., INC.
Corpus Christi—WATSON TRANSFER & STORAGE CO.
Dallas—ATLAS VAN-LINES, INC.
El Paso—DANIEL'S MOVING & STORAGE CO.
Freeport—MERRILL MOVING & STORAGE
Fort Worth—BRADFORD TRANSFER & STORAGE COMPANY
Houston—WATSON TRANSFER & STORAGE COMPANY
Irving—DELTA VAN LINES, INC.
Killeen—BEECHAM MOVING & STORAGE CO.
Lubbock—COMBS CARTAGE COMPANY
Pasadena—PASADENA TRANSFER & STORAGE
San Antonio—McNAMARA VANS & WAREHOUSES
San Marcos—DUPREE-WEATHERFORD TRANSFER & STORAGE
Sherman—TWIN CITY MOVING COMPANY
Stephenville—WOOD VAN & STORAGE
Wichita Falls—THOMPSON VAN & STORAGE, INC.

VIRGINIA

Alexandria—PAXTON VAN LINES, INC.
Hampton—OWINGS MOVING & STORAGE CORP.
Narrows—COBURN MVG. & STGE.
Richmond—SHELBURNE TRANSFER & STORAGE CORP.
Virginia Beach—VIRGINIA BEACH TRANSFER

WASHINGTON

Anacortes—A & P VAN LINES, INC.
Bremerton—A & P VAN LINES, INC.
Moses Lake—A & P VAN LINES, INC.
Seattle—A & P VAN LINES, INC.
Spokane—A & P VAN LINES, INC.
Tacoma—A & P VAN LINES, INC.

WEST VIRGINIA

Clarksburg—GENERAL DELIVERY, INC.
Fairmont—GENERAL DELIVERY, INC.
Weirton—STARCK VAN LINES, INC.
Wheeling—C. J. DICKMAN TRANSFER

WISCONSIN

Milwaukee—AMERICAN VAN LINES, INC.
DAWN MOVING & STORAGE CO.
Portage—BEHLING'S TRANSFER

HAWAII

Honolulu—DOOR TO DOOR SHIPPERS, INC.

INTERNATIONAL SEA VAN, INC.

World Headquarters—EVANSVILLE, INDIANA
Terminals—COLLEGE POINT, L. I., N. Y.
VIRGINIA BEACH, VIRGINIA
NEW ORLEANS, LOUISIANA
RICHMOND, CALIFORNIA
SEATTLE, WASHINGTON
England—TOTTON, SOUTHAMPTON
France—BOULOGNE
Germany—MANNHEIM, GERMANY
Guam—AGANA, GUAM, M. I.
Italy—VICENZA
Japan—YOKOHAMA
Manila—MANILA, LUZON, PHILIPPINES
Okinawa—BOX 960—APO 331
c/o P. M. SAN FRANCISCO, CALIF.
Spain—MADRID

Population on the Move

States Ranked by Percentage of Change

Rank according to amount of change	State	Population change, 1950 to 1960	Rank according to percent of change	State	Percent of change in population, 1950 to 1960	Rank according to amount of change	State	Population change, 1950 to 1960	Rank according to percent of change	State	Percent of change in population, 1950 to 1960
1	California	5,130,981	1	Florida	78.7	26	New Mexico	269,836	26	Kansas	14.3
2	Florida	2,180,255	2	Nevada	78.2	27	South Carolina	265,567	27	Montana	14.2
3	New York	1,952,112	3	Alaska	75.8	28	Oregon	247,346	28	New Hampshire	13.8
4	Texas	1,868,483	4	Arizona	73.7	29	Alabama	204,997	29	Wyoming	13.6
5	Ohio	1,759,770	5	California	48.5	30	Utah	201,765	30	Idaho	13.3
6	Michigan	1,451,428	6	Delaware	40.3	31	Iowa	136,464	31	New York	13.2
7	Illinois	1,368,982	7	New Mexico	39.6	32	Hawaii	132,978	32	South Carolina	12.5
8	New Jersey	1,231,453	8	Colorado	32.4	33	Delaware	128,207	33	North Carolina	12.2
9	Pennsylvania	821,354	9	Maryland	32.3	34	Nevada	125,195	34	Massachusetts	9.8
10	Maryland	757,688	10	Utah	29.3	35	Alaska	97,524	35	Missouri	9.2
11	Indiana	728,274	11	Hawaii	26.6	36	Oklahoma	94,933	36	Rhode Island	8.5
12	Virginia	648,269	12	Connecticut	26.3	37	Kentucky	93,350	37	Tennessee	8.4
13	Louisiana	573,506	13	New Jersey	25.5	38	Nebraska	85,820	38	Pennsylvania	7.8
14	Arizona	552,574	14	Texas	24.2	39	Montana	83,743	39	Alabama	6.7
15	Connecticut	527,954	15	Michigan	22.8	40	Idaho	78,554	40	Nebraska	6.5
16	Wisconsin	517,202	16	Ohio	22.1	41	New Hampshire	73,679	41	Maine	6.1
17	Georgia	498,538	17	Louisiana	21.4	42	Rhode Island	67,592	42	Iowa	5.2
18	North Carolina	494,226	18	Washington	19.9	43	Maine	55,491	43	South Dakota	4.3
19	Washington	474,251	19	Virginia	19.5	44	Wyoming	39,537	44	Oklahoma	4.3
20	Massachusetts	458,064	20	Indiana	18.5	45	South Dakota	27,774	45	Vermont	3.2
21	Minnesota	431,381	21	Oregon	16.3	46	North Dakota	12,810	46	Kentucky	3.2
22	Colorado	428,858	22	Illinois	15.7	47	Vermont	12,134	47	North Dakota	2.1
23	Missouri	365,160	23	Wisconsin	15.1	48	Mississippi	-773	48	Mississippi	([1])
24	Tennessee	275,371	24	Georgia	14.5	49	Dist. of Col.	-38,222	49	Dist. of Col.	-4.8
25	Kansas	273,312	25	Minnesota	14.5	50	Arkansas	-123,239	50	Arkansas	-6.5
						51	West Virginia	-145,131	51	West Virginia	-7.2

[1] Less than 0.1 percent.

Population of the U. S. by Regions

Area	Population		Increase, 1950 to 1960	
	1960	1950	Number	Percent
United States	179,323,175	151,325,798	27,997,377	18.5
REGIONS:				
Northeast	44,677,819	39,477,986	5,199,833	13.2
North Central	51,619,139	44,460,762	7,158,377	16.1
South	54,973,113	47,197,088	7,776,025	16.5
West	28,053,104	20,189,962	7,863,142	38.9
DIVISIONS:				
New England	10,509,367	9,314,453	1,194,914	12.8
Middle Atlantic	34,168,452	30,163,533	4,004,919	13.3
East North Central	36,225,024	30,399,368	5,825,656	19.2
West North Central	15,394,115	14,061,394	1,332,721	9.5
South Atlantic	25,971,732	21,182,335	4,789,397	22.6
East South Central	12,050,126	11,477,181	572,945	5.0
West South Central	16,951,255	14,537,572	2,413,683	16.6
Mountain	6,855,060	5,074,998	1,780,062	35.1
Pacific	21,196,044	15,114,964	6,083,080	40.2
NEW ENGLAND:				
Maine	969,265	913,774	55,491	6.1
New Hampshire	606,921	533,242	73,679	13.8
Vermont	389,881	377,747	12,134	3.2
Massachusetts	5,148,578	4,690,514	458,064	9.8
Rhode Island	859,488	791,896	67,592	8.5
Connecticut	2,535,234	2,007,280	527,954	26.3
MIDDLE ATLANTIC:				
New York	16,782,304	14,830,192	1,952,112	13.2
New Jersey	6,066,782	4,835,329	1,231,453	25.5
Pennsylvania	11,319,366	10,498,012	821,354	7.8
EAST NORTH CENTRAL:				
Ohio	9,706,397	7,946,627	1,759,770	22.1
Indiana	4,662,498	3,934,224	728,274	18.5
Illinois	10,081,158	8,712,176	1,368,982	15.7
Michigan	7,823,194	6,371,766	1,451,428	22.8
Wisconsin	3,951,777	3,434,575	517,202	15.1
WEST NORTH CENTRAL:				
Minnesota	3,413,864	2,982,483	431,381	14.5
Iowa	2,757,537	2,621,073	136,464	5.2
Missouri	4,319,813	3,954,653	365,160	9.2
North Dakota	632,446	619,636	12,810	2.1
WEST NORTH CENTRAL--Con.				
South Dakota	680,514	652,740	27,774	4.3
Nebraska	1,411,330	1,325,510	85,820	6.5
Kansas	2,178,611	1,905,299	273,312	14.3
SOUTH ATLANTIC:				
Delaware	446,292	318,085	128,207	40.3
Maryland	3,100,689	2,343,001	757,688	32.3
District of Columbia	763,956	802,178	-38,222	-4.8
Virginia	3,966,949	3,318,680	648,269	19.5
West Virginia	1,860,421	2,005,552	-145,131	-7.2
North Carolina	4,556,155	4,061,929	494,226	12.2
South Carolina	2,382,594	2,117,027	265,567	12.5
Georgia	3,943,116	3,444,578	498,538	14.5
Florida	4,951,560	2,771,305	2,180,255	78.7
EAST SOUTH CENTRAL:				
Kentucky	3,038,156	2,944,806	93,350	3.2
Tennessee	3,567,089	3,291,718	275,371	8.4
Alabama	3,266,740	3,061,743	204,997	6.7
Mississippi	2,178,141	2,178,914	-773	([1])
WEST SOUTH CENTRAL:				
Arkansas	1,786,272	1,909,511	-123,239	-6.5
Louisiana	3,257,022	2,683,516	573,506	21.4
Oklahoma	2,328,284	2,233,351	94,933	4.3
Texas	9,579,677	7,711,194	1,868,483	24.2
MOUNTAIN:				
Montana	674,767	591,024	83,743	14.2
Idaho	667,191	588,637	78,554	13.3
Wyoming	330,066	290,529	39,537	13.6
Colorado	1,753,947	1,325,089	428,858	32.4
New Mexico	951,023	681,187	269,836	39.6
Arizona	1,302,161	749,587	552,574	73.7
Utah	890,627	688,862	201,765	29.3
Nevada	285,278	160,083	125,195	78.2
PACIFIC:				
Washington	2,853,214	2,378,963	474,251	19.9
Oregon	1,768,687	1,521,341	247,346	16.3
California	15,717,204	10,586,223	5,130,981	48.5
Alaska	226,167	128,643	97,524	75.8
Hawaii	632,772	499,794	132,978	26.6

[1] Less than 0.1 percent.

(Minus sign (-) denotes decrease)

SOMETHING **NEW** IN RAILROADING...

"CREATIVE CREWS"

of the Milwaukee Road

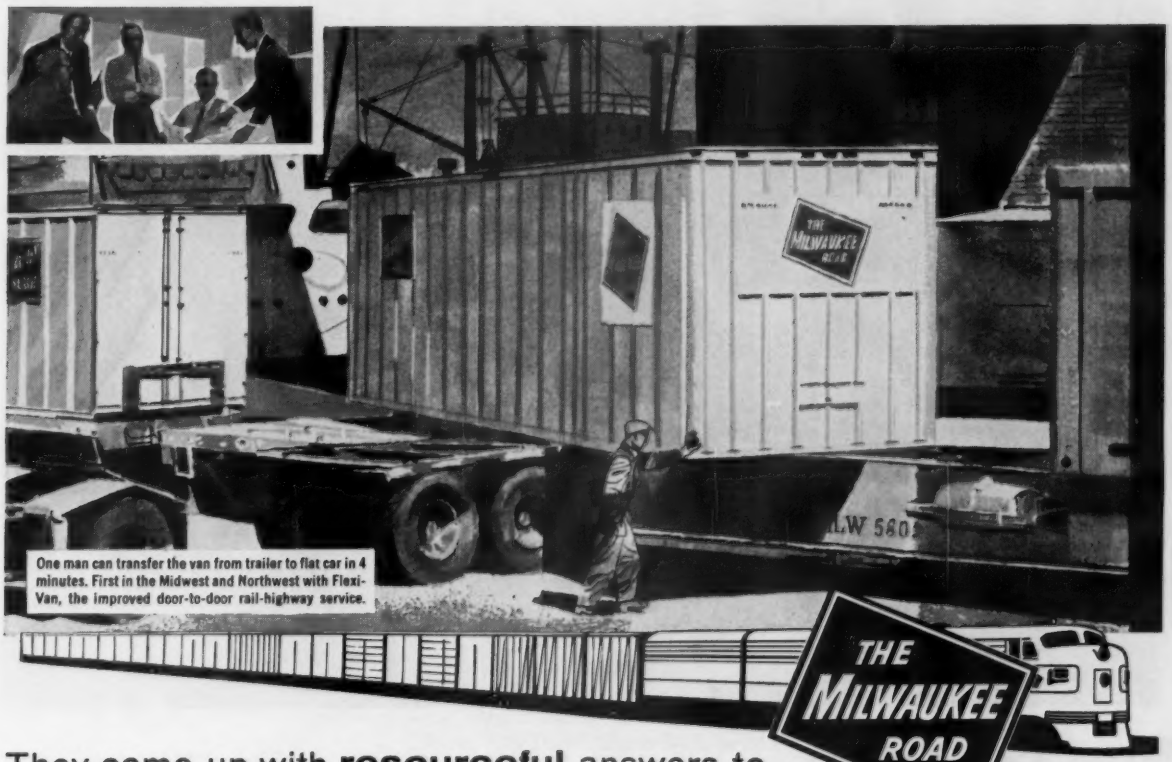

One man can transfer the van from trailer to flat car in 4 minutes. First in the Midwest and Northwest with Flexi-Van, the improved door-to-door rail-highway service.

THE MILWAUKEE ROAD

America's resourceful railroad

They come up with **resourceful** answers to shippers' problems—improving on "Piggy-Back"

An *idea* can be the difference between *new* business and *no* business!

The Milwaukee Road's Creative Crews, working with the basic idea of piggy-back transportation, have come up with several innovations in service to shippers. These innovations have built new business not only for the railroad but for its customers.

In January, 1960, the Milwaukee Road was the first railroad in the country to initiate a truck-rail-truck transport plan for the transcontinental piggy-backing of automobiles—reducing the transit time from Detroit to Spokane, Wash., by an average of 5 days over conventional highway delivery.

The Milwaukee Road's Flexi-Van fleet has expanded four times in size in two years. And it was the first Flexi-Van service in the industry to put 85-foot flatcars into service, carrying two 40-foot vans each, with 300 to 600 cubic feet of extra loading space.

Other innovations include pioneering in the delivery of mail by Flexi-Van, the development of special refrigerated vans for perishables, and a new sea-going van for "one-container delivery" overseas.

It is the high value placed on ideas, and the skill employed in carrying them out, that make our Creative Crews so valuable to shippers. This fresh, uninhibited, *creative* concept maintains the Milwaukee Road's reputation as America's resourceful railroad. The railroad industry, as well as our customers, benefits by it every day!

Route of the Super Dome Hiawathas and Western "Cities" Fleet

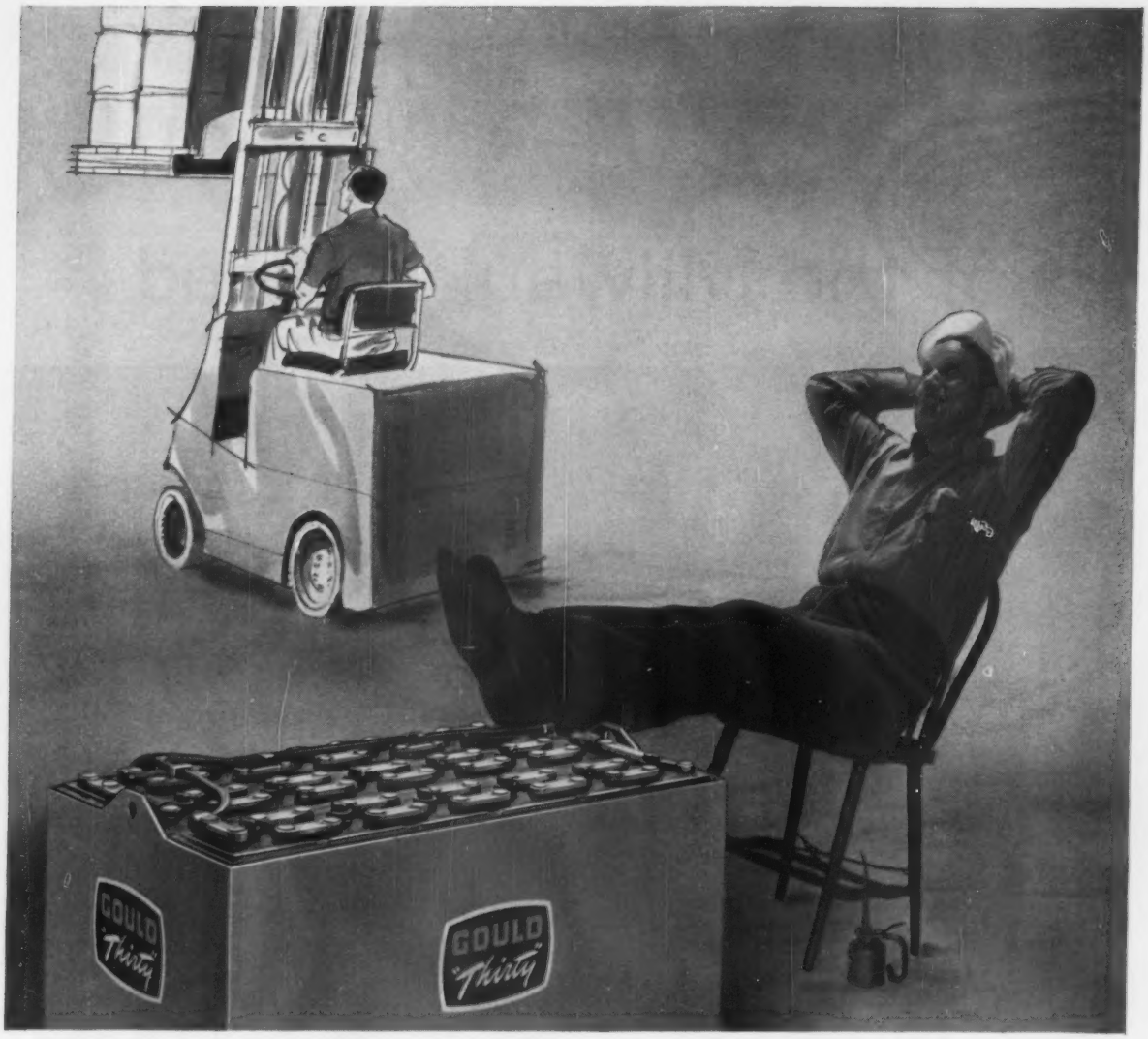

Electric Trucks REQUIRE LESS MAINTENANCE

Simpler construction and fewer moving parts, combined with the vibrationless, rotary motion of the electric motors, make minimum repair and replacement on battery-powered electric trucks self-evident.

Add less maintenance to a convincing list of other benefits—lower operating costs, maneuverability, clean, quiet and safe operation—and you can easily see the main reason why users indicate a preference for battery-powered electric trucks for modern, efficient materials-handling jobs of all types.

Electric truck users generally agree on one other point, too—Gould Batteries for longer life. With the new Silconic Plate, Gould Batteries offer up to 25% longer life.

Join the list of users who prefer this ideal combination of electric trucks and Gould Batteries. For more information, write or call your local Gould representative. Ask for booklet "Why We Use Battery-Electric Industrial Trucks." Gould-National Batteries, Inc., Trenton 7, N. J. In Canada, write to Gould-National Batteries of Canada, Ltd., 1819 Yonge Street, Toronto, Ont.

More Power to you from **GOULD**

Chuting the News . . .

(Continued from Page 56)

Robert F. Moody Elected President, Bert E. Phillips New VP, Material Handling Institute

At the recent Annual Meeting of the Material Handling Institute, Inc., Robert F. Moody was elected president. He is general sales manager of Hyster Co.

Bert E. Phillips is the new first vice president. He is with the Industrial Truck Division of Clark Equipment Co. as vice president and general manager. Phillips also is chairman of the Institute's show committee. Norman A. Price is second vice president of the Institute and executive vice president of The Colson Corp.

Moody, in accepting his election as president, said that there is a growing awareness among manufacturers that even a dramatic upswing in the economy would not relieve pressure on profit margins. "Everyday more companies conclude that the only way out of the squeeze on profits lies in reducing the cost of operations," he said.

"As a result, capital spending in 1961 is bound to increase regardless of what happens to the economy as a whole. And since materials handling represents 25 per cent of the cost put into most products without adding to their value, 1961 is sure to be a good year for the industry."

—DA—

Problems for Kennedy Listed

Some of the major regulatory problems confronting the Kennedy Administration were discussed at the National Transportation Institute, recently. Creation of a Department of Transportation with cabinet status and improvement of regulatory processes were among the topics.

—DA—

Ill., Mo. Prorate Tag Fees

Two states, Illinois and Missouri, now have a proration agreement in regard to truck license fees. Trucks travelling in interstate commerce between the two states will have to prorate their fees between the states based on highway usage.

—DA—

PI, NPBMA To Hold Joint Meet

The Packaging Institute and the National Paper Box Manufacturers Association will meet jointly in Philadelphia March 31 at the Sheraton Hotel. Topic will be "Finding Hidden Costs in Set-Up Boxes." Speakers will represent box manufacturers and users and discuss economic and technical aspects of set-up box packaging.

—DA—

Greene Predicts 1965 Distribution For Building Materials Group

A. W. Greene, editor of DISTRIBUTION AGE, addressed the recent Annual Convention of the National Building Material Distributors Association. He spoke on "What Will Distribution Be Like in 1965?"

Greene said a study of statistical material showed a downward trend for the next several years on single family units. He said that two-family dwellings and multi-family dwellings are on the increase.

The Association reported that member facilities include 678 warehouses.

—DA—

Packaging Course Begins

Rutgers University Extension Division has introduced a special course in industrial packaging. Classes are held Wednesday evenings up to and including May 24 at Paterson Center, 36 De Grasse St., Paterson, N. J. The Society of Packaging and Handling Engineers is cooperating with the course.

Integrated Packaging, Handling Show Set For SF, Feb. 22-24

Profits through integrated handling and packaging is the general theme for the Annual Materials Handling and Packaging Conference set to run concurrently with The Material Handling Institute Pacific Coast Show.

Both events will be staged in San Francisco's Cow Palace, Feb. 22-24. Technical meetings will occur in the mornings, Feb. 23-24. Speakers will include W. H. Peterson, Pullman-Standard Co.; Charles J. Zusi, packaging consultant; L. L. Adams, U. S. Steel Corp.; Dwight C. Brown, General Services Administration; and Alan Grayson Lynn, Eitel McCullough, Inc.

Robert A. Sherry, Martin Brothers Container and Timber Products Corp., is conference program chairman. The next show will be held in Philadelphia's Trade and Convention Center, May 9-11.

The show scheduled for Los Angeles in March of 1962 has been cancelled.

—DA—

The Fifth Annual Course in Freight Terminal Management will be conducted at Purdue University, Feb. 21 to 23. This course is planned for all concerned with profitable terminal functions.

—DA—

Gill of ATA Predicts Continued Growth for Interstate Trucking

The president of the American Trucking Associations, Inc., in his year-end statement on the industry, said that the outlook for 1961 is one of continued growth.

But, Gill said, there will be some correction in the disparity between gross and net for the for-hire carriers. Of 1960, he expects gross operating revenues to be $7,450,000,000. It is the second successive year that "total volume, the underlying measure of economic value of truck service to the nation, has edged ahead to a new peak," he said.

Gill also said that truck registrations have reached an estimated 11½ million compared with 8.3 million 10 years ago.

Compact K-47 Yale Electrics work in narrow spaces and low headroom areas

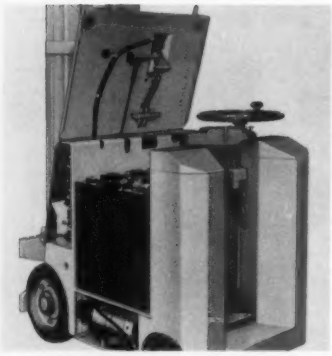

Easy battery change—Steering wheel unit pivots on steer shaft to permit hinged battery cover to be raised and detachable side plates to be removed for top or side replacement of battery.

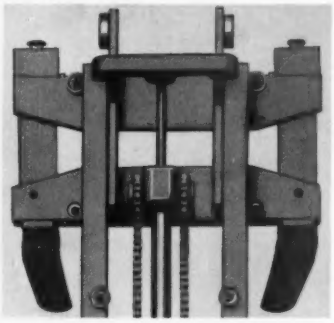

Choice of three masts—Simplex (Yale standard), Duplex and Triplex. K-47 fork carriage permits easy installation of standard hydraulic attachments for specialized requirements.

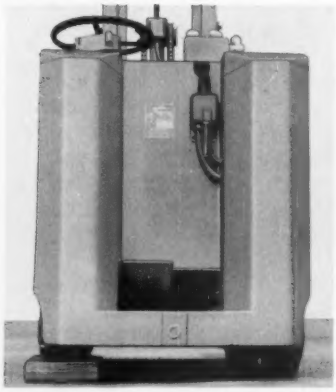

Stability over uneven surfaces—Pivoted steering axle provides articulation to insure proper contact of all four wheels at all times.

• High lifting speeds • Shortest length for narrow aisle operation • I-beam mast construction provides high rigidity under all load conditions • Capacities 2,000 to 3,000 lbs.

To cut costs in car loading, dock handling and warehousing, consider Yale Electric K-47 Trucks. With fewer wearing parts, electric power reduces maintenance and down-time costs. The trucks are fast, safe, silent. Stand-up end control with low 7-inch step simplifies operator's on-and-off movements. Compactness of design permits truck to operate in minimum aisles with right angle stacking. You'll find exactly the Electric the job requires in Yale's complete line.

START SAVING NOW. Yale has flexible finance plans that will put this electric truck to work for you immediately. For more information see your Yellow Pages for name of nearest distributor. Or write us for his name.

Yale Materials Handling Division, Dept. K101, Phila. 15, Pa., A Division of The Yale & Towne Manufacturing Company

"Only one company can recommend the *right* truck for the application . . . the company that makes them all"

YALE

INDUSTRIAL LIFT TRUCKS
TRACTOR SHOVELS · HOISTS

YALE & TOWNE

T-98
OIL
FOR
SALADS
COOKING
FRYING
BAKING
YALE
YALE

keep this under your hat

We mean, of course, keeping Seaboard's modern equipment and roadbed under every one of your shipments to and from the thriving Southeast.

Large or small, your freight consignment receives interested, alert attention all along the way. *Transportation is our business* — the only business we're in — and we want you to route S.A.L. many times in future. By striving to give you just the kind of service you want — and a little bit more, if possible — we hope to keep *our* wheels rolling under *your* shipments.

Seaboard's Piggyback service speeds shipments between North and South.

SEABOARD
AIR LINE
RAILROAD

THE ROUTE OF COURTEOUS SERVICE

DISTRIBUTION AGE
THE MAGAZINE OF PHYSICAL DISTRIBUTION
TRANSPORTATION
WAREHOUSING
CONTAINERIZATION
MATERIALS HANDLING

Cold Storage Warehousing

Refrigerated Warehouses Plan for Expansion—An Industry Survey 83

Many States to Adopt AFDOUS Codes in 1961—A Progress Report 84

Check List for Frozen Food Package Selection 86

The Role of Nitrogen As a Cooling Agent 88

A Report on Refrigerated Storage 92

A limited supply of reprints of this section (Pages 81 to 96) is available by writing to the Editor of DISTRIBUTION AGE.

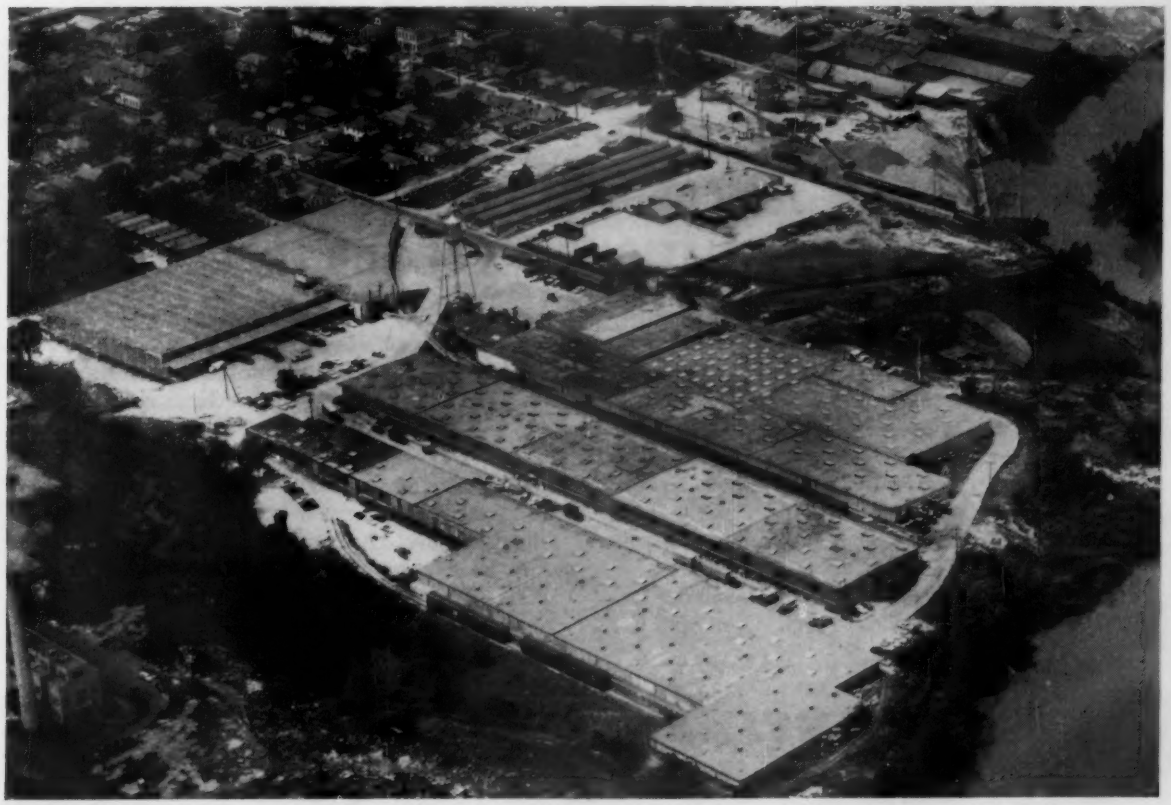

From the cargo files of the most experienced jetline in the West...

FAST GOLDEN JET CARGO SERVICE DELIVERS PARK-ELITCH CARNATIONS FRESH AND FRAGRANT!

Picked in Denver and packed on the Golden Jet—Park-Elitch carnations arrive at their destinations almost as fresh as if they were raised at the local airport!

Whatever the merchandise—Park-Elitch's Denver-bred carnations or *your* product—Continental escorts it swiftly, carefully. Each load—each kind of load—gets individual attention in the Golden Jet's temperature-controlled, fully pressurized cargo compartment.

And in an emergency—your quick telephone call to Continental can keep the cargo doors open for shipments that reach the field just half-an-hour before jet flight time!

Fast, frequent Golden Jet cargo flights serve Chicago, Denver, Los Angeles, Kansas City, Houston, and El Paso. Continental's fleet of Viscount II's and DC-7B's serves 23 major cities in the West and Southwest, too. For more information, simply contact your local Continental Cargo Manager or write: Mr. Lee Slay, Director, Cargo Sales, Continental Airlines, Stapleton Field, Denver 7, Colorado.

New! Minimum air freight charge only $4 on Continental!

CONTINENTAL AIRLINES

A DISTRIBUTION AGE SURVEY

Refrigerated Warehouses Plan for Expansion

PUBLIC warehousemen seem to be alert to changing demands for product storage and distribution services. Not only do they maintain adequate facilities now, they also anticipate future needs.

These are conclusions obtained from DISTRIBUTION AGE's current survey of that industry. The survey covers that segment of warehousemen who now serve, or are preparing to serve, industries that require refrigerated storage for their products. It also includes those having cooler and controlled humidity facilities, with or without refrigerated space.

The number of warehouse operators reporting totals 595. This provides a sampling of about 15 per cent of the entire industry.

Not all warehouses reporting are solely in the refrigerated warehouse business. The accompanying table shows that of those surveyed, only 18.7 per cent have refrigerated space. This figures out to about one of five—a better than average representation. However, only 46.8 per cent of the cold storage warehousemen devote all of their space to this type of service. The remainder also have space for general merchandise, household goods, or both. These added facilities may be in the same or separate buildings.

Controlled temperature (cooler space) and humidity facilities also are spread over all three types of warehouse operations. Not all have both.

Of special interest are the last two columns of this table. They show that the public warehouse industry is preparing now to meet future needs for cold storage.

The last column shows that there will be some newcomers in this field. Of those warehouse operators that do not have refrigerated service now, over five per cent are planning—or in the process of building—low temperature storage quarters. In some cases, these will be additions to present structures; in others, separate buildings.

The next to the last column tells an equally impressive story. Of those warehouse operators who now offer refrigerated service, 32.4 per cent plan—or have started—to expand. Because of their close contact with cold storage users, this fact is noteworthy. It seems to imply that the demand for refrigerated service will increase in the near future.

These figures become more significant when compared to 1960 data. For example, last year cold storage space occupancy of all public warehouses ran between 85 and 90 per cent. It seems that the balance is not considered a safe cushion for the coming year. This augurs well for cold storage and the industries it serves. ●

STATE	NUMBER REPORTING	PRESENT FACILITIES			REFRIGERATED FUTURE	
		CONTROLLED TEMPERATURE (Per Cent)	CONTROLLED HUMIDITY (Per Cent)	REFRIGERATED (Per Cent)	EXPAND (Per Cent)	NEW (Per Cent)
Alabama	9	22.2	11.1	—	—	11.1
Arizona	6	50.0	33.3	16.7	—	20.0
Arkansas	7	42.9	28.6	28.6	50.0	—
California	53	30.2	15.1	24.5	23.1	—
Colorado	7	42.9	28.6	42.9	—	25.0
Connecticut	14	14.3	—	7.1	—	7.7
Florida	26	15.4	19.2	7.7	—	8.3
Illinois	32	18.8	15.6	9.4	66.7	6.9
Indiana	18	11.1	11.1	16.7	33.3	6.7
Iowa	11	36.4	9.1	18.2	50.0	—
Kansas	16	12.5	12.5	18.8	66.7	7.7
Louisiana	11	9.1	—	9.1	100	—
Maine	2	50.0	50.0	50.0	100	—
Maryland	5	20.0	20.0	20.0	—	25.0
Massachusetts	11	27.3	27.3	27.3	33.3	—
Michigan	16	18.8	18.8	6.3	—	6.7
Minnesota	11	36.4	18.2	36.4	25.0	—
Mississippi	4	—	—	25.0	100	—
Missouri	16	37.5	43.8	31.3	—	9.1
Montana	5	20.0	—	20.0	—	—
Nebraska	9	33.3	44.4	33.3	—	16.7
New Jersey	24	20.9	12.5	12.5	66.7	—
New Mexico	7	28.6	—	14.3	—	16.7
New York	45	33.3	26.6	26.9	30.8	3.1
North Carolina	12	25.0	25.0	8.3	100	27.3
Ohio	41	14.6	9.8	7.3	66.7	2.6
Oklahoma	14	21.4	14.3	21.4	—	—
Oregon	14	50.0	28.6	28.6	50.0	16.0
Pennsylvania	37	18.9	18.9	13.5	40.0	3.1
South Carolina	4	25.0	—	—	—	25.0
South Dakota	2	100	50.0	100	50.0	—
Tennessee	16	18.8	18.8	18.8	33.3	7.7
Texas	36	19.4	19.4	16.7	16.7	—
Utah	3	33.3	—	33.3	100	—
Virginia	8	12.5	12.5	12.5	—	—
Washington	21	33.3	23.8	23.8	20.0	12.5
West Virginia	6	16.7	—	16.7	—	—
Wisconsin	16	50.0	50.0	31.3	60.0	—
TOTAL	595	25.0	18.7	18.7	32.4	5.5

A PROGRESS REPORT

Many States to Adopt AFDOUS Codes in 1961

Food consuming states expected to set top temperature for frozen foods at zero. Food producing states may permit temperatures as high as 10 deg during transport

THE AFDOUS code now is a fact and within 12 months will become a real serious problem to frozen food transporters.

The Association of Food & Drug Officials of the U.S. in June recommended a year's delay in strict enforcement, realizing that code requirements are drastic and could drive some transportation companies out of business.

John B. Hulse, managing director of the Truck-Trailer Manufacturers Association, Inc., expects a strong drive by most states to adopt the code in 1961. Many will pass it on the first try, he predicts. Others will modify it—food consuming states probably will takes the strict O-deg-F requirement. Food producing states are expected to settle for 10-deg minimums or higher.

To date, Massachusetts and Florida have accepted codes with temperature requirements for frozen foods. Massachusetts has the strict version. Florida will allow temperatures as high as 20 deg.

Under the Massachusetts law, shipments that arrive at temperatures above zero may be refrozen. However, they must be held for state inspection and later relabeled if the product is downgraded by the inspector. Detailed records of all such shipments must be kept by the owner of the goods.

The amount of deterioration will determine whether the load will be accepted as Grade A, downgraded, or destroyed.

The American Trucking Associations, Inc., has undertaken an educational program on loading and shipping for its members. It is developing a film to help them improve line-haul temperatures.

In the long run, adoption of the code will mean many transporters will have to buy new equipment. Much of the present equipment will be used for hauling commodities such as meats which do not require extremely low temperatures. Some equipment may be rebuilt.

Similar equipment problems are being tackled by the railroads. For all forms of common carriage, these investments in new equipment will probably reflect in higher rates for shipping frozen products eventually. Shippers will also find labor costs on loading and unloading higher as new devices are used to maintain low temperatures in the car and freezer.

Several manufacturers are developing techniques to match the AFDOUS code. DuPont has reported on a new "frothing" method of insulating. Rigid foam is used rather than foaming the insulation in place. This permits the entire cavity to be foamed in one pass. Extensive jigging is eliminated. There is no need to build up pressure which bulges the side of the van or produces non-uniform bubbles. It's a rigid urethane foam.

The Department of Agriculture now has the U.S. Bureau of Standards running tests on air distribution in loads. The attempt is to envelope an entire load in a covering of cold air. This may be particularly useful in local delivery where lighter equipment is used and doors are opened frequently.

The Truck Body and Equipment Association now is setting up with the Bureau of Standards in cooperation with the Department of Agriculture a research program on truck bodies. This study will deal particularly with problems of local delivery. The program has been approved, but is not yet underway. ●

Effect of Temperature on Frozen Food Quality

This table shows periods of time at various temperatures that are approximately equivalent in their effect on the quality of frozen foods. For example, strawberries stored at 30 deg F undergo as great a change in quality in three days as they do when stored at 0 deg F for one year. This chart was published by the University of Massachusetts in a booklet entitled "Handling Frozen Foods —A Guide for Distributors." Single copies of the complete report are available free from the University.

Temp. Deg. F.	Strawberries	Raspberries	Peaches	Peas and Green Beans	Well Packaged	
					Turkeys	Cut-Up Chicken
0	1 yr.	2 yrs.	1 yr.	1 yr.	1 yr.	1 yr.
5	5 mos.	1 yr.	5 mos.	6 mos.	—	—
10	2 mos.	4 mos.	6 wks.	3 mos.	6 mos.	6 mos.
15	1 mo.	2 mos.	3 wks.	6 wks.	—	—
20	2 wks.	3 wks.	1 wk.	3 wks.	3 mos.	3 mos.
25	1 wk.	1 wk.	2 days	10 days	—	—
30	3 days	3 days	1 day	5 days	—	—

NORWALK TRUCK LINES INC. NORWALK, OHIO

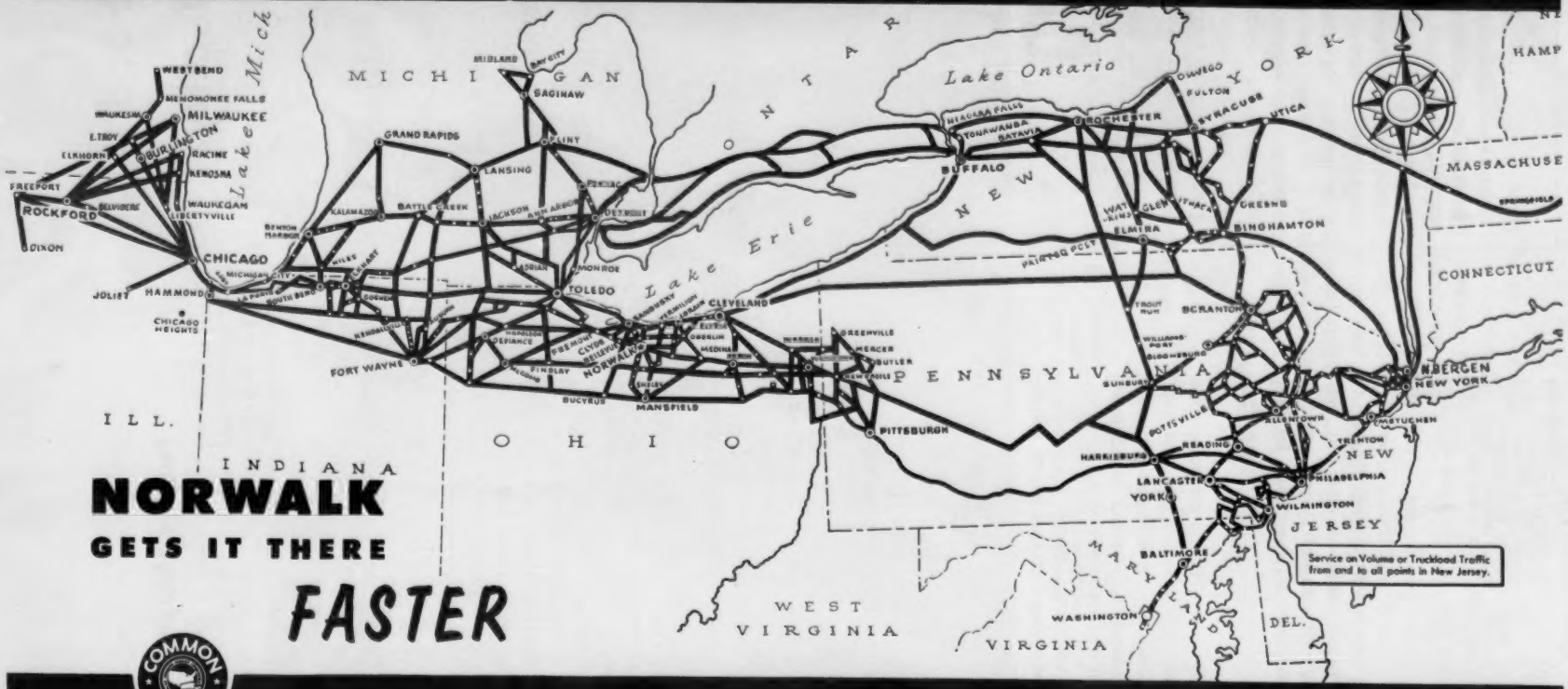

NORWALK
GETS IT THERE
FASTER

COMMON CARRIER
REGULATED
ROUTES · RATES · SERVICE

Service on Volume or Truckload Traffic from and to all points in New Jersey.

44 TERMINALS SERVING OVER 3000 POINTS DAILY

Check List For Frozen Food Package Selection

The frozen foods industry is working on a solution to a giant packaging problem. Many protective containers now in use were developed when food freezing was a small business. Shipments were small. Today frozen foods move in quantities that require mechanical handling and stacking. New demands are being made on protective packages. At a recent meeting of The Refrigeration Research Foundation, speakers listed these points to consider in the packaging of frozen food products

How A Warehouseman Can Preserve Container

1. Use racks in storage area.
2. Add bracing to pallets or corners to loads so that pressure on the containers from the pallet above is reduced or eliminated.
3. Keep a close control of temperatures. Changes in humidity and temperature produce moisture which breaks down packaging materials.
4. Use shorter defrosting cycle. Poor defrosting practices can drastically weaken the packages. Large deposits of water from defrosting coils on the packages also should be avoided.
5. Cover packages not in freezer. When pulling frozen products out of storage, the warehouseman should lay a suitable covering over them. This will prevent moisture condensation.
6. Use protective curtains to prevent temperature loss in trailers and freezers during loading operations.

For the Shipper

Listed below are the features a shipper should look for in selecting a container for frozen foods. Changes such as new waterproofing methods and new adhesives occur so rapidly in the packaging field that many of the suggestions may become out-of-date by the time of publication. Therefore, this list should be used as a guide of the points to investigate carefully, not as an endorsement of a particular packaging method.

Material . . .

Moisture resistance—Moisture, resulting from condensation when temperatures vary inside and outside of the container, cause deterioration in many packaging materials.

No wax on outside surfaces—Slippery surfaces on containers increase damage when containers are handled by fork truck. Therefore, the storage operation must be slowed down or the number of cartons per pallet reduced. Costs rise.

Sufficient insulation—Container should keep the product frozen during vehicle loading and delivery at the retail outlet.

Stapled bottom—Glues which may be affected by moisture should be avoided in setting up boxes.

Odor protection—Shellfish can pick up odors from volatiles in packages. At the same time they transfer odors to other foods.

Size and Shape . . .

Standardization—Companies should standardize with one or two container sizes.

Factors to consider: Retailer's freezer size, vehicle dimensions, and pallet sizes to be used.

Rectangular shape—The base of containers should be rectangular. This permits more efficient use of storage space and interlocking loads when palletizing.

Construction . . .

Stacking strength—The container should have sufficient built-in strength for stacking. Unlike cans, the inner packages contribute little support to the total package.

Marking . . .

Four-side marking—The four sides and possibly the top of each container should be identified by product and code number for fast recognition. Color markings help speed warehouse handling.

BUSY ALL WEEK, Mack B and H Models of H. & S., Inc., Jacksonville, Fla., are washed and checked on weekends. This fleet makes as many as ten trips daily to super markets throughout southeastern states. Macks' freedom from downtime is one key reason why H. & S. is almost exclusively Mack equipped.

HOME ONLY ON WEEKENDS

So remarkably free from downtime are the 20 Macks of H. & S., Inc., that you'll only see them at home when the week's work is done. The week's work? Hauling 68,000-lb. GCW loads of refrigerated groceries to the Florida, Georgia and South Carolina super markets of a large national food chain.

In this kind of hauling, where uninterrupted delivery is all-important, H. & S.'s Macks not only stay on the job, but the Thermodyne® diesel engines that power them return a steady seven miles per gallon of fuel day after day at 50 mile-per-hour road speeds.

"With Macks, we've had the fewest number of road calls we've ever experienced," says Mr. Paul E. Holstun, Executive Vice President. "Taking everything into consideration—freedom from downtime, fuel economy, road performance, dependability and over-all cost of operation—I do not know of any equipment that can match Macks."

You'll be just as high in your praise of Mack performance and dependability once you see what they can do in your operation.

See your Mack branch or distributor for the Mack made expressly for you. Mack Trucks, Inc., Plainfield, New Jersey. Mack Trucks of Canada, Ltd., Toronto, Ontario.

MACK FIRST NAME FOR **TRUCKS**

A PROGRESS REPORT

The Role of Nitrogen As a Cooling Agent

A RECENT test of a refrigeration system for maintaining low temperatures in delivery trucks by controlled spraying of liquid nitrogen opens a new realm for frozen foods delivery.

The liquid nitrogen is sprayed onto a load of frozen food at a temperature of 320 deg below zero. The test included delivery runs from wholesale warehouses to several retail stores during five days. Thermocouples were placed among the packages and throughout the truck to get temperature readings at intervals during the runs.

No Precooling

The system can be installed in any truck. It eliminates precooling time when compared with conventional systems by replacing warm air in the truck with cold and dry nitrogen instead of gradually cooling the air.

Until the test was made by the Department of Agriculture in cooperation with Plantation Frozen Foods, Ulita, Fla., and Union Carbide Corp., the Department had not conducted or observed any test of the liquid nitrogen system applied to refrigerated transportation. Since this use of nitrogen is so new, there is much to be learned about its application and efficiencies under varying conditions.

During the tests, set up on an eight-hour basis, the mechanical refrigeration system was used during the night after the truck was loaded and the liquid nitrogen system was used from the time the truck left the warehouse in the morning. Equipment which makes up the system consists of two cylinders of liquid nitrogen, one length of copper tubing, the control system, and wiring and fittings.

The cylinders are similar to thermos bottles except they are of metal approximately 5-ft high and 20-in. in diameter, each with a capacity of 110 liters or about 29 gal. A sight gage on top of each cylinder lets the driver see the amount of liquid left in the container.

Liquid nitrogen is sprayed onto the cargo from a single spray pipe. It is attached to the ceiling of the truck. Mounted on the center line, the pipe runs the length of the truck interior. There are drilled holes 5/64-in. in diameter in the ½-in. copper tubing spaced at 1-ft intervals. Even numbered holes spray to one side of the truck and odd numbered holes spray to the other side. The spray leaves the pipe at an angle of about 30 deg below the horizontal.

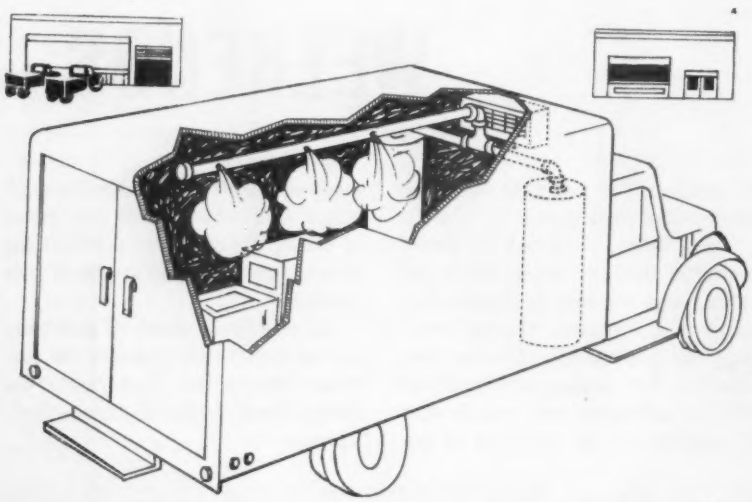

Solenoid Value

The end of the pipe near the doors is sealed with a plug. A tee fitting at the other end connects the pipe to the cylinders. In between the fitting and each cylinder there is a valve operated by a solenoid, part of the control system. Operation is controlled by a 12-volt electrical system directly connected to the truck's electrical system. Power requirements of the control are so small that during the test no effect was noted on the electrical system.

A bridge circuit is the heart of the control system. One leg of the bridge circuit is a thermistor whose resistance varies with its temperature. The thermistor is the temperature sensing element. It is mounted in the truck. Circuit components are chosen so that when the temperature in the truck rises above the desired level, a current flows in the circuit and operates a relay.

This sends a current through the solenoids on the two valves, opening the valves and permitting liquid nitrogen to flow from the cylinders and into the spray pipe.

When the temperature drops to the desired level, the resistance of the thermistor changes and no current flows in the bridge circuit. This causes the relay to open, which closes the valves by cutting off the current flow to the sole-

(*Please Turn to Page* 90)

Drug firm discovers a

prescription for curing warehousing headaches

MAKING THE ROUNDS. In a matter of minutes, Link-Belt in-the-floor Trukveyor travels through warehouse of Narco Drug Co., Inc., wholesale drug firm, St. Louis, Missouri. Operating mechanism is in the floor . . . out of the way, yet easily accessible for routine maintenance.

LINK-BELT Trukveyor system speeds and simplifies order-filling at Narco Drug Co., warehouse

You *CAN* have fast, efficient order-filling when you've got more than 20,000 different products . . . scattered over 16,000 sq. ft. of shelving! Narco Drug Co. proves it can be done with a Link-Belt in-the-floor Trukveyor system.

The Trukveyor moves swiftly through the warehouse . . . can convey 400 double-deck carts per hour. Carts are tagged with shelving code letters to alert stock pickers along the route. When orders are completed, carts are removed from Trukveyor at packaging department. Orders are checked and packaged, carts are returned to Trukveyor.

In *any* warehouse, Trukveyors mean speed in stock handling and efficiency in overall operation. They move merchandise quickly, safely, orderly . . . eliminate congestion, reduce physical effort, minimize errors and damage.

Link-Belt Trukveyors can be custom-tailored to practically any layout or capacity requirement. And all components are standardized and available from stock. For full details, contact your nearest Link-Belt office.

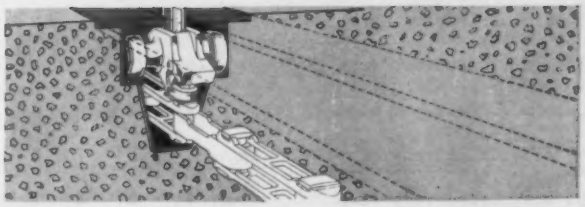

DIAGRAM of in-the-floor Trukveyor mechanism.

COLOR-SOUND FILM AVAILABLE!

Fifteen-minute, 16-mm film, "Pathway to Profits," shows Link-Belt Trukveyors in action . . . reveals how they solve handling problems, reduce costs. For film and Trukveyor Data Book 2497, *WRITE LINK-BELT EXECUTIVE OFFICES TODAY!*

LINK-BELT

IN-THE-FLOOR AND OVERHEAD TRUKVEYORS

LINK-BELT COMPANY: Executive Offices, Prudential Plaza, Chicago 1. To Serve Industry There Are Link-Belt Plants and Sales Offices in All Principal Cities. Export Office, New York 7; Australia, Marrickville (Sydney); Brazil, Sao Paulo; Canada, Scarboro (Toronto 13); South Africa, Springs; Representatives Throughout the World. 15.208

The Role of Nitrogen . . .

(Continued from Page 88)

noids. The sensing element is mounted on the inner wall of the truck near the ceiling. It is surrounded by a perforated brass plate to protect it from shifting cargo and still allow free circulation of air over it.

Except for the sensing element, the control system was mounted in a box approximately 10-in. long, 5-in. wide, and 3-in. deep, and placed in the cab of the truck. A switch allows the system to be turned on and off. For the test, a galvanometer calibrated in degrees Fahrenheit was mounted on the box. The thermometer also used a thermistor as a sensing device.

The liquid nitrogen system in the test truck was not a production model. The production model has a switch which turns the system completely off when the door is opened. During test runs, the system had to be turned off manually.

And during the test, at the end of each delivery run, the empty or partly empty cylinders had to be removed from the truck and replaced with full ones. In the production model, one large cylinder is mounted underneath the truck body and refilled as necessary from a storage tank at the plant.

The liquid nitrogen system functions in a manner which enables it to provide a low air temperature in the truck in a small fraction of the time required by the conventional system. The liquid nitrogen sprayed into the truck flashes into a gas almost instantly. Since 1 cu ft of liquid nitrogen flashes into about 700 cu ft of gas, the nitrogen sprayed into the truck begins to force the warm air out of the truck through openings.

This system does not so much cool the air in the truck as it replaces the air in the truck with cold and dry nitrogen. The nitrogen does not force the atmosphere from the truck in the manner that a piston in a gasoline engine displaces the exhaust gases from a cylinder. As soon as the system is turned on the nitrogen begins to mix with the truck's atmosphere.

As a result the gases leaving the truck consist of less and less air and more nitrogen. The system does force a sizeable part of the warm air from the truck, replacing it with cold nitrogen.

Second Test Run

The chart included here concerns the second test run. It was a long one. The last delivery was made about 16 hours after the truck left the warehouse. Since this nitrogen system was designed for an 8-hour run, the conven-

Table 2.--Test run number two 1/

Time	Occasion	Air temperature in truck			Cargo temperature			Outside air temperature	Remarks
		Av.	Max.	Min.	Av.	Max.	Min.		
		°F.	°F.	°F.	°F.	°F.	°F.	°F.	
1:30 a.m.	Leaving warehouse	19	41	6	10	13	4	48	Nitrogen system turned on at 1:40
5:30 a.m.	Delivery stop	-3	16	-19	1	7	-9	60	Nitrogen system turned off at 5:35
7:00 a.m.	Delivery stop 2/	7	17	-3	6	8	1	59	
7:44 a.m.	Delivery stop	16	31	2	7	12	4	65	Nitrogen system turned on at 8:26
8:38 a.m.	Delivery stop	5	15	-4	6	7	4	65	Nitrogen system turned off at 8:40
9:20 a.m.	Delivery stop	24	36	12	10	18	5	75	
10:08 a.m.	Delivery stop	26	41	13	12	19	4	68	
10:24 a.m.	Delivery stop	31	45	21	7	7	7	68	
10:37 a.m.	Delivery stop	40	54	33	6.5	8	5	73	Nitrogen system turned on at 10:40, and off at 10:47
11:06 a.m.	Delivery stop	28	36	24	5	6	4	73	
11:15 a.m.	Delivery stop	28	37	20	5	6	4	68	Nitrogen system turned on at 11:16
11:53 a.m.	Delivery stop	15	25	20	10	11	9	77	Nitrogen tanks empty 3/

1/ 192 liters of liquid nitrogen were used on this run.

2/ The delivery stops on this run were of short duration and close together; consequently, temperature measurements were made only at the "delivery stop" and not at the "delivery complete".

3/ Remainder of run after 11:53 delivery stop was made with the conventional refrigeration system in the truck in operation.

Estimated Cost of Ownership and Operation of MH Equipment

Type of equipment	Initial cost	Cost per year		Total ownership and operating cost	
		Ownership	Operation	Per year	Per hour of use
Forklift truck (4,000-pound capacity, electric) and battery charger	$8,153.30	$1,442.39	$190.70	$1,633.09	$0.82
Forklift truck (3,000-pound capacity, electric) and battery charger	7,240.41	1,282.89	166.80	1,449.69	.72
Forklift truck (2,000-pound capacity, electric) and battery charger	5,985.50	1,056.17	136.18	1,192.35	.60
Straddle forklift truck (3,000-pound capacity, electric) and battery charger	4,282.90	733.34	84.40	817.74	.41
High-lift truck, walkie-type (2,000-pound capacity, electric) and battery charger	3,386.60	587.15	71.64	658.79	.33
Straddle forklift truck, walkie-type (3,000-pound capacity, electric) and battery charger	3,386.60	587.15	71.64	658.79	.33
Tractor (2,000-pound draw bar pull, gasoline)	2,166.00	573.99	404.60	978.59	.49
Tractor, walkie-type (200- to 700-pound draw bar pull, electric) and battery charger	1,494.70	267.34	36.34	303.68	.15

NOTE: *Initial cost:* For electric-powered vehicles, includes also cost of battery.

Ownership cost: Includes (1) depreciation (on 2,000 hours' annual use) of 10 years for electric-powered vehicles, 5 years for gasoline-powered vehicles, and 6.3 years for battery (based on data from the Internal Revenue Service); (2) interest at 2.5 percent; and (3) insurance and taxes at 4 percent.

Operation cost: Includes (1) fuel costs for gasoline (23 cents per gallon), oil (40 cents per quart), and electricity (1 cent per kilowatt hour); (2) maintenance cost of 1.5 percent of initial cost for electric vehicles and 10 percent for gas tractors; and (3) power costs of charging battery of electric-powered vehicles.

Source: U. S. Department of Agriculture.

tional refrigeration system previously installed in the truck was used to complete the run.

To get as much information as possible about the new system, engineers attempted to extend operation of the system by turning it off for moderate periods of time. They observed the temperature of the cargo at each delivery stop.

Expansion

The liquid nitrogen with its pipe extending the length of the truck insures a more even distribution of the cooling medium, both liquid and gaseous nitrogen with a considerable reduction in the number of hot spots. Liquid nitrogen expands about 700 times after flashing into a gas, so that if goods were packed to the ceiling, the gas would be forced into some narrow spaces between cases of frozen food. And while the test model has one spray pipe, the production model provides a wider distribution of the nitrogen through simple spray pipe installation.

Often during the test, a delivery required some thermocouples to be removed from cases of food to be delivered. If the cases were at a temperature above or below the average cargo temperature, then the average temperature of the remaining cargo was changed. In a test of this nature only a limited number of temperature measuring devices can be used. Consequently, the average cargo temperatures shown for run No. 2 may be in error to a small degree.

In some instances a truckload of frozen foods may have a range of temperatures because part of the cargo is allowed to sit on the loading dock longer than other parts. For the most part, the statistics show the effectiveness of liquid nitrogen in a fair light.

There seems to be no danger to the truck driver from the nitrogen. If the wind should slam the door shut and trap the driver inside with the cargo, he could turn off the system at the safety switch just inside the door before any liquid nitrogen could be sprayed into the truck.

Because the use of nitrogen as a refrigeration medium in moving vehicles is a new development, exact cost of its use in operation has not been completely compiled. The cost of installing the system would be low, but the cost of the nitrogen might be prohibitive if used for only a few trucks.

But since the cost per liter of nitrogen drops as the rate of consumption increases, the unit cost for a larger fleet with greater requirements for nitrogen could be low enough to make the system economically feasible. It may be possible that a number of small operators in one city could pool their requirements and have the liquid nitrogen delivered to a distribution point to be used by each operator's trucks.

The cost of the nitrogen system compared with other systems can be roughly approximated. Solid carbon dioxide costs approximately 4 cents per lb. Liquid nitrogen, sold on a sliding cost scale, may vary in price from 2 to 8 cents per lb. ●

A Report on Refrigerated Storage

These charts, summarizing cooler and freezer storage in the U. S., are prepared by the Agricultural Marketing Service, U. S. Department of Agriculture. With the other AMS charts on the pages which follow they give a view of the industry on December 1, 1960.

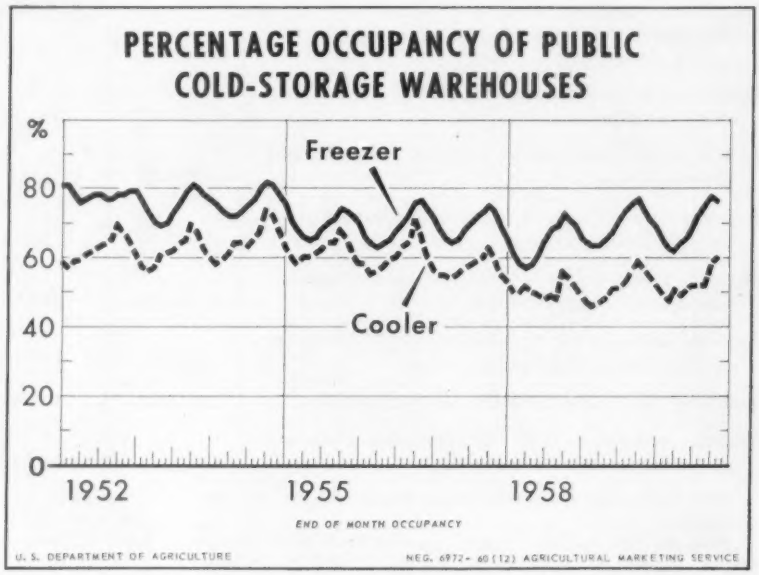

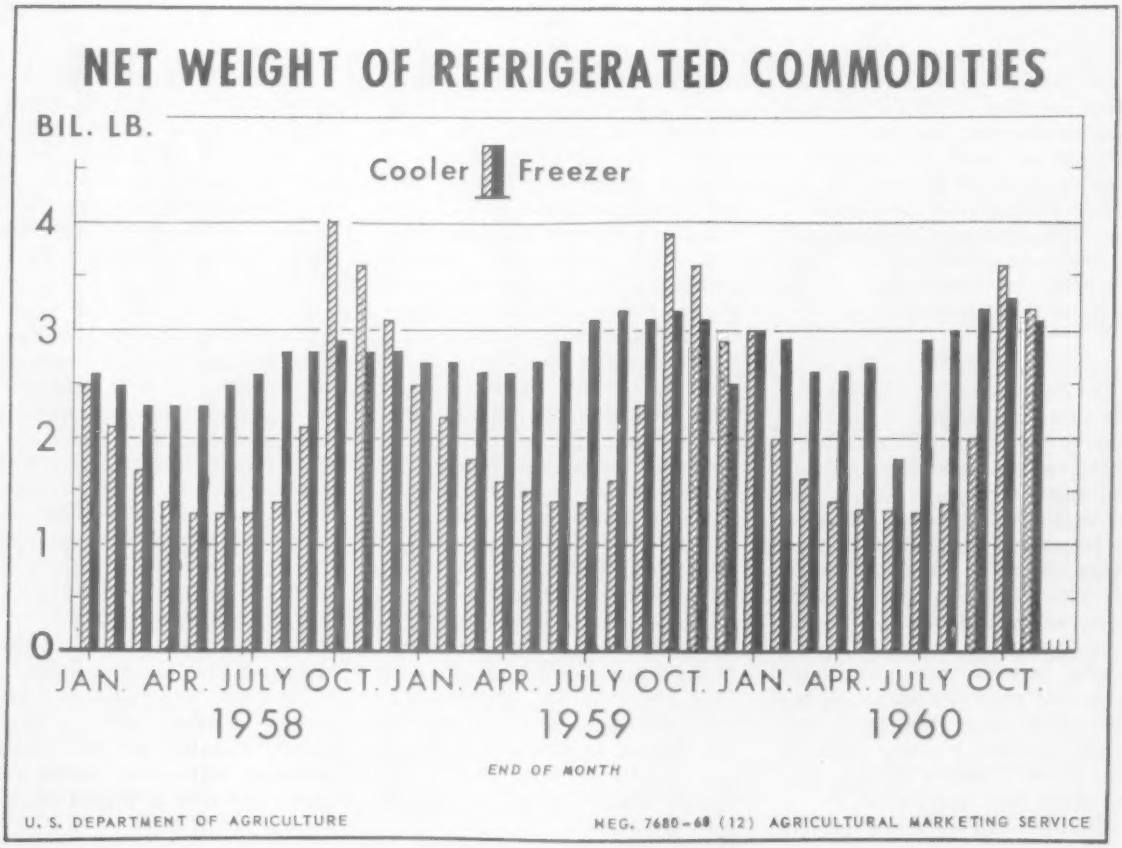

Space and Occupancy in Public General Refrigerated Warehouses by Cities

City (1)	Net piling space reported (2)		Percentage of net piling space occupied							
			October 1959		November 1959		October 1960		November 1960	
	Cooler	Freezer	Cooler	Freezer	Cooler	Freezer	Cooler	Freezer	Cooler	Freezer
	1,000 cu. ft.	1,000 cu. ft.	Pct.	Pct.	Pct.	Pct.	Pct.	Pct.	Pct.	Pct.
New England:										
Boston	1,856	5,403	83	99	74	98	59	84	54	84
Middle Atlantic:										
New York	4,909	7,135	64	76	60	75	58	95	61	96
Jersey City	3,191	5,770	40	74	40	73	41	71	39	69
Buffalo	1,069	1,652	76	84	76	82	70	81	75	78
Rochester	2,052	1,825	35	75	40	76	47	73	52	64
Philadelphia	1,218	4,643	71	86	69	74	83	84	79	78
Pittsburgh	1,238	2,274	43	78	39	76	54	66	53	57
E.N. Central:										
Cleveland	1,830	2,588	57	95	60	89	69	95	70	93
Cincinnati	434	1,984	61	81	52	81	78	72	75	69
Chicago	11,066	13,375	54	86	51	83	50	82	46	78
Detroit	2,152	3,255	77	87	75	86	68	95	69	92
Milwaukee	3/	3/	82	78	79	82	3/	3/	3/	3/
W.N. Central:										
Minn. St. Paul	818	4,327	84	82	79	69	73	91	72	84
St. Louis	3,172	3,788	56	59	76	61	63	64	67	63
Kansas City	9,274	8,379	27	81	32	80	45	80	86	86
South Atlantic:										
Baltimore & D.C.	768	4,548	58	74	54	76	42	77	41	74
Richmond	3/	3/	71	77	3/	3/	82	99	3/	3/
Norfolk	985	1,001	70	84	66	91	70	80	54	70
E.S. Central:										
Nashville	779	1,775	74	85	70	85	3/	3/	81	93
Memphis	168	1,517	37	74	42	70	74	88	59	84
W.S. Central:										
New Orleans	3/	3/	67	64	67	65	85	76	3/	3/
Dallas	3,785	2,895	48	55	57	58	49	81	61	73
Ft. Worth	872	1,117	62	47	61	42	44	66	64	65
Pacific:										
Seattle	200	881	72	91	66	86	55	76	94	90
Portland	384	4,645	79	96	34	89	65	76	95	86
Los Angeles	2,948	8,390	87	85	80	79	73	82	79	79
San Francisco	1,026	2,768	51	81	55	77	58	85	58	87
San Jose	2,639	3,095	48	69	29	58	49	71	20	56
Modesto	74	3,350	20	91	20	90	24	95	32	92

1/ Space shown includes public warehouses located in the metropolitan area.

2/ Space reported to USDA and temperatures held on November 30, 1960.

3/ Insufficient returns received from this city.

Stocks of Certain Commodities in Storage Owned by the Government 1/

Commodity	Unit	November 1955-59 Average	November 1959	October 1960	November 1960 2/
		Thou.	Thou.	Thou.	Thou.
Butter, creamery	lb.	60,882	20,404	78,496	64,108
American Cheddar cheese	lb.	142,969	25,863	2,997	6,716
Pork	lb.	4,876	1,991	2,048	1,941
Beef	lb.	5,472	1,365	2,503	2,483

1/ Government holdings are included in the tables of total holdings elsewhere in the report ant consist of reported stocks held by USDA, the Armed Services, and other Government agencies. In addition to stocks reported above, Armed Services hold some stocks in space owned and operated by them on which figures are not available.

2/ Based on actual reports. Estimates on late reports are not included. Current figures will be revised next month.

Cold Storage Holdings By Geographical Regions

Commodity	Unit	New England	Middle Atlantic	East North Central	West North Central	South Atlantic	East South Central	West South Central	Mountain	Pacific	Total
		THOU.	THOU.	THOU.	THOU.	THOU.	THOU.	THOU.	THOU.	THOU.	THOU.
Fruits, frozen:											
Apples	Pound	735	16,857	8,493	1,073	7,451	210	409	379	2,589	38,196
Apricots	do.	168	835	826	202	118	8	344	188	7,461	10,150
Blackberries	do.	117	784	1,241	748	387	633	680	96	14,983	19,669
Blueberries	do.	6,168	7,464	10,600	918	1,192	58	315	89	3,097	29,901
Boysenberries	do.	28	507	500	307	57	54	408	142	6,195	8,198
Cherries	do.	481	10,709	38,657	2,509	2,057	350	716	1,439	4,551	61,469
Grapes	do.	4	9,746	8,627	60	8	224	506	36	243	19,454
Peaches	do.	510	7,602	7,917	3,255	10,645	480	1,058	258	26,388	58,113
Red Raspberries	do.	819	3,975	2,327	1,324	394	56	298	107	17,345	26,645
Black Raspberries	do.	22	983	2,445	231	192	41	74	29	2,205	6,222
Strawberries	do.	3,029	14,774	19,128	14,486	6,764	5,067	4,902	936	103,385	172,471
Other frozen fruits	do.	5,017	9,589	17,982	2,081	1,532	279	2,517	1,496	14,448	54,941
Total	do.	17,098	83,825	118,743	27,194	30,797	7,460	12,227	5,195	202,890	505,429
Juices, frozen:											
Orange juice	do.	1,205	6,556	3,805	1,971	93,940	589	4,723	660	23,168	136,617
Other fruit juices and purees	do.	2,906	36,882	15,171	13,488	37,218	1,560	4,739	2,884	35,968	150,816
Vegetables, frozen:											
Asparagus	do.	256	6,053	1,461	1,845	2,557	310	611	220	7,823	21,136
Beans, Fordhook lima	do.	309	7,611	1,886	8,526	1,854	1,135	455	298	32,703	54,777
Beans, baby lima	do.	188	11,951	3,091	6,740	8,505	1,494	542	6,357	19,292	58,160
Beans, snap, regular cut	do.	619	24,630	3,723	3,858	5,514	3,723	1,326	618	29,956	73,967
Beans, snap, French style	do.	259	20,927	1,984	1,922	4,210	2,787	564	226	12,009	44,888
Broccoli	do.	334	12,678	1,745	4,114	2,573	674	714	626	22,593	46,051
Brussels sprouts	do.	193	3,285	995	3,324	820	507	536	414	16,600	26,674
Carrots	do.	51	8,985	1,364	7,425	795	342	166	98	28,099	47,325
Cauliflower	do.	145	5,588	1,312	2,018	911	401	533	298	14,362	25,568
Corn	do.	449	19,799	7,172	15,770	6,216	1,443	823	3,096	55,075	109,843
Mixed vegetables	do.	152	2,970	1,079	3,280	870	266	556	141	7,262	16,576
Peas, green	do.	10,446	25,049	11,868	24,921	5,724	2,979	1,824	3,497	116,090	202,398
Peas and carrots, mixed	do.	100	2,027	527	1,823	446	192	416	228	6,692	12,451
Potatoes, french fried	do.	8,912	13,160	5,072	19,647	8,431	2,214	1,374	28,329	13,948	101,087
Spinach	do.	584	14,216	1,987	5,535	3,578	1,354	1,189	1,367	25,546	55,356
Other frozen vegetables	do.	965	17,135	6,964	8,418	24,613	23,137	13,622	1,888	20,893	117,635
Total	do.	23,962	196,064	52,230	119,166	77,617	42,958	25,251	47,701	428,943	1,013,892
Poultry, frozen:											
Broilers or fryers	do.	914	1,813	2,491	3,171	8,405	1,561	2,043	363	3,276	24,037
Roasters	do.	2,165	1,517	1,232	732	1,555	813	618	229	422	9,283
Hens, fowls	do.	875	11,719	11,216	27,730	3,913	4,027	1,785	298	3,022	64,585
Turkeys	do.	7,168	29,847	36,982	48,894	18,144	6,433	11,193	10,501	44,115	213,277
Ducks	do.	388	7,772	2,269	479	440	122	228	47	686	12,431
Unclassified	do.	778	5,469	7,633	4,008	3,955	2,522	1,627	534	4,538	31,064
Total	do.	12,288	58,137	61,823	85,014	36,412	15,478	17,494	11,972	56,059	354,677

Commodity	Unit	New England	Middle Atlantic	East North Central	West North Central	South Atlantic	East South Central	West South Central	Mountain	Pacific	Total
		THOU.	THOU.	THOU.	THOU.	THOU.	THOU.	THOU.	THOU.	THOU.	THOU.
Fruits, vegetables, and nuts:											
Fresh grapes	Pound	8	41	408	40	10	6	141	-	147,566	148,220
Other fresh fruits	do.	46	2,095	586	3	56	643	101	94	557	4,181
Dried and evaporated fruits	do.	1,075	12,088	5,888	1,009	1,426	614	1,930	36	5,057	29,123
Onions	do.	22	24,097	3,218	1	3	-	146	-	11,024	38,511
Celery	do.	8	399	72	-	-	-	5	-	-	484
Other fresh vegetables	do.	223	22,385	9,094	7,838	158	323	1,337	1,070	10,075	52,503
Peanut meats	do.	1,236	121	3,430	2,436	98,969	22,587	33,425	64	539	162,807
Other nut meats	do.	804	5,119	3,974	899	670	110	3,245	141	12,447	27,409
Peanuts, in shell	do.	-	9	164	8	2,597	3	110	-	44	2,935
Other nuts, in shell	do.	1,317	4,342	2,192	1,111	5,407	162	11,921	71	521	27,044
Fresh apples	Bushel	2,698	8,557	4,604	148	3,466	36	9	20	16,617	36,155
Fresh pears	Boxes	-	7	26	-	2	-	1	-	2,224	2,260
Dairy products and eggs:											
Cream *(not including plastic)*	Pound	622	8,339	1,031	199	218	-	78	58	445	10,990
Cream, plastic	do.	514	260	8	75	152	-	9	42	15	1,075
Butter, creamery	do.	2,477	9,545	40,358	27,220	1,716	1,042	1,486	672	4,632	89,148
Cheese, Natural, American	do.	4,227	39,909	157,599	52,542	15,004	4,940	2,214	2,563	11,760	290,758
Cheese, Swiss	do.	16	1,026	5,366	4,117	10	8	777	487	99	11,906
Cheese, Other natural varities	do.	184	6,099	20,635	445	294	52	201	321	893	29,124
Eggs, shell	Case	3	18	48	4	2	-	5	-	16	96
Eggs, frozen	Pound	1,564	10,369	22,781	36,110	3,776	4,192	4,063	551	4,162	87,568
Meats, meat products, and fish:											
Beef, frozen	do.	14,059	38,537	28,894	19,430	7,932	6,485	9,699	4,664	26,996	156,696
Beef, in cure or cured	do.	6	1,912	2,041	3,333	910	153	158	1,022	1,426	10,961
Pork, frozen:											
Picnics	do.	371	450	1,823	1,197	407	192	228	88	535	5,291
Hams	do.	378	3,901	14,017	11,493	1,148	748	1,148	421	1,483	34,737
Bellies	do.	54	672	7,544	8,002	520	396	589	493	1,160	19,430
Other frozen pork cuts	do.	1,480	4,842	14,554	17,832	4,207	1,824	2,701	1,332	4,228	53,000
Pork, in cure or cured:											
Dry salt bellies	do.	-	72	1,090	4,707	447	213	256	24	190	6,999
Other dry salt pork	do.	-	367	1,588	3,346	240	78	96	-	26	5,741
Other pork cuts	do.	33	3,925	6,371	12,487	3,336	166	593	461	2,107	29,479
Veal, frozen	do.	894	3,572	3,075	1,373	1,206	468	1,097	134	957	12,776
Lamb and mutton, frozen	do.	1,066	3,365	3,431	1,433	270	98	1,027	290	1,159	12,139
Canned meats in cooler	do.	742	12,776	12,857	28,317	721	1,339	1,127	1,303	4,034	63,216
Total	do.	19,083	74,391	97,285	112,950	21,344	12,160	18,719	10,232	44,301	410,465
Hides and pelts	do.	215	3,109	15,292	41,691	1,692	404	5,819	1,028	1,770	71,020
Fish, frozen	do.	65,380	43,615	12,362	27,989	10,275	21,924	5,481	3,836	1/47,109	237,971

(1) Includes fish in Alaska.

USABLE PILING SPACE--REFRIGERATED

State or Geographic Region	Type of Warehouse							
	Public General		Private & Semiprivate General		Meat-Packing Plants		Apple Houses	
	0° F. or below	Above 0° F. to 50° F.	0° F. or below	Above 0° F. to 50° F.	0° F. or below	Above 0° F. to 50° F.	0° F. or below	Above 0° F. to 50° F.
	1,000 cu. ft.	1,000 cu. ft.	1,000 cu. ft.	1,000 cu. ft.	1,000 cu. ft.	1,000 cu. ft.	1,000 cu. ft.	1,000 cu. ft.
Maine	1,674	237	1/	1/	-	-	1/	1/
New Hampshire	1/	1/	1/	1/	-	-	1/	1/
Vermont	1/	-	1/	1/	-	-	1/	1/
Massachusetts	9,743	3,112	1,100	146	1/	1/	1/	1/
Rhode Island	1/	1/	1/	1/	-	-	1/	1/
Connecticut	1,013	336	-	-	-	-	1/	1/
New England	13,483	4,014	1,936	165	1/	1/	1/	10,072
New York	25,430	21,202	2,338	5,494	718	1,856	359	17,610
New Jersey	10,870	5,758	2,063	2,745	-	-	88	2,893
Pennsylvania	11,913	4,401	2,319	1,769	251	712	434	6,138
Middle Atlantic	48,213	31,361	6,720	10,008	969	2,568	881	26,641
Ohio	8,294	4,780	83	201	1/	1/	1/	1/
Indiana	2,238	685	650	187	333	745	1/	1/
Illinois	17,424	17,971	159	101	516	1,296	1/	1/
Michigan	8,964	5,507	4,585	2,086	1/	1/	1/	1/
Wisconsin	3,726	9,344	397	6,241	1/	1/	1/	1/
East North Central	40,646	38,287	5,874	8,816	2,383	4,703	53	16,892
Minnesota	5,985	939	2,761	944	1,393	816	-	-
Iowa	5,751	732	643	289	1,933	2,689	-	-
Missouri	8,284	4,362	1/	1/	630	1,107	1/	1/
North Dakota	1/	1/	-	-	1/	1/	-	-
South Dakota	1/	1/	-	-	1/	1/	-	-
Nebraska	4,074	871	1/	1/	1/	1/	-	-
Kansas	9,103	9,607	1/	1/	302	1,771	-	-
West North Central	33,550	16,549	4,588	2,153	5,253	11,295	1/	1/
Delaware	1/	1/	1/	1/	1/	1/	-	-
Maryland & D.C.	4,995	885	893	55	1/	1/	-	-
Virginia	3,131	6,210	1,365	5,069	20	193	563	13,498
West Virginia	551	733	578	338	1/	1/	1/	1/
North Carolina	1,370	620	100	107	-	-	1/	1/
South Carolina	1/	1/	1/	1/	1/	1/	-	-
Georgia	3,551	3,629	654	368	244	529	-	-
Florida	13,176	1,220	16,068	313	-	-	-	-
South Atlantic	27,551	13,491	20,186	6,331	512	1,593	760	17,767
Kentucky	1,499	1,055	1/	1/	1/	1/	-	-
Tennessee	6,003	1,997	571	68	1/	1/	-	1/
Alabama	2,223	1,412	1/	1/	1/	1/	-	-
Mississippi	160	343	240	139	-	-	-	-
East South Central	9,885	4,807	945	350	88	872	-	1/
Arkansas	2,312	326	1/	1/	-	-	-	1/
Louisiana	2,823	1,339	423	57	-	-	-	-
Oklahoma	1,126	691	1/	1/	1/	1/	-	-
Texas	11,936	5,105	1/	1/	1/	1/	-	-
West South Central	18,197	7,461	1,028	849	1,295	844	-	1/
Montana	153	128	1/	1/	1/	1/	-	-
Idaho & Wyoming	2,021	288	1,658	1,024	1/	1/	-	-
Colorado	2,730	1,214	1/	1/	1/	1/	-	-
New Mexico	1/	1/	1/	1/	-	-	-	-
Arizona	1/	1/	-	-	1/	1/	-	-
Utah & Nevada	1,957	318	1/	1/	1/	1/	-	-
Mountain	7,390	2,075	1,985	1,070	1/	1/	-	-
Washington	11,734	2,578	4,945	2,299	332	210	1,313	72,453
Oregon	9,318	2,185	7,808	821	1/	1/	1/	1/
California	34,632	9,886	10,221	14,818	1/	1/	1/	1/
Pacific	55,684	14,649	22,974	17,938	516	541	2,304	91,096
United States	254,599	132,694	66,236	47,680	11,501	23,327	4,013	164,282

1/ Not shown to avoid disclosure of individual plant reports.

SPACE AND OCCUPANCY IN PUBLIC GENERAL REFRIGERATED WAREHOUSES

State or Geographic Region	Net piling space Reported (1)		Percentage of net piling space occupied							
			November 1955-59 av.		November 1959		October 1960		November 1960 2/	
	Cooler	Freezer	Cooler	Freezer	Cooler	Freezer	Cooler	Freezer	Cooler	Freezer
	1,000 cu. ft.	1,000 cu. ft.	Pct.	Pct.	Pct.	Pct.	Pct.	Pct.	Pct.	Pct.
Maine, N. H. and Vt.	243	1,627	58	60	80	62	56	66	33	67
Massachusetts	2,710	6,596	68	85	76	91	64	81	60	81
R.I. and Connecticut	578	1,499	68	65	54	76	52	91	51	93
New England	3,531	9,722	67	78	74	84	62	80	56	81
New York	19,830	19,294	66	76	63	76	64	85	63	85
New Jersey	3,605	7,171	53	77	41	74	44	73	43	72
Pennsylvania	3,484	6,642	66	78	66	76	70	69	59	71
Middle Atlantic	26,919	33,107	64	77	60	76	62	81	60	79
Ohio	3,314	7,167	62	81	58	86	69	88	67	86
Indiana	620	1,567	68	71	56	83	60	74	52	74
Illinois	13,744	14,339	55	78	55	82	51	81	48	77
Michigan	2,936	5,367	73	79	76	77	71	90	69	84
Wisconsin	6,023	1,825	64	77	55	75	45	69	44	84
East North Central	26,637	30,265	61	78	58	81	54	84	52	80
Minnesota	1,127	5,695	65	74	61	66	72	88	67	81
Iowa	540	3,478	45	53	38	52	37	66	30	52
Missouri	3,301	6,755	59	63	56	65	57	66	58	68
Dakotas and Nebraska	785	3,921	49	82	47	79	45	82	43	79
Kansas	9,343	9,135	56	79	34	80	45	82	86	84
West North Central	15,096	28,984	56	71	41	70	49	78	74	75
Delaware, Maryland & D.C.	842	4,948	56	70	55	75	45	78	43	76
Virginia and West Va.	4,571	2,087	65	75	62	79	78	84	72	61
North and South Carolina	739	1,379	62	74	74	78	64	81	53	80
Georgia	3,106	3,417	72	88	76	88	75	89	76	91
Florida	927	11,116	53	43	64	48	65	50	58	39
South Atlantic	10,185	22,947	65	59	66	63	73	67	68	59
Kentucky	937	1,618	64	70	46	77	63	77	55	80
Tennessee	1,655	5,412	69	78	73	80	81	89	81	89
Alabama and Mississippi	4/	4/	73	68	84	82	69	100	4/	4/
East South Central	2,592	7,030	69	75	71	80	73	87	74	87
Arkansas	150	1,735	38	76	14	63	29	91	34	87
Louisiana	4/	4/	68	76	67	70	85	69	4/	4/
Oklahoma	641	1,086	54	74	78	68	54	76	55	77
Texas	6,348	7,110	51	56	59	60	49	70	61	66
West South Central	7,139	9,931	53	62	61	63	54	75	63	73
Mountain	1,652	6,415	66	78	67	67	47	79	46	82
Washington	1,051	10,924	40	74	37	78	34	59	41	72
Oregon	1,091	8,352	37	78	48	81	46	72	63	82
California	10,139	23,161	54	80	47	76	54	79	54	77
Pacific	12,281	42,437	52	78	46	77	49	75	54	77
United States (3)	106,032	190,838	60	74	57	74	58	78	60	76

1/ Space reported to USDA and temperatures held on November 30, 1960.
2/ Preliminary.
3/ Weighted average occupancy.
4/ Insufficient returns.

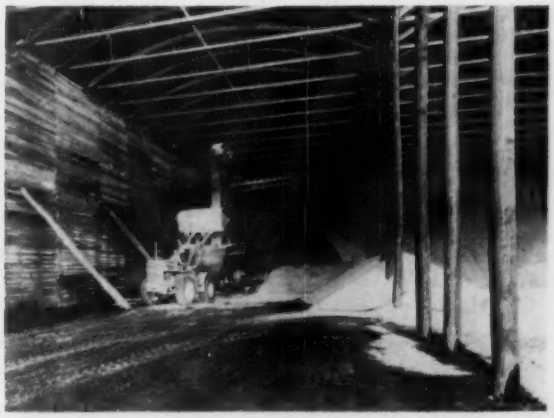

Pole Warehouse Has Salt

Salt and more salt is what fills this pole warehouse. But it is for highways, not hamburgers. Cayuga Rock Salt Co., Myers, N. Y., built the warehouse at its mine site on the shores of Lake Cayuga. It will provide long-life shelter for highway salt during the winter season. Foundations are not costly here, the poles support the structure

Commodities Stored in Public General Cold Storage Warehouses

Cooler Commodities	Net Weight	Freezer Commodities	Net Weight
	1,000 pounds		1,000 pounds
Apples	233,088	Cream	13,181
Pears	24,200	Butter, creamery	107,067
Other fresh fruits	6,405	Eggs	106,422
Fresh vegetables	59,493	Poultry	379,419
Dried & evap. fruits	21,417		
Nutmeats	127,931	Fruits	385,026
Nuts in shell	10,988	Juices	178,830
Other dairy products	42,937		
Cheese	186,785	Vegetables	671,931
Shell eggs	12,496		
		Beef	140,511
Beef	635	Pork	69,297
Pork	940	Other meats	16,843
Canned meats	31,383		
Fish	12,304	Fish	182,795
Miscellaneous	177,002	Miscellaneous	167,824
Total	948,004	Total	2,419,146

Goods Stored in Public General Cold Storage Warehouses As of Nov. 30, 1960

Cooler commodities	Holdings November 30, 1960	November net change		Freezer commodities	Holdings November 30, 1960	November net change	
		Quantity	Pct.			Quantity	Pct.
	1,000 lb.	1,000 lb.	Pct.		1,000 lb.	1,000 lb.	Pct.
Apples	1,735,440	-405,264	19	Cream	12,065	- 3,708	24
Pears	105,800	- 43,900	29	Butter, creamery	89,148	- 26,867	23
Other fresh fruits	152,401	- 17,988	11	Eggs	87,568	- 26,175	23
Fresh vegetables	91,498	- 8,814	9	Poultry	354,677	- 59,707	14
Dried & evap. fts.	29,123	4,003	16				
Nutmeats	190,216	27,717	17	Fruits	505,429	- 12,315	2
Nuts in shell	29,979	16,328	120	Juices	287,433	- 65,975	19
Other dairy prod.	42,628	- 7,344	15				
Cheese	331,788	- 1,223	-	Vegetables	1,013,892	- 3,481	-
Shell eggs	4,493	- 8,096	64				
				Beef	156,696	- 4,981	3
Beef	10,961	667	6	Pork	112,458	3,791	3
Pork	42,219	6,952	20	Other meats	24,915	1,861	8
Canned meats	63,216	670	1				
Miscellaneous	379,155	15,600	4	Miscellaneous	428,547	4,747	1
Total	3,208,917	-420,692	12	Total	3,072,828	-192,810	6

Compiled by U. S. Department of Agriculture, Agricultural Marketing Service, Agricultural Estimates Division.

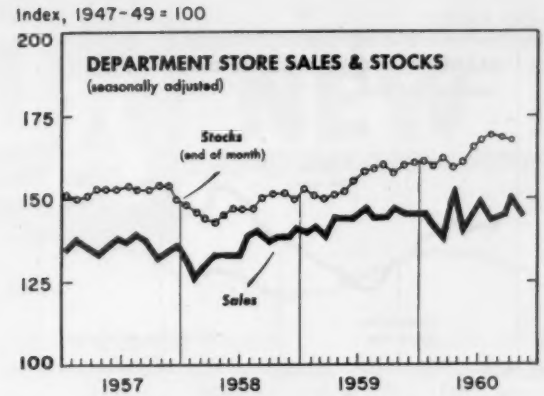

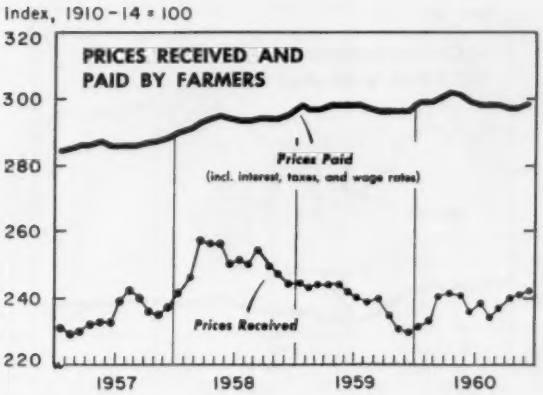

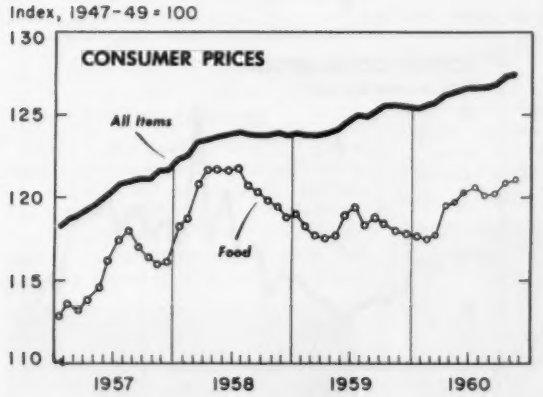

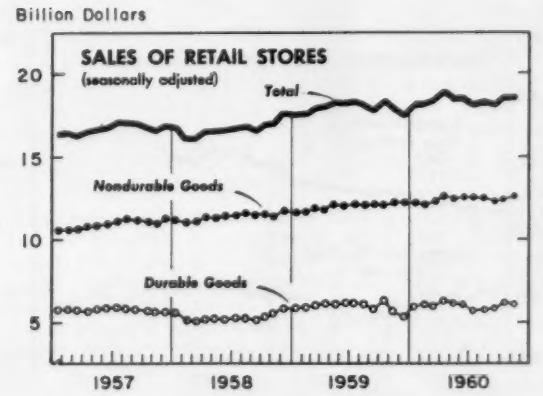

You can't beat a natural advantage

...and Portland Harbor is bustin' out all over with the big "it" that really counts. We mean the geographical good fortune that makes Portland the natural distribution center for western and mid-western United States. Yes, Portland, under the centralized management of the Portland Public Docks, is a livewire port that wants your cargo and knows how to serve it!

PORTLAND PUBLIC DOCKS

Operated by the Commission of Public Docks
3070 N. W. Front, Portland, Oregon
CA 8-8231 · TWX PD309U

Eastern Rep.: Buckley & Co., 170 Broadway, N.Y. 38, N.Y.

RefrigiWear INSULATED CLOTHING keeps workers warm...

in temperatures from 30° above to 40° below, indoors or out!

DURABLE
•
LIGHTWEIGHT
•
NON-BULKY

Standard equipment in over 4,000 firms throughout the world, REFRIGIWEAR garments are unconditionally guaranteed.

Write for complete catalog and price list.

RefrigiWear CLOTHING COMPANY
Dept. E, 202 E. 29th St., New York 16, N. Y.

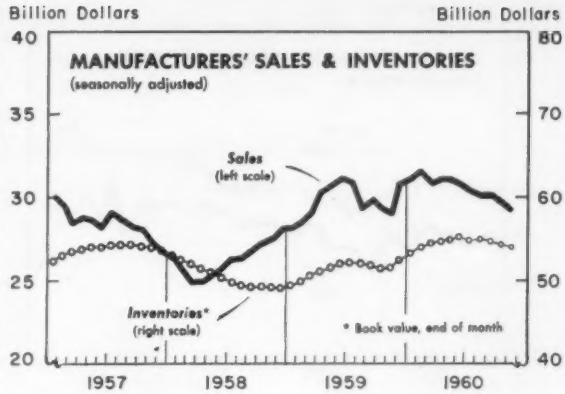

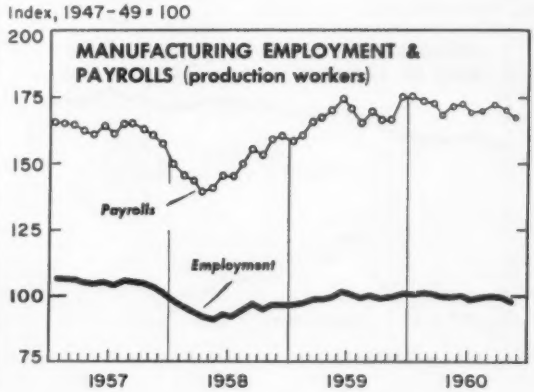

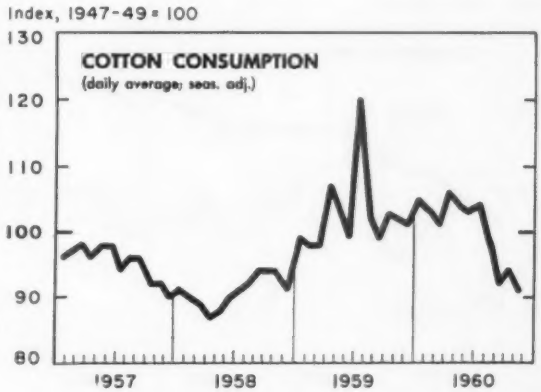

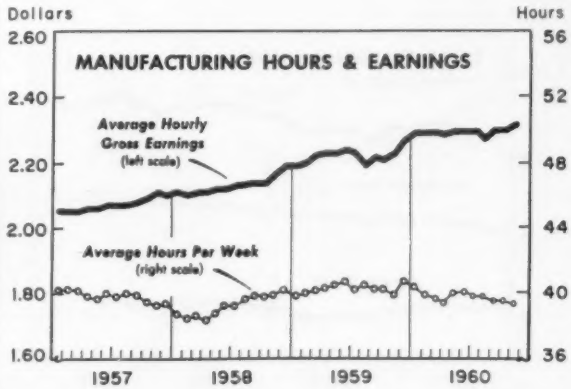

DA NEW PRODUCTS

HHG Wardrobe Frame

Lawrence Piller, Inc., is introducing a collapsible wardrobe frame which fits into wardrobe cartons. The removable steel frame provides

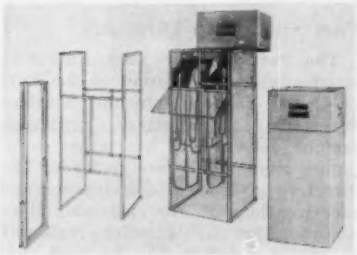

structural strength. Carton walls need not provide support. Collapsed, the frame is 2½ in. wide. No tools or nails, bolts are required. Stacking loaded cartons is safer. For all the facts on this mover aid, write to the editor. Ask for C79.

Space Saving Clamps

Newly designed carton clamps create new space-saving possibilities for warehouses using fork trucks. Extra thin arms permit unit loads to be stacked closer together. The clamps feature double articulating pads for handling large cartons; single articu-

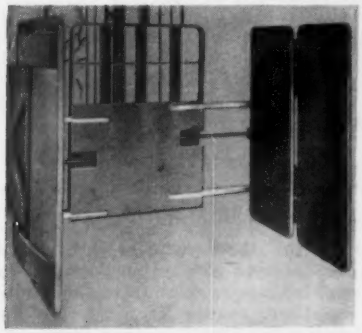

lating pads for small cartons. Either can be mounted on any make or model lift truck up to 8000-lb capacity. **Little Giant Products, Inc.,** is the manufacturer.

For complete information on these carton clamps write to the editor. Ask for C17.

Aluminum Dockboard

Jarke Manufacturing Co. has announced a new series of seven aluminum dockboards. Axle load capaci-

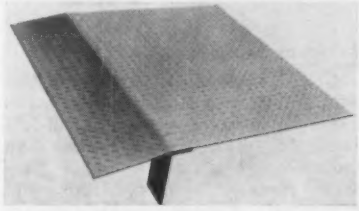

ties range from 2500 to 5000 lb. Surfaces have non-slip safety treads for positive traction. Beveled edges at both ends permit truck wheels to roll onto the board easily. A bend in the board keeps edges of the plate flush during loading.

For details write to the editor. Ask for C15.

Retractable Tractor Axle

A retractable axle that converts single axle tractors into tandems was placed on the market recently. It is made by **Clement-Braswell, Inc.** Designed to fit on any standard single axle tractor, it can be installed in

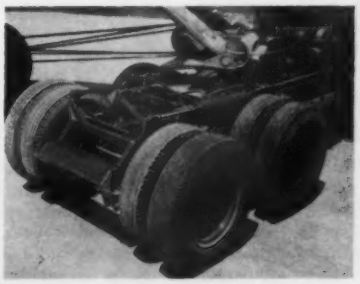

a few hours by regular shop personnel. Truck operators can increase single axle tractors to tandem capacities at a fraction of the cost of buying new units. For additional savings, an air-lift cylinder has been incorporated in the unit to retract the axle when carrying light loads or making an empty return run. The axle can be regulated to carry from 5000 to 25,000 lb.

Get details on this boost to fleet efficiency by writing to the editor. Ask for item C20.

Electric Reefer Drive

A simple, highly dependable electric truck-refrigeration drive system has been introduced by **Republic Electric & Development Co.** The manufacturer reports that it weighs 400 lb less than comparable gas or propane engine drives. The system uses a control unit to convert variable frequency AC power from an alternator, driven by the tractor

engine, into constant voltage DC power for the compressor drive motor. No fuel is required. A thermostat in the van turns on the compressor drive only when required. The drive is effective from idler to full driving speed of the tractor. The system is readily adaptable to piggyback rail operations.

For complete information write to the editor on your company's letterhead. Ask for C29.

Single-Axle Power Divider

A single-axle power divider for four-wheel trucks has been developed by **Mack Trucks, Inc.** It insures positive traction under adverse conditions. Under normal operating conditions, it functions as a true differential. When traction is lost at one wheel, spinning is prevented by a transfer of torque to the wheel retaining traction, preventing stalling. This action is fully automatic.

Fleet operators can get details by writing to the editor. Ask for C42.

(*Please Turn to Page* 106)

DISTRIBUTION AIDS

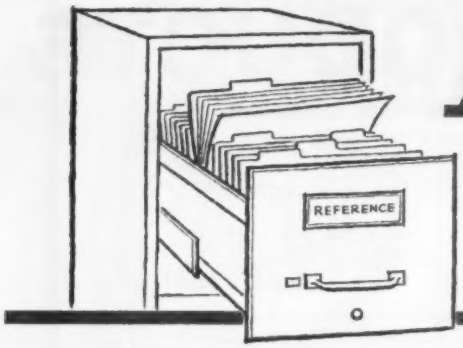

- Catalogs
- Specifications
- Directories
- Case Studies
- Reports

Forwarder Story in Pictures

The scope of its operations is described in a new booklet from **Hermann Forwarding Co.** The offering tells the Hermann story from its beginning 33 years ago. On its pages are pictured the officers and other personnel who staff the organization. Over 5000 service points are listed and a color map of operations is included. Write to the editor for a copy of this booklet by a forwarder handling a million pounds of cargo daily. Ask for C46.

MH Analysis Course

A five-day intensive program designed for materials handling analysts, and others with the responsibility for materials handling will be held in Kansas City, Mo., Feb. 27—March 3. Place **University of Kansas Extension,** Kansas City Center. Application blanks and illustrative folder on the course and facilities are yours for the asking. Write to the editor. Ask for C69.

Warehouse Story

An inside look at **United Warehouse Co.,** Wichita, Kans., is presented in book form. You'll see what the general offices look like, see tenant offices, shipping and receiving facilities, warehouse area, perishable storage area, the local delivery fleet. Also, you'll notice what makes the insurance rates low. Write to the editor for a copy. Ask for C74.

Overhead Handling

Interested in overhead materials handling? Then a look through **Cleveland Tramrail Division's** book of engineering and application data for carriers, cranes, tractors, track switches, grabs, etc., will be helpful. Write to the editor for your copy. Ask for C68.

Trucker Memorandum Tariff

United Air Lines in conjunction with Interstate Motor Lines has a motor truck memorandum tariff #1 containing rates applicable from Salt Lake City to points in Idaho, Montana, Nevada, Oregon, Utah, and Wyoming. A copy of this tariff is yours by writing to the editor. Ask for C50.

Foreign Air Freight Tariff

The initial issue of the **American Express** booklet, International Air Freight—Memo Tariff, is now available. It lists AE trans-Atlantic and trans-Pacific general air cargo rates between U. S. shipping points and countries like Austria, Belgium, Denmark, England, France, etc. Trans-Atlantic specific commodity rates, eastbound and westbound, are covered too. May the editor send a copy to you? Write to him on your company letterhead. Ask for C73.

Condensed Truck Catalog

The **Hamilton Caster and Manufacturing Co.** just printed a Condensed Truck Catalog. It shows the Hamilton line of floor trucks. Contains illustrations, descriptions, and specifications on the more popular models. Includes four-wheel platform trucks, stake trucks, box trucks, wagon trucks, shelf, trucks, dollies. After you write for your copy, you will note that the selection suffix chart simplifies specifying equipment. Write to the editor. Ask for C58.

Use of Lading

An instruction manual for damage prevention to lading through proper use of conventional and adjustable SEL load protection systems for railroad freight cars is available. **Spartan Railway Equipment Division** compiled it. For a copy, write to the editor. Ask for C64.

Port Steamship Directory

The Port of New York Authority is offering a new edition of the Port of New York Steamship Services Directory to importers, exporters, freight forwarders, and other companies engaged in foreign trade. The directory gives names, addresses, and pier locations of 169 steamship lines and 56 agents who offer regularly scheduled services in the port. It also lists foreign, intercoastal, coastwise steamship services available at the Port of New York. Also listed are 300 world ports served from New York. Copies of this booklet are available by writing to the editor. Ask for C51.

Why A Traffic Club

The **Associated Traffic Clubs of America** has just released an informative book entitled, Why Should I Belong to a Traffic Club? It answers many questions held by prospective applicants to traffic clubs throughout the country: It lists 12 main points of interest which provide strong ties between each member and his traffic club. It may be an aid to any traffic club member who wishes to attract new members to his club. Copies may be obtained by writing to the editor. Ask for C75.

Railcar Positioner

If you think cartoons and comics are reserved for youngsters, let a new lap-size booklet from the **Whiting Corp.** change your mind. This multi-colored presentation illustrates in story fashion the many uses of the Whiting railcar positioner or Trackmobile. Not limited to switching duties, it spots railcars and hauls crates. It will plow snow—off rails or highway. For your copy of Tricky the Trackmobile write to the editor. Ask for C71.

Industrial Hoists

If you use industrial hoists, you may be interested in **Duff-Norton Co.s'** eight-page illustrated brochure on its lever, power and hand chain basic industrial hoists. There are specification tables for hoist accessories and I-beam trolley attachments. You may have a copy. Write to the editor. Ask for C67.

Winter Air Timetable

The North American edition of **Alitalia Airlines'** winter timetable is available. It has a full list of commodities as examples of air freight costs from New York, Boston, and Montreal to England, Italy, Switzerland, etc. Interested? Write to the editor for a copy. Ask for C45.

BOOKS

Truck Terminal Financing

A discussion of truck terminal financing, reflecting the increasing interest in the motor carrier industry by lending institutions is off press. The book, Financing and Forecasting Needs of Motor Carrier Terminals, is a compilation of addresses by trucking, banking, insurance, and government officials at the Truck Terminal Financing Conference held the past summer at Northwestern University.

Co-sponsor was the National Accounting and Finance Council of the ATA. Topics covered include: The trucking industry's position in the national economy, a banker's role in terminal financing, the insurance company in terminal financing.

Copies may be ordered from the **National Accounting and Finance Council of the American Trucking Associations,** 1616 P St., N. W., Washington 6, D. C. Price: $5.00.

Packaging Organization

Answers to packaging organization, decision-making, major trends and related subjects are contained in The Packaging Function Within An Organization, just published. Eighty-six companies, 70 of which have annual sales exceeding $5 million, supplied data for this report. Product types represented include foods, beverages, pharmaceuticals, chemicals, paper and miscellaneous industrial items.

This report is available from the **Packaging Institute,** 342 Madison Ave., New York 17, N. Y. Price: $1.00 (members), $2.00 (non-members).

Air Activated Containers

The **L. C. L. Corp.** has released a pamphlet on its air activated containers for handling materials in bulk. Wide use of photographs lets you examine the containers and their features. Air activated containers handle free flowing granular materials such as sugar, flour, soda ash, lime, barium, sulphate, etc., using an air compressor as the only piece of unloading equipment. With slight modification to containers, liquids can also be handled. Copies of the latest printing are available. Write to the editor. Ask for C78.

Transport Management

Few things are more important to transportation companies today than the development of good management talent. Toward that end, the **Graduate School of Business, Sanford University,** will hold a transportation management program from June 25 to July 22, 1961. A booklet is available which explains the course, activities, and illustrates the university and its facilities. On receipt of your letter, the editor will forward a copy. Ask for C62.

(Please Turn Page)

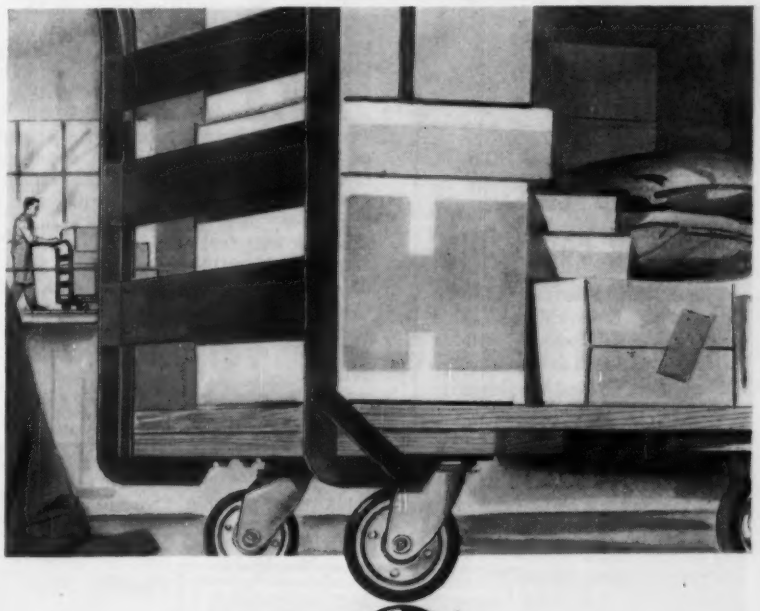

from the ground UP Colson builds it better...

Built to last longer! Colson platform trucks are used universally in every type of business. Each and every part of a Colson platform truck is precision built. Buy the best . . . Colson.

Colson Platform Trucks—Colson has a perfect platform truck to fill your every need. Choose from several different wheel arrangements; many body styles; steel or wooden decks. Equipped with precision engineered Colson Pressweld sealed bearing casters; running gear, right for your floor condition and load. Send for a free full-line catalog of casters, platform trucks, and components.

THE COLSON CORPORATION 7 S. Dearborn St. • Chicago, Ill.
Plants: Jonesboro, Arkansas; Somerville, Massachusetts; Elyria, Ohio; Toronto, Can.

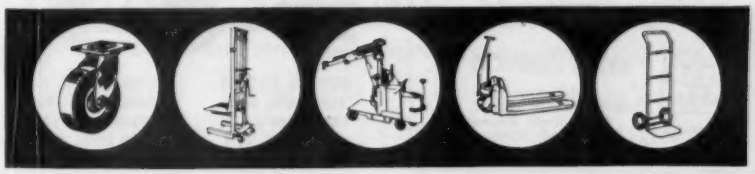

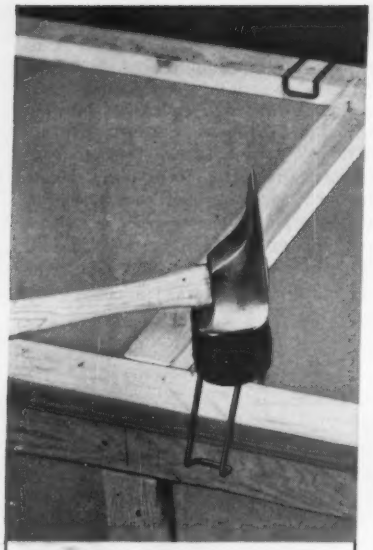

Let us show you how

Klimp® cuts packaging costs 50%

The Klimp Fastener shown above is the remarkable reusable spring fastener which replaces nails in panel box assembly. Klimps, plus cleated wooden, plywood, or POV panels, make rugged boxes that will deliver their contents safe and sound shipment after shipment after shipment.

This system of packaging is called Klimp Modular Panel Packaging. Overnight, it can cut your company's packaging costs in half. Here's how: (1) Klimp fasteners and panels can be reused again and again. (2) Panels can be combined to make many different-sized boxes. You can tailor your packaging to your changing needs. (3) Panels, stored or returned flat, require ⅕th the space of boxes. (4) Klimps reduce assembly time of boxes by ⅓. (5) Opening time of boxes is cut by ⅚ths. (6) "Shiner" damage to valuable customers from nails is eliminated.

The Klimp packaging system can be introduced into your business easily and effortlessly. Plan now to cut *your* packaging costs. Investigate Klimp's time and money saving advantages. Write today for "How To" idea manual.

® REGISTERED TRADEMARK; PATENT PENDING

Klimp fasteners are another invention marketed by:

NAVAN
INVENTION MARKETING NATIONAL SALES

NAVAN PRODUCTS INC.

Subsidiary of
North American Aviation, Inc.
900/C North Sepulveda
El Segundo, California

Distribution Aids . . .

(Continued from Preceding Page)

Gas Motor Truck Line

Diamond T has a full-color brochure describing its 4300 series, a new six-wheel gas job, and the new Model 4000—a two-axle truck. For your copy of the specifications of these new trucks, write the editor. Ask for C47.

Delaware River Port Book

A new 72-page Handbook of the **Delaware River Port** is off press. The illustrated booklet has current information on facilities and services of the ports of Philadelphia, Chester, Marcus Hook, Camden, Gloucester, Trenton, Wilmington, and other cities on the Delaware River. Also discussed are the many agencies and organizations serving waterborne commerce. A directory in the back of the book lists foreign ports by steamship lines from Philadelphia as well as a listing of port services such as steamship agents, stevedores, towing companies, etc. Write to the editor for a complimentary copy. Ask for C72.

Cooper-Jarrett teletype and IBM system speeds the paper work . . . maximum maintenance speeds the equipment and your delivery on *THE TRAFFIC MAN'S LINE.*

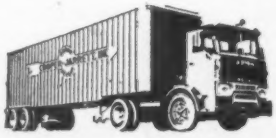

COOPER-JARRETT INC.

CHICAGO, ILLINOIS
CLEVELAND, OHIO
PHILADELPHIA, PA.
JERSEY CITY, N. J.
TRENTON, N. J.
KANSAS CITY, MO.
WALLINGFORD, CONN.
NEW YORK, N. Y.

Handling Steel Sheets

New report from the **Raymond Corp.** deals with the handling and storage of steel sheets. In a plant where many sizes and types of sheet metal are carried, a rack and tray system for each item provides quick identification, good inventory control, and high selectivity. The system is serviced by a four-directional electric truck designed for narrow aisles. Get the details. Write to the editor. Ask for C70.

Towing Tractor

Newest product of **Minneapolis-Moline Moblift Division** is Mobiltow 40, a 4000-lb drawbar-pull towing tractor. It is designed to push or pull freight, bales, barrels, or cargo of any type at airports, rail yards, shipping docks, terminals, warehouses. A flyer illustrates it, gives pertinent facts. Write to the editor for complimentary copy. Ask for C59.

Building Panels

When designing your warehouse annex, expanding office area, or installing sky-light-type panels, investigate **Butler Manufacturing Co.** Stylux panels of plastic. A several page brochure gives full specifications and particulars about the panel, even figures on its light and heat transmission factor. Send for your copy now. Write to the editor. Ask for C76.

Steel Strapping Info

Pneumatic hydraulic press steel strapping machines are pictured throughout a new leaflet from **Signode Steel Strapping Co.** Power requirements, critical dimensions, platen openings are charted for each of 14 standard models. A letter to the editor will speed a leaflet to you. Ask for C52.

MH Cost Cutting

A new bulletin, prepared by **Rapids-Standard Co.,** explores materials handling with an eye toward cost-cutting. It points out areas of storage, transfer, and control giving specific methods for reducing costs. For each of the 18 ways to cut costs there is a photograph of an actual application with information on the equipment used. You can have a copy. Write to the editor. Ask for C61.

Exhaust Purifiers

Oxy-Catalyst, Inc., makes exhaust purifiers for cleaner, safer air. If your gasoline-operated fork trucks are laboring indoors, you may find the company's latest brochure enlightening. It explains the principle of the purifiers and their construction. A copy is yours for the asking. Write to the editor. Ask for C57.

Shipping to Puerto Rico?

If you are shipping to Puerto Rico now or plan to in the near future you will be interested in a flyer from **Sea-Land Service, Inc.** It lists ports and terminals, services offered, gives facts on space reservations. Tells of rates, freight charges, wharfage impost and handling, documentation, and marine insurance. For more on the same, write to the editor. Ask for C66.

Drum-Handling Attachment

Newly developed features of a mechanical drum-handling attachment are enumerated in a brochure from **Kughler Development Corp.** The four-page bulletin shows the device's ability to handle drums, fibers, and disposables of all sizes and conditions and its facility for inverting drums for floor dumping. Write to the editor for this offering. Ask for C63.

Hopper-Car Handling

Hopper-car handling of plastic products is the subject of a new booklet published by **Monsanto Chemical Co.** It tells how volume plastic resin users have achieved cost savings by incorporating bulk handling engineering methods. If your interests follow such a thought, write to the editor for a free copy. Ask for C60.

Fork Truck Battery Catalog

A new catalog from **C and D Batteries** visually introduces the reader to a fork-lift truck battery. Four die-cut pages show how an industrial truck battery is constructed. The layers of Slyver-Clad construction as applied to plates can be seen. Mechanical and electrial specifications are included. You will receive your copy shortly after writing to the editor. Ask for C43.

Vertical Storage System

Chicago Tramrail Corp. catalog illustrates and describes the Trak-Rak system of vertical storage and handling of sheets, coils, bars, drums, and palletized material. Installation photographs and text offer hints for building or remodeling facilities. Capture a copy by writing to the editor. Ask for C77.

This Allis-Chalmers 6,000-lb pneumatic paid for itself in its first 25 months according to the owner. Maintenance costs have been nominal — nothing beyond routine service.

There's a dollar-saving difference in Allis-Chalmers Lift Trucks

. . . and the difference grows by the hour

Sometimes it takes 10,000 hours or more to prove: No other lift truck can be expected to operate as steadily, as economically for as long a time as an Allis-Chalmers.

This is a conclusion reached by users who have kept detailed records of operation and maintenance costs. Many of their case histories are available for the asking.

Let your Allis-Chalmers dealer show you the many features that make the dollar-saving difference. Allis-Chalmers, Milwaukee 1, Wis.

ALLIS-CHALMERS

BH-133

NICKEL PLATE ROAD

Shining Example of a well-run railroad. Ask consignors, ask consignees. Special equipment, superior service. This is the "railroad that runs by the customer's clock."

NICKEL PLATE ROAD • CLEVELAND 1, OHIO

Offices in principal cities

100% Location to Serve New England & Northeast

100% FINANCING AVAILABLE

100% Transportation Pattern

100% Site to Build or Lease Your Connecticut

WAREHOUSE

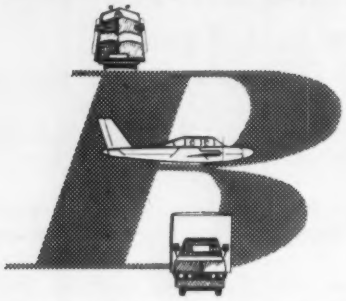

Unique! Terrific! 157 acres, formerly owned by city of Hartford, now modern industrial park less than 5 minutes from downtown section. Immediate access without any city traffic to 8 expressways (4 interstate). Railroad sidings to your warehouse. Airport right there! Mobility for your product, mobility for your management. Center of nation's best market. 24% of U.S.A. retail sales within 250 miles.

110 Miles from New York
105 Miles from Boston

YOUR CHOICE! WILL BUILD FOR OWNERSHIP OR LEASE

100% financing available. Will sell or lease a site, build for your ownership or build for lease. Brokers fully protected.

FREE! VALUABLE 18-PAGE BROCHURE

Write John E. Hayes, Brainard Industrial Park, Room 201, 170 Sigourney St., Hartford, Conn.

OR FLY TO THE PARK!

When you get off the plane, you're there! Phone CHapel 9-8515 and we'll meet you.

Brainard

INDUSTRIAL PARK • HARTFORD, CONN.

New Products and Equipment

(Continued from Page 101)

Folding Handtruck

Two new aluminum handtrucks have been developed by the **Aluminum Ladder Co.** Both feature folding platforms, and can be carried or stored in a space only 11 in. deep.

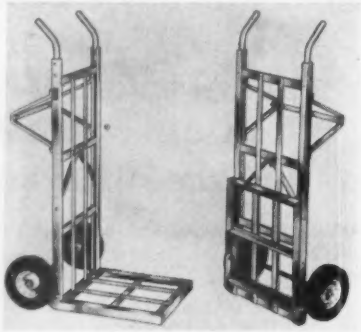

They are lightweight, rigid, and strong. Both models are equipped with 8 in. semi-pneumatic wheels and support over 400 lb. One model folded is 18 x 52 x 10 in. and weighs 23 lb. The other model folded is 25 x 55 x 10¾ in. and weighs 34 lb.

For complete details write to the editor, asking for A14.

Ring for Service for information on freight to go or shipments on the way ... just call your nearest "U.P." office

UNION PACIFIC RAILROAD

OMAHA 2, NEBR.

Hydraulic Dock Ramp

An air-operated hydraulic dock ramp designed to speed the transfer of freight between loading platform and vehicle has been developed by **Adeco Construction Co.** The ramp adjusts to the level of the truck or trailer floor at the touch of a button,

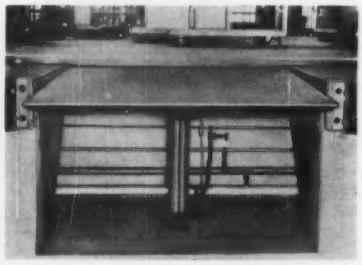

providing a strong, steady span between vehicle and dock. When the vehicle leaves the dock, the ramp raises automatically, permitting the next vehicle to back in without danger of damage to ramp or tailgate.

For complete details write to the editor, asking for A11.

Straddle-Type Truck

A high stacking straddle-type fork-lift truck equipped with individually operated load stabilizer arms for handling large or small loads, or loads of varying heights, has been intro-

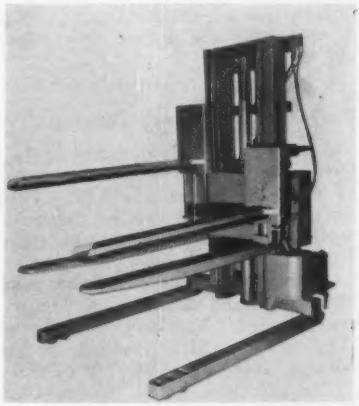

duced by **Lewis-Shepard Products, Inc.** The stabilizers are covered with 1-in. thick rubber on the bottom to prevent loads from slipping and also to protect delicate loads from clamping damage. They are available in a variety of vertical adjustments to suit individual needs.

Write on your letterhead asking the editor for more information on this space saver. Ask for B47.

Pneumatic-Tired Fork Truck

A 2000-lb-capacity, gas-powered fork truck equipped with pneumatic tires has been introduced by the **Industrial Truck Division, Clark Equipment Co.** The truck is designed for outside operation over gravel and semi-paved surfaces. It is equipped with pneumatic 6.50 by 10 drive-and-steer tires on a 54-in. wheelbase.

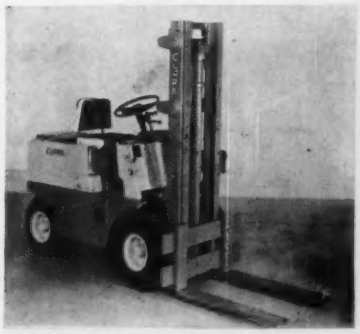

If you have yard storage you'll want more information. Write to the editor. Ask for B54.

Drum-Lifting Device

A non-tipping drum-lifting attachment, designed for use with fork-lift trucks, is now available by **Merrill Brothers.** It will lift and carry any drum with its two drum clamps, plus any other object from its centered shackle. The lifter automatically locks itself when slipped onto the forks, yet easily disengages when the load is released.

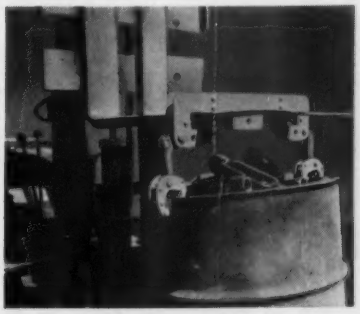

Drum shippers will want details. Write to the editor. Ask for B52.

(*Please Turn Page*)

A WORLD-WIDE SERVICE FOR CONTAINERIZED CARGO

A leader in the field of containerization, CTI shipped over 32,000,000 pounds of household goods alone last year in a fleet of 4,000 containers—an average of 75 container shipments per day.

CTI's service can simplify *your* shipping problem for any cargo, any destination because all shipments from points within the U.S. to overseas areas move on a single bill of lading; costs are based on one thru-rate from origin to destination.

Call or write *now* for complete details on container rentals, thru-rates for household goods or any cargo.

CONTAINER TRANSPORT INTERNATIONAL INC.
17 State St., N.Y. 4, N.Y.
WHitehall 3-3240

Offices in major cities throughout the world.

cti

For shipping chairs

or pears

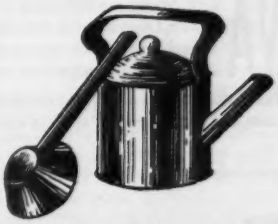

or aluminum wares

The better way is Santa Fe

No matter what you ship call the nearest Santa Fe Traffic Office and let the "railroad that's always on the move toward a better way" go to work for you.

Santa Fe

AWA stands for integrity and competence in warehousing

Look for the AWA Seal when you entrust your valuable merchandise to warehousemen . . . and rest assured you are dealing with reliable people. AWA members fully realize their legal and moral obligations as guardians of another man's property. Membership in this nationwide organization is based upon personal integrity, financial stability, and high standards of competence. Put your trust in AWA members.

AWA 512 Members Offering 1,273 Distribution Centers, Merchandise Warehouses & General Storage Facilities

American Warehousemen's Association
222 W. Adams St. • Chicago 6 • Randolph 6-5550

Southern Pacific

serves the Golden Empire with

Trains
Trucks
Piggyback
Pipelines

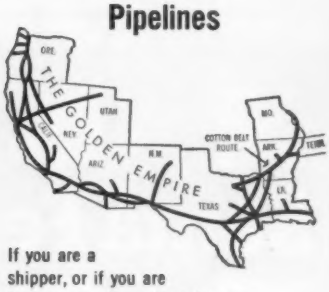

If you are a shipper, or if you are having something shipped to you,

call Southern Pacific first!

New Products and Equipment

(Continued from Preceding Page)

Anti-Slip Floor Surface

A new anti-slip surface for floors, ramps, docks, and elevated walkways has been developed by **Custom Abrasive Products Co.** It is a brush-on or roll-on finish based on polysulfide modified epoxy on which abrasive grains are sprinkled. The surface will

adhere to wood, metal, cement, or tile.

A small demonstrator panel is available on request. Write to the editor. Ask for C10.

New Fork Truck Line

Harlo Products Corp., a subsidiary of Kirkhof Electric Co., is introducing a new line of fork trucks. The first truck was unveiled recently. It is a gasoline-powered truck with a three stage mast. It is rated at a capacity of 1200 lb with a 24 in. load center.

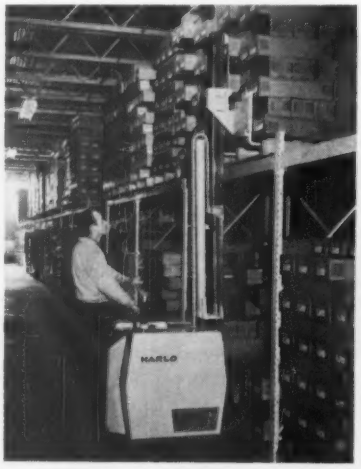

At an 18-in load center, it will lift 1500 lb. Two forward speeds and two reverse speeds, lifting action, instantaneous reversing, and dead-man brakes are all controlled by a single lever. Other features are a hydrostatic transmission, push button starting, and a 7-hp air-cooled engine.

For details write to the editor, asking for C16.

Portable Rack Sections

Tier-Rack Corp. is producing a portable tubular rack which prevents damage to crushable goods on bottom pallets. The free-standing tubular

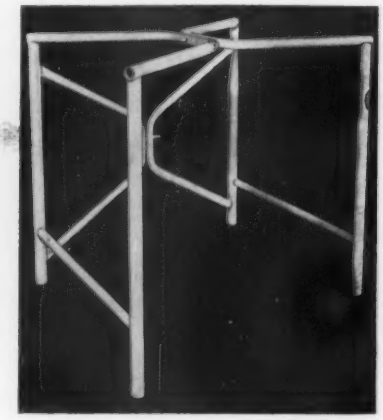

racks are designed to permit stacking of heavy loads over floor-level order-picking pallets. A fork lift can remove or insert a new pallet on the bottom without disturbing the stack above.

Write to the editor for more information. Ask for C22.

Traffic Markings

Extruded vinyl materials for zone and traffic marking have been developed for warehouses by **Trafficaide Corp.** Easy to install, they are ready

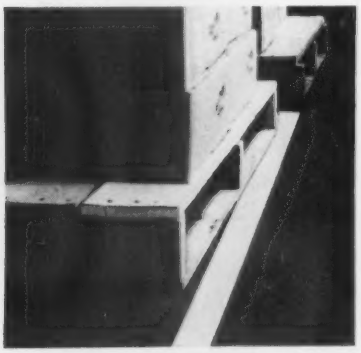

for traffic immediately after installation. Two types are available—both are pressure sensitive tapes. They are self-sticking to a wide variety of surfaces. Installation does not require any machines or skilled labor. Write for more data on improving traffic through clear marking. Ask for B33.

(Resume Reading on Page 102)

within the Law

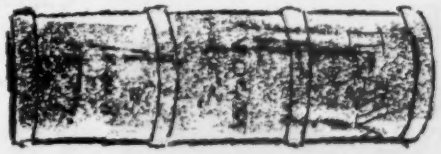

By Leo T. Parker
Legal Consultant,
Distribution Age

TRANSPORTATION

If carrier fails to collect c.o.d. charges on shipment what does shipper collect?

A higher court has held that the carrier is liable to the shipper for the full C.O.D. charges.

For example, in H—— T—— Co. v. R—— E—— O—— Co., 325 S. W. (2d) 826, the testimony showed that the O—— Co. in San Antonio, Texas, delivered 500 French baskets to G—— C—— E—— Co. for shipment to A—— D—— D—— in Savannah, Georgia. In the original bill-of-lading and on the waybill there was a notation that it was a c.o.d. shipment. G—— E—— delivered the shipment to H—— T—— Co. in Houston, who failed to place the c.o.d. notation on its waybill.

It delivered the shipment to the terminal carrier, F—— T—— Co., who delivered the shipment to the consignee, D——, without collection of c.o.d. charges in the amount of $665.00. When the shipper, O—— Co., learned that the c.o.d. was not collected, it demanded payment in the amount of the c.o.d. charges from the carriers. H—— T—— Co. discovered its failure to make the c.o.d. notation, and issued a corrected waybill and sent it to the terminal carrier. The consignee refused to pay.

The terminal carrier picked up and stored the shipment in its warehouse in Savannah, Georgia. Shipper was so notified on December 19th.

In subsequent litigation, the higher court held the two carriers liable to the shipper, O—— Co., for $665.00, the amount of the c.o.d. charges. Also, this court held that the initial carrier, G—— C—— E—— Co. could recover its loss from the connecting carrier, the H—— T—— Co. This higher court explained that in such a case the shipper may collect from the negligent carrier the full amount of the c.o.d. which may be greater than the actual value of the shipped merchandise.

What legal complications might arise from route extention proceedings?

Many and sundry. For illustration, in M—— T—— Co. v. C—— M—— F——, Inc., 97 N. W. (2d) 265, the testimony showed these facts: The M—— T—— Co. filed an application with the Public Service Commission for an extension of its regular route certificate of public convenience and necessity to serve two additional towns. The C—— M—— F——, Inc., and B—— T—— L——, Inc., hereinafter protestants, filed a formal protest objecting to the granting of the application of the M—— T—— Co.

On July 1, 1958, an examiner for the commission filed a report with the commission wherein he recommended that M——'s application be granted in its entirety.

On July 7, 1958, the protestants filed exceptions to the examiner's report and recommendation.

On July 28, 1958, oral argument, on the objections filed by the protestants to the examiner's report and recommendation, was heard before the commission.

On August 1, 1958, the commission entered its order sustaining the exceptions filed by the protestants to the examiner's report, overruled the examiner's report, and denied M——'s application in part.

On September 8, 1958, M—— filed a "motion for re-hearing and reconsideration" of the commission's order entered August 1, 1958.

On September 9, 1958, a motion for rehearing of the commission's action of August 1, 1958, was filed by the protestants.

(*Please Turn to Page* 428)

Wins Safety Awards

With the winning of two more One Million Mile No Accident awards this year, Western Express Co., Cleveland, increases its lead as the nation's most honored common carrier for safety. Western drivers with their awards are shown (left to right) Elmer Beech, 24-year over-the-road driver; George Plavac, Western's safety director; Edward Jarmusch, 23-year city driver; Fred Peoples, of Transportation Underwriters, Inc., which feted the drivers

Plastic Ingot Bags

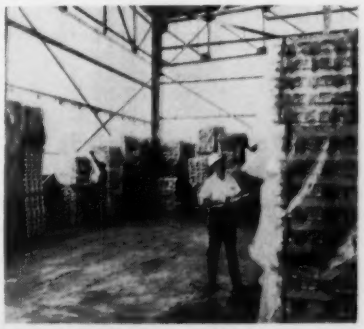

The world's largest secondary aluminum smelter is shipping brighter ingots thanks to polyethylene film. At the Alton, Ill., plant of Federated Metals Division of American Smelting and Refining Co., one-ton bundles of ingots are stored in plastic bags. By controlling moisture condensation on the metal and preventing contamination, a better product reaches the customer

Warehouse SPOTLIGHT

NARW 70th Annual Convention in SF to Cover Hard Core Subjects, TRRF Plans Seminars

Panel sessions and speakers plus personalized help by the Scientific Advisory Council have been arranged to make this year's National Association of Refrigerated Warehouses Convention profitable.

Refrigerated warehousemen attending the four-day gathering in San Francisco from March 26-30, should find many subjects discussed to their benefit. Topics like voluntary frozen food handling practices, storage and handling automation, dock operations, fire and legal liability insurance and office mechanization line the program.

Two half days of The Refrigeration Research Foundation meetings will include a tour of the Agriculture Department's Western Regional Research Laboratory at Albany, Calif. The Scientific Advisory Council will be available for personal discussion on individual problems.

San Francisco's Mark Hopkins Hotel will be convention headquarters.

—DA—

SBA to Hear HHG Movers

The Small Business Administration will hold a hearing on the definition of small business for the household goods movers' industry in relation to government procurement and SBA business loans. The hearing is set for Feb. 15, 1961, at 10:00 am EST, Room 1143, 811 Vermont Ave., N.W., Washington 25, D.C.

AWA Merchandise Div. to Hold Annual Convention April 9-12

The 70th Annual Meeting of the American Warehousemen's Association will be held in Denver, April 9-12 at the Denver Hilton.

Among the highlights will be an on-the-job demonstration by some of the nation's leading fork truck manufacturers of narrow aisle lift trucks. Fifteen minute periods will be allotted each manufacturer to put his truck through its paces.

Among the social events will be a Western Family Party featuring the renowned Koshare Indians, and a tour of the Air Force Academy.

The seminars will concern such vital topics as cost reduction and the warehouse office of the future.

—DA—

UVL Calls for Industry Unity

At their 14th Annual Convention, more than 500 United Van Lines agents heard their president, William S. Kutschbach, voice a plea for close knit unity in the industry to meet the challenge of competitive forms of transportation. "The industry to which we belong," he said, "is currently engaged in the severest kind of competition. Competitive forms of transportation seek their own expansion at our expense—and we, as an industry, have to be constantly alert and progressive to meet their challenge."

(*Please Turn to Page* 429)

—DA—

Warehouse Briefs

Quincy Market Cold Storage and Warehouse Co., Boston, Mass., has prepared a special wheel calculator designed for use by packers, brokers, distributors. They can predetermine their per dozen storage and handling costs on specific retail frozen food items.

Pouch Terminal, Inc., of New York, is a new member of **Associated Warehouses, Inc.** This organization provides ocean dock facilities in excess of 400,000 sq ft and public warehouse space of more than 400,000 sq ft. They are located on Staten Island.

Airline Makes Way for Swing-tail

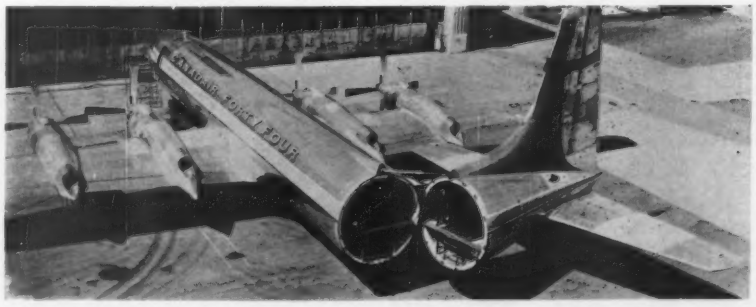

This swing-tail CL-44 will make volume shipping and drastic cuts in air cargo rates possible. Seaboard and Western Airlines, Inc., planning for the introduction of the first of these planes in July, has proposed a major reduction in general air cargo rates. The new plane will have almost twice the cargo-carrying capacity of the largest airfreighters now in service

Warehouse Directory

THIS DIRECTORY is the shippers' special key to the public warehouse industry. In the editorial listings which follow, you will find a warehouse-by-warehouse breakdown of services. Warehouse companies are listed alphabetically by state and city.

The editorial content of the front of this issue consists of three sections—General Merchandise, Cold Storage, and Household Goods.

This however does not mean that all warehouses fall clearly into only one of these groups. Since many combine merchandise and household goods operations, these types of services have been combined in the first directory section. Cold storage warehouses, being highly specialized, are presented in a separate breakdown.

In two other sections, DISTRIBUTION AGE takes you inside similar facilities in Canada. The sections of the 1961 Directory start on these pages:

U. S. Merchandise—114

Canadian Merchandise—411

U. S. Refrigerated—416

Canadian Refrigerated—427.

The listings are prepared by the Editorial Staff of DISTRIBUTION AGE as a service to its readers. They give the manufacturer buying warehouse services an inside view of individual companies as well as city-wide and state-wide studies of the industry.

Use of the directory will vary from company to company. Many manufacturers want distribution center services. They will look in each listing for such features as: "Unit hdlg," "MDSE pool cars," "Priv siding, 12-car cap.," "20-tk dock," "Hwy equip: 12 local 6 road." In this information they will see palletized loads moving in and out rapidly to give each of their dealers a full range of products.

For a manufacturer with seasonal sales, storage is the primary need. He will place strong emphasis on such features as: "Loans on stored goods," "Sprinklered," "Ins 24," and "SB." These tell how storage will affect his finances.

Buyers of refrigerated service will search the cold storage listings for warehouses with large deep freeze capacities. Other will have no use for this service. Instead they will be interested in total cooler space. This type of information, along with details on humidity control and special product storage sections, are reported in the Cold Storage Directory.

ABBREVIATIONS

A

AAPA—American Assn. of Port Authorities
ACC—Associated Contract Carriers
ACDA—Alameda Co. Draymen's Assn.
AceWS—Ace Warehousing Service
W. C. Sheets, Oper. Exec.
408 W. Grand Ave., Chicago 10, Ill.
ACL—Atlantic Coast Line
ACSC—Affiliated Cold Storage Cos., Inc.
Walter P. Taylor, Pres.
105 W. Madison St., Chicago, Ill.
ACW—American Chain of Whses., Inc.
John W. Terreforte, Exec. Sec.
250 Park Ave., New York 17, N. Y.
AC&Y—Akron, Canton & Youngstown RR.
ADInc—Allied Distribution, Inc.
John Flynn, Exec. Vice-Pres.
20 E. Jackson, Chicago, Ill.
ADT—American District Telegraph
Ae—Aero-Mayflower Transit Co.
AIR—American Institute of Refrigeration
AIW—American Institute of Whsng.
AL—Arthur Link
AlaTA—Alabama Trucking Assn.
AMI—American Movers' Institute
Thomas F. Robertson, Director
1120 Connecticut Ave., Washington, D. C.
AMTA—Akron Motor Transportation Assn.
AMWA—Atlanta Merchandise Whsemen.
ARBT—American Red Ball Transit Co.
ArizMTA—Arizona Motor Transport Assn.
ArizVCA—Arizona Vicinity Carriers
ArkAMC—Associated Motor Carriers of Ark.
ArkB&TA—Arkansas Bus & Truck Assn.
ARR—The Alaska Railroad
ARW—Association of Railroad Warehouses
A&StAB—Atlanta & St. Andrews Bay Railway
ATA—American Trucking Assns., Inc.
ATInd—Associated Trucking Industry
AT&SF—Atchison, Topeka & Santa Fe
AT&TO—Assn. of Team & Truck Owners
AtlasVL—Atlas Van Lines
AVL—Allied Van Lines
AVS—Atas Van Service
AWAm—American Warehousemen's Assn., Mdse. Div.
Don Horton, Exec. Vice-Pres.
222 W. Adams St., Chicago, Ill.
AWC—Affiliated Warehouse Companies
Walter P. Taylor, Mgr.
105 W. Madison St., Chicago 2, Ill.
AWI—Associated Warehouses, Inc.
Clyde E. Phelps, Exec. Vice-Pres.
549 W. Randolph St., Chicago 6, Ill.

(Please Turn Page)

ABBREVIATIONS

(Continued from Preceding Page)

B

B&A—Bangor & Aroostook RR.
BAIFR—British Assn. of International Furniture Removers
Bay Term—Bay Terminals, Inc.
BBR—Birmingham Belt RR.
BCDT—British Columbia District Telegraph
BCMVA—British Columbia Motor Vehicle Assn.
BCWA—British Columbia Warehouse Assn.
BEDT—Brooklyn Eastern District Term.
Big4—Cleveland, Cincinnati, Chicago & St. Louis Ry.
B&M—Boston & Maine RR.
B&O—Baltimore & Ohio RR.
Br—Branch
BRC—Belt Railway of Chicago
BufFWA—Buffalo Furn. Whsemen.
BufTA—Buffalo Trucking Assn.
BufVOA—Buffalo Van Owners' Assn.
Burg—Burglar alarms
BurlR—Burlington Route
BVL—Bekins Van Lines
BVS—Burnham Van Service

C

C&A—Chicago & Alton
CalMay—Calif. Mayflower Whse. Assn.
C&CCA—Common & Contract Carriers
CalHGB—California Household Goods Bureau
CalM&SA—California Moving & Stgr. Assn.
CalMTA—California Motor Transportation Assn.
CalRC—California Railway Commission
CalTA—California Trucking Assn.
CalVOA—California Van Owners Assn.
CalWA—California Warehousemen
Can ITL—Canadian Industrial Traffic League
CanN—Canadian National Rys.
CanTA—Canadian Trucking Assn.
CanWA—Canadian Whsemen.'s Assn.
CAofC&I—Chicago Assn. of Commerce & Industry
Cap—Capacity
CAW—Assn. of Cleveland Whsemen
CB&Q—Chicago, Burlington & Quincy
CBWA—Costal Bend Whse. Assn.
CCB—Canadian Customs Bonded
CCWA—Carolinas Cotton Warehouse Assn.
CDEA—Cleveland Draymen Employers'
CEB—Canada Excise Bonded
C&EI—Chicago & Eastern Illinois RR.
CertIMT—Certified Motor Transport
CExC—Cartage Exchange of Chicago
CFWA—Cleveland Furn. Whsemen.
CGW—Chicago, Great Western Ry.
ChIMA—Chicago Movers Assn.
CIL—Monon Railroad
CinMTA—Cincinnati Motor Truck Assn.
CinVOWA—Cincinnati Van Owners Whse. Assn.
CinWA—Cincinnati Whsemen's Assn.
CIRB—Canadian Internal Revenue Bonded
C&IW—Chicago & Illinois Western RR.
Cl Ht—Ceiling Height
CLTA—Cleveland Trucking Assn.
CMA—Coastal Movers Assn.
CMFA—Central Motor Freight Assn.
CMStP&P—Chicago, Milwaukee, St. Paul & Pacific RR.
CMTA—Camden Motor Truck Assn.
CN—Canadian National Railway
CNS&M—Chicago, North Shore & Milwaukee
C&NW—Chicago & North Western Ry.
CNWA—California National Warehouse Agency
CNYWC—Central N. Y. Whsemen's Club
Coast Tk—Coast Truck Line
CofG—Central of Georgia Ry.
ColMA (Ga)—Columbus (Ga) Movers
ColoMTC—Motor Truck Common Carriers of Colorado
ColoMCA—Colorado Motor Carriers Assn.
ColoT&W—Colo. Tfr. & Whsemen
ColVOA—Columbus Van Owners' Assn.
Comm & Ind Mvg—Commercial and Industrial Moving
ConnMTA—Motor Truck Assn. of Conn.
ConnWA—Connecticut Whsemen.'s Assn.
C&O—Chesapeake & Ohio RR.
CP—Canadian Pacific Ry.
CPB—Canadian Providence Bonded
CRI&P—Chicago, Rock Island & Pacific
CRR—Central Railroad of New Jersey
C&S—Colorado & Southern Lines
CSANY—Cold Storage Whsemen.'s Assn. of the Port of New York
CSPM&O—Chicago, St. Paul, Minneapolis & Omaha Ry.
CSS&SB—Chicago, South Shore & South Bend RR.
CTOA—California Truck Owners' Assn.
CV—Central Vermont Railway
CWA—Calif. Warehousemen's Assn.
CWAB—Canadian Warehouse Act Bonded
CWC—Carolina Whsemen.'s Club
CWInc—Certified Warehouses, Inc.

D

DayMA—Dayton Movers' Assn.
DCTA—District of Columbia Tkg. Assn.
DeanVL—Dean Van Lines
DenM&W—Movers' & Warehousemen's Assn. of Denver
DFWA—Detroit Furn. Whsemen.'s Assn.
D&H—Delaware & Hudson Railroad
DJ&S—D'Alton, Johnson & Seifert 202 E. 44th St., New York 17, N. Y.
DL&W—Delaware, Lackawanna & Western RR. Co.
DMA—Detroit Movers Assn.
DM&S—Dallas Moving & Storage Assn.
DMTrA—Des Moines Transfermen
D&RG—Denver & Rio Grande Western
DSInc—Distribution Service, Inc. J. G. Temple, Sec. & Oper. Exec. 251 East Grand Ave., Chicago 11, Ill.
D&SL—Denver & Salt Lake City
DVOA—Detroit Van Owners' Assn.

E

EAL—E. A. Lustig
EJ&E—Elgin, Joliet & Eastern Ry.
EL—Erie-Lackawanna RR.
EMFC—Eastern Motor Freight Conf.
EMI—Earl M. Ingles
Erie RR—Erie Railroad
ESHTA—Empire State Highway Transportation Assn.
Est—Established
ETOA—Erie Truck Operators Assn.

F

F, Fd or FIELD—Field Warehousing
FEC—Florida East Coast Railway
Fgt—Freight
FHGCB—Fla. HHG Carriers Bureau
Fire—Fire alarms
Fl Ld—Floor load in pounds per sq. ft.
Frisco—St. Louis-San Francisco Ry Co.
FTA—Florida Trucking Association
FVL—Ford Van Lines
FW&D—Ft. Worth & Denver Ry.

G

GaHMA—Georgia HHG Goods Movers
GaMay—Georgia Assn. of Mayflower Agents
GaMVA—Motor Vehicle Assn. of Georgia
GaRR—Georgia RR.
GaTA—Georgia Truckers Assn.
GC or GC&SF—Gulf, Colorado & Santa Fe Ry. Co.
GDCA—Greater Detroit Cartage Assn.
GDS—Gibralter Distribution Service
GLVL—Global Van Lines, Inc.
GM or Gen. Mgr—General Manager
GM&O—Gulf, Mobile & Ohio RR.
GN—Great Northern Ry.
GRMA—Grand Rapids Mdse. Whsemen.
GT—Grand Trunk Ry. System
GTW—Grand Trunk Western
GVL—Greyvan Lines
GW—Great Western Ry.

H

H or HHG—Household goods
HBL—Harbor Belt Line
HB&T—Houston Belt & Terminal Rlwy.
HCVOA—Hudson County Van Owners
HFCA—Houston Freight Carriers' Assn.
HGCB—Household Goods Carrier Bureau
HGM—Henry G. Marsh
HGM&WA—Household Goods Movers & Warehousemen's Assn.
HM—Hoboken Manufacturers RR.
HSR—Hoboken Shore Road
HTA—Highway Transport Assn., Inc.
HVL—Howard Van Lines
HW&T—Houston Whse. & Transfermen

I

IAA—International Apple Shippers Assn.
IaMC—Iowa Motor Carriers
IaMTA—Iowa Motor Truck Assn.
IAMW—Illinois Assn. of Mdse. Whsemen.
IaWA—Iowa Whsemen.'s Assn.
IC—Illinois Central RR.
ICX—Illinois California Express
IdaMT—Idaho Motor Transport Assn.
IFWA—Illinois Furn. Whsemen.'s Assn.
IHB—Indiana Harbor Belt RR.
IHTB—Interstate HHG Tariff Bureau
IllFWA—Illinois Furniture Warehousemen's Assn.
IllIntraMCR&TG—Illinois Intrastate Motor Carrier Rate & Tariff Bureau
IllMT—Illinois Motor Truck Operators
IllMTB—Illinois Movers Tariff Bureau
IllMWA—Illinois Movers & Warehousemen's Assn.
IllT—Illinois Traction
IllWA—Illinois Whsemen.'s Assn.
IndBelt—Indianapolis Belt
IndFWA—Indiana Furn. Whsemen.
Indiv—Individual
IndHMA—Indiana Household Movers
IndMTA—Indiana Motor Truck Assn.
Ind mvg—Industrial moving
IndMTraf—Indiana Motor Traffic Assn.
Ind TA—Indiana Truckers Assn.
IndWA—Indiana Whsemen.'s Assn., Inc.
InplsCC—Indianapolis Cartage Club
InplsWA—Warehousemen's Assn. of Indianapolis
INR—Illinois Northern Ry.
Ins pv—Insurance per vehicle

J

JTA—Jacksonville Trucking Assn.
JudsonFrt—Judson Frgt. Fwdg. Co.
JWA—Jacksonville Whsemen.'s Assn.

K

KankCT&BOA—Kankakee County Truck & Bus Owners Assn.
KanMCA—Kansas Motor Carriers Assn.
KanMTA—Motor Transp'n Assn. of Kan.
Katy—Missouri, Kansas & Texas RR.
KCM&T—Greater Kansas City Mvg. & Tfr. Assn.
KCMTO—Kansas City Team & Motor Truck Owners Assn.
KCS—Kansas City Southern Rwy.
KCWA—Kansas City Whsemen.'s Assn.
K&IT—Kentucky & Indiana Terminal RR.
KMCA—Kansas Motor Carriers Assn.
K&MTerminal—Kansas & Missouri Ry & Terminal Co.
KVL—King Van Lines
KyMTA—Kentucky Motor Truck Assn.

L

LaMTA—La. Motor Transport Assn.
LAWA—Los Angeles Whsemen.'s Assn.
LCB—Local Cartage Bureau
LCNC—Local Cartage National Conf.
LDHlr—Long Distance Hauler of HHG
LE&W—Lake Erie & Western
LI—Long Island
LIM&SA—Long Island Moving & Storage Assn.
LJ—Linne' Johnson
L&N—Louisville & Nashville RR. Co.
LV—Lehigh Valley RR.
LVL—Lyon Van Lines

M

M or MDSE—Merchandise
MAC—Movers' Association of Chicago
MASMC—Middle Atlantic States Motor Conference
MassF&PA—Massachusetts Furniture & Piano Movers' Assn.
MassFWA—Massachusetts Furn. Whsemen.'s Assn.
MassMT—Mass. Motor Truck Assn.
MassWA—Massachusetts Whsemen.
MayWA—Mayflower Whsemen.'s Assn. 1050 Consolidated Bldg. Indianapolis, Ind.
MBDA—Monterey Bay Drayage Assn.
MCA—Movers Conference of America
MCofPa—Movers Conference of Pa.
MCTA—Motor Carrier Tariffic Assn.
MdFWA—Maryland Furn. Whsemen.
MdMT—Maryland Motor Truck Assn.
MdWA—Maryland Whsemen.'s Assn.
MeCen—Maine Central RR.
MemWA—Memphis Whsemen.'s Assn.
MFWA—Milwaukee Furn. Movers' Assn.
MichFWA—Michigan Furniture Whsemen.'s Assn.
MichM&WA—Michigan Movers' & Warehousemen's Assn.
MichTA—Michigan Trucking Assn.
MichTB—Michigan Tariff Bureau
MichWA—Michigan Whsemen.'s Assn.
MidVal—Midland Valley RR.
Mill—Mill construction
MinnNWA—Minnesota-Northwest Whsemen.'s Assn.

MinnTOA—Minnesota Truck Owners
MissTA—Mississippi Transport Assn.
MK&T—Missouri, Kansas & Texas RR.
MM&WA—Montgomery Movers & Warehousemen's Assn.
MoB&TA—Missouri Bus & Truck Assn.
M&OCVOA—Monmouth & Ocean Counties Van Owners Assn.
MontMTA—Montana Motor Transport Assn.
MontS&T—Storage & Transfermen's Assn. of Montana
MontWA—Montana Whsemen.'s Assn.
MoWA—Missouri Whsemen.'s Assn.
MP—Missouri Pacific RR.
MplsTA—Minneapolis Tfrmen.'s Assn.
MSA—Merchant Shippers Assn.
M&StL—Minneapolis & St. Louis Ry.
MtgT&WA—Montgomery Tfr. & Warehousemen's Assn.
MVC—Mo. Valley Chapter NARW
MVL—Mollerup Van Lines
MWA—Milwaukee Whsemen.'s Assn.
M&WAGNY—Movers & Whsemen.'s Assn. of Greater N. Y.
M&WAofA—Movers & Warehousemen's Assn. of America
1106 Warner Bldg., Washington 4, D. C.
MWMCA—Midwest Motor Carriers Bureau

N

NAFWR, Ltd.—National Assn. of Furniture Whsemen. & Removers, Ltd.
NAII—National Assn. of Ice Industries
NARW—National Assn. of Refrig. Whses., Div. of AWA
Richard M. Powell, Exec V.P.
1405 K Street, Washington 5, D. C.
NatCC&CWA—National Cotton Compress & Cotton Whse. Assn.
NatWInc—National Warehousing Service
NAVL—North American Van Lines
NAWA—North American Whse. Assn.
NCA—National Cartage Assn.
NCHM&WA—North Carolina Household Goods Movers & Whsemen.'s Assn.
NCMCA—No. Car. Motor Carrier Assn.
NCTOA—No. Car. Truck Owners' Assn.
ND&BA—No. Dak. Truck & Bus Assn.
NDTA—National Defense Trans. Assn.
NebCTA—Nebraska Common Truckers
NebMCA—Nebraska Motor Carriers Assn.
NebW&T—Nebraska Whse. & Tfr. Assn.
NEMFB—NE Motor Freight Rate Bureau
NevMTA—Nevada Motor Transport Assn.
NEWA—Northeast Whsemen.'s Assn.
NewMMCA—New Mexico Motor Carriers
NFDir—New furniture Dealer
NFWA—National Furn. Whsemen.'s Assn.
Edward D. Byrnes, Exec. Dr.
327 S. LaSalle St., Chicago 4
NITL—National Industrial Traffic League
NJARW—New Jersey Assn. of Refrigerated Whses.
NJC—Central Railroad of New Jersey
NJFWA—New Jersey Furn. Whsemen.
NJI&I—New Jersey, Indiana & Illinois RR.
NJMTA—New Jersey Motor Truck Assn.
NJMWA—New Jersey Mdse. Whsemen.
NJVO—Van Owners Assn. of New Jersey
NKP— Nickel Plate Railroad
NMTA—National Motor Truck Assn.
NOPB—Norfolk & Portsmouth Belt RR.
NorfSou—Norfolk Southern
NOTA—New Orleans Trucking Assn.
NOWA—New Orleans Mdse, Whsemen.
NP—Northern Pacific
NPBEA—National Poultry, Butter & Egg Assn.
NTLS—National Truck Leasing Service
NVL—National Van Lines
NWRS—National Warehouse Receipt System
NYC—New York Central System
NYCMA—City Movers Assn. of NYC
NYC&StL—New York, Chicago & St. Louis RR. Co.
NYFWA—New York Furn. Whsemen.
NY&LB—New York & Long Branch RR.
NYMCA—Motor Carriers Assn. of N. Y.
NYMCC—New York Motor Carriers Conf.
NYNH&H—New York, New Haven & Hartford RR.
NYO&W—N. Y., Ontario & Western Rwy.
NYSMC—New York State Movers Conf.
NYSMT—N. Y. State Motor Truck Assn.
NYSR—New York State Assn. of Refrigerated Whses.
NYS&W—New York, Susquehanna & Western
NYSWA—New York State Whsemen.
NYVO—Van Owners' Assn. of Greater New York

O

OFHA—Oil Field Haulers Assn.
OFWA—Ohio Furn. Whsemen.'s Assn.
OHGC—Ohio Household Goods Carriers
OklaAM—Associated Motor Carriers of Okla.
OklaCM&WA—Oklahoma City Movers & Warehousemen's Assn.
OklaMT—Oklahoma Motor Bus & Truck Operators' Assn.
OkW—Oklahoma City Whse. & Tfrmen.
OMA—Ontario Movers' Assn.
OMWA—Ohio Movers & Whsemen.'s Assn.
OntATA—Automotive Transport Assn. of Ontario
OntMTOA—Ontario Motor Truck Owners
Oper Exec—Operating Executive
OreD&WA—Oregon Draymen & Whsemen.'s Assn.
OreMTA—Oregon Motor Transport Assn.
OreWA—Oregon State Whsemen.'s Assn.
OTA—Ohio Trucking Assn.
OTWA—Ohio Transfer & Warehousemen's Assn.
OverTpn—Overland Transp. Co.
OW—Oregon-Washington Railroad & Navigation Co.
OWA—Ohio Whsemen.'s Assn.
OWS—D. H. Overmyer Warehouse Sales Co., D. H. Overmyer, Pres., 217 Cherry St., Toledo, O.
OYSArea—Open yard storage area

P

PacASA—Pacific Atlantic Shippers Assn.
PacElec—Pacific Electric Ry.
PB—Privately Bonded
PCFM—Pa. Certified Furn. Movers' Assn.
PD&WA—Portland (Ore.) Draymen & Whsemen.'s Assn.
PenW&TA—Pensacola Warehousemen & Trnsfer Assn.
PFWA—Pennsylvania Furn. Whsemen.
PittsFWA—Pittsburgh Furn. Whse. Assn.
PittsWA—Merchandise Whsemen.'s Assn. of Pittsburgh
P&LE—Pittsburgh & Lake Erie RR.
Pv—per vehicle
P&PU—Peoria & Pekin Union Ry.
PMTA—Pennsylvania Motor Truck Assn.
P&N—Piedmont & Northern Ry. Co.
PNAC—Pacific Northwest Assn. of Cold Stge. Whsemen.
PNYA—Warehousemen's Assn. of the Port of New York
PRR—Pennsylvania RR.
Priv—Private
ProvTC—Traffic Club of Greater Providence Chamber of Commerce.
PRSL—Pa.-Reading Seashore Line
PRWA—Whsemen.'s Assn. of Puerto Rico
PSCSA—Pacific States Cold Stge. Assn.
PUC—Public Utilities Commission
PWA—Pennsylvania Whsemen.'s Assn.
QMWA—Queens Movers & Whsemen.

R

R or Refrig'd—Refrigerated
RDG—Reading Co.
RES—Robinson Electronic Supervisory Co.
RI—Chicago, Rock Island & Pacific RR.
RITO—Rhode Island Truck Owners' Assn.
RIW—Rhode Island Whse. & Movers
RJJ—R. J. Jones
RMC—Regulated Motor Carriers
RM&TA—Rockford Movers' & Truckers
RT&W—Truckmen's & Whsemen.'s Assn. of Rochester
RVL—Republic Van Line
RVT—Rochester Van & Truck Owners

S

SAL—Seaboard Airline RR.
SAMCA—San Antonio Motor Carriers
SanDT&WA—Truck & Whsemen.'s Assn. of San Diego
SASA—San Antonio Whse. & Tfrmen.
SB—Bonded by State
SCalMTA—Southern California Motor Truck Assn.
SCenofGa—Southern Central of Ga.
SCHGMA—South Carolina Household Goods Movers Assn.
SCMRB—S. C. Motor Rate Bureau
SCMTA—S. C. Motor Transport Assn.
SCSWS—So. Car. State Whse. System
SDMCA—Associated Motor Carriers of South Dakota
SDW&MA—South Dakota Whsemen. & Movers Assn.
SEW&MA—Southeastern Whsemen. & Movers Assn.
SFDA—Draymen's Assn. of the Port of San Francisco
SFe—Atchison, Topeka & Santa Fe RR.
SFMA—San Francisco Movers Assn.
SFMTB—San Francisco Movers Tariff Bureau
SFWA—Whsemen.'s Assn. of the Port of San Francisco
ShelBer—Sheldon Berger, P.O. Box 843, Grand Central Sta., N. Y., N. Y.
SIVOA—Staten Island Van Owners Assn.
SoCalMA—Movers Assn. of Southern Calif.
SoCalMT—Motor Truck Assn. of Southern Calif.
SoMC—Southern Motor Carriers
Soo—Minneapolis, St. Paul & Saulte Ste. Marie RR.
SouRy—Southern Railway
SoWTrpn—Southwestern Transp. Co.
SP—Southern Pacific Co.
Spector—Spector Motor Service, Inc.
SpoWA—Spokane Whse. & Trf. Assn.
Stge—Storage
StLF—St. Louis-San Frisco Ry. Co.
StLFWA—St. Louis Furn. Whsemen.
StLIMA—Interstate Movers Assn. of St. Louis
StLMPA—Public Movers Assn. of St. Louis
StLMWA—Merchandise Whsemen.'s Assn. of St. Louis
StLSW—St. Louis Southwestern Rwy.
StLTR—St. Louis Terminal Ry.
STOA—Truck Owners Assn. of Seattle
StocDA—Stockton Draymen's Assn.
StPTA—St. Paul Truck Owners Assn.
SVL—Stevens Van Lines
SWA—Southwest Whse. & Tfrmen.
SWCS—Southwest Cold Stge. Assn.

T

TacATO—Allied Truck Owners of Tacoma
TCRy—Tennessee Central Ry.
TC&W—Toronto Cartage & Whsemen.
TCWA—Tri-City Whsemen.'s Assn.
TennMA—Tennessee Movers Assn.
TennMTA—Tennessee Motor Truck Assn.
Temp—Temperature
TerMCA—Terre Haute Motor Carriers
Term'l—Terminal
TermRR—Terminal Railroad
TERRA—Terminal RR Assn. of St. Louis
TexCCM—Texas Common Carriers Motor Freight Assn.
TexMT—Texas Motor Transp. Assn.
TexSA—Texas Shippers Assn.
TideWA—Tidewater Whsemen.'s Assn.
Tltp—Teletype
TMTA—Texas Motor Truck Assn.
ToMA—Toledo Movers Assn.
TopM&WA—Topeka Movers & Whsemen.'s Assn.
ToTOA—Toledo Truck Owners & Cartage Assn.
TorMTC—Toronto Motor Truck Club
ToWA—Toledo Warehousemen's Assn.
ToVOA—Toledo Van Operators Assn.
T&P—Texas & Pacific Ry. Co.
TRRA—Terminal RR. Assn. of St. Louis
TRRF—The Refrigeration Research Foundation
TriHGTC—Tristate Household Goods Tariff Conference, Inc.
TSArea—Total storage area
TTOA—Tacoma Truck Owners Assn.
TWTA—Tulsa Warehousemen's Assn.

U

UMT—Utah Motor Transport Assn.
Universal—Universal Carloading Corp.
UnivWA—Universal Warehousing Agency
Unlmtd—Unlimited
UNYWA—Upper New York Whsemen.
UP—Union Pacific RR.
USCB—United States Customs Bonded
USIRB—United States Internal Revenue Bonded
USVL—United States Van Lines, Inc.
USWAB—United States Warehouse Act Bonded
UVL—United Van Lines, Inc.
UVOA—United Van Owners Assn.
UV&SA—United Van & Stge. Assn.
UV&WA—United Van & Whse. Assn.
UWA—Utah-Idaho Whsemen.'s Assn.

V

VaHu—Virginia Highway Users Assn.
Vgn—Virginia
VMWA—Virginia Movers & Whsemen.
VP—Vice President
VtP&BA—Vermont Truck & Bus Assn.

W

W or Water—Waterfront dock facilities
Wab—Wabash Railroad
WashMTA—Washington Motor Transport Assn.
WashTA—Washington Truck Owners
WHI—Western Highway Institute
Whse—Warehouse
WichW&T—Wichita Whse. & Tfrmen.
WindCA—Windsor Cartage Assn.
WisHGCB—Wisconsin Household Goods Carrier Bureau
WisMCA—Wisconsin Motor Carriers
WisWA—Wisconsin Whsemen.'s Assn.
WM—Western Maryland Ry Co.
WMFA—Washington Motor Freight Assn.
WP—Western Pacific RR.
WPMTA—Western Pennsylvania Motor Truck Assn.
WSMC—Western States Movers Conf.
WSWA—Wash. State Whsemen. Assn.
WVL—Wheaton Van Lines
WVMT—West Va. Motor Truck Assn.
WWA—Washington (D. C.) Whsemen.
WyoTA—Wyoming Trucking Assn.

BIRMINGHAM, ALA.

Established 1913

American Transfer & Warehouse Co., Inc.

100 Finley Ave. Birmingham 4, Ala.

Merchandise Storage

Warehouse, Concrete and Steel Construction—140,000 sq. ft., one floor. Private siding, Southern Railway, 20 car cap. 30,000 sq. ft., one floor, 1000 N. 16th St. Private siding, Frisco railroad, 3 car cap. Pool Car Distribution.

Member of AWA—SEW&MA—AlaTA

BIRMINGHAM, ALA.

DOC'S

Transfer & Warehouse, Inc.

3221 First Avenue, North

Storage—Distribution

Local Cartage—Household Moving

Represented By

Affiliated WAREHOUSE COMPANIES

105 W. Madison St., Chicago 2, ST 2-5180 — 36 W. 44th Street, New York 36, MU 2-8927

BIRMINGHAM, ALA.

1880—Over 81 Years of Service—1961

HARRIS

WAREHOUSE CO.

No. 8 South 13th Street, BIRMINGHAM 1, ALA.

MODERN WAREHOUSES

Private Siding

Centrally Located

STORAGE DISTRIBUTION

GENERAL MERCHANDISE

LOCAL CARTAGE

HEAVY HAULING

Member NATIONAL FURNITURE WAREHOUSEMEN'S ASSN.

Agent ALLIED VAN LINES, INC.

Represented by AMERICAN CHAIN OF WAREHOUSES, INC.

BIRMINGHAM, ALA.

SHAW WAREHOUSE

BIRMINGHAM, ALA.

HOOD-GARRISON

VAN & STORAGE CO.

5525, 7, 9 First Avenue, South Birmingham, Ala.

Triple A Household Goods Storage

Certificated I.C.C. carrier of Household Goods

Located on Southern Railroad—56th Street Siding

Member: Movers' & Warehousemen's Assn.

ALABAMA

ANNISTON

Nixon Transfer & Warehouse Co. (MH) 30 W. 10th St.

BIRMINGHAM

American Transfer & Warehouse Co Inc★ (MDSE) 100 Finley Ave, 4. Ph: FA 3-1501. Pres, M. C. White. Est 1913. Invest $100,000. SB. WHSES: MDSE—Above address, single story, concrete. Ins .53. Air cond stge space. TSArea 140,000 sq ft. OYSArea. Cl ht 30 ft. Priv siding Sou, 20-car cap. 10-tk dock. 1000 N 16th St. TSArea 30,000 sq ft. Cl ht 18 ft. Priv siding BRR & Frisco, 3-car cap. 4-tk dock. Above sprinklered. Fire—ADT. Fl lds unltd. All above ship via any RR to Birmingham. Handle new furn. Unit & bulk hdlg. Br office space, showroom. MDSE & HHG pool cars. Assoc: AWAm SEW&MA.

DOC'S TRANSFER & WAREHOUSE, INC.★ (MDSE) 3221 First Ave N. Ph: 3-2448. Pres, J. L. Willis. VP, C. E. Willis. Est 1947. Invest $25,000. SB. WHSE: Above address, conc. const. Sprinklered. Ins contents 20.2 with extended coverage 04.5. TSArea 65,000 sq ft. Fl ld unlmtd. Cl ht 18 ft. Priv siding 20 car cap. Ship via SouRy. 13-tk dock. Br. off space. MDSE pool cars. Hwy equip. 16 local. AWC. Assoc: AWAm SEW&MA.

HARRIS WAREHOUSE CO.★ (MDSE HHG) 8 S 13th St, 1. Ph: FA 3-2562. Titp: PBX. Pres, G. C. Harris. Oper exec, R. V. Edwards. Est 1880. Invest $750,000. SB. WHSES: MDSE—Above address. Fireproof, concrete & brick. Sprinklered. TSArea 100,000 sq ft. Priv siding SouRy, L&N. Free switch. HHG—2131 Ave F. Brick. TSArea 40,000 sq ft. 612 S 22nd St. Fireproof, concrete & brick. TSArea 54,000 sq ft. All bldgs fire & burglar—ADT. Ship via any RR to Birmingham. LDHlr, AVL. Br off space. MDSE & HHG pool cars. Comm & ind mvg. Light, heavy, local and out-of-town rigging. ACW. Assoc: AWAm NFWA ATA HGCB SWA.

Hood-Garrison Van & Storage Co★ (HHG) 5525 1st Av So, 12. Ph: WO 1-1108. Titp: BH 442. Pres, O. J. Garrison, Jr. Est 1951. Invest $30,000. WHSES: Above address and 5529 1st Ave So., brick. Ins .07. TSArea 12,500 sq ft. Ship CL to Sou RR 56th St. siding. Free switch on Sou road haul. LDHlr. Ins pv $1,000,000 Pl & Pd, $5,000 cargo. Comm & ind mvg. MDSE & HHG pool cars. Hwy equip: 6 local, 10 road. Assoc: ATA AlaTA MWA.

Magic City Transfer & Storage Co (H) 3724 First Ave, No.

Thomas N. Nelson & Co Inc (M) 1000 N 16th St.

Shaw Warehouse Co Inc (MDSE) 115 S 35th St, 1. Ph: ALpine 1-7188. Oper exec, S. R. Shaw. Est 1927. SB. WHSE: Above address, one story, concrete. Sprinklered. TSArea 63,000 sq ft. OYSArea 3 acres. Fl ld unlmtd. Cl ht 18 ft. Priv siding SouRy, 17-car cap. 20-tk dock. 607 N. 31st St, one-story, masonry. Sprinklered. TSArea 51,000 sq ft. Cl ht 17 ft. Fl ld unlmtd. Priv siding L&N 8-car cap. Branches at Montgomery and Decatur, Ala. All above ship via any RR to Birmingham. Free switch. Unit hdlg. Br off space. MDSE & HHG pool cars. Hwy equip: 10 units. Light, local rigging. DSI. Assoc: AWAm SEW&WA.

SOUTHERN BONDED WAREHOUSE COMPANY OF ALA (MDSE) 2 Finley Ave, W, North Birmingham. Ph: AL 1-0247. Pres, H. L. McPherson. VP, R. L. Graham. Est 1955. SB. WHSES: Above address. Fire-Grinnell. TSArea 50,000 sq ft. Priv siding SouRy 7-car cap. 7-tk dock. 2520 2nd Ave, W. Fire-Automatic Sprinkler Corp. TSArea 13,000 sq ft. Priv siding SouRy 2-car cap. 2-tk dock. 2525 2nd Ave, W. Fire-Automatic Sprinkler Corp. TSArea 21,000 sq ft. Priv siding SouRy, 4-car cap. 7-tk dock. All above whses concrete. All sprinklered. All ins 20c. All fl ld unlmtd. All cl ht 14-22. All ship via SouRy, North Birmingham. Unit hdlg. Br off space. MDSE pool cars. Hwy equip 3 local. GDS UWA RJJ. Assoc: AWAm.

STRICKLAND TRANSFER & WAREHOUSE CO Sub of Wade Wood Co (MDSE) 112 S 14th St, 1. Ph: FA 2-1802. Oper exec, W. Wood, Jr. Est 1933. Invest $125,000. WHSE: MDSE—Above address, brick. Sprinklered. Ins 22½c. Fire & burglar—ADT. TSArea 35,000. Fl ld unlmtd. Cl ht 17 ft. Priv siding Birm Belt. 4-car cap. Ship via any RR to Birmingham. Free switch. 10-tk dock. Unit hdlg. Br off space. MDSE pool cars. Hwy equip: 5 units. AWI. Assoc: SEW&MA AWA.

HUNTSVILLE, ALA. 1920 *41 YEARS' RELIABLE SERVICE* 1961

MEMBER MAYFLOWER WAREHOUSEMEN'S ASSOCIATION

WHITE TRANSFER & STORAGE CO. INC.

633 W. CLINTON ST.

MERCHANDISE STORAGE, DISTRIBUTION

A COMPLETE HOUSEHOLD GOODS SERVICE OFFERED

HOME OF REDSTONE ARSENAL

"IN THE HEART OF THE TENNESSEE VALLEY"

ICC.MC 8676 APSC 560. Member: SEW&MA, MCA. Agents: AERO MAYFLOWER

MOBILE, ALA. *Call Us Collect! GReenwood 7-6787*

AAA WAREHOUSING CO.

Weinacker Ave. & Canal St.—P.O. Box 4561—Mobile, Ala.

Bonded Storage • Merchandise & Household Storage
Pool Car Distribution • Night Watchman • Sprinklered
Local-Long Distance Moving • Crating • Packing

Agents for
North American Van Lines, Inc.

MOBILE, ALA.

ABB'S MOVING SERVICE

554 S. Royal St., Mobile P. O. Box 1312

Telephone: HE 3-1655

Household Goods & Merchandise

Agents: Aero Mayflower Transit Co.

MOBILE, ALA. 1906 1961

Merchants Warehouse Co.

Merchants Transfer Co.

Complete Merchandise

Warehousing Distribution

Please let us help you do more business in this area

Ref. Any Mobile Bank, Railroad, Steamship Co.

DECATUR

Decatur Transfer & Storage Inc (MH) 301 First Ave.

Elliott Transfer Co, Inc (MH) 114 W Church St.

DOTHAN

Dixie Transfer & Storage Co (MH) P O Box 1.

Security Bonded Warehouse (M) P O Box 423.

EAST GADSDEN

Fordham Transfer & Storage Co (H) 804 Hoke.

GADSDEN

Hosmer Transfer & Storage Co (MH) 341 No 10th St.

HEADLAND

Security Bonded Warehouse (M) 22 North Side Railroad Ave.

HUNTSVILLE

White Transfer & Storage Co Inc★ (MDSE HHG) Box 227. Ph: 534-2445. Mgr & oper exec, L. W. L. White. Est 1920. Invest $75,000. SB PB. WHSES: 633 W Clinton St, brick & conc. TSArea (H) 11,500 sq ft. (M) 14,000 sq ft. Priv siding L&N 6-car cap. Ship via L &N. Free switch. Open yard stg. MDSE—700½ W Clinton. TSArea 9,000 sq ft. Dist pool cars. Hwy equip: 8 tks, 2 track tris. LDHlr, Ae. Assoc: MayWA MCA SEW&MA ATA.

MOBILE

AAA Warehousing Co.★ (MDSE HHG) Weinacker Av & Canal St. Ph: GR 7-6787. John D. Brady, John A. Lamey, Jr. Bonded. WHSE: sprinklered, watchman. TSArea 60,000 sq ft. 17-car siding. Truck dock. LDHlr, NAVL. Crating, packing. Pool car dist. Local cartage.

Abb's Moving Service★ (MDSE HHG) 554 S Royal St. Ph: HE 3-1655. Oper exec, Abb Wooldridge, Jr. Est 1932. SB. WHSE: Steel & masonry, single story, sprinklered, automatic fire alarm. TSArea 30,000 sq ft. Priv siding GMO. Free switch. LDHlr, Ae. Ins pv $5,000. Hwy equip: 20 units. Assoc: MCA.

ASSOCIATED WAREHOUSES INCORPORATED awi

BIRMINGHAM, ALA.

Strickland

Transfer & Warehouse Co.

Subsidiary of
WADE WOOD COMPANY

112 South 14th Street Phone FAirfax 2-1802

RAILROAD SIDING—Birmingham Belt—Free switching from all RR—Track Capacity—4 cars—Truck Dock—10 spot

STORAGE AREA—35,080 Square Feet
General Merchandise Storage

FACILITIES & EQUIPMENT—Modern brick bldg., concrete floors, composition roof—Palletized—Power conveyor to upper floors and basement—Most convenient and accessible location in Birmingham

DELIVERY SERVICE—Operate fleet of trucks. Daily deliveries in city and suburbs

SPECIAL SERVICES—Specialize in grocery items storage and pool car distribution

INSURANCE RATES—Fully sprinklered—Contents Rate 22.5c A.D.T. Fire & Burglary Protection

Strickland

Transfer & Warehouse Co.

EST. 1933

MOBILE, ALA.

Phone: HEmlock 2-8805

OGBURN-MEADOR, INC.

P. O. BOX 391, 300 N. WATER ST., MOBILE, ALA.

Warehousing and Allied Services

Sprinklered Brick Warehouse — Low Insurance Rates

Mdse. Storage – Pool Car Distribution – Local Drayage

MONTGOMERY, ALA.

GENERAL MERCHANDISE
STORAGE & DISTRIBUTION
POOL CARS

ALABAMA TRANSFER
AND STORAGE COMPANY, INC.

610-640 NORTH PERRY STREET

MONTGOMERY 1
ALABAMA

Insurance Rate .18¢

Members: A.W.A.—N.F.W.A.—American Chain of Whses.

Agent for Allied Van Lines, Inc.

MONTGOMERY, ALA.

PH. AM 5-9216-17
NIGHT AM 3-4439

MEMBER

AMERICAN MOVING &
STORAGE CO. INC.

2911 DAY ST. — P. O. BOX 1584

Merchandising & Household Storage

MONTGOMERY, ALA.

ALBIN D. PEDEN, President

A Better Warehousing Service

Southern Storage Warehouse Co.

250-262 Commerce St., Montgomery 4, Ala.

Phone: AMherst 3-7558

MERCHANDISE

Storage - Distribution - POOL CARS - Cartage

HOUSEHOLD GOODS

Packing - Crating - Moving - Storing

MEMBER

MODERN EQUIPMENT
SPRINKLERED BUILDING
BONDED

"Every Precaution for Your Protection"

Member of MayWA-NFWA-AWA

MONTGOMERY, ALA.

MOELLER TRANSFER & STORAGE CO.

212 COOSA ST., MONTGOMERY 1

MERCHANDISE DISTRIBUTION
STORAGE — POOL CAR
TRUCKING

Members: A.W.A., N.F.W.A., S.E.W. & M.A.

ALABAMA (Mobile)—Continued

Bingham Transfer & Storage Co (MH) 109 N Commerce St.

Finch Whsing. & Tfr. Co. (MH) 1505 Telegraph Rd.

Merchants Warehouse Co★ (MDSE FIELD) 717 St Joseph St. Ph: HE 3-2577. Partners, F. P. Ellis, Sr., & F. P. Ellis, Jr. Est 1906. WHSES: MDSE—Above address. Ins 33c. TSArea 36,000 sq ft. OYSArea 90,000 sq ft. Cl ht 15 ft. Priv siding GM&O, 7-car cap. 701 Joachim St. Ins 27c. TSArea 30,000 sq ft. Cl ht 17 ft. Priv siding GM&O, 2-car cap. Both masonry, sprinklered. Both fire. Fl ld unlmtd for each. Both ship via any RR to Mobile. Both free switch. 12-tk dock each. Unit hdlg. Br off space. Showroom. MDSE pool cars. Hwy equip: 15 units. Light, heavy, local rigging. ACW. Assoc: AWAm.

O'Day Transfer & Stge Co (H) 11 So Craft Hwy.

Ogburn-Meador Inc (MDSE) 300 N Water St, Box 391. Ph: HEmlock 2-8805. Pres & oper exec, R. L. Meador. Est 1955. SB. Loans on stored goods. WHSE: MDSE—Above address, brick. Sprinklered. Ins 25c. TSArea 24,000 sq ft. Fl ld 300-unlmtd. Cl ht 12 ft. Priv siding GM&O, 4 car cap. Ship via any RR to Mobile. Recip switch. 6-tk dock. Whse No. 2: 120 N Water St, 12,600 sq ft. Unit hdlg. Showroom. MDSE pool cars. Hwy equip: Local. Light rigging. Assoc: SEW&MA.

Walker Storage Warehouses (H) 926 Conti St, 20.

MONTGOMERY

Alabama Transfer & Storage Co Inc★ (MDSE) 610 thru 40 N Perry St. Ph: AM 4-1438. Tltp: MG-94. Pres, R. W. Lowry. VP & gen mgr, E. E. Tinsley. Est 1919. Invest $350,000. Whse: Above address reinf conc. (AAA construction.) Ins 18c. TSArea 40,000 sq ft. Fl ld unlmtd. Cl ht 15 ft. Priv siding CofGa WofAla, 7-car cap. Ship via any RR to Montgomery. Free switch. 30-tk dock. MDSE pool car. Heavy rigging. Hwy equip: 50 units. ACW SEW&MA AlaTA MM&WA.

American Moving & Storage Co Inc★ (HHG) 2911 Day St. Ph: AMherst 5-9216. Pres, Earl Haryard. Mgr, Tillman Howell. Est 1952. Invest $35,000. WHSES: Reinf conc & brick, fireproof. Ins .41c. TSArea 16,000 sq ft. Cl ht 22 ft. Priv siding W of Ala. 6-car cap. Recip & free switch at all whses. LDHlr, AtlasVL. Comm & Ind mvg. HHG & MDSE pool cars. Light local rigging. Hwy equip: 5 local, 2 road. Assoc: MontM&WA ATA.

R. B. Burnham's Van Service Inc (H) 207 N Court St.

Moeller Transfer & Storage Co★ (MDSE) 212 Coosa St, 1. Ph: AMherst 2-3561. TWX: MG 6091. Pres, L. J. Moeller, Treas, G. M. Thornbury. Est 1921. Invest $40,000. SB PB. WHSE: MDSE (No. 2) Water St. Sprinklered. Ins 24c. TSArea 20,000 sq ft. Priv siding, 5-car cap. Whses: brick & wood. Fl ld 250 lbs. Ship carloads via W of A; LCL via any RR sta. Montgomery. Pool cars. LDHlr. Comm & ind mvg. Hwy equip: 5 trucks. Cargo ins. MDSE. Amt per veh $1,500. Unit handling. AWI. Assoc: AWAm NFWA ATA SEW&MA MontM&WA.

Reed Tfr & Stge Co Inc (MH) N Lawrence & Randolph Sts.

Southern Storage Warehouse Co★ (MDSE HHG) 250 Commerce St. Ph: AMherst 3-7558. Pres & oper exec. Albin D. Peden. Mgr. Harry Simon. Est 1946. Invest $60,000. SB. WHSES: Above address. (HHG & MDSE) Sprinklered. Ins 36c. TSArea 45,000 sq ft. Fl ld 450 lb. Cl ht 14 ft. Priv siding L&N, WofA, 2-car cap. 4-tk dock. Ship via any RR. Free switching. LDHlr AE. Ins priv $100,000. Comm & ind mvg. Unit handling. Handle new furn. Br office space. Showroom. MDSE or HHG pool cars. Hwy equip: 6 local, 3 road. Assoc: MayWA NFWA SEW&MA AlaTA Mont M&WA AWA.

SELMA

Wicker Transfer (H) 1224 Water Ave.

TROY

Alabama Warehouse Co Inc (MH).

TUSCALOOSA

Alabama Southern Whses (MH) 12th Ave at 14th St.

Robertson Transfer Co (H) 2515 Broad St.

ALASKA

ANCHORAGE

Alaska Terminals (MH) Box 3638, Eastchester Br.

Tatco Whse & Stge Co (M) Alaska RR Term Yards.

FAIRBANKS

H & S Warehouse Assn (MHR) 3rd & Eagle St.

for
convenient... economical
SOUTHWESTERN DISTRIBUTION

choose
LIGHTNING WAREHOUSES ...*in Phoenix, Arizona*

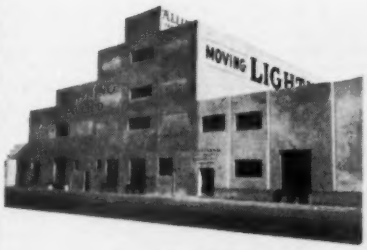

425 EAST JACKSON

711 NORTH 17TH AVENUE

Ideal Location — Phoenix is the perfect distribution center for the rapidly expanding Southwestern market. Two transcontinental railroads and 35 interstate trucking firms provides overnight service to all sections of the Southwest. Lightning's modern fleet provides local cartage service.

Complete Service — Lightning offers a complete service including: palletized storage, car loading and unloading, pool car distribution, local delivery, reshipping and field warehousing!

Modern Facilities — Over 167,000 square feet is available in concrete warehouses. Centrally located, private sidings, adequate truck loading docks, modern handling equipment. Lightning's big new storage and distribution center (lower left) provides an additional 9 acres of ideally located outdoor storage area.

Write, phone or wire for detailed information

LIGHTNING MOVING AND WAREHOUSE CO.

T. G. COFFIN, Manager Merchandise Division

BOX 2033 • GENERAL OFFICES: 425 EAST JACKSON
Phone ALpine 8-6021 • PHOENIX, ARIZONA • Teletype Px 147

Represented by
- AMERICAN CHAIN OF WAREHOUSES
- NATIONAL WAREHOUSE RECEIPTS SYSTEM

Members of
- AMERICAN WAREHOUSEMAN'S ASSOCIATION

FLAGSTAFF, ARIZ.

MEMBER MAYFLOWER WAREHOUSEMEN'S ASSOCIATION

NORTHERN
ARIZONA WAREHOUSE COMPANY
C. C. ANDERSON
P.O. Box 719 Phone PR 4-4721 24 So. Beaver St.
FLAGSTAFF, ARIZONA

PHOENIX, ARIZ. Phone: ALpine 2-5741. TWX-PX 329. FAX-FQP.

B-Z-Bee Transp'n & Warehouse Co.
1146 North 19th Ave., Phoenix, Ariz.
Merchandise & Household Goods. Warehouse Capacity 20,000 sq. ft. —Palletized. Pool Car Distribution—Unloaded and Delivered Same Day. 16 car siding. Our own fleet of trucks (22 units).
Represented by A.W.I. Agents for United Van Lines

PHOENIX, ARIZ.

Also in Tucson
111 E. 24th St.
and Yuma
5251 E. Speedway

BEKINS
Since 1891
VAN AND STORAGE CO.
4118 N. CENTRAL AVE.
Marvin Egeland, V. P. & Mgr.

PHOENIX, ARIZ. Established 1932 Phone: Alpine 3-3101

CENTRAL WAREHOUSE CO.
120 WEST JACKSON STREET
Specialists in Commercial Warehousing
Santa Fe and Southern Pacific Sidings
STORAGE OFFICES DISTRIBUTION

PHOENIX, ARIZ.

- COMMERCIAL
- HOUSEHOLD
- POOL CAR DISTRIBUTION

PHONE - AL 4-5441

H & R TRANSFER & STORAGE CO.
North American VAN LINES, Inc.
411 S. 1st St., PHOENIX, ARIZ.

PHOENIX, ARIZ. Telephone: ALpine 4-2568 Teletype PX 263

KUNKLE
TRANSFER and STORAGE
Box 3498, Phoenix, Arizona
EXPERIENCED TRAFFIC SERVICE
BRANCH OFFICE REPRESENTATION
DISTRIBUTION • STORAGE • DRAYAGE
SOUTHERN PACIFIC & ATSF SIDINGS

ARIZONA

CASA GRANDE

City Transfer Co (MH) P O Box 111.

DOUGLAS

Reay Transfer & Storage Co (MH) 1320 G Av.

FLAGSTAFF

Northern Arizona Warehouse Co★ (MDSE HHG) 24 S Beaver St. Ph: PR 4-4721. Owner, C. C. Anderson. Est 1941. Invest $100,000. WHSE: Above address, conc stone. Ins 1.08c. TSArea 25,000 sq ft. Open yd stg 3,000 sq ft. Cl ht 14-18 ft. Priv siding ATSF, 3-car cap. Ship via ATSF to Flagstaff. 6-tk dock. Agt for Ae. Assoc: MayWA.

PHOENIX

Arizona Compress & Warehouse Co (M) P O Box 3678.

Arrow Van & Storage Co Inc (MH) 502 S 2nd St.

B-Z BEE TRANSPORTATION & WHSE CO★ (MDSE HHG REFRIG'D) 1146 N 19th Ave. Ph: AL 2-5741. FAX. FQP. Tltp: PX 329. Pres. R. G. Newman. Mgr. A. H. Bleicher. Est 1952. Printed tariffs. WHSES: MDSE, above address, metal. Sprinklered. TSArea 20,000. OYSArea 15,000. Fl ld 5-tons. Cl ht 16 ft. Priv siding SF, 16-car cap. Ship via SF or SP. Free switch. 20-tk dock. LDHlr, UVL. Ins pv $200,000. Comm & ind mvg. Handle new furn. Unit loads. Branch office space. MDSE & HHG pool cars. Hwy equip: 26 local, 26 road. Light rigging. AWI Gilbraltar Dist.

BEKINS VAN & STORAGE CO★ (MDSE HHG) 4118 N Central. Ph: AM 6-8434. Tltp: PX 83. Pres, M. E. Egeland. Invest $700,000. WHSE: Above address, concrete. Sprinklered. TSArea 420,000 cu ft. Cl ht 11 ft 6 in. 6-tk dock. LDHlr, BVL. Ins pv $3/5,000. Comm & ind mvg. Store furs. HHG pool cars. Hwy equip: 8 local, 8 road. Assoc: ArizMTA.

Central Warehouse Co★ (MDSE) 120 W Jackson St. Ph: AL 3-3101. Twx: PX 312. Oper exec & mgr, R. J. Bertram. Est 1932. Invest $300,000. PB. WHSES: 112-20 W. Jackson St. Reinforced concrete & brick. Ins 50c. down. TSArea 24,000 sq ft. Fl ld 300 lb. Cl ht 16 ft. Priv siding SFe, 3-car cap. Ship via SFe or SP to Phoenix. Recip switch. 6-tk dock. 15 E Jackson, reinforced concrete & brick. Ins 50c. down. TSArea 104,000 sq ft. Fl ld 250 lb. Cl ht 16 ft. Priv siding SP, 4-car cap. Ship via SP or SFe to Phoenix. Recip switch. 8-tk dock. Handle new furniture. Unit hdlg. Br off space. MDSE pool cars.

Chambers Transfer & Storage (H) 301 S 4th Ave.

General Storage & Whsing Co (MH) 1914 E Buchanan.

H & R Transfer & Storage Co★ (MDSE HHG) 411 So First St. Ph: ALpine 4-5441. TWX: PX 35. Mgr, H. J. Hart. Whses, 3. TSArea 100,000 sq ft. Flagstaff 6000 sq ft. Sierra Vista 23,600 sq ft. Distrb pool cars. LDAgt. NAVL. Rigging: Light, heavy, local, out-of-town.

Kunkle Transfer & Storage★ (MDSE) 420 S 3rd Av. Ph: AL 4-2568. Tltp: PX 263. Pres, R. W. Kunkle. Mgr, E. J. Kunkle. Est 1946. Invest $164,000. SB. Printed tariffs. WHSES: MDSE —301 W Jackson, brick. Air-cond stge. TSArea 30,000 sq ft. Fl ld unltd. Cl ht 16 ft. Priv siding AT&SF, 2-car cap. 4-tk dock. MDSE—401 S 3rd Av. metal. TSArea 8,000 sq ft. Fl ld unltd. Cl ht 18 ft. Priv siding AT&SF, 1-car cap. 2-tk dock. MDSE —425 S 3rd Av. block. TSArea 4,000 sq ft. OYSArea 10,000 sq ft. Fl ld unltd. Cl ht 14 ft. Priv siding SP, 1-car cap. 1-tk dock. MDSE—435 S 3rd Av. block. TSArea 8,500 sq ft. OYSArea 5,000 sq ft. Fl ld unltd. Cl ht 18 ft. Priv siding SP, 6-car cap. 3-tk dock. MDSE—420 S 3rd Av, metal. TSArea 4,000 sq ft. OYSArea 6,000 sq ft. Fl ld unltd. Cl ht 12 ft. Priv siding SP, 5-car cap. 3-tk dock. MDSE—326 S 2nd Av, block. TSArea 7,500 sq ft. OYSArea 10,000 sq ft. Fl ld unltd. Cl ht 14 ft. Priv siding SP, 2-car cap. 5-tk dock. 119 W Jackson, concrete & block. TSArea 22,000 sq ft. Fl ld unltd. Cl ht 14 ft. For all whses ship via SP or ATSF. Recip switch. Comm & ind mvg. Handle new furn. Unit hdlg. Branch office & showroom space. MDSE pool cars. Hwy equip: 19 local, 5 road. Light, local, out-of-town rigging. Assoc: AMTB.

LIGHTNING MOVING & WAREHOUSE CO★ (MDSE HHG FIELD) 435 E Jackson. Ph: AL 8-6021. Tltp: MDSE PX 147, HHG PX 262. Pres, W. G. Coffin. Mgr Whse Dept, T. G. Coffin. Est 1890. Invest $692,000. WHSES: MDSE—437 E Jackson. Ins 26c. TSArea 20,626 sq ft. OYSArea 25,000 sq ft. Fl ld 300 lb. Cl ht 14 ft. Priv siding SP & SFe, 6-car cap. 6-tk dock. MDSE & HHG—435 E Jackson. Ins 26c. TSArea MDSE 34,375 sq ft; HHG 27,480 sq ft. Fl ld 250 lb. Cl ht 14 ft. Priv siding SP & SFe, 4-car cap. 4-tk dock. MDSE—401-27 E Jackson. Sprinklered. Ins 16c. TSArea 20,750 sq ft. Fl ld unlmtd. Cl ht 20 ft. Priv siding SP & SFe, 8-car cap. 12-tk dock. MDSE & HHG. All above reinforced concrete. All ship via SP & SFe to Phoenix. All free switch. 711 N 17th Ave, reinf concrete. Sprinklered. Ins 12.8c-70%. Av. Burglar—centrally supervised. TSArea 50,000 sq ft. OYSArea—9 acres. Stkg ht—20 ft. Priv siding AT&SF, 18-car cap. Free recip switch from SP. 13-tk dock. 702 N 21st Av. Reinf concrete. Sprinklered. Ins 16.6c-70% Av. TSArea 42,000 sq ft. Stkg ht 18 ft. Priv siding AT&SF, 6-car cap. Free recip switch from SP. 12-tk dock. LDHlr, AVL. Ins pv $30,000. Comm & ind mvg. Store furs. Handle new furniture. Unit hdlg. Br off space. MDSE & HHG pool cars. Hwy equip: 28 local, 6 road. Light, heavy, local & out-of-town rigging. ACW NWRS. Assoc: AWAm NFWA ArizMTA ArizVCA.

Sloane's Transfer & Storage Co (M) 2121 S 15th Ave.

Thunderbird Transfer and Storage Co★ (MDSE HHG) S 28th St. Ph: BRidge 5-4187. VP & gm, W. A. Bacon. WHSE: Above address, modern reinf concrete. Sprinklered. Priv siding. Covered tk dock. LDHlr, UVL. Unit hdlg. Pool car dist. Oper hwy equip. Assoc: NFWA ATA.

PHOENIX, ARIZ.

BRidge 5-4187

THUNDERBIRD
TRANSFER and STORAGE CO.
So. 28th Street Phoenix, Arizona
W. A. BACON—V. P. & General Manager

Household Goods—Commercial Freight—Storage Warehouse—Large new modern reinforced concrete building—Sprinklered and Palletized—Experienced capable personnel — Private railroad spur for pool car distribution & forwarding—Local delivery service any time—Large covered truck docks.

Agent: United Van Lines Member: N.F.W.A. & A.T.A.

PRESCOTT

Lucky Seven Transfer Co (H) 227 No Cortez St.

Prescott Transfer & Storage Co (MH) 624 W Gurley.

TUCSON

Arizona Moving & Storage Co★ (HHG) 1039 N Alamo St. Ph: AX 8-3393. Pres & mgr, J. E. Nordin, Jr. Est 1948. Printed tariffs. WHSES: HHG—Above address, cement block. TSArea 15,000 sq ft. Cl ht 15 ft. 3200 Fairland, cement-steel. TSArea 12,000 sq ft. Priv siding 4-car cap. Cl ht 14 ft. Ins .14c for both. All ship via SP to Tucson. All free switch. All 2-tk dock. LDHlr, NVL. Ins pv $10,000. Handle new furniture. Showroom space. Hwy equip: 4 local, 2 road. Light rigging.

Bekins Van & Storage Co (H) 5251 E. Speedway.

Citizens Transfer & Storage Co Inc★ (MDSE HHG) 44 W 6th St. Ph: MAin 3-6301. Tltp: TS-1951. Pres & gm, E. R. Belton. VP, E. W. Belton. Est 1907. Invest $140,000. Printed tariffs. WHSE: HHG—Above address. Concrete. Ins 52c. TSArea 32,000 sq ft. OYSArea 6,000 sq ft. Fl ld 350 lb. Cl ht 9 ft. Priv siding SP, 2-car cap. Ship via SP to Tucson. Free or recip switch. 5-tk dock. LDHlr, AVL. Ins pv $10,000. Comm & ind mvg. Handle new furniture. Br off space. MDSE & HHG pool cars. Hwy equip: 7 local, 4 road. Light, local rigging. Assoc: NFWA AWA.

City Van & Storage Co Inc★ (MDSE HHG) 1200 N Country Club. Ph: EA 7-3434. Pres, Bruce Dusenberry. Est 1925. Invest $180,000. Printed tariffs. WHSES: Above address, FP bldg, brick & concrete, sprinklered. 3915 E Broadway, FP bldg, reinforced concrete. Ins .06c. TSArea 26,000 sq ft. OYSArea 22,000 sq ft. CL ht 12 ft. Ship via SP to Tucson. 10-tk dock. LDHlr, UVL. Ins pv $10,000. Comm mvg. Handle new furniture. Unit hldg. Showroom. HHG pool cars. Hwy equip: 10 local, 4 road. NFWA.

Ralph's Transfer & Stge Co (MH) 127 W 5th St, 1.

Tucson Warehouse & Transfer Co (MH) 110 E 6th St.

YUMA

Bekins Van & Storage Co (MH) 240 111 E 24th St.

ARKANSAS

BLYTHEVILLE

Blytheville Warehouse Co★ (MDSE) Hwy 61 North, P O Box 218. Ph: PO 3-8193. Pres, C. R. Hall. Gen mgr, J. G. Trieschmann. Est 1949. Invest $175,000. PB. WHSE: MDSE—Above address, concrete & steel, sprinklered. Ins 24½c. Fire—Viking. TSArea 50,000 sq ft. OYSArea 2 acres. Fl ld unimtd. Cl ht 13 ft 6 in. & 18 ft. Priv siding. CotBelt, 12-car cap. Ship via Cot Belt or Frisco to Blytheville. Recip switch. 16-tk dock. Assoc: AWAm.

CAMDEN

Mooty Transfer Co (H) P O Box 193.

EL DORADO

Black Transfer & Storage Co (MH) 544 So Washington Ave.

Roberson Van & Storage (H) Box 565.

FAYETTEVILLE

Washington Transfer & Storage Co (MH) 25 E Mountain St.

FORT SMITH

Black & White Transfer Co (H) 814 No A St.

Checkered Transfer & Storage Co★ (MDSE HHG) 300 Garrison Ave. Ph: SU 2-8229. Pres, R. K. Rodgers. Mgr, W. R. Rodgers. Est 1935. WHSES: Above address, brick. Sprinklered. Ins .03. TSArea (M) 70,000 sq ft, (H) 35,000 sq ft. Fl ld 300 lb. Cl ht 14 ft. Priv siding Frisco, 4-car cap. 10-tk dock. 222 Garrison Ave, brick. Sprinklered. Ins .03. TSArea (M) 25,000 sq ft. Fl ld 300 lb. Cl ht 14 ft. Priv siding Frisco, 2-car cap. 4-tk dock. For both ship via any RR to Ft Smith. Free switch. LDHlr, Ae. Ins pv $50,000. Comm & ind mvg. Hdle new furn. Unit & bulk hdlg. Br office, showroom, & light mfg space. MDSE & HHG pool cars. Hwy equip: 12 local, 6 road. Light, local rigging. Assoc: AWA MayWA SWWA NFWA.

TUCSON, ARIZ.

Arizona Moving & Storage Co.
Household Goods
Moving, Storage, Packing for Export
Member of National Furniture Warehousemen's Assoc.
Representative of National Van Lines Inc.
1039 NORTH ALAMO ST. TUCSON, ARIZONA

TUCSON, ARIZ.

CITY VAN AND STORAGE CO.
1200 N. Country Club - 3915 E. Broadway
Phone: EA 7-3434
Merchandise Household Goods Service

TUCSON, ARIZ.

Phone Main 3-6301—TWX-TS 1951

Citizens
TRANSFER & STORAGE CO.
44 WEST 6th ST. TUCSON, ARIZ.
Member

Route your shipments for Tucson through us for prompt delivery and best service. Private Siding.

Serving Tucson Since 1907

Member
POOL CAR DISTRIBUTORS
For Household Goods and Merchandise.
Packing, Shipping, Moving.
Agent

BLYTHEVILLE, ARK.

Member of Southwest Warehouse & Transformen's Assoc.

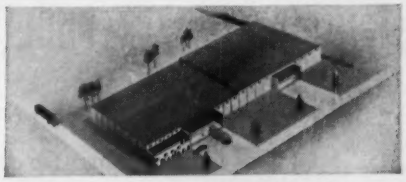

BLYTHEVILLE WAREHOUSE COMPANY
HIGHWAY 61 NORTH, BLYTHEVILLE, ARK.
P. O. Box 218

A NEW GENERAL MERCHANDISE WAREHOUSE
Merchandise Storage—Pool Car Distribution—Transit Privileges—10-Car Private Siding—Cotton Belt Railway Service—Free Switching—Palletized Handling—Automatic Sprinkler—Concrete and Steel Fireproof Construction

FORT SMITH, ARK.

Phone: SUnset 2-8229

CHECKERED TRANSFER & STORAGE CO.
300 Garrison Ave. Fort Smith, Ark.
MEMBER

MERCHANDISE STORAGE and DISTRIBUTION
130,000 square feet of Floor Space
W. R. RODGERS, MGR.

FORT SMITH, ARK.

Phone Sunset 2-4044

JOHNSTON STORAGE WAREHOUSE, INC.
117-123 Rogers Avenue 215 Garrison Avenue
Two warehouses, 90,000 Sq. Feet. Four-car siding. Pool car and truck distribution. Fork truck. Complete Household goods and merchandise services. Private air conditioned offices.
Agents North American Van Lines, Inc.

In Arkansas It's

COMMERCIAL WAREHOUSE COMPANY

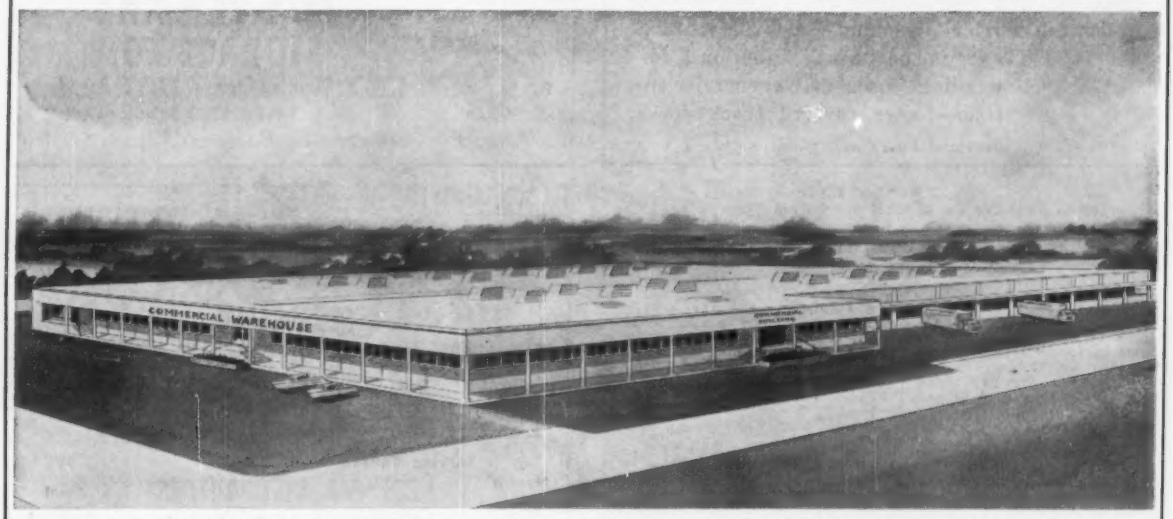

140,000 SQUARE FEET REINFORCED CONCRETE AND BRICK CONSTRUCTION

MERCHANDISE STORAGE HOUSEHOLD GOODS STORAGE

POOL CAR DISTRIBUTION

- AIR CONDITIONED OFFICES AND DISPLAY SPACE
- TEMPERATURE CONTROLLED STORAGE
- RECIPROCAL SWITCHING
- FULLY MECHANIZED
- 21 TRUCK LOADING DOORS
- 10 CAR SPOT
- FENCED AND PAVED OUTSIDE STORAGE
- REFRIGERATOR TRUCK SERVICE
- LOCAL TRANSFER

ARKANSAS' NEWEST AND FINEST WAREHOUSE

OUR SPECIALTY — SERVICE

MEMBER:
AMERICAN WAREHOUSEMEN'S ASS'N
SOUTHWEST WAREHOUSE ASS'N

AGENT:
UNITED VAN LINES

REPRESENTED BY:
ALLIED DISTRIBUTION, CHICAGO - NEW YORK

COMMERCIAL WAREHOUSE COMPANY
1800 EAST 26TH STREET
LITTLE ROCK, ARKANSAS

PHONE FRANKLIN 5-8168

JIM S. PORTER
President

ARKANSAS (Fort Smith)—Continued

Fort Smith Retail Ice Co (MR) 301 No 1st St.

Johnston Storage Warehouse Inc★ (MDSE HHG) 117-123 Rogers Av. Ph: SU 2-4044. Pres, B. B. Johnston, Jr. Est 1939. Invest over $100,000. WHSE: HHG 215 Garrison. Brick. Sprinklered. Ins 4c. Fire—Spurling direct alarm Mun. Watchman. MDSE 117-123 Rogers Av. Multi-story brick & concrete. Ins 4c. TSArea (2 whses) 90,000 sq ft. Fl ld unlmtd. Cl ht 15 ft. Ship any RR to Fort Smith. Free switch, 4-car cap. 6-tk dock. LDHlr, NAVL. Ins pv $75,000. Comm & ind mvg. Handle new furn. Unit & bulk hdlg. Br off & showroom space. Light mfg. MDSE & HHG pool cars. Hwy equip: 6 local, 6 road. Light, local rigging. Assoc: NFWA AMA HGCB SWTA ArkB&TA.

O. K. Transfer & Storage Co (MH) 201 Rogers Ave.

HOPE

Hope Transfer & Storage Co (H) 121 W Front St.

HOT SPRINGS

Hot Springs Transfer & Storage Co (HHG) 114 Garden St. Ph: NA 3-5151. Owner, Myron L. Ross. Est 1953. WHSE: steel, brick, concrete. Ins .70. TSArea 10,000 sq ft. LDHlr, AVL. Hwy equip: 2 local, 2 road. Assoc: ArkB&TA.

JONESBORO

Jonesboro Warehouse Industries Inc (M) P O Box 36.

LITTLE ROCK

American Warehouse Co★ (MDSE) 400 Shall St. Ph: FR 40281. Pres, S. J. Beauchamp, Jr. Est 1939. Loans on stored goods. WHSE: Above address, c & s. Sprinklered. Fire—MUN. Ins .104c. TSArea 107,000 sq ft. Fl ld unlmtd. Cl ht 13½ ft. Priv siding MP, 10-car cap. Ship via MP to Little Rock. Recip switch, 22-tk dock. Unit hdlg. Br off & showroom space. MDSE pool cars. Hwy equip: 5 local. Light, local rigging. Assoc: AWAm. (Co is Subs of Terminal Whse Co, which see.)

Arcade Delivery Service, Inc (MH) P O Box 206.

W. B. Coger Warehouse, Inc (M) 2300 E Capitol Av.

Commercial Warehouse Co★ (MDSE) 1800 E 26th St. Ph: FR 5-8168. Pres, Jim S. Porter. VP, Joe B. Brown. Est 1925. Invest $500,000. WHSE: single stor, fireproof constr. TSArea 140,000 sq ft Outside stge. Priv siding RI, 10-car cap. Ship via any RR; sta Little Rock; free switch. Unit hdlg. Br off space. Cooling rooms. MDSE pool cars. Hwy equip: 9 units. ADInc. Assoc: AWAm SWA.

O. K. Storage & Transfer Co (H) 615 W Markham St.

TERMINAL WAREHOUSE CO★ (MDSE HHG) 500 Block E Markham St. Ph: FR 53366. Pres, S. J. Beauchamap, Jr. Est 1914. Loans on stored goods. SB. WHSES: MDSE—Above address, c & s. Sprinklered. Fire—MUN. Ins .096c. TSArea 150,000 sq ft. Fl ld 250 lb. Cl ht 10 ft. Priv siding MP, 12-car cap. Ship via MP to Little Rock. Recip switch, 11-tk dock. HHG—Above address. TSArea 50,000 sq ft. LDHlr AVL. Comm mvg. Handle new furn. Unit hdlg. Br off & showroom space. MDSE & HHG pool cars. Light, local rigging. ACW. Assoc: SWA AWAm NFWA ArkBTA.

MAGNOLIA

Meyers Transfer & Storage (H) 116 No Jackson.

MALVERN

Holton Transfer & Storage Co (H) 1146 E Page Ave.

PINE BLUFF

Atlas Transit & Warehouse Co (MH) 301 Chestnut St.

Gathright Van & Storage Co (MH) 305 Chestnut St.

Red Line Transfer & Storage Co (MH) 219 W Barraque.

PRESCOTT

Prescott Tfr Co (H) West 2nd & Walnut Sts.

TEXARKANA

Commercial Storage & Dist Co (MH) W 26th at Taylor St.

Hunter Transfer & Storage Co★ (MDSE HHG) PO Box 1804. Ph: 3-6721. Tltp: TWX 262. Co-mgrs, J. H. Hunter, Jr., & J. E. Trigg. Est 1882. Invest $125,000. SB. WHSES: 201-205 W Elm. Mill. Sprinklered. Auto fire alarm. Ins 36.7c. TSArea 30,000 sq ft. OYS. Fl ld 250-1,000 lb. Cl ht 12 ft. Priv siding KCS, 4-car cap. Ship via MP T&P StLSW KCS, Texarkana, Tex. & Ark. Free switch. Distrib pool cars. LDHlr, AVL. Ins pv $5,000. Comm & ind mvg. Heavy, local, out-of-town rigging. Hwy equip: 10 units. Assoc: NFWA SWA. (See listing under Texarkana, Texas.)

CALIFORNIA

ALAMEDA

Encinal Terminals (MDSE LIQUID WATER) Ft of Jay St. Ph: LAkehurst 3-1311. Pres, D. L. Dullum; VP, D. B. Mott. Est 1924. Invest $2,000,000. SB. Printed tariffs. Ft of Paru St, concrete. Sprinklered. Ins .050c. TSArea 107,800 sq ft. OYSArea 20,000 sq ft. Fl ld unltd. Priv siding, 11-car cap. Ship via SP, AT&SF, WP. Recip switch. 5-tk dock. Ft of Paru St, corrugated. Ins .844c. TSArea 30,000 sq ft. OYSArea 5,000 sq ft. Fl ld 650 lb psf. Priv siding, 4-car cap. Ship via SP, AT&SF, WP. Recip switch. Tk dock unltd. Ft of Sherman St, corrugated. Sprinklered. Ins .167c. TSArea 77,800 sq ft. Fl ld unltd. Priv siding, 22-car cap. Ship via SP, AT&SF, WP. Recip switch. 12-tk dock. 1500 Doolittle Dr, San Leandro, concrete. Sprinklered. Ins .180c. TSArea 52,800 sq ft. Fl ld 650 lb. Priv siding SP, 6-car cap. Ship via SP to Mulford sta. Free switch. 20-tk dock. 1501 Doolittle Dr, San Leandro. Conc. Sprinklered. Ins .180c. TSArea 125,000. Fl ld 1000 lb. Priv siding SP, 8-car cap. All whsese ADT fire & burglar alarms. All cl hts 25 ft. Water dock 7318 ft long. Draft 35 ft mean low water. Unit loads. Liquid hdlg. Light mfgr. MDSE pool cars. Hwy equip: 10 local, 10 road. AWC.

ALHAMBRA

Alhambra Van & Stge Co (H) 217 N Garfield Ave.

Farley Bros Mvg & Stge Inc (H) 1669 Colorado Blvd.

Griffith's Transfer & Storage Co (H) 2113 W Main St.

Valley Van & Storage Co (MH) 102 So Garfield Ave.

ALTURAS

Armor Van & Storage (MH) 5th & Harrison.

ANAHEIM

Penn Van & Storage Co (H) North Palm St.

ARCADIA

Bekins Van & Storage Co (H) 35 W Huntington Dr.

ATWATER

Pyramid Van & Stge (H) 1491 Atwater Rd.

BAKERSFIELD

Baker's Transfer & Storage (HHG) 800 California Ave. P O Box 556. Ph: FAirview 3-7558. Pres & mgr, Ray Taylor. Est 1898. Ins. Invest $80,000. PB. WHSES: 13th & P Sts, TSArea 12,000 sq ft. Cl ht 15-20 ft. Consign shipments via AT&SF & SP. MDSE & HHG pool cars. LDHlr, Ae. 2-tk dock. Hwy equip: 5 units. Assoc: MayWA CalMay CalM&SA.

Dye's Transfer & Storage (MH) P O Box 35.

HOT SPRINGS, ARK.

Telephone: NAtional 3-5151

AGENT

HOT SPRINGS TRANSFER & STORAGE CO.

114 Garden St. Hot Springs, Ark.

Household Goods & Merchandise Service

R.R. Siding — Fireproof Construction

Member of Ark B&TA

LITTLE ROCK, ARK.

PHONE FRanklin 4-0281

• NEW, modern, fireproof-constructed warehouse in heart of jobbing and industrial area; dry type sprinkler system; 107,000 sq. ft. storage space; private railroad sidings; 25-truck off-street loading docks.

AMERICAN WAREHOUSE CO.

4th & Shall Sts. Little Rock, Ark.

LITTLE ROCK, ARK.

ARKANSAS LARGEST WAREHOUSE
Merchandise and Household Storage

FIREPROOF-CONSTRUCTED

Pool Car Distribution—Agent, Allied Van Lines

TERMINAL WAREHOUSE CO.

Member American Warehousemen's Association
American Chain of Warehouses

LITTLE ROCK ARKANSAS

TEXARKANA, ARK.

J. H. Hunter, Jr. & Jack E. Trigg—Co-Mgrs.

HUNTER TRANSFER & STORAGE CO.

P. O. Box 1804, Texarkana, Ark. *Established 1882*

Complete Warehousing and Distribution Services for Merchandise & Household Goods. Pool Cars Handled. Private Sidings. Household Goods Transferred.

Member of SWA—NFWA
Agents for Allied Van Lines, Inc.

Encinal

SHOULD BE YOUR CHOICE FOR

WESTERN DISTRIBUTION

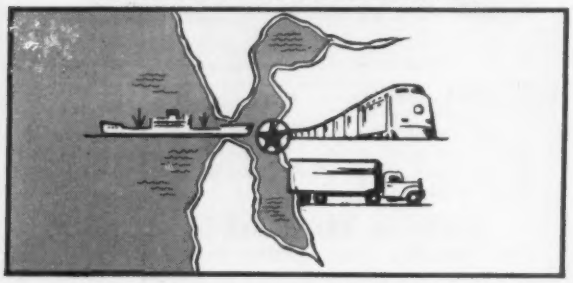

- *Here's why...Steamer, Rail and Truck Service* from the best central location on the Pacific Coast. Right in the middle of the fastest growing market areas in the United States.
- COMPLETE TERMINAL FACILITIES...Located on the mainland side of San Francisco Bay, Encinal offers every service you would want for your own branch office!
- MODERN WAREHOUSE FACILITIES. 1,000,000 square feet of covered transit sheds and warehouses. Fully sprinklered, ADT protected and humidity controlled for your complete protection. West coast representatives for Affiliated Warehouses Inc.

Write for new brochure

ENCINAL TERMINALS AND WAREHOUSES

Alameda, Oakland and San Leandro, Calif.

Main Office:. P.O. Drawer A, Alameda, Calif. • Phone LAkehurst 3-1311

BAKERSFIELD, CAL.

Telephone: FA 3-7558

MEMBER MAYFLOWER WAREHOUSEMEN'S ASSOCIATION

MAYFLOWER WAREHOUSES

MOVING—STORAGE—PACKING

HOUSEHOLD GOODS

BAKER'S TRANSFER AND STORAGE

P. O. BOX 556

800 CALIFORNIA AVE. BAKERSFIELD, CALIF.

CLAREMONT, CAL.

MEMBER MAYFLOWER WAREHOUSEMEN'S ASSOCIATION

Hickey Van and Storage

Moving — Shipping — Packing

Transfer and Storage

Office and Warehouse

1291 Indian Hill Blvd., Claremont, Calif.

EL CENTRO, CAL.

SERVING THE ENTIRE IMPERIAL VALLEY

MEMBER MAYFLOWER WAREHOUSEMEN'S ASSOCIATION

PIONEER VAN & STORAGE CO.

MOVING — PACKING — SHIPPING — STORAGE

P. C. THACKER, JR.

Telephone ELgin 2-1222

NEW & MAIN STS. EL CENTRO, CALIF.

EUREKA, CAL.

Serving the Redwood Empire

ACCREDITED MAYFLOWER WAREHOUSES

BAKER & STANTON, INC.

Mayflower Movers

Local & Long Distance Moving

EUREKA, Calif. Phone HI 3-3161

ACCREDITED MOVING—STORAGE—CRATING—SHIPPING

CALIFORNIA (Bakersfield)—Continued

Young's Transfer & Storage Inc (MH) 901 Espee St.

BANNING

Roy's Van & Storage (H) 115 No Gorgonia.

BELMONT

Lyon Van & Storage Co (H) 554 El Camino Real.

BERKELEY

Bekins Van & Storage Co (MH) 2721 Shattuck.

Berkeley Transfer & Storage Co, Inc (HHG) 2750 Adeline St.

U. C. Express & Storage Co (H) 2120 Berkeley Way.

Western Van Storage Co (H) 1511 Shattuck Ave.

BEVERLY HILLS

Bekins Van & Storage Co (H) 215 N Canon Dr.

Beverly Hills Transfer & Stge Co (MH) 221 S Beverly Dr.

Lyon Van & Storage Co (H) 9016 Wilshire Blvd.

BURBANK

Burbank Van & Storage (H) 240 E Verdugo.

F. M. Lewis Moving & Storage (H) 506 No Victory.

Lyon Van & Storage Co (M) 2701 No Ontario.

BURLINGAME

Bekins Van & Storage Co (H) 1070 Broadway.

CLAREMONT

Hickey Van & Storage★ (HHG) 1291 Indian Hill Blvd. Ph: NAtional 6-3813. Owner, H. B. Hickey, Jr. Br mgr, E. M. Gates. Est 1924. WHSES: HHG—Above address, concrete. TSArea 7,480 sq ft. 410 W Foothill, metal clad. TSArea 4,000 sq ft. Ins 9½c for both. Cl ht 12 ft for both. Both ship via AT&SF Pac Elec to Claremont. Both recip switch. Both 3-tk dock. LDHlr, Ae. Ins pv $10,000. Comm & ind mvg. Handle new furniture. Unit hdlg. MDSE & HHG pool cars. Hwy equip: 6 local, 2 road. Light, local rigging. Assoc: CalM&SA MayWA CalMAY MCA CalHGB NFWA.

COMPTON

Beaver Transfer & Storage (H) 215 No Alameda St.

Bekins Van & Storage Co (H) 2211 N Long Beach Blvd.

CONCORD

Bentley Moving & Storage (MH) Caven Way & De La Vista

Doyle Whse & Transp'n Co (MH) P O Box 965.

COSTA MESA

Balboa Transfer Co (H) 1925 Harbor Blvd.

Harbor Transfer & Storage (H) 375 E 17th St.

EL CAJON

AAA Van & Storage Co (MHF) 1020 El Cajon Blvd.

EL CENTRO

Pioneer Van & Storage Co★ (HHG) New & Main Sts. Ph: ELgin 2-1222. Owner, P. C. Thacker Jr. Est 1909. Invest $70,000. WHSE: Above address, reinf conc with galv roof. Ins .07c. TSArea 5,000 sq ft. OYSArea 6,000 sq ft. Cl ht 45 ft. HHG—350 state St, reinf brick & conc with compo roof. Ins. 15c, TSArea 7,500 sq ft. OYSArea 3,000 sq ft. Cl ht 25 ft. Ship via SP. LDHlr, Ae. MDSE & HHG pool cars. Hwy equip: 7 local 3 road. Light, local rigging. Assoc: CalM&SA, MayWA.

ENCINO

Beverly Hills Transfer & Stge Co (MH) 15711 Ventura Blvd.

EUREKA

Baker & Stanton Inc★ (HHG) 37 W 2nd St. PO Box 43. Ph: Hillside 3-3161. Pres, G. A. Baker. Est 1928. Invest $503,096. WHSES: Above address, wood & steel. Cedar & Union Sts, steel entire whse leased. 2nd & F Sts, brick & steel. Ins .12½c. TSArea 25,800 sq ft. Priv siding NWPacific, 4-car cap. Ship via NWPacific. Free switch. LDHlr, Ae. Comm & light ind mvg. HHG & MDSE pool cars. Hwy equip: 10 local, 3 road.

FRESNO

Bekins Van & Storage Co (MH) 301 Van Ness Ave, 1.

Colonial Van & Storage Co (MH) 350 O St.

Dickey Transfer & Storage Inc (H) 1640 H St.

Eagle Transfer Company (MH) 752 H St.

Lawrence Warehouse Co★ (MDSE REFRIG'D FIELD) 747 "R" St. Ph: AM 4-6521. Pres, L. A. Benoist. Mgr, A. Nyeland. Loans on stored goods. Printed tariffs. WHSES: MDSE—747 R St, concrete. Ins .39c. TSArea 77,000 sq ft. OYSArea 5,000 sq ft. Fl ld 300-unlmtd. Cl ht 16 ft. Priv siding SFe, 7-car cap. 10-tk dock. Ship via SFe or SP to Fresno. Both recip switch. Total cooler space 99,000 cu ft. Temp ranges 32 to 34 deg F. Unit hdlg. Br off space. MDSE pool cars. Light rigging. Assoc: AWAm.

Lyon Van & Storage Co (H) 430 Harrison, 1.

FRESNO, CAL.

Telephone: AD 3-1291—Teletype: FR-46

OWL TRANSFER CO. INC.

907-929 Santa Fe Ave., Fresno, Cal.

Merchandise and Household Goods Storage Pool Car Distribution. Private sidings AT & SF&S-SFe. Commercial—Industrial—Local and Long Distance Moving.

Agents: Allied Van Lines, Inc.

Owl Transfer Co Inc (MDSE HHG) 907-929 Santa Fe Av. Ph: AD 3-1291. Titp: FR-46. Pres, J. C. Jones, Jr. VP & GM, E. H. Tuschhoff. Est 1912. Invest $67,500. WHSES: (M&H) 907-929 Santa Fe Av, brick & stucco. TSArea 23,500 sq ft. Priv siding 3-car cap on, & consign CL shipments via AT&SF—SP; LCL any RR or truck line. Br office facilities. Distrb pool cars. Handle new furn. LDAgt, AVL. Ins pv $25,000. Comm & ind mvg. 10-tk dock. Hwy equip: 10 local, 5 road. CalM&SA CTOA CWA.

Victory Transfer Co, Inc★ (Pool car) 747 "R" St. Ph: AM 4-2897. Pres. Paul Lorton. Sec, treas, mgr, Aksel Nyeland. Est 1945. Invest $25,000. PB. Priv siding AT&SF. 7-car cap. Ship via AT&SF or SP to Fresno. Recip switch. MDSE pool cars.

Western Compress Co (M) PO Box 1468.

FULLERTON

Penn Van & Storage Co (MH) 1600 So Spadra Rd.

GLENDALE

Anderson World Wide Removals (H) 416 E Broadway, 5.

Bekins Van & Storage Co (H) 929 S Brand Blvd.

Hill Bros & Sons Storage & Moving Co (H) 208 Haward St.

Lyon Van & Storage Co (H) 403 S Central Av, 4.

Panama Transfer Co (H) 1254 So Brand Blvd 4.

HAYWARD

Settles Van & Storage (H) 21564 Mission Blvd.

HOLLYWOOD

Bekins Van & Storage Co (MH) 1025 N Highland Av, 38.

Beverly Hills Tfr & Stge Co (MFH) 1724 N Cahuenga Blvd.

Lyon Van & Storage Co (H) 6372 Santa Monica Blvd, 38.

HUNTINGTON PA

Shepherd's Alert Van & Storage (MH) 2934 E Florence Av.

IMPERIAL

Imperial Valley Van & Storage Co (H) 114 So H St.

INGLEWOOD

Bekins Van & Storage Co (H) 808 N LaBrea Av.

LAGUNA BEACH

Chas. H. Jester (H) 580 Broadway.

LA JOLLA

La Jolla Truck & Storage Co (H) 7826 Herschel St.

LA MESA

Pacific Van & Storage Co, Inc (H) 5151 Guild St.

LODI

City Transfer Co (MH) 336 E Locust St.

LONG BEACH

Bekins Van & Storage Co (MH) 1430 E Anaheim Blvd.

Belmont Van & Storage Co (H) 3407 East Broadway.

City Warehouse & Storage Co (MFdH) 1220 W 9th St, 13.

Dean Van Lines, Inc (H) 18420 So Santa Fe Ave

Rex L. Hodges, Inc (H) 21st & Santa Fe Av, 10.

Longs Van & Storage (H) 1365 Daisy Av.

Lyon Van & Storage Co (H) 1405 Lewis Av.

Pacific Van & Storage Co, Inc (H) 1100 W Broadway, 2.

Signal Trucking Service Ltd★ (MDSE) 1500 W 8th St. Ph: Spruce 5-2067, 5-1071. Titp: LA 103. Owner, John E. Carroll, Sr. VP, John E. Carroll, Jr. Est 1926. Invest $700,000. USCB. Printed tariffs. WHSES: 2 at above address, concrete & steel. Sprinklered. Fire—Autocall. Watchman. TSArea 87,000 sq ft & 102,000 sq ft. Fl ld 1000 lb. Cl ht 20-40 ft. PPriv siding AT&SF, 45,-car cap. Ship via AT&SF. Free switch. 70-tk dock. 315 N Marine Av, Wilmington, concrete & steel, Sprinklered. Fire alarm. Watchman. TSArea 75,000 sq ft. Fl ld 1000 lb. Cl ht 18 ft. Priv siding, Harbor Belt RR, 6-car cap. Ship via Harbor Belt. Free switch. 20-tk capacity. Unit hdlg. Br off space. MDSE pool cars. Hwy equip: 750 local, 150 road. Assoc: CalTA CalWA AWA.

FRESNO, CAL.

Telephone AMherst 4-6521

LAWRENCE WAREHOUSE COMPANY

747 "R" St.

Telephone: AMherst 4-6521

•

MERCHANDISE AND FIELD WAREHOUSING

•

Complete warehouse facilities

Distribution of merchandise pool cars

Materials handling equipment

Sidings—7 car capacity

Consign shipments via A.T.&S.F. or S.P.

FRESNO, CAL.

Telephone AMherst 4-2897

VICTORY TRANSFER CO., INC.

747 "R" Street, Fresno, Cal.

Specializing in the Distribution of Merchandise Pool Cars

LOCAL TRUCKING

LONG BEACH, CAL. *serving entire Harbor District*

SIGNAL TRUCKING SERVICE LTD.

1500 West 8th, Long Beach, Calif.
315 Marine Ave., Wilmington, Calif.
SPruce 5-2364 • TErminal 4-2774

New York Rep: H. C. Wall
233 Broadway, COurtland 7-0370
Chicago Rep: Allied Distribution
20 E. Jackson, WAbash 2-3567

Merchandise Storage and Distribution New Interline Service

Signal for Service

LONG BEACH, CAL.

Telephones HEmlock 2-8413, SPruce 5-3541

WEST COAST WAREHOUSE CORP.

PIER A WAREHOUSE 7, 8 & 9 P.O. BOX 258 LONG BEACH, CAL.

One-floor concrete warehouse. 180,000 sq ft. Sprinklered. Spur track AT&SF, SP&UP. 50-car capacity. Loading platform. 25 to 30 truck capacity. Pool car distribution. Full-time Custom Officer. U. S. custom bonded storage No. 5. Truck fleet. ICC carrier. Custom carrier No. 55. Member: CWA, California Trucking Association.

SERVICE TO ALL HARBOR AREAS, LOS ANGELES & SURROUNDING AREA

LOS ANGELES
COMMERCIAL
WAREHOUSING
and DISTRIBUTION
AFFILIATED WITH
ALLIED DISTRIBUTION, INC.

BEKINS
Since 1891
WAREHOUSING CORP.
Subsidiary of Bekins Van & Storage Co

General Office: 1335 So. Figueroa St., Los Angeles

Offices and Depositories in ARCADIA

BEVERLY HILLS	LOS ANGELES	SAN GABRIEL
COMPTON	PASADENA	SANTA ANA
GLENDALE	POMONA	SANTA MONICA
HOLLYWOOD	RIVERSIDE	TORRANCE
INGLEWOOD	SAN BERNARDINO	WHITTIER
LONG BEACH	SAN FERNANDO VALLEY	WILMINGTON

See directory listings for addresses

OPERATING WAREHOUSES THROUGHOUT THE WEST

LOS ANGELES, CAL.
NOW SIX WAREHOUSES SERVING
Los Angeles, Beverly Hills, Hollywood, Encino, North Hollywood, Van Nuys, Santa Monica, Westwood, Bel Air and Culver City; districts all in a 3-mile radius of our warehouse.
FRED NASON, Pres.
BEVERLY HILLS TRANSFER AND STORAGE CO.
Ship to the Center of Los Angeles Residential Sections.

LOS ANGELES, CAL.
Phone: ANgelus 1-1121
California Cartage Warehouse
DIVISION OF CALIFORNIA CARTAGE COMPANY, INC.
"Southern California's Leading Common Carrier"
4366 EAST 26TH ST., VERNON, CALIF.
GENERAL MERCHANDISE STORAGE
PLUS THESE EXTRAS—
✓ COMPLETE TRUCKING COVERAGE THROUGHOUT SOUTHERN CALIF.—OUR OWN TRUCKS
✓ COMPLETE HARBOR SERVICE—LOS ANGELES & LONG BEACH HARBORS
✓ POOL CAR DISTRIBUTION—OUR OWN PRIVATE SIDING
✓ AIR CONDITIONED OFFICE SPACE AVAILABLE—24 HOUR PROTECTION

LOS ANGELES, CAL.
1248 Wholesale St., Los Angeles 21
Telephone MAdison 7-2211
CALIFORNIA WAREHOUSE COMPANY
A Complete Warehouse Service Since 1917
Pool Car Distribution
Rail—Truck—Steamship—Minimum P.U.C. rates—Routing all lines—Reciprocal switching—Two deliveries daily—Cargo Insurance $30,000 truckload. Write for rates and references.
Represented by American Chain of Warehouses
Member of AWA—CalWA—CalMTA—LAWA

LOS ANGELES, CAL.
Phone: CApital 1-2191 — Established 1921
CENTRAL TERMINAL WAREHOUSE CO.
639 Antonia Ave., Los Angeles 31, Cal.
General Merchandise Storage
Sprinklered, Brick Warehouse—ADT
Daily local delivery—our own Trucks

LOS ANGELES, CAL.
Merchandise Exclusively
H. G. CHAFFEE
Spur Tracks
Concrete Building
Sprinklered
Harbor & City Drayage
WAREHOUSE CO.
912 E. THIRD ST.

LOS ANGELES, CAL.
Phone: MAdison 9-2181
awi
DAVIES WAREHOUSE CO.
164 So. Central Ave. Los Angeles 12, Cal.
MDSE. STORAGE-DISTRIBUTION-CARTAGE
Reinforced Concrete and brick bldgs.—150,500 sq. ft., Completely palletized. Priv. Siding SP—14 Car Cap.—12 truck dock.
Represented by Associated Warehouses, Inc.
Member of AWA—CalWA—CalMTA—LAWA

CALIFORNIA (Long Beach)—Continued

West Coast Warehouse Corp (MDSE WATER) P O Box 258. Pier A Whses 7, 8, 9. Ph: HEmlock 2-8413 (InLA-SP 5-3541). Pres, Ross Bieming. USCB. WHSE: Above address, one story, concrete. Sprinklered. TSArea 180,000 sq ft. Priv siding AT&SF, SP, UP, 50-car cap. 30-tk dock. Pool car dist. Delivery service. Assoc: CalWA CalTA.

LOS ANGELES

All American Van & Stge Co (MH) 5100 So Western Av.

Arlington Van & Storage Co (H) 3300 W Washington Blvd.

BEKINS VAN & STORAGE CO★ (MDSE HHG) 1335 S Figueroa St, 15. Ph: RI 9-4141. Chmn of brd, M. W. Bekins; Pres, D. P. Bryant. Est 1891. Invest $10,500,000. USCB USIRB. Printed tariffs. WHSES: MDSE—Above address. TSArea 1,150,000 cu ft. Cl ht 10 ft. 5-tk dock. 4th & Alameda. Fire—Reichel. TSArea 800,000 cu ft. Cl ht 10-11 ft. Priv siding SP, 3-car cap. Ship via SP to Los Angeles. 6-tk dock. Grand Avenue. TSArea 900,000 cu ft. Cl ht 10-12 ft. Priv siding PacElec. 3-car cap. Ship via SP to Los Angeles. 4-tk dock. HHG—Pico & Crenshaw. Fire—Reichel. TSArea 750,000 cu ft. Cl ht 10 ft. 4-tk dock. 1st & Western. TSArea 920,000 cu ft. Cl ht 10 ft. 4-tk dock. All above whses concrete. LDHlr, BVL. Ins pv $3/5,000. Comm & ind mvg. Store furs. Handle new furniture. MDSE & HHG pool cars. Hwy equip: 28 local, 6 road. Assoc: CalM&SA NFWA AWAm CalWA.

Beverly Hills Transfer & Storage Co★ (MDSE HHG) 1919 Third Av, 18. 1724 Cahuenga Blvd, 28; 15701 Ventura Blvd. Ph: BRadshaw 2-1121. Titp: BV 6615. Pres, F. Nason. Sec & Treas, R. T. Rolapp. Est 1924. Ship via SP UP SFe to siding Pac Elec. Distrb pool cars. LDHlr, AVL. Overseas, Asiatic TP. Assoc: NFWA CalM&SA.

CALIFORNIA CARTAGE WAREHOUSE, Div California Cartage Co, Inc (MDSE) 4366 E 26th St, Vernon, Calif. Ph: AN 1-1121. VP, J. R. Mackey. WHSE: Above address. Priv siding. Branch office. MDSE pool cars. Oper hy equip.

California Warehouse Co★ (MDSE) 1248 Wholesale St, 21. Ph: MA 7-2211. Pres, D. C. Fessenden. Est 1917. SB. Printed tariffs. WHSE: MDSE—Above address, concrete & steel. Sprinklered. Ins .053. Fire & burglar—ADT. TSArea 120,000 sq ft. Fl ld 300 lb. Cl ht 10 ft. Priv siding AT&SF, 5-car cap. Recip switch. 16-tk dock. Unit hdlg. Br off space. MDSE pool cars. Hwy equip: 15 local, 5 road. ACW. Assoc: ATA CalMTA AWAm CalWA LAWA.

Calmay Van Lines, Inc (H) 820 N Western Av, 29.

CENTRAL TERMINAL WAREHOUSE CO (MDSE) 639 Antonia Ave, 31. Ph: CA 1-2191. Pres, J. E. Matinas. Est 1922. Invest $25,000. WHSE: Above address, brick & concrete. Sprinklered. Fire & burglar—ADT. TSArea 66,000 sq ft. Fl ld 200 lb to unlmtd. Cl ht 18 ft. Priv siding SP, 4-car cap. Ship via SP. 7-tk dock. Hwy equip: 3 local. Assoc: CalWA LAWA.

H. G. Chaffee Warehouse Co★ (MDSE) 912 E 3rd St, 13. Ph: MA 9-2127. Pres & oper exec, H. L. Chaffee. Est 1920. Invest $250,000. Printed tariffs. WHSE: MDSE—Above address, class A. Sprinklered. Ins .092. Fire, burglar—ADT. TSArea 69,000 sq ft. Fl ld 500 lb. Cl ht 16 ft. Priv siding SFe, 4-car cap. Ship via SFe to Los Angeles. Recip switch. 10-tk dock. Unit hdlg. MDSE pool cars. Hwy equip: 2 units. Assoc: LAWA CalTA.

Citizens Warehouse (M) 1001 E First St, 12.

J. A. Clark Draying Company, Ltd (M) 125 Santa Fe Av, 12.

DAVIES WAREHOUSE COMPANY★ (MDSE) 164 S Central Av, 12. Ph: MA 9-2181. TWX: LA-1489. Pres & gen mgr, A. O. Walde. Secy & treas, J. R. Thomas. Est 1893. Invest $380,000. Printed tariffs. WHSES: MDSE—Class A. Ins .16c. TSArea 90,000 sq ft. Fl ld 500 lb. CL ht 15 ft. Priv siding SP, 8-car cap. 12-tk dock. 166-180 S Central Av. Ins .60c. TSArea 37,000 sq ft. Fl ld 200 lb. Cl ht 20 ft. Priv siding SP. 143 S Alameda St. Sprinklered. Ins .105c. TSArea 13,500 sq ft. Fl ld 500 lb. Priv siding SP, 4-car cap. 112 S Central Av. Ins .60c. TSArea 10,000 sq ft. Fl ld 300 lb. Cl ht 14 ft. Priv siding SP, 2-car cap. 3-tk dock. Last three mentioned, brick & mill. All fire & burglar—ADT. All ship via RR to Los Angeles. All free switch. Unit hdlg. Br off space. Showroom. MDSE pool cars. Hwy equip: 14 units. AWI. Assoc: CalMTA AWAm CalWA LAWA.

DeWitt Transfer & Storage Co (HHG) 6060 N Figueroa St, 42. Ph: CLinton 5-1551. Pres, W. W. DeWitt. Est 1927. WHSES: HHG—Above address. Ins 70c. TSArea 16,000 sq ft. Cl ht 16 ft. Priv siding UP. 6-tk dock. 5503 N Figueroa. Ins 50c. TSArea 14,000 sq ft. Cl ht 24 ft. LDHlr, MVL. Ins pv $5,000. Comm & ind mvg. HHG pool cars. Hwy equip: 14 local, 4 road. Assoc CalVOA NFWA.

1961

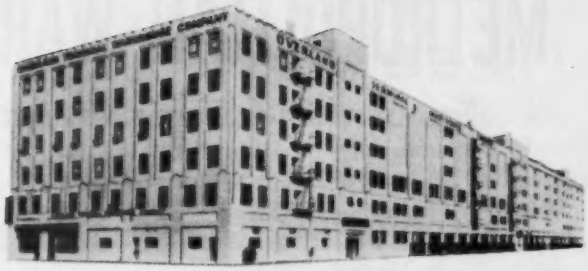

and in August our 30th anniversary...

Three decades of meeting the needs of warehouse users, including many of the nation's leading industries.

A period productive of lasting friendships and customer relations second to none — factors essential to effective results. We are appreciative indeed.

Overland's personnel, long experienced in distribution procedures are always prepared to assist your sales effort throughout the Los Angeles area in an efficient and energetic manner.

Services at package rates for storage of General Merchandise and that requiring Customs Bond or Refrigerated (41 - 43°) facilities... offices and warehouse areas for lease... housekeeping at its best with all space cleanly maintained, A. D. T. protected and ready — for you.

OWNED AND SERVED BY UNION PACIFIC RAILROAD

OVERLAND TERMINAL WAREHOUSE CO.

1807 East Olympic Blvd • Los Angeles 21, California • MAdison 7-1146

GORDON ROSS, President • ELMUS M. ELY, Manager

ASSOCIATED WITH CROOKS TERMINAL WAREHOUSE, INC.

CHICAGO KANSAS CITY

Represented by Wm. D. Cavanaugh Associates, 15 E. 40th Street, New York • MUrray Hill 5-7183

LOS ANGELES, CAL.

METROPOLITAN WAREHOUSE COMPANY

Your Southern California Distribution Branch Without Overhead

—Complete Service—

WAREHOUSING FACILITIES

Most central location, 350,000 sq. ft.
Class A sprinklered space
ADT fire and burglar protection
Lowest insurance rates
Private siding, capacity 29 cars
Covered truck docks 30 truck capacity
Controlled temperature and humidity rooms
Office space, telephone, teletype

TRUCKING SERVICES

Day and night operation
Prompt handling inbound and outbound
Daily closed van trucking service
Harbor hauling
Common carrier and ICC rights
Customer service department
Records and accounting by IBM
Daily detail reporting of receipts and shipments

POOL CAR DISTRIBUTION

METROPOLITAN WAREHOUSE COMPANY
1340 East Sixth St., Los Angeles 21

Phone MA 7-9861
Teletype LA 1451

LOS ANGELES, CAL.

EXCELLENT SERVICE IS OUR ONLY PRODUCT

Newest Most Efficient Public Warehouse of the West Coast

111,000 sq. ft. concrete-steel—**ONE floor**—23' Inside Clearance—fully sprinklered—ADT Fire and Burglar protected. Fully mechanized and palletized—**LOWEST PERSONAL PROPERTY TAX IN LOS ANGELES METROPOLITAN AREA—FASTER HANDLING**—guaranteed NO truck congestion. Rapid Neutral Switching service L. A. Junction Railway—1100' private spur track.

EXPERIENCED INTERNATIONAL FREIGHT FORWARDING DIVISION WITH OUR OWN 50 YEAR OLD ORGANIZATION IN EUROPE.

Ask for Detailed Information and Rates.

INTERAMERICAN WAREHOUSE CORP.
INTERAMERICAN FORWARDING CORP.

6277 E. Slauson Avenue — Los Angeles 22, California
Cables: Warehouse — Telephone: RAymond 3-9061

LOS ANGELES, CAL.

Phone: Clinton 51551

De WITT TRANSFER & STORAGE

6060 North Figueroa St., Los Angeles 42, Cal.

HOUSEHOLD GOODS STORAGE

LOCAL AND LONG DISTANCE MOVING
U.P.—Spur

CALIFORNIA (Los Angeles)—Continued

Farley Brothers Moving & Storage, Inc★ (HHG) 1669 Colorado Blvd. Ph: CLinton 4-3434. Titp: Pasa Cal 7337. Pres, P. K. Farley. Est 1946. WHSE: HHG—Above address. Steel & concrete. TSArea 22,000. (See also Pasadena.) Ship via SFe or SP to Pasadena. LDHlr, AVL. Comm & ind mvg. HHG pool cars. Hwy equip: 10 local. AVL. Assoc: NFWA CalM&SA CalMTA NDTA.

Fidelity Van and Storage Company★ (HHG) 1836 Arapahoe St.

Ford Van Lines, Inc (H) 2071 W Slauson.

Global Van & Storage, Inc (H) 1850 W Slauson Av, 47.

Howard Van Lines, Inc (H) 7612 So Vermont.

Interamerican Warehouse Corp★ (MDSE) 6277 E Slauson Ave, 22. Ph: RA 3-9061. Pres, W. P. Daetwyler. Gm, J. W. Featherston. Est 1959. Invest $815,000. Printed tariffs. WHSE: Above address, single-story conc, wood & steel. Sprinklered. Fire & burglar—ADT. Ins .12. TSArea 102,000. OYSArea—3½ acres. Fl ld unlmtd. Cl ht 23 ft. Priv siding LA Junction, 8-car cap. Ship via any RR to LA Junct. Free switch. 24-tk dock. Unit hdlg. Br office & showroom space. MDSE pool cars.

Jennings-Nibley Warehouse Co, Ltd★ (MDSE) 440 Seaton St, 13. Pres, Karl Weber. VP & gen mgr, Nicholas Weber. Est 1924. Inc. Invest $25,000. Whse: sprinklered, automatic fire alarm. TSArea 180,000 sq ft. Priv siding SP 6-car cap. Consign shipments via SP UP SFe, sta. Los Angeles; free switching. Cooler room accommodations. Br off space. Mdse pool cars. 7-tk dock. Hwy equip: 4 units. Assoc: CalWA LAWA CalTA.

Lyon Van & Storage Co (HHG) 1950 S Vermont Av, 7. Ph: RE 1-3131. Titp: LA-292. Pres, F. A. Payne. Mgr, Gordon Boucher. Est 1928. Invest $650,000. Printed tariffs. WHSES: Above address. TSArea 100,000 sq ft. Fl ld 250 lb. Cl ht 9 ft. 6-tk dock. 3600 S Grand Av. TSArea 50,000 sq ft. OYSArea 5,000 sq ft. Cl ht 10 ft. Priv siding PE, 3-car cap. 8-tk dock. 2208 W

WAREHOUSING FACILITIES

AT THEIR VERY BEST!

This smoothly operating organization, trained in mechanized, palletized warehousing operations, is at your command when you store and distribute your products through PCTWCO • 260,000 sq. ft. of Class A sprinklered fireproof storage, equipped with automatic fire, burglar alarm, ADT service • Insurance and storage rates at low levels • New pool car distribution facilities augmented by our own modern fleet of delivery trucks • Exclusively served with the neutral switching services of the Los Angeles Junction Ry. • Logical headquarters for storage and distribution to and from all points in Southern California and Arizona.

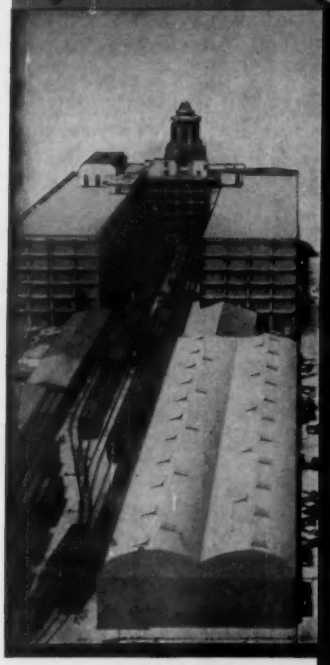

MEMBER: AMERICAN WAREHOUSEMEN'S ASSOCIATION • CALIFORNIA WAREHOUSEMEN'S ASSOCIATION • LOS ANGELES WAREHOUSEMEN'S ASSOCIATION

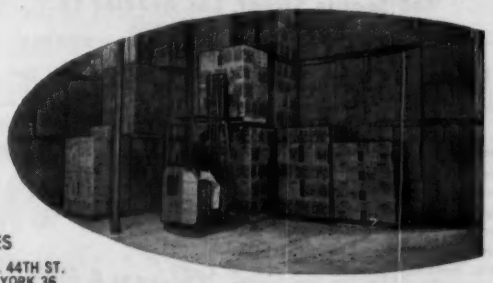

Represented by
Affiliated
WAREHOUSE COMPANIES

105 W. MADISON ST.
CHICAGO 2
STate 2-5180

36 W. 44TH ST.
NEW YORK 36
MUrray Hill 2-8927

TELEPHONE
LUdlow 3-4183
•
TELETYPE SERVICE
L.A. 446-U

PACIFIC COAST TERMINAL WAREHOUSE COMPANY

4802 LOMA VISTA AVE., LOS ANGELES 58, CALIF.

NO WONDER SIGNAL IS *FIRST CHOICE FOR SOUTHERN CALIFORNIA WAREHOUSING*

ONLY SIGNAL CAN OFFER ALL THESE BENEFITS

- 3 centrally located warehouses serving major industrial and harbor areas.
- 460,000 Sq. Ft. of Class "A" fireproof fully protected buildings.
- Offices available.
- Private spur track conections with all railroads — 13 to 42 car capacity.
- Complete harbor service, both Los Angeles and Long Beach.
- Highly trained personnel.
- Most modern material handling equipment available.
- Complete trucking service, including local cartage.
- Member American Warehousemen's Association.

Modern warehouse and general offices of Signal Trucking Service are located at 4455 Fruitland Avenue in Los Angeles. The company also has facilities in Long Beach, Wilmington and on Bandini Boulevard in Los Angeles.

SIGNAL TRUCKING SERVICE, LTD.

Signal for Service

New York Offices: H. C. Wall, Woolworth Building, 233 Broadway, New York 7, New York, COrtland 7-0370

General Offices: 4455 Fruitland Avenue, Los Angeles 58, California, LUdlow 3-3171

Midwest Representative: Allied Distribution, 20 E. Jackson, Chicago 4, Illinois, WAbash 2-3567

Harbor Division Offices: 1500 West Eighth Street, Long Beach, California, SPruce 5-2364

Harbor General Freight Dispatching Offices: Harbor Maintenance Shops: 315 Marine Avenue, Wilmington, California, TErminal 4-2774

Interline Service with Major Transcontinental Carriers • Complete Truck Leasing • Common Carrier Service • Local Cartage
Pool Car Distribution • Contract Drayage • Harbor Service • Warehousing • Liquid Petroleum Hauling • Auto Transport

LOS ANGELES, CAL.

FARLEY BROTHERS
moving & storage, inc.

1669 Colorado Blvd., Los Angeles, California, CLinton 4-3434. Pasadena, Sy. 2-2171. Glendale, Cl. 1-5572. Whittier, AT. 2-2111. Arcadia-Covina, Hi. 6-5572. Teletype: Pasa., Cal. 7337. STEEL & CONCRETE WHSE., private rooms, Silver vault, Personal Service. Broad Coverage Insurance at 5¢ per $100.00 per mo. David Farley, Dean Farley, Peter K. Farley.
Member: CMSA-NFWA—CTA—NDTA

LOS ANGELES, CAL.

Jennings-Nibley Warehouse Co., Ltd.
440 Seaton Street, Los Angeles 13
COMPLETE FACILITIES
MERCHANDISE STORAGE AND DISTRIBUTION
HARBOR AND CITY DRAYAGE
Private Offices, Desk Space and Phone service for Manufacturers' Representatives.

LOS ANGELES, CAL.

Commercial and household storage, local and long distance moving. Pool car distribution, private siding, Pacific Electric delivery, free switching any RR. EXPORT processing, packing. Main office: 1950 S. Vermont Ave. (7), REpublic 1-3131.

LYON VAN & STORAGE CO.
NFWA
AWA
LET LYON GUARD YOUR GOODS

LOS ANGELES, CAL. ESTABLISHED 1918 Phone: MA 7-8282

PACIFIC COMMERCIAL WAREHOUSE, INC.
923 E. 3rd St. Los Angeles 13, Cal.
GENERAL MERCHANDISE STORAGE
POOL CAR DISTRIBUTION STORAGE IN TRANSIT
DAILY HARBOR, LOCAL AND STATEWIDE HAULING
EXPERIENCED, EFFICIENT, BONDED PERSONNEL
10 Car Siding on A.T.&S.F. Railway
Sprinklered—A.D.T. Protected

CALIFORNIA (Los Angeles)—Continued

Pico. TSArea 88,200 sq ft. Cl ht 10 ft. 2-tk dock. 5555 S Western. TSArea 23,000 sq ft. Fl ld 200 lb. Cl ht 10 ft. 4-tk dock. 3416 S La Cienega. Sprinklered. TSArea 16,000 sq ft. OYSArea 60,000 sq ft. Cl ht 15 ft. Priv siding PE, 5-car cap. 12-tk dock. 7315 Sepulveda Blvd, Van Nuys. Sprinklered. TSArea 22,000 sq ft. Cl ht 16 ft. 6-tk dock. All whses reinforced concrete. Fl ld 250 lb. All ship via SP UP SFe PE to Los Angeles. LDHlr, LVL. Ins pv $100,000 cargo. Comm & ind mvg. Handle new furniture. Unit hldg. Br off space. Showroom. MDSE & HHG pool cars. Hwy equip: 30 local, 102 road. Light, local & out-of-town rigging. Assoc: NFWA CanWA CalM&SA AWAm NAFWR, Ltd MCA CalTA.

Metropolitan Warehouse Co (MDSE REFRIG'D) 1340 E 6th St, 21. Ph: MA 7-9861. Titp: LA 1451. Pres, Harry F. Leveson. Gm, E. R. Booth. Est 1925. Printed tariffs. WHSES: MDSE—Above address, concrete. Sprinklered. Fire & burglar—ADT. Air cond stge space. TSArea 300,000 sq ft. OYSArea. Fl ld 500 lb. Cl ht 18 ft. Priv siding AT&SF, 13-car cap. Ship via any RR. Recip switch. 22-tk dock. MDSE—1366 E 6th St, concrete. Sprinklered. Fire & burglar—ADT. TSArea 50,000 sq ft. OYSArea. Fl ld unltd. Cl ht 20 ft. Priv siding AT&SF, 18-car cap. Ship via any RR. Recip switch. 14-tk dock. 40-deg stge space & 50-deg stge space included. Total space 10,000 sq ft. Also humidity controlled & refrig'd candy stge space. Unit & liquid hdlg. Br office & showroom space. MDSE pool cars. Hwy equip: 71 local. Assoc: LAWA.

National Van Lines Inc (H) 1855 Glendale Blvd.

New York Term Whse Co (Fd) 520 W 7th St, 14.

OVERLAND TERMINAL WAREHOUSE CO★ (MDSE) 1807 E Olympic Blvd, 21. Ph: MA 7-1146. Titp: JBY. Pres, Gordon Ross. Mgr, Elmus M. Ely. Est 1931. Invest $1,259,727. USCB. Printed tariffs. WHSE: Sprinklered. Ins 9c. Fire & burglar—ADT. TSArea 426,393 sq ft. Fl ld 250 lb. Cl ht 12 ft. Priv siding UP. 14-car cap. Ship via UP. 46-tk dock. Total cooler space 290,000 cu ft. Temp range 41 to 44 deg F. Br off space. Showroom. Assoc: AWAm CalWA LAWA. Associated with Crooks Terminal Whses Chicago-Kansas City.

PACIFIC COAST TERMINAL WAREHOUSE CO★ (MDSE) 4802 Loma Vista Ave, 58. Ph: LU 3-4183. VP & Gen mgr, Harold A. Drury. VP, L. M. Duntley. Est 1926. Invest $500,000. WHSE: Reinforced concrete, sprinklered. Automatic fire & burglar alarms —ADT. 9c. TSArea 255,000 sq ft. Temp controlled space 10,000 sq ft. Priv siding LA Junction RR, 26-car cap; free switching. Printed tariff. Operated under jurisdiction of Calif. Public Utilities. MDSE pool cars. AWC. Assoc: AWAm CalWA LAWA.

LOS ANGELES, CAL.

STAR TRUCK & WAREHOUSE CO.

MERCHANDISE STORAGE | **COMPLETE FACILITIES** | **DISTRIBUTION POOL CARS** | **TRUCKING RIGGING**

DESIRABLE PRIVATE OFFICES
DESK SPACE—PHONE SERVICE
SPACE RENTALS
EXPERIENCED PERSONNEL
EFFICIENT HANDLING
PROMPT REPORTS

COMMERCIAL HAULING
CITY DELIVERIES DAILY
HARBOR HAULING
120 PIECES EQUIPMENT
HIGH AND LOW BED TRUCKS
RIGGING—TRUCK CRANES

FIREPROOF CONSTRUCTION—LOW INSURANCE RATES

256,000 sq. ft. of Class A Storage Space

AMERICAN WAREHOUSEMEN'S ASSOCIATION · OFFICIAL SEAL · A RESPONSIBLE WAREHOUSE

OPERATORS OF
PIONEER TRUCK CO. OF LOS ANGELES

MAIN OFFICE
1855 Industrial Street,
LOS ANGELES 21

REPRESENTED BY DISTRIBUTION SERVICE INC.
SAN FRANCISCO CHICAGO NEW YORK

LOS ANGELES, CAL.

UNION TERMINAL WAREHOUSE

Dependable Service
575,000 sq. ft. Storage Space
Storage and distribution of merchandise to points in Southern California, Arizona, and Nevada

General Merchandise Storage
U. S. Customs Bonded Whse. #7
Cooler Room Facilities
Pool Car Distribution
Fast Truck Delivery Service
Central Location
Class A Reinforced Concrete Buildings
Fully Sprinklered
Low Insurance (ADT Service)
24 Hour Switching Service
Electric Handling Equipment

Served by Southern Pacific – Pacific Electric Ry. Co.

737 Terminal Street
LOS ANGELES 21, CALIFORNIA
Telephone — MAdison 7-9581
Teletype Service LA-139

AMERICAN WAREHOUSEMEN'S ASSOCIATION · OFFICIAL SEAL · A RESPONSIBLE WAREHOUSE

A. F. Mortensen, ***President***

J. A. Williams, ***Vice President & General Manager***

What You Want in

WAREHOUSING

TO SERVE
THE SOUTHWEST AND THE
WESTERN STATES

Westland Offers:

1. Modern, Class A, fireproof building, fully sprinklered
2. Merchandise storage, pick-up and delivery service
3. Pool car distribution
4. Inbound and outbound carload movements, at through Los Angeles rates, without switching charge, handled by the Los Angeles Junction Railway, serving all three transcontinental railroads
5. Central location in the manufacturing and wholesale area
6. Experienced warehousemen to serve you
7. Latest handling equipment, mechanized and palletized
8. Accurate record keeping, monthly inventories, prompt reporting

SITUATED IN THE CENTRAL MANUFACTURING DISTRICT

MEMBER:
American Warehousemen's Association
California Warehousemen's Association
Los Angeles' Warehousemen's Association

WESTLAND WAREHOUSES, INC.
4814 LOMA VISTA AVE., LOS ANGELES 58, CALIF.
Phone: LUdlow 5-1101

LOS ANGELES, CAL. Phone: MAdison 4-5175

PACIFIC Van & Storage Co., Inc.

General Office: 324 No. San Pedro St.

Warehouses at the following locations handle household and general merchandise storage. La Mesa (San Diego)—Oceanside—Riverside—Santa Ana.

LOS ANGELES, CAL. Phone: MAdison 3-6101

REPUBLIC VAN and STORAGE CO., Inc.

330 So. Central Ave., Los Angeles 13

HOUSEHOLD GOODS STORAGE • WORLD WIDE MOVING

150,000 Sq. Ft. in Downtown L.A. — Private S. P. Siding
Export Packing, Crating & Shipping
Member CM&SA—M&WAA—MCA

CALIFORNIA (Los Angeles)—Continued

PACIFIC COMMERCIAL WAREHOUSE INC (MDSE) 923 E Third St, 13. Ph: MA 7-8282. Pres & oper exec, S. P. Krown. VP, J. G. Krown. Est 1918. Invest $1,100,000. Printed tariffs. WHSES: No. 1, above address, brick. Sprinklered. Fire—ADT. Ins 12.8c-100%. TSArea 100,000 sq ft. Fl ld 350 lb-unlmtd. Cl ht 9-35 ft. Elev cap 8,000 lb. Priv siding AT&SF, 20-car cap. Consign shipments via any RR, sta Los Angeles. Recip switch. 15-tk dock. No. 2, 2014 E 15th St, single-story concrete. Sprinklered. Protected by Protection Eng. TSArea 125,000 sq ft. Priv sidings AT&SF and SP. Recip switch. Br office space. MDSE pool cars. Chemical stge. Hwy equip: 7 units. Assoc: LAWA SoCalMT.

Pacific Transp'n & Whse Co, Inc (M) 760 S Mission Rd.

Pacific Van & Storage Co, Inc (HHG) 324 N San Pedro St. Ph: MAdison 4-5175. Est 1942. WHSES: Above address, conc. TSArea 68,000 sq ft. 4103 Union Pacific Av, concrete, block. TSArea 5,700 sq ft. Consign shipments via SFe, SP, UP, HHG pool cars. LDHlr, ARBT. Ins pv $25,000. Assoc: CalM&SA NFWA.

Pyramid Van & Stge (H) 5200 Valley Blvd.

Redman Van & Storage Co (H) 1083 Gayley Av, 24.

Republic Van and Storage Co, Inc★ (HHG) 330 So Central Av, 13. Pres, Paul J. Smith. VP & Secy, O. K. Ferry. Treas, J. T. Fischer. Est 1945. WHSE: HHG—330 S Central Av, brick. Sprinklered. Ins .10c. TSArea 151,000 sq ft. Cl ht 15 ft. Priv siding SP, 3-car cap. Ship via SP to Los Angeles. 23-tk dock. LDHlr. Ins pv $10,000. Comm & ind mvg. Unit hdlg. Br off & showroom space. HHG pool cars. Hwy equip: 52 local, 166 road. Light, local rigging. Assoc: CalM&SA M&WAofA MCA.

S & M Transfer & Storage Co (MH) 2040 E 7th Place, 23.

Signal Trucking Service, Ltd★ (MDSE) 4455 Fruitland Av, 58. Ph: LUdlow 3-3171. Tltp: LA-103. Pres & owner, J. E. Carroll. VP, J. E. Carroll, Jr. Est 1926. Invest $631,764. USCB. Printed tariffs. WHSE: MDSE—Above address, brick & concrete. Ins .137. Fire—ADT, burglar. TSArea 146,000 sq ft. OYSArea 46,000 sq ft. Fl ld upper 400 lb, lower unlmtd. Cl ht 18 ft. Priv siding LAJunc, 13-car cap. Ship via UP SP SFe to Los Angeles. Free switch. 12-tk dock. Unit & bulk hdlg. Br off space. Showroom. MDSE pool cars. Hwy equip: 750 local, 150 road. CDB. Assoc: ATA AWAm CalTA.

Southwest Van & Storage Co (MH) 1421 W 24th St, 7.

STAR TRUCK & WAREHOUSE CO★ (MDSE) 1855 Industrial St, 21. Ph: MAdison 8-9141. TWX LA 1662. Pres, Morgan Stanley. Est 1882. Invest $1,000,000. Priv. Printed tariffs. WHSE: MDSE—Above address, steel & concrete. Sprinklered. Ins .093. Fire & burglar—ADT. TSArea 256,000 sq ft. Fl ld 350 up. Cl ht 8 ft up. Private siding Santa Fe, 10-car cap. Ship via SFe UP SP PE to Los Angeles. Recip switch. 26-tk dock. Unit hdlg. Br off space. Showroom. MDSE pool cars. Hwy equip: 120 local. Light, heavy, local and out-of-town rigging. DIS. Assoc: LAWA CWA AWAm CTA.

UNION TERMINAL WAREHOUSE★ (MDSE) 737 Terminal St, 21. Ph: MA 7-9581. Tltp: LA 139. Pres, A. F. Mortensen. VP & GM, J. A. Williams. Est 1931. USCB. Printed tariffs. WHSES: Above address, concrete. Sprinklered. Ins .076c. Fire & burglar—ADT. TSArea 178,200 sq ft. Fl ld 350 lb. Cl ht 12 ft. Priv siding SP PacElec, 10-car cap. 16-tk dock. 1388 E 7th St, concrete. Sprinklered. Ins .11c. Fire & burglar—ADT. TSArea 224,700 sq ft. Fl ld 350 lb. Cl ht 12 ft. Priv siding SP PacElec, 7-car cap. 20-tk. 731 Warehouse St, concrete. Sprinklered. Ins .11c. Fire & burglar—ADT. TSArea 152,500 sq ft. Fl ld 350 lb. Cl ht 12 ft. Priv siding SP PacElec, 5-car cap. 15-tk dock. All whses ship via SP PacElec to Los Angeles. All recip switch. Total cooler space 62,000 cu ft. Temp range 41 deg F. Unit hdlg. Br off space. MDSE pool cars. Hwy equip: 22 units. Assoc: AWAm CalWA LAWA CalMTA.

Westland Warehouses, Inc★ (MDSE) 4814 Loma Vista Av, 58. Ph: LU 5-1101. Pres, R. D. Lutton. GM, A. J. Palitzki. Est 1923. WHSE: Reinforced concrete, sprinklered, automatic fire alarm. TSArea 200,000 sq ft. Fl ld 250 lbs. Cl ht 11 ft 2 in. Priv siding 12-car cap on, & consign shipments via & to LA Junc rr. Unit

hdlg. Br off space. Printed tariff. Distrb MDSE pool cars. Assoc: AWAm LAWA CalWA.

LOS ANGELES HARBOR

Crescent Wharf & Whse Co (M) 101 S Seaside Av.

LYNNWOOD

Martin Van Lines, Inc (H) 11156 Wright Rd.

MARYSVILLE-YUBA CITY

Lawrence Warehouse & Distributing Co (MDSE HHG) Craddock & A St, also 470 A St, Yuba City. Marysville. Owners, Hibbitt & Macaulay. Est 1952. WHSE: MDSE & HHG—Concrete & mill. Fire—Reichel. TSArea 12,800 sq ft. Ship destination SP only. Main office, Sacramento. Assoc: AWAm CalWA CalM&SA MCA MayWA CTOA NFWA NewMTA.

MERCED

Smith Van & Storage Co (HHG) 1120 W 15th, cor R St. Ph: RA 28166. Owners, W. S. Smith & F. A. Smith. Est 1943. Invest $100,000. WHSES: 1120-30-40-60 W 15th St. All concrete. Ins 10c. TSArea 40,000 sq ft. Cl ht 10-20 ft. Ship via SP AT&SF. LDHlr, Ae. MDSE & HHG pool cars. Ins pv $10,000. Comm & ind mvg. 10-tk dock. Hwy equip: 7 units. Assoc: CalM&SA MayWA.

MERIDIAN

Tarke Warehouse Co (M).

MILL VALLEY

Dowd's Moving & Storage (H) 157 Throckmorton Av.

Hagen & Smith (H) 78 E Blithdale Av.

MILPITAS

Westwarehouses, Inc (M) 227 Curtis Av.

MODESTO

Jensen's Van & Storage (MH) 1231 8th St.

May Transfer & Storage Co (MDSE HHG) 921 M St. Ph: LA 4-7956. Owner, P. H. Smith. Mgr, A. C. Smith. Est 1915. Printed tariffs. WHSES: Above address. Class A. Ins .9c. TSArea 28,000 sq ft. Cl ht 14 ft. Virginia & Roseberg. Class C. Ins .14c. TSArea 32,000 sq ft. OYStorage. Cl ht 14 ft. Priv siding WP. LDHlr Ae. MDSE & HHG pool cars. Ins pv $25,000. Comm & ind mvg. Hwy equip: 8 units. Assoc: MayWA NFWA CalMay CalM&SA.

MONROVIA

Gem City Transfer & Storage Co (HHG) 701 S Myrtle Av.

MONTEREY

Dean Van Lines, Inc. (H) P O Box 1591.

Minick Transfer & Storage Co (HHG) P O Box 129. Ph: FRontier 3-4454. Pres, L. F. Miller. Est 1890. WHSE: HHG—Dela Vina Av, concrete. TSArea 12,000 sq ft. 571 E Franklin St, frame. TSArea 14,500 sq ft. LDHlr, Ae. Comm mvg. Handle new furniture. HHG pool cars. Hwy equip: 8 units. Assoc: MayWA CalMay CalM&SA NFWA.

Monterey Transfer & Storage (HHG) P O Box 931. Ph: FRontier 5-4163. Pres, D. C. Adams. Est 1918. 2 WHSES: HHG—735 Del Monte Av, conc & steel, 2-story. TSArea 24,000 sq ft. Comm mvg. HHG pool cars. Hwy equip: 7 units. LDHlr, RVL. Assoc: CalM&SA NFWA.

Pyramid Van & Stge (H) P O Box 1429.

NATIONAL CITY

National City Trans & Stge (HHG) 2121 McKinley Av. Ph: GR 7-1083. TWX: National City 6282. Pres, John J. Myres. Est 1952. Invest $60,000. WHSE: Above address, conc blk. TSArea 12,500 sq ft. LDHlr, agents for Lincoln, Security, Trans-American. Comm mvg. Hwy equip: 6 local, 2 road. Assoc: NFWA MCA CalWA CalM&SA.

NORTH HOLLYWOOD

Bekins Van & Storage Co (MH) W Grand Av & San Pablo.

Red Ball Transfer & Storage Co (H) 4720 Vineland.

OAKLAND

American Moving & Stge Co (H) 3031 E 12th St.

Bekins Van & Storage Co (MH) W Grand Av & San Pablo.

Checker Van & Storage Co (H) 608 Franklin St.

Consolidated Freightways, Inc (MF) 1700 24th St.

Dean Van Lines, Inc (H) 515 Independent Road.

Fidelity Van Lines (H) 3330 14th Av.

Haslett Warehouse Co★ (MDSE R F) 1991 Dennison St, 6. Pres, S. M. Haslett, Jr. VP & Oper exec, Don Haslett. Est 1878. Invest $1,500,000. WHSE: Concrete. Ins .12 to .20. Sprinklered with water flow alarm; burglar—ADT. TSArea 112,000 sq ft. Fl ld unlmtd. Cl ht 22 ft. Priv siding SP, 8-car spot. Ship via any RR to Oakland. Recip switch. 22-tk dock. Total freezer & cooler space 153,000 cu ft. Temp ranges —5 to 35 deg F. Br office space. MDSE pool cars. Hwy equip: 50 local, 30 road. ACW. Assoc: Cal WA AWAm. (See listing under San Francisco.)

Howard Terminal (MW) 95 Market St, 12.

Lyon Storage & Moving Co (H) 3400 Broadway, 11.

Lyon Van & Storage Co (MDSE HHG) 990 Beecher St, San Leandro. Ph: LO 2-3460. Pres, F. A. Payne. Dist mgr, C. R.

MARYSVILLE-YUBA CITY, CAL.

LAWRENCE

WAREHOUSE & DISTRIBUTING CO.
470 A STREET, MARYSVILLE
CRADDOCK & A ST., YUBA CITY
SHIP DESTINATION S. P. ONLY
COMPLETE WAREHOUSE SERVICE

MEMBER MAYFLOWER WAREHOUSEMEN'S ASSOCIATION

MERCED, CAL.

SMITH VAN & STORAGE CO.

Modern Concrete Warehouse
MOVING—STORAGE—PACKING
LOCAL AND NATION-WIDE
POOL CAR SERVICE DISTRIBUTION
Office & Warehouse WILBUR S. & FRANCES A. SMITH, Owners
1120 West 15th Cor. R St. JAMES M. HAGERMAN, Mgr.
PH.: RA-28166 Res. Phone: RA 29418
Agent for Aero Mayflower Transit Co.

MODESTO, CAL.

An "Accredited" Mayflower Warehouse

MAY TRANSFER & STORAGE CO.

921 M. St. Modesto, Calif.

Telephone: LA 4-7956-7-8
Moving—Shipping—Packing—Transfer—Storage
60,000 Sq. Ft. of Warehouse Space
Southern Pacific, Western Pacific, Sante Fe Railroads
Member of NFWA

MONTEREY, CAL.

LEO F. MILLER, Pres.

MINICK TRANSFER & STORAGE CO.

571 E. Franklin St., P.O. Box 129, Monterey, Cal.

Household Goods Storage - Moving - Packing
Serving the following cities: Monterey, Carmel, Pebble Beach, Pacific Grove, Seaside, Fort Ord and Carmel Valley
Agent: Aero Mayflower Transit Co. Member of MayWA - Calmay - CalM&SA - NFWA

MONTEREY, CAL.

Phone: FRontier 5-4163

MONTEREY TRANSFER & STORAGE

P.O. Box 931 Monterey, Cal.

Household Goods Storage
2 Warehouses, Concrete and Steel, Total of 24,000 Sq.Ft.
Commercial Moving. Distribution of Hhg. Pool Cars.
Agent: Bekins Van Lines. Member of NFWA—CalM&SA

NATIONAL CITY, CAL.

John J. Myres, Owner. Phone GR 7-1083 & GR 7-2774. TWX: National City 6282

NATIONAL CITY TRANSFER & STORAGE

2121 McKinley Ave., Box 855, National City, Cal.

Household Goods Storage
Crating—Packing—Shipping
Local and Long Distance Moving
Member of NFWA—MCA—CalWA—CalM&SA

OAKLAND, CAL.

Warehouse, Spur RR
Complete pool car services, private siding, all new warehouse serving Oakland and Bay Area.
C. R. Nelson, Dist. Mgr.
LOckhaven 2-3460
990 Beecher St., San Leandro, Calif.
LET LYON GUARD YOUR GOODS

NFWA
LYON VAN & STORAGE CO.
AWA

OCEANSIDE, CAL.

Phone: SAratoga 2-5517

AAA VAN & STORAGE CO.

220 Short St. Oceanside, California

HOUSEHOLD GOODS MOVING & STORAGE
Member of Atlas Van Lines, Inc.—M & WA of A

OCEANSIDE, CALIF.

MEMBER MAYFLOWER WAREHOUSEMEN'S ASSOCIATION

HIGLEY'S STORAGE & TRANSFER
316 S. Cleveland Street, Oceanside, Calif.
405 W. Vista Way, Vista, California
Moving Storage Packing
AGENT: AERO MAYFLOWER TRANSIT CO., INC.

PALO ALTO, CAL.

MEMBER MAYFLOWER WAREHOUSEMEN'S ASSOCIATION

NEAL
MOVING AND STORAGE CO.
425 Portage Ave. PH.: DA 5-5664
HOUSEHOLD GOODS—MERCHANDISE
Moving, Storage, Packing, Shipping
Affiliated with The Neal Storage Co., Cleveland, Ohio; Caldwell Bonded Warehouses, Tampa, Fla.; Caldwell Bonded Warehouses, St. Petersburg, Fla.

PALO ALTO, CAL.

DAvenport 5-0061 Teletype P.A. 83
151 Homer Ave.

Palo Alto Transfer and Storage Company
On the San Francisco Peninsula:
- Central distribution point
- Largest and finest warehouses
- Pool car distribution
- Established in 1902

PALO ALTO, CAL.

THOMAS
TRANSFER & STORAGE CO., INC.
HOUSEHOLD GOODS
Moving—Storage—Packing—Shipping
NATIONAL VAN LINES
911 & 919 INDUSTRIAL AVE.
Telephone: DAVENPORT 2-2254
357 Winchester Dr., Oxnard, Calif. Phone Miller 8-2831

PASADENA, CAL.

FARLEY BROTHERS
moving & storage, inc.

669 South Fair Oaks Avenue, Pasadena 2, California. Los Angeles, CLinton 4-3434. Pasadena, Sy. 2-2171. Glendale, Cl. 1-5572. Whittier, At. 2-2111. Arcadia-Covina, Hi 6-5572 Teletype: Pasa. Cal. 7337. STEEL & CONCRETE WHSE., private rooms, Silver vault, Personal Service. Broad Coverage Insurance of 5¢ per $100.00 per mo. David Farley, Dean Farley, Peter K. Farley.
Member: CMSA-NFWA—CTA—NDTA

RIVERSIDE, CAL.

ESTABLISHED 1886
RIVERSIDE
TRANSFER & STORAGE CO.
MOVING 60 FT. PACKING
CRATING SCALES SHIPPING
SERVING — COLTON, CORONA, EDGEMONT REDLANDS, ARLINGTON, FONTANA, BLOOMINGTON, RIALTO, SAN BERNARDINO AND WEST RIVERSIDE
MEMBER CALIFORNIA VAN & STORAGE ASSN.
NATIONAL FURNITURE WAREHOUSEMEN'S ASSN.
SPECIALIZING IN HAULING ELECTRONIC EQUIPMENT
Phone: Overland 3-0551
5292 Mission Blvd. - - - 18,500 Sq. Feet

RIVERSIDE, CAL.

SALT LAKE
MOVING & STORAGE CO.
2879 MAIN ST., RIVERSIDE, CALIF.
MOVING—STORAGE—CRATING
FIREPROOF PRIVATE ROOMS & MOTH PROOF RUG VAULT
AGENTS FOR LYON
MEMBER CALIF. MOVING & STORAGE ASSN.
PH OV 3-5080. A. L. VERMILLION, OWNER

CALIFORNIA (Oakland)—Continued

Nelson. WHSE: Above address, reinf concrete. Sprinklered. TSArea 40,000 sq ft. Fl ld 250 lb. Cl ht 18 ft. Priv siding SP, 5-car cap. 12-tk dock. LDHlr LVL. MDSE & HHG pool cars. Assoc: NFWA CanWA CalM&SA AWAm.

Market St. Van & Storage, Inc (H) 1025 98th Ave.

Martin Van Lines Inc (H) 1375 E 8th St.

Modern Van & Storage Co (H) 867 Isabella St.

Oakland Warehouse Terminals (M) 1505 Wood St, 7.

SAN FRANCISCO WAREHOUSE CO (MDSE) 1466 Powell St, Emeryville, Calif. Ph: Main office SUtter 1-3461. Tltp: SF 933. Pres, H. F. Hiller. Exec vp, Lloyd Swayne, Jr. Est 1899. Invest $1,500,000. WHSE: Reinforced conc. Automatic sprinkler. TSArea 50,000 sq ft. Priv siding SP, 4-car cap. 8-tk dock. Ship via any RR to Oakland. Recip switch. Unit hdlg. Br off space. MDSE pool cars. Hwy equip: 100 units. DSInc. Assoc: AWAm CalWA SFWA SFDA. (See listing under San Francisco.)

Stringer Storage Co (H) 364 40th St, 9.

U. C. Express & Storage Co (H) 4601 Shattuck Av, 9.

Von Der Ahe Van & Storage (H) 1095 59th St.

Watz Moving & Storage Co (H) 1204 35th Av, 1.

OCEANSIDE

AAA Van & Storage Co (HHG) 220 Short St. Ph: SA 2-5517. Owner, M. J. Gallagher. Est 1954. WHSE: Above address, concrete. Ins $1.25. TSArea 14,500 sq ft. Vault storage mechanized. LDHlr, AVL. Ins pv $150/300,000. Comm & ind mvg. HHG pool car. SIT. Assoc: M&WAofA.

Higley's Storage & Transfer (HHG) 316 S Cleveland St. Ph: SA 2-2275. Co-owners, Joe M & Margaret K. Higley. Est 1927. WHSES: Above address. TSArea 5,000 sq ft. 405 W Vista Way, Vista, Calif. TSArea 12,500 sq ft. Both concrete & steel LDHlr, Ae. HHG pool cars. Hwy equip: 3 units. Assoc: MayWA CalMay CalM&SA.

Facific Van & Storage Co, Inc (H) 1414 So Tremont St.

Sullivan Stge & Transfer Co (H) 1027 S Cleveland Av.

OROVILLE

Oroville Truck & Stge Co (MH) 2833 Fort Wayne St.

OXNARD

Pioneer Truck & Storage Co (H) 144 E 5th St.

PALO ALTO

NEAL MOVING & STORAGE CO★ (MDSE HHG) 425 Portage Ave. Ph: DA 5-5664. Oper exec, W. C. Neal. Assoc: MayWA. (Affiliated with Neal Storage Co, Cleveland, Ohio & Caldwell Bonded Warehouses, Tampa & St Petersburg, Fla.)

Palo Alto Transfer & Storage Co★ (MDSE FIELD HHG) Box 148. Ph: Davenport 5-0061. Tltp: TWX-PAL AL 83. Pres, S. I. Vandervoort. VP, B. E. Stephenson. Est 1902. Invest $500,000. WHSES: (M) 212 Homer Av. Type II. TSArea 13,000 sq ft. Fl ld 50-200 lbs. Cl ht 8-18 ft. (H) 151 Homer Av. Type I. TSArea 16,200 sq ft. Fl ld 125-500 lbs. Cl ht 8-18 ft. 165 Homer Av. Type II. TSArea 8,400 sq ft. Fl ld 25-300 lbs. Cl ht 10-18 ft. 775 High St. Type I. TSArea 21,000 sq ft. Fl ld 125-500 lbs. Cl ht 9-14 ft. 23 Wells Av. Type II. TSArea 19,500 sq ft. Fl ld 200-500 lbs. Cl ht 12 ft. 49 Wells Av. Type II. TSArea 17,000 sq ft. Fl ld 200-500 lbs. Cl ht 13-14 ft. MDSE & HHG pool cars. LDHlr, AVL. Ins pv $5,000. Hwy equip: 24 units. Assoc: NFWA CalM&SA SFMA AMI.

Thomas Transfer & Storage Co, Inc★ (HHG) 911 & 919 Industrial Ave. Ph: Davenport 2-2254. Est 1944. WHSE: Above address, reinforced concrete. Ins 94c. TSArea 15,000 sq ft. Cl ht 16 ft. 357 Winchester Dr, Oxnard, reinf concrete. Ins .10c. TSArea 4800 sq ft. LDHlr, NVL. Ins pv $10,000. Legal liab $100,000 & $300,000. Comm & ind mvg. Hwy equip: 15 units.

PASADENA

Bekins Van & Storage Co (H) 511 So Fair Oaks Av, 2.

Crown Transfer & Stge Co (MH) 45 S Arroyo Parkway.

Farley Brothers Moving & Storage, Inc★ (HHG) 669 S Fair Oaks Av, 2. Ph: SY 2-2171. Tltp: Pasa, Cal. 7337. Pres, P. K. Farley. Est 1946. WHSE: HHG—Above address, steel & concrete. Ins 5c. Fire all risk. TSArea 16,000 sq ft. OYSArea 20,000 sq ft. Fl ld 300 lb. Cl ht 12 ft. Ship via SFe or SP to Pasadena. LDHlr, AVL. Comm & ind mvg. HHG pool cars. Hwy equip: 10 local. AVL. Assoc: NFWA CalM&SA CalMTA NDTA.

Lyon Van & Storage Co (H) 55 S Marengo, 1.

Morrison Transfer Van & Stge Co, Inc (H) 1521 E Washington.

Oneonta Transfer & Storage (HHG) 474 S Fair Oaks Av.

Orth Van & Storage (H) 238 W Colorado St, 1.

PETALUMA

Petaluma Express Co (H) 24 Third St.

POMONA

Bekins Van & Storage Co (MH) 1425 E Holt.

Stine Transfer & Storage Co (H) 295 W Commercial St.

REDDING

Don Hemsted's Van & Storage (MH) 2529 Angelo Av.

Lee's Transportation & Stge (H) P O Box 1015.

REDLANDS

Tri-City Van & Storage Corp (H) 21 W Stuart St.

REDWOOD CITY

Bekins Van & Storage Co (MH) 1451 El Camino Real.

RICHMOND

Hayhurst Transfer & Storage Co (H) 12955 San Pablo.

Richmond Transfer & Stge Co (MH) 2114 MacDonald Av.

RIVERSIDE

Citizens Transportation Co (H) 3145 Market St.

Riverside Transfer & Storage Co★ (HHG) 5292 Mission Blvd. Ph: OV 3-0551. Owner, H. J. Rookey. Est 1888. Invest $250,000. SB. WHSE: HHG—Above address, concrete block. Ins .10. Fire & burglar—signal. TSArea 18,500 sq ft. OYSArea 10,000 sq ft. Cl ht 14 ft. Ship via any RR to Riverside. 10-tk dock. Whse 2: 6342 Columbus Av. TSArea 12,000 sq ft. OYSArea 18,000 sq ft. 15-tk dock. LDHlr, AVL. Ins pv $5,000. Comm & ind mvg. Hwy equip: 7 trl, 2 bobtails.

Salt Lake Moving & Storage Co (HHG) 2879 N Main St. Ph: OV 3-5080. Owner & mgr, Abe L. Vermillion. Sec, Mrs. Sharon Nicoll. Est 1900. Invest $15,000. WHSE: Adobe & concrete. TSArea 15,000 sq ft which includes 8 priv rooms of fpf constr, & moth vault for rugs, etc. Cl ht 14 ft. Consign shipments via SFe SP UP; sta Riverside. LDHlr, LVL. Ins pv $5,000. Hwy equip: 6 units. Comm & ind mvg.

Tri-City Transfer Co (H) 2822 Main St.

Tri-City Van & Storage Corp (H) 4133 Main St.

SACRAMENTO

Bekins Van & Storage Co (MH) 1800 21st St.

Boone Warehouses, Inc★ (MDSE HHG) 4800 Florin-Perkins Rd, P O Box 5021. Ph: GLadstone 1-6556. Est 1901. WHSE: Above address, concrete. Sprinklered. TSArea 100,000 sq ft. Priv siding, 7-car cap. Ship via SP to Sacramento. Polk siding.

Fort Sutter Whse Co (M) P O Box 2085, 10.

Globe Transfer and Warehouse Co (M) 115 N Street.

Haslett Warehouse Co (MFd) P O Box 251.

Howard Terminal (MDSE) 821 N 10th St.

H. Jones Moving & Storage (H) 2427 17th St.

Lawrence Warehouse & Distributing Co (MDSE HHG) 20th & Jay Sts, 6. PO Box 1194. Owners, Hibbitt & Macaulay. Est 1922. WHSES: MDSE & HHG—1930 Jay St, concrete & mill. Fire—Reichel. TSArea 55,000 sq ft. HHG—906 20th St, concrete & iron. Fire—Reichel. TSArea 4,000 sq ft. OYSArea 6,400 sq ft. Fl ld 15,000 lb. Priv siding WP. MDSE—1115 Front St, all concrete. TSArea 30,000 sq ft. All above ship via any RR to Sacramento. All recip switch. LDHlr, Ae. Br off space. MDSE & HHG pool cars. Assoc: AWAm CalWA CalM&SA MCA MayWA CTOA NFWA NevMTA. (See also listings under Marysville-Yuba City and Reno.)

Lockett Van & Storage Co (H) 911 20th St, 14.

Lyon Van & Storage Co (H) 2812 "N" St, 16.

Merchants Express Corp (M) 15th & C Sts.

Pyramid Van & Stge (H) 1665 E El Camino Real.

Western Warehouse Co (MDSE) P O Box 1175. Z14. Ph: GIlbert 2-7673. Titp: SC-187. Owner & mgr, N. R. Travis. Est 1956. Printed tariffs. WHSES: Front & W Sts, concrete. Sprinklered. Fire & burglar alarm—ADT. TSArea 30,000 sq ft. OYSArea 10,000 sq ft. Fl ld unlmtd. Cl ht 18 ft. Priv siding WP, 6-car cap. 6-tk dock. 108 K St, brick & mill. Sprinklered. Fire alarms—city. Burglar alarms—Capitol. TSArea 60,000 sq ft. Various fl lds & cl hts. Priv siding SP, 3-car cap. 20-tk dock. For either whse ship via SP or WP. Recip switch. Br office space. Showroom. MDSE pool cars. Hwy equip: 8 local. Assoc: CWA AWA.

SALINAS

Cahoon Transfer & Storage Co (MDSE HHG) 140 California St. Ph: HA 4-5505. Partners, F. W., A. B., A. D. Cahoon. Est 1907. Invest $90,000. WHSE: MDSE & HHG—Above address, concrete block. Ins HHG 13c. TSArea 16,000 sq ft. OYSArea 4,000 sq ft. Cl ht 10 ft. Ship via SP to Salinas. 3-tk dock. LDHlr, AVL. Ins pv—comprehensive. Comm mvg. Handle new furniture. Unit hdlg. MDSE & HHG pool cars. Hwy equip: 4 local, 2 road. Assoc: CalM&SA.

Felix March Transfer Co (H) 17 So Pearl St.

SAN BERNARDINO

Associated Van & Storage Co (MH) 110 So "D" St.

Bekins Van & Storage Co (MH) 134 So E St.

Heap & Heap Van & Storage Co (H) 775 4th St.

Republic Inland Moving & Storage Co (MH) 120 S G St.

San Bernardino Van & Storage Co (H) 374 F St.

SACRAMENTO, CAL.

Established 1901

BOONE WAREHOUSES, INC.

4800 Florin-Perkins Road, Sacramento, Cal.

Mail Address P. O. Box 5021 — Phone: GLadstone 1-6556

HHG.—Machinery and General Mdse.

Concrete, sprinklered building—100,000 sq. ft

Private siding 7 car unloading facilities

Ship via SP to Sacramento, Polk siding

SACRAMENTO, CAL.

LAWRENCE

WAREHOUSE & DISTRIBUTING CO.

P. O. BOX 1194-D

SACRAMENTO, CALIFORNIA

Office 1930 J Street Telephone GI Ibert 2-0735

• Private Rail-siding • FREE Switching

• Complete Warehouse Service

• Special Pool Car Distribution Terminal

MEMBER MAYFLOWER WAREHOUSEMEN'S ASSOCIATION

SALINAS, CAL.

IN SALINAS SINCE 1906

Cahoon Transfer & Storage Co.

140 California St. Salinas, Calif.

Telephone: HA 4-5505

Moving—Storage—Packing—Shipping

Pool Car Service—Merchandise Distribution

Agent: Allied Van Lines

SAN DIEGO, CAL.

Phone: Hickory 4-9455 Twx EC 6336

AAA VAN & STORAGE CO.

1020 El Cajon Blvd. El Cajon (San Diego), Calif.

HOUSEHOLD GOODS MOVING & STORAGE

Member of Atlas Van Lines, Inc.—M & WA of A

CALIFORNIA

SAN DIEGO, CAL.

Commercial Warehousing and Distribution

BEKINS WAREHOUSING CORP.
Since 1891
Subsidiary of Bekins Van & Storage Co.
1202 KETTNER BLVD.
James H. Feuling

SAN DIEGO, CAL.

MOVE BY HECK

HECK TRANSFER AND STORAGE CO.
Member
ESTABLISHED 1910
LOCAL AND NATIONWIDE MOVING
AGENTS; NATIONAL VAN LINES, INC.
MODERN STORAGE FACILITIES
POOL CAR DISTRIBUTION
Phone BElmont 4-8187 2165 Newton Ave.

SAN DIEGO, CAL.

NFWA AWA

GENERAL WAREHOUSING AND DISTRIBUTION
Commercial & Household

LYON VAN & STORAGE CO.

Largest commercial warehouse in San Diego. Pool car distribution. Santa Fe delivery, free switching any RR. Fork lifts. EXPORT processing, packing.

P.O. Box 1-3056
San Diego (13)
GRidley 7-3191

LET LYON GUARD YOUR GOODS

SAN FERNANDO, CAL.

In the Valley . . . It's

MEMBER MAYFLOWER WAREHOUSEMEN'S ASSOCIATION

CITY-MAYFLOWER
CITY TRANSFER & STORAGE
Bonded — Commercial & H.H. Goods
Ray E. Sills, Owner
Moving — Storage — Crating — Shipping

SAN FRANCISCO
COMMERCIAL WAREHOUSING and DISTRIBUTION
AFFILIATED WITH ALLIED DISTRIBUTION, INC.

BEKINS WAREHOUSING CORP.
Since 1891
Subsidiary of Bekins Van & Storage Co.

SAN FRANCISCO — *13th and Mission*
OAKLAND — *22nd at San Pablo*
BERKELEY — *Shattuck Ave. at Ward*
SACRAMENTO — *1800 21st St.*
Have offices also in Burlingame, Redwood City, San Jose

OPERATING WAREHOUSES THROUGHOUT THE WEST
See directory listings for addresses

SAN FRANCISCO, CAL.

24 Hour Service

KENNEDY VAN & STORAGE
3214 FOLSOM, SAN FRANCISCO 10
Phone VAlencia 6-5606

MOVING — STORAGE
LOCAL — LONG DISTANCE
PIANOS — ORGANS

CALIFORNIA (San Bernardino)—Continued

Tri-City Van & Storage Corp (HHG) 178 So G St.

Westbrook Van & Storage Co (H) 932 Third St.

SAN DIEGO

AAA Van & Storage Co (MDSE HHG FIELD) 1020 El Cajon Blvd., El Cajon. Ph: HI 4-9455. Titp: EC 6336. Owner, M. J. Gallagher. Est 1946. Invest $150,000. Printed tariffs. WHSES: Main & Marshall Sts, all steel. Ins $1.25. TSArea 15,000 sq ft. OYSArea 150,000 sq ft. Cl ht 20 ft. Priv siding SD&AE, 14-car cap. 12-tk dock. Ship via SP to El Cajon. Free switch. LDHlr, Atlas VL. Ins pv $150/300,000. Comm & ind mvg. Hdle new furn. Unit & bulk hdlg. MDSE & HHG pool cars. Sit & gov GBL. Hwy equip: 6 local, 5 road. Assoc: M&WAofA.

Ace Van & Storage Co, Inc (M) 1600 2nd Av.

Atlas Transfer & Storage Co (H) 3633 India St, 1.

BEKINS VAN & STORAGE CO★ (MDSE & HHG) 1202 Kettner Blvd at "B." Ph: BE 4-3141. Chmn of brd, M. W. Bekins. Pres, D. P. Bryant. Est 1891. USCB. Printed tariffs. WHSES: Above address. TSArea 700,000 cu ft. Cl ht 10-12 ft. Priv siding SFe, 2-car cap. El Cajon whse. TSArea 320,000 cu ft. Clt ht 10 ft. 3951 Balboa Av. Sprinklered. TSArea 420,000 cu ft. Cl ht 11-14 ft. All above whses concrete. LDHlr, BVL. Ins pv $3/5,000. Comm & ind mvg. Store furs. MDSE & HHG pool cars. Hwy equip: 16 local, 4 road. Assoc: NFWA CalM&SA.

Cutler's University Van & Stge Co (H) 4070 Kearney Mesa Rd.

Dean Van Lines, Inc (H) 5260 Anna St.

Dyer Van & Storage Co (H) 6970 El Cajon Blvd, 15.

Hayden Transfer & Storage, Inc (H) 5467 University Av, 3.

Heck Transfer & Storage Co (MDSE HHG) 2165 Newton Av, P O Box 2149. 12. Ph: BElmont 4-8187. Partners, J. R. Heck, Jr., & J. M. Shattis. Est 1910. Invest $125,000. WHSES: MDSE & HHG—Above address, brick. Auto fire alarm. Ins .07c. TSArea 21,000 sq ft. Cl ht 14 ft. Ship via SP SD&A to San Diego. LDHlr, NVL. Ins pv $10,000. Comm mvg. Handle new furniture. MDSE & HHG pool cars. Hwy equip: 11 local. Assoc: NFWA CalM&SA MCA SanDT&WA CalTA.

Lyon Van & Storage Co (MDSE & HHG) 2550 El Cajon Blvd, 3. Ph: CY 8-0539. Pres, F. A. Payne. Ch bd & local mgr, E. B. Gould. Est 1928. Invest $850,000. Printed tariffs. WHSES: MDSE—940 W 19th St, National City, reinforced concrete. Sprinklered. Auto fire & burglar. TSArea 105,000 sq ft. Fl ld 250 lb. Cl ht 18 ft. Priv siding SFe, 12-car cap. Ship via SP SFe. 25-tk dock. HHG—8300 El Cajon-LaMesa, reinforced concrete. Sprinklered. Auto fire. TSArea 35,000 sq ft. Fl ld 250 lb. Cl ht 14 ft. Ship via SP SFe. 8-tk dock. 2550 El Cajon-San Diego, reinforced concrete. Sprinklered. Auto fire. TSArea 31,000 sq ft. Fl ld 150 lb. 3-tk dock. LDHlr, LVL. Ins pv $100,000. Comm & ind mvg. Handle new furniture. Unit hdlg. Br off space. MDSE & HHG pool cars. Hwy equip: 15 local, 102 road. Light, local & out-of-town rigging. Assoc: NFWA CanWA CalM&SA AWAm MCA CalTA.

Mac's Transfer & Storage (H) 2525 K St, 2.

Sullivan Stge & Transfer Co (H) 4460 Alvarado Canyon Rd.

SAN FERNANDO

City Transfer & Storage (HHG) 711 SF Rd. Ph: EM 1-1258. Owner, R. E. Sills. Est 1927. Invest $126,000. Loans on stored goods. Printed tariffs. WHSES: MDSE & HHG—Above address, cement block. TSArea MDSE 12,000 sq ft. HHG 30,000 sq ft. Priv siding SP, 6-car cap. Ship via SP to San Fernando. Free switch. 8-tk dock. Ins 1.10 per yr. Unit hdlg. Agt Ae. Ins pv $5,000 cargo. Comm & ind mvg. Store furs. Handle new furniture. Showroom. MDSE & HHG pool cars. Hwy equip: 5 local, 1 low-bed, 1 road. Light, local rigging. Assoc: MayWA CalM&SA.

La Gasse Transfer & Storage Co (H) 1011 De Haven.

SAN FRANCISCO

BEKINS VAN & STORAGE CO★ (MDSE HHG) 13th & Mission. Ph: MA 1-3520. Chmn of brd, M. W. Bekins. Pres, D. P. Bryant. Est 1891. Printed tariffs. WHSES: MDSE—20th & Harrison. Sprinklered. TSArea 500,000 cu ft. Cl ht 11 ft 6 in. Priv siding SP, 2-car cap. Ship via SP. HHG—180 Otis St. TSArea 900,000 cu ft. Cl ht 10-12 ft. Geary St. Fire—Reichel. TSArea 920,000 cu ft. Cl ht 10-12 ft. All above whses concrete. LDHlr, BVL. Ins pv $3/5,000. Comm & ind mvg. HHG pool cars. Hwy equip: 18 local, 6 road. Light rigging. Assoc: NFWA CalM&SA.

Belshaw Warehouse Co (M) 647 Folson St.

Busvan Moving & Storage Co (H) 244 Clement St, 18.

Central Warehouse & Drayage Co (MDSE) 1325 6th St, 7. Ph: KLondike 2-3570. Owner, Ben Cassinerio, Sr. Op mgr, Ben Cassinerio, Jr. Est 1926. Printed tariffs. WHSE: Above address, one-story concrete. Sprinklered. Fire & burglar alarms—ADT. TSArea 90,000 sq ft. Fl ld unlmtd. Priv siding, 15-car cap. 60-tk dock. 60,000 cu ft, humidity & temp controlled. Also 21,000 sq ft at 524 2nd St with cooler & freezer space. Br office space. Assoc: SFDA SEWA CalWA.

City Transfer & Storage Co (HHG) 430 Main St. Ph: YUkon 2-6000. Titp: SF 853. Co-owners, R. C. Smith and R. S. Reis. Est 1898. WHSE: Above address, reinforced concrete. TSArea 40,000 sq ft. 338 Brannan St, reinforced concrete. TSArea 34,000 sq ft. Ship via any RR. Pool car dist. Sea van service. LDHlr, AVL. Assoc: NFWA CanWA MCA CalM&SA.

TO REACH **ALL**

THE

SAN FRANCISCO -OAKLAND BAY AREA

YOU CAN'T BEAT

GIBRALTAR's

COMPLETE DISTRIBUTION SERVICE

GIBRALTAR

WAREHOUSES

1250 Sansome St.
San Francisco 11, California
GArfield 1-5443

Specialists *in reaching Northern California's great exploding population — now over 6,935,778*

represented by Associated Warehouses, Inc.

CHICAGO
549 W. RANDOLPH STREET
RAndolph 6-4457

NEW YORK
52 VANDERBILT AVENUE
MUrray Hill 9-7645

SAN FRANCISCO, CAL. Telephone: KLondike 2-3570

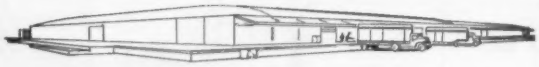

CENTRAL WAREHOUSE
&
DRAYAGE CO.

BEN CASSINERIO, Prop.

1325 6th Street San Francisco 7, Calif.

Pool Car Service—Distribution of General Merchandise—Warehouse and Draying

•

Member of California Warehousemen's Association

MOST COMPLETE

warehouse — trucking coverage in the WEST

General merchandise and cold storage — Field warehousing — Pool car distribution—Local and highway transportation.

Phone PRospect 6-0270 San Francisco

TELETYPE S.F. 823

HASLETT
WAREHOUSE COMPANY

San Francisco - Oakland - Sacramento - Stockton

Exec. office: 680 Beach St., PO. Box 3270, San Francisco 19, Cal.

Represented by American Chain of Warehouses, Inc.
53 West Jackson Blvd. Chicago 4, Ill.
250 Park Avenue New York 17, N. Y.

SAN FRANCISCO, CAL. BOB REIS — RITCHIE SMITH

CITY TRANSFER and STORAGE CO.

SERVING
SAN FRANCISCO BAY AREA
FOR 63 YEARS

INDUSTRIAL EXHIBITS AND DISPLAYS
STORED — MOVED — ASSEMBLED

Specialists in Household, Office and Theatrical Moving

430 MAIN ST. — SAN FRANCISCO
Telephone: Yukon 2-6000

SAN FRANCISCO, CAL. Phone: EX 7-0300

MERRILL'S - MAYFLOWER
WAREHOUSE

COMPLETE FACILITIES
FOR HOUSEHOLD GOODS SHIPMENTS

AVAILABLE FIREPROOF STORAGE
LOCAL & LONG DISTANCE MOVING
PACKING - CRATING - SHIPPING - S. P. SIDING

MEMBER MAYFLOWER WAREHOUSEMEN'S ASSOCIATION

MERRILL'S
TRANSFER & STORAGE SERVICE
A Mayflower Warehouse
135 TOWNSEND STREET
SAN FRANCISCO 7, CALIFORNIA
Agents for Aero Mayflower Transit Co.

CALIFORNIA (San Francisco)—Continued

J. A. Clark Draying Co, Ltd (M) 100 Howard St, 5.

Consolidated Freightways, Inc (M) 140 Bluxome St.

DePue Warehouse Co (M) 1st & Brannan Sts, 7.

Distribution Service, Inc (Whse Rep) 605 3rd St, 7.

Distributors Warehouse Co (M) 48 Beal St.

The Dodd Warehouses (M) 1225 Sixth St, 7.

Gibraltar Warehouses★ (MDSE) 1250 Sansome St, 11. Ph: GA 1-5443. Partners, I. S. Culver & C. L. Tilden, Jr. Mgr, I. S. Culver. Est 1923. Invest $750,000. USCB. Printed tariffs. WHSES: MDSE—Above address, brick. Ins .205. Fire—Reichel; burglar—ADT. TSArea 96,000 sq ft. Fl ld 400 lb. Cl ht 15 ft. Priv siding Belt RR, 3-car cap. 10-tk dock. 1200 Battery, concrete. Ins .164. Fire & burglar—ADT. TSArea 44,000 sq ft. Fl ld unlmtd. Cl ht 22 ft. Priv siding Belt RR, 12-car cap. 10-tk dock, 299 Brannan, brick. Sprinklered. Ins .114. Fire & Burglar—ADT. TSArea 110,000 sq ft. Fl ld 350 lb. Cl ht 15 ft. Priv siding SP, 2-car cap. 8-tk dock. All above ship via any RR to San Francisco. All free switch. Unit hdlg. Br off space. Showroom. MDSE pool cars. Hwy equip: 50 units. AWI. Assoc: CalWA SFWA AWAm.

Haslett Warehouse Company★ (MDSE FIELD) Box 3270 (Z19) 680 Beach St, 9. Ph: PR 6-0270. Titp: SF-823. Pres, S. M. Haslett, Jr. VP & oper exec, Don Haslett. Est 1878. Invest $1,500,000. USCB PB. WHSES: 650 Beach St, mill type. Ins .28. Fire—Reichel; burglar—American. TSArea 200,000 sq ft. Fl ld 350 sq ft. Cl ht 10 ft. Priv siding State Belt, 6-car cap. Ship via any RR to San Francisco. Free switch. 7-tk dock. Br off space. MDSE pool cars. Hwy equip: 50 local, 30 road. ACW. Assoc: CalWA AWAm. (See listing under Oakland.)

Kennedy Van & Storage (HHG) 3214 Folsom St, 10. Ph: Valencia 6-5606. Oper exec, J. Kennedy. Est 1949. Invest $25,000. WHSE: 1211 Evans St. Concrete. Ins .092c. TSArea 7,000 sq ft. Ins pv $15,000. Comm mvg. HHG pool cars. Light, local, out-of-town rigging. Hwy equip: 5 local. 2 road.

Lyon Van & Storage Co (H) 1520 Stockton St, 11.

Market St. Van & Storage, Inc (H) 1875 Mission St, 3.

J. McCarthy & Son (M) 207 Front St.

Merrill's Transfer & Storage Service (HHG) 135 Townsend St, 7. Ph: EXbrook 7-0300. Titp: FZS. Owner, O. V. Merrill. WHSE:

what's your yardstick for a warehouse?

location? San Francisco Warehouse Co. buildings are located in the very heart of the commercial district, convenient to all rail, truck and steamship terminals.

facilities? 500,000 square feet of first class storage area in two buildings
Sprinklered or Electric Fire Detectors
ADT Supervised
General Merchandise, U S. Customs and Internal Revenue Bonded Storage
Office accommodations and Telephone service
Pool Car Distribution
Permitted City and Highway Common Carrier
Private RR Sidings
Reciprocal Switching

experience? For *50 years* the Pacific Coast pacemaker in storage and distribution service

SAN FRANCISCO WAREHOUSE CO.

MAIN OFFICE: 605 Third Street, San Francisco 7, Calif. • Phone SUtter 1-3461 • Teletype SF-933
NEW YORK REPRESENTATIVE: Distribution Service, Inc., 30 Church Street • Phone REctor 2-1580
CHICAGO REPRESENTATIVE: Distribution Service, Inc., 251 East Grand Ave. • Phone SUperior 7-7180

SAN FRANCISCO

VITAL CENTER OF PACIFIC COAST DISTRIBUTION

South End's California warehouse, or main building, at 625 Second Street, contains the general offices. Their Terminal warehouse (not shown here) is located at 660 Third St. All South End's properties are near all railroad depots and steamship docks.

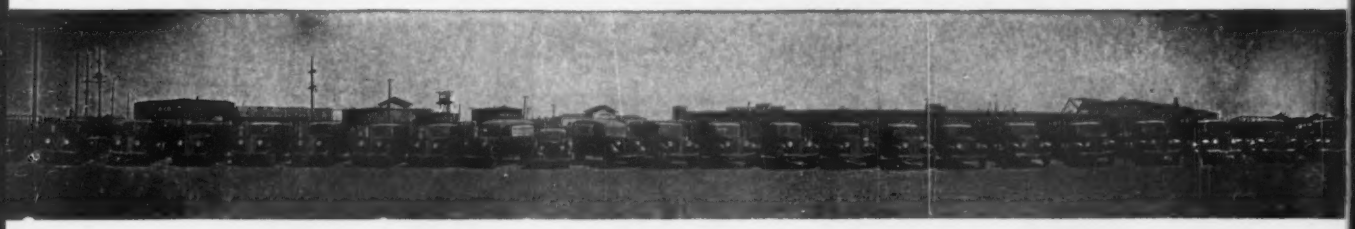

King and Company, drayage division, operates a great fleet of trucks, to meet the requirements of South End's merchandise handling problems. Models range from light delivery trucks to ten-ton jobs.

American Warehouse, 699 Second Street, which contains offices for manufacturers' representatives, also provides an inside spur track, loading platform, driveway and garage. Yard space and paved parking lot is situated between these two buildings.

SOUTH END WAREHOUSE COMPANY

625 Second Street

San Francisco 7, Cal.

Progressing with San Francisco

THOMPSON BROS., INC. WAREHOUSE

56 Years of Service to the San Francisco Bay Area

Now in a new modern one floor warehouse — Complete with palletized-mechanical handling equipment— Geared to provide the finest in speedy economical service—Pool car distribution is a specialty.

General Merchandise Storage and Distribution

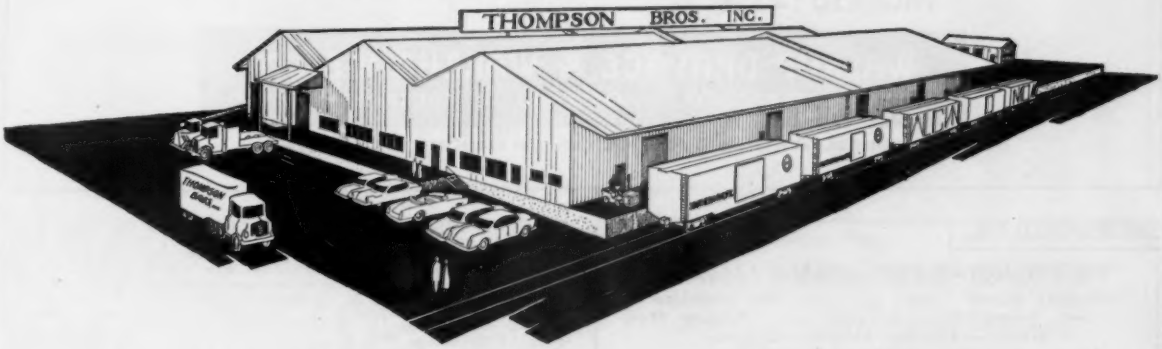

LARGE COVERED RAIL & TRUCK DOCKS
ADT PROTECTED — SPRINKLERED — LOW FIRE RATES
CONVENIENT TO RAILROAD DEPOTS & STEAMSHIP DOCKS
OFFICE SPACE AVAILABLE — AMPLE PARKING
A FLEET OF TRUCKS TO SERVE YOU

Common Carriers to the Large San Francisco-East Bay Cartage Area

We are large enough to provide the best in warehousing and Distribution Services and small enough to be able to give individual attention to our accounts.

1225 Sixth St.
San Francisco
California

DEPENDABILITY—SERVICE

ESTABLISHED 1905

Telephones:
HEmlock 1-1260

Dispatchers
HEmlock 1-1410

SAN FRANCISCO, CAL.

WALKUP

The Most Complete Warehouse & Transportation Facilities in California

9 WAREHOUSES IDEALLY LOCATED

1850 PIECES OF EQUIPMENT TO SERVE YOU

Daily common carrier service to all points in California.

Local Drayage
Merchandise Storage
Pool Car Distribution
U.S. Customs Bonded
Private R.R. Sidings
Mechanized Handling
Low Insurance Rates
Nation-Wide Teletype Service: Call S.F.—814

General Office:
PHONE SU 1-8556

PROMPT—EFFICIENT SERVICE

WALKUP DRAYAGE & WAREHOUSE CO.
SAN FRANCISCO • OAKLAND • SACRAMENTO

GENERAL OFFICES: 646 FOLSOM STREET, SAN FRANCISCO 7, CALIFORNIA

SAN FRANCISCO, CAL.

Agents United Van Lines, Inc.

PIERCE-RODOLPH STORAGE CO., LTD.
1450 Eddy Street — San Francisco 15
Telephone: West 1-0828 — *Teletype: SF141*
Storage—Moving—Packing—Shipping
Nation-Wide Moving To and From Everywhere
Branch Warehouse
1721 Del Monte Ave., Seaside, Monterey County

SAN FRANCISCO, CAL.

SEARLES VAN and STORAGE CO., Inc.
1301 Donner Ave., San Francisco 24, Calif.
Tel.: VAlencia 4-3149
Moving and Storage: Household Goods, Office Equipment and Store Fixtures.
Agent for Atlas Lines, Inc., and Express Van Lines, Inc.

CALIFORNIA (San Francisco)—Continued

135 Townsend St. Reinforced concrete. Sprinklered. Auto fire alarm. TSArea 52,000 sq ft. Ship via any RR. LDHlr, Ae. Assoc: MayWA SFMA CalM&SA.

National Van Lines, Inc (H) 2955 Third St.

Nevil Storage Co (H) 1660 Mission St.

Nolan Drayage & Whse Co (M) 759 Third St.

Pacific Moving & Storage Co (H) 904 22nd St, 7.

Peeters & Sons Van & Storage Service (H) 4050 24th St, 14.

Pierce-Rodolph Storage Co, Ltd★ (HHG) 1450 Eddy St, 15. Ph: West 1-0828. Titp: SF 141. Pres, Lawrence C. Ames. VP & gen mgr, Daniel E. DeVine. Est 1898. Invest $185,000. Whse: Automatic fire extinguishers. TSArea 115,000 sq ft. Cl ht 9 ft. Consign shipments via SP—GW—WP—AT&SF. Printed tariff. HHG pool cars. LDHlr UVL. Assoc: NFWA CalM&SA MCA.

Pyramid Van & Stge (H) 184 Harbor Way.

San Francisco Storage Co (HHG) 965 Sutter St, 9.

SAN FRANCISCO WAREHOUSE CO★ (MDSE) 605 Third St, 7. Ph: SUtter 1-3461. Titp: SF 933. Pres, H. F. Hiller. Exec VP, Lloyd Swayne, Jr. Est 1899. Invest $1,500,000. USIRB USCB. WHSES: Above address. Brick & mill. Fire alarm—Reichel. Ins 16c. Burglary—ADT. Temperature controlled space. TSArea 236,000 sq ft. Fl ld 375 lb. Cl ht 10 ft. Priv siding SP, 3-car cap. 12-tk dock. 180 Napoleon St. Concrete. Sprinklered. Fire & Burglar—ADT. Ins .10c. TSArea 200,000 sq ft. Fl ld 750 lb. Cl ht 18 ft. Priv siding WP, 9-car cap. 15-tk dock. 101 Brannan St. Wood. TSArea 6,000 sq ft. Fl ld 750 lb. Cl ht 12 ft. Priv siding WP, 4-car cap. 12-tk dock. Ship via any RR to San Francisco. Recip switch. Unit hdlg. Br off space. Showroom. Light mfg. MDSE pool cars. Hwy equip: 40 local, 60 road. Light rigging. DSInc. Assoc: AWAm CalWA SFWA SFDA. (See listing under Oakland.)

Sea Wall Warehouses (M) 1501 Sansome St, 11.

Searles Van & Storage Co, Inc (HHG) 1301 Donner Av, 24. Ph: VAlencia 4-3149. Pres, C. G. Searles. Sec-treas, R. C. Hegarty. Est 1919. WHSE: concrete. Ins 6c. TSArea 10,000 sq ft. Cl ht 30 ft. Ship via SP, WP, AT&SF. LDHlr, Atlas VL. Ins pv $10,000. Comm & ind mvg.

South End Warehouse Co★ (MDSE) 625 Second St, 7. Ph: GA 1-8121. Owner & mgr, M. W. Lamb. Est 1901. Invest over $500,000 USCB USDSP. Printed tariffs. WHSES: MDSE—California Whse: above address, brick. Ins 15c. Fire—Reichel, burglar—ADT. TSArea 160,000 sq ft. Priv siding SP, 5-car cap. Terminal whse: 660 Third St, brick. Sprinklered. Ins 11c. Fire & burglar—ADT. TSArea 110,000 sq ft. Priv siding SP, 3-car cap. American Whse: 699 Second St, brick. TSArea 20,000 sq ft. Priv siding SP, 1-car cap. All above ship via any RR to San Francisco. All free switch. Unit hdlg. Br off space. MDSE pool cars. Hwy equip: 23 units, light, local rigging. Assoc: SFWA.

State Terminal Co, Ltd (M) 128 King St, 7.

Stevenson Warehouse Co (M) Merchants Exchange Bldg, 4.

Thompson Bros, Inc (MDSE) 1225 6th St. Ph: HEmlock 1-1260. Pres & mgr, J. H. Kemp, Jr. VP & TM, A. W. Savage. Est 1905. WHSE: Above address. Sprinklered. Fire—ADT. Fl ld unltd. Cl ht 22 ft. Priv siding SP, 12-car cap. Ship via any RR. Free switch. 35-tk dock. Unit hdlg. Br off space. MDSE pool cars. Hwy equip: 50 units. Light rigging. Assoc: SFWA SFDA CALWA.

Walkup Drayage & Warehouse Co (MDSE) 646 Folsom St, 7. Ph: SUtter 1-8556. Titp: SF 814. Pres, W. G. Walkup, Sr. VP, W. G. Walkup, Jr. USCB. WHSES: 1 & 2. Brick & mill. Sprinklered. Burg alarm—ADT. Priv siding, AT&SF SP WP, 3-car cap. WHSES: 60, 61, 64, 65. Reinforced concrete. Sprinklered. Burg & fire alarm—ADT. Priv siding, AT&SF SP WP, 14-car cap. Distrb pool cars. Assoc: AWAm CWA SFWA.

WESTWAREHOUSES, INC.

Distribution centers serving the entire WEST

MILPITAS, CALIF. STOCKTON, CALIF.
RENO, NEVADA
LODI, CALIF. MADERA, CALIF.

500,000 sq. ft.
Sprinklered — Concrete — Buildings
Complete Distribution Service

141 Battery St. **San Francisco 11, Calif.**

YUkon 6-2958

Westwarehouses Inc (MDSE) 141 Battery St, 11. Ph: YUkon 6-2958. Pres, W. H. Atherton. VP, W. W. Lynch. WHSES in Milpitas, Stockton, Lodi, & Madera, Calif., & Reno, Nev. Concrete const. Sprinklered. TSArea 500,000 sq ft. Assoc: CalWA.

SAN GABRIEL

Bekins Van & Storage Co (MH) 130 E Las Tunis Blvd.

SAN JOSE

Cristina Warehouse Co★ (MDSE) 1045 N 10th St. Ph: CYpress 5-3354. Owner, V. J. Cristina. WHSE: Above address, concrete. Sprinklered. TSArea 48,000 sq ft. Priv siding, 10-car cap. Consign shipments via SP-WP.

Erickson Van & Storage (HHG) 45 Wilson Ave. Ph: CYpress 5-7476. Titp: SJ 478. Pres, R. H. Druehl. VP, O. C. Blake. WHSES: 47 Wilson Av, concrete. TSArea 10,000 sq ft. 41 Wilson Av, non-fireproof. TSArea 5,000 sq ft. MDSE & HHG pool cars. LDHlr, AVL. Hwy equip: 7 units. Assoc: NFWA CalM&SA.

James Transfer & Storage Co (H) 253 N Market St, 3.

Nickell's Van & Storage (H) 1617 Almaden Av, 10.

Parton Van & Storage Co (H) P O Box 1267, 4.

San Jose Moving & Storage Co (H) 390 N 2nd St, 8.

SAN LEANDRO

Blankenship Warehouse Co (M) 111 San Leandro Blvd.

Encinal Terminals (MW) 1800 Doolittle Dr.

Lyon Van & Storage Co (M&H) 900 Beecher St.

SAN LUIS OBISPO

Sandercock Transfer Co (MH) Box 206.

SAN MATEO

All-Ways (H) 1232 South El Camino.

C. A. Buck Moving & Storage (MDSE HHG) 815 Woodside Way. Ph: DI 4-6841. Gen mgr, C. W. Carlon. Est 1908. TSArea 35,000 sq ft. Ins 10c. Four whses near team track. Unit hdlg. MDSE & HHG pool cars. Assoc: MayWA SFMA CalM&SA.

Reliable Van & Storage Co, Inc (H) 1737 El Camino.

SAN PEDRO

Foot's Transfer & Storage Co, Ltd (MH) 270 Hards St.

SAN JOSE, CAL.

CRISTINA WAREHOUSE COMPANY
1045 No. 10th Tel. CYpress 5-3354 San Jose, Calif.
— GENERAL WAREHOUSING —
Complete Distribution Service
Pool Car Handling—Fully Sprinklered
Private Siding SP-WP

SAN JOSE, CAL.

ERICKSON VAN & STORAGE
45 Wilson Ave. at the Alameda—P.O. Box 1027
San Jose, Calif.—Telephone: Cypress 5-7476
Teletype Number S.J. 478
STORAGE—PACKING—CRATING—SHIPPING
Household Goods—Merchandise Distribution
Pool Car Service on Western Pacific Tracks

SAN MATEO, CAL. Since 1908 A Mayflower Warehouse

MEMBER MAYFLOWER WAREHOUSEMEN'S ASSOCIATION

C. A. BUCK—MOVING & STORAGE
815 Woodside Way Phone: DI 4-6841
MOVING — PACKING—STORAGE—SHIPPING
HOUSEHOLD GOODS — MERCHANDISE
POOL CAR DISTRIBUTION —
PALLETIZED STORAGE
Serving the entire Peninsula

SAN RAFAEL, CAL.

MEMBER MAYFLOWER WAREHOUSEMEN'S ASSOCIATION

Telephone GLenwood 4-6252 4-6253
CROCKETT'S
VAN AND STORAGE, INC.
A Mayflower Warehouse
Moving—Packing—Shipping—Storage
Household Goods
Merchandise Distribution
522 "B" Street SAN RAFAEL, CALIF.

SANTA ANA, CAL.

Wright Does It Right

IN SANTA ANA SINCE 1887

WRIGHT TRANSFER CO.

1045 E. 4th STREET

STORAGE WAREHOUSE ON RR SIDING IN SANTA ANA

SANTA BARBARA, CAL.

Operating Warehouses Throughout the West

BEKINS

Since 1891

VAN AND STORAGE CO.

25 E. MASON ST.

Fred Duffey, Manager

SANTA BARBARA, CAL.

K. H. Channell Wm. B. McDonough

HAZELWOOD VAN & STORAGE CO.

Moving—Packing—Shipping—Storage

Merchandise and Household Goods

136 STATE ST., Tel.: WOodland 3003

Member of C. M. & S. A.

SANTA CRUZ, CAL.

Established 1900

MEMBER MAYFLOWER WAREHOUSEMEN'S ASSOCIATION

OWENS BROS.-MAYFLOWER WAREHOUSE

Household Goods

Moving—Storage—Packing—Shipping

Pool Car Service—Merchandise Distribution

OWENS BROS. TRANSFER & STORAGE

131 CENTER ST. SANTA CRUZ, CALIF.

Telephone: GArden 3-5066

SANTA ROSA, CAL.

ALEXANDER'S VAN & STORAGE

in Santa Rosa for

STORAGE - MOVING - PACKING - SHIPPING

107 A St. Phone: Liberty 2-7765

Agents for Allied Van Lines

CALIFORNIA—Continued

SAN RAFAEL

Crockett's Van & Storage Inc (HHG) 522 B St. Ph: GLenwood 4-6252-53. Pres, M. H. Keyes. Sec-treas, T. W. King. Est 1897. Invest $65,000. USWAP. WHSES: Above address, tile. TSArea 4,500 sq ft. Cl ht 12 ft. Above address (rear) concrete. TSArea 5,500 sq ft. Cl ht 14 ft. 526 B St (rear) haydite. TSArea 2,500 sq ft. Cl ht 12 ft. All above whses sprinklered. Grinnell fire alarms. Ins .05c. 3-1-tk dock. LDHlr, Ae. Ins pv $1,500. Comm mvg.

SANTA ANA

Bekins Van & Storage Co (MH) 2510 N Main St.

Longs Van & Storage (H) 200 West First St.

Penn Van & Storage Co (MH) 1610 Santiago Way.

Santa Ana Tfr & Stge Co (H) 609 W 4th St.

Wright Transfer Co (HHG) 1045 E 4th St. Mgr, Mrs. Leon Jump. Est 1887. Priv siding. LDHlr, KVL.

SANTA BARBARA

BEKINS VAN & STORAGE CO, INC★ (MDSE HHG) 25 E Mason St. Ph: WO 6-6101. Titp: ZB 7357. Pres, M. W. Bekins. Mgr, Fred Duffey. Est 1929. Invest $150,000. WHSE: Above address, concrete. TSArea 450,000 cu ft. Cl ht 10-12 ft. Priv siding SP. 2-car cap. Ship via SP. LDHlr, BVL. Ins pv $3,000. HHG pool cars. Hwy equip: 8 local, 2 road. Assoc: NFWA.

Hazelwood Transfer & Storage Co★ (HHG) 136 State St. Ph: Woodland 3003; 2-0721. Partners, W. B. McDonough & K. H. Channell. Est 1920. Invest $70,000. WHSES: HHG—Above address, stucco. Ins .095. TSArea 10,000 sq ft. Cl ht 12 ft. Ship via SP to Santa Barbara. 2-tk dock. Yanonali & Helena Av, fenced. TSArea 10,000 sq ft. OYSArea. LDHlr, AVL. Comm mvg. Handle new furniture. HHG pool cars. Hwy equip: 6 local, 1 road. Assoc: CalM&SA.

Lyon Van & Storage Co (HHG) 27 E Cota St.

Shook's Van & Storage Co (MH) 819 Reddick St.

Taylors Moving Service (H) 1624 Gillespie St

SANTA CRUZ

Blue Bird Van & Storage (H) 1305 Water St.

Owens Bros. Transfer & Storage (HHG) 131 Center St. Ph Ga 3-5066. Owner, L. Jouett. Est 1900. WHSE: HHG—Above address, steel. Ins 13½c. TSArea 10,000 sq ft. Cl ht 14-20 ft. Ship via SP to Santa Cruz. Agt Ae. Ins pv $7,500. Comm & ind mvg. Handle new furniture. Unit hdlg. MDSE & HHG pool cars Hwy equip: 5 local, 2 road. Light, local rigging. Assoc: MayWA CalM&SA.

SANTA MARIA

Santa Maria Valley Warehouse Co (M).

SANTA MONICA

Bekins Van & Storage Co (MH) 3016 Wilshire Blvd.

Security Van & Storage Co (MH) 1444 2nd St.

SANTA PAULA

Balkwill Van & Stge (MH) Railroad & Ninth Av.

SANTA ROSA

Alexander's Van & Storage (MDSE HHG) 107 A St. Mgr, H. W. Keeton. Est 1930. WHSE: concrete. TSArea 10,000 sq ft. Consign shipments via NWP—SP. MDSE & HHG pool cars. LDHlr, AVL. Hwy equip: 5 units.

Bevan-Pearson Moving & Storage Co (H) 995 Sebastapol Rd

Santa Rosa Transfer & Storage Co (MH) Corner "A" & 6th Sts.

Schultz Bros Tfr Co (H) 1116 14th St.

SEASIDE

Pierce-Rodolph Storage Co Ltd (H) 1721 Del Monte Av.

STOCKTON

Haslett Warehouse Co (MFd) P O Box 375.

Inland Harbor & Storage (M) 2005 W Washington St.

Pacific Storage Co (MH) 517 N Hunter St.

Stockton Transfer Co (MH) 630 N California St.

Westwarehouses, Inc (M) 2005 W Washington St.

SUNNYVALE

Market St Van & Storage Inc (H) 1025 Kifer Rd.

TORRANCE

Torrance Van & Storage Co (MH) 21809 S Western Av.

TURLOCK

Pool's Van & Storage (H) 119 N Front St.

UKIAH

Holz Co (H) Clay & Railroad Sts.

Ukiah Van & Storage Co (MH) 187 E Gobbi St.

VALLEJO

Chipman Van & Storage Co (H) 623 Broadway.

City Transfer & Storage Co (H) 1650 Sears Point Rd.

Hussey Bros. Van & Storage (H) 709 Kentucky St.

McGee's Van & Storage Co (H) 227 Virginia St.

Swofford's Van & Storage Co (H) 109 Virginia St.

Vallejo Transfer & Storage Co (H) 1132 Broadway.

VAN NUYS

Bekins Van & Storage Co (MH) 1511 Ventura Blvd.

Slocum Van & Storage Co (HHG) 6100 Kester Av. Ph: STate 5-3115. Pres, Larry T. Mandot. VP, E. E. Sandlian. Est 1928. Invest $100,000. WHSE: brick & concrete, sprinklered. Ins 4c. TSArea 28,000 sq ft. HHG pool cars. LDHlr, Ae. 4-tk dock. Hwy equip: 8 units. Assoc: MayWA Calmay CalM&SA AMI.

VENTURA

Thomas Transfer Co, Inc (H) 305 S Kalorama.

VICTORVILLE

Tri-City Van & Storage Corp (H) 2nd & C Sts.

VISALIA

Jack & Jeff Transfer Co (H) Box 456.

VISTA

Eckert's Van & Stge (H) 400 N Santa Fe.

WATSONVILLE

Miller Transfer & Storage (MH) 169 W Lake Av.

WHITTIER

Whittier Transfer & Storage Co, Inc (HHG) 111 Baldwin Place Ph: OX 3-4694. Pres, R. Reed. Est 1905. Invest $30,000. Ship

via UP to Whittier. 625 W Putnam Dr, concrete. Ins 13. TSArea 10,000 sq ft. Cl ht 12-24 ft. Ship via SFe to Los Neitsos. 111 Baldwin Place, concrete block. Ins .13. TSArea 10,000 sq ft. Cl ht 12-26 ft. Ship via SFe to Los Neitos. LDHlr, Ae. Comm mvg. HHG pool cars. Hwy equip: 5 local, 5 road. Assoc: MayWA.

WILMINGTON

Bekins Van & Storage Co (MH) 245 No Fries Av.

Signal Trucking Service, Ltd (M) 315 Marine Av.

Von Der Ahe Van & Storage (H) 166 E Mauretania.

COLORADO

ALAMOSA

W. A. Jones Transfer Co (MH) 609 State St.

BOULDER

McMullan Van & Stge Inc (MH) 1911 11th St.

BRIGHTON

Bankers Warehouse Co (M).

CANON CITY

Southwestern Transportation Co (MH) 816 Water St.

COLORADO SPRINGS

Cowen Transfer & Storage (MDSE HHG) 3110 N Stone Ave. Ph: ME 2-7694. Pres, Lawrence M. Cowen. VP, Lawrence D. Cowen. Est 1922. PB. WHSES: Above address, conc bl. Sprinklered. Ins .058. TSArea 10,000. OYSArea 40,000 sq ft. Fl ld unlmtd. Cl ht 15 ft. Priv siding RI, 3-car cap. Ship via RI to Roswell sta. Free switch. 10-tk dock. 30 W Costilla, brick. Ins .092. TSArea 8000 sq ft. Fl ld unlmtd. Cl ht 12 ft. Siding, 2-car cap. Ship via any RR to CS. Free switch. 5-tk dock. 3120 N Stone, conc bl. Ins .07c. TSArea 4000 sq ft. OYSArea 7500 sq ft. Fl ld unlmtd. Cl ht 20 ft. Priv siding RI, 1-car cap. Ship via RI to Roswell. Free switch. 2-tk dock. LDHlr, ARBT. Comm & ind mvg. Unit hdlg. Br office & showroom space. MDSE & HHG pool cars. Hwy equip: 18 local. Light, local rigging. Assoc. ColMCA.

Dalby Transfer & Stge Co (MH) 3111 N Stone St.

Nicoll Warehousing Co, Inc (MH) 422 E Vermijo St.

Wandell & Lowe Tfr & Stge Co (MH) 3615 N Stone Av.

THE WEICKER TRANSFER & STORAGE CO★ (MDSE HHG) Sierra Madre at Las Animas. Ph: MElrose 4-8821. Pres. & oper exec, R. G. Dameron. Mgr, J. C. Reinhard. WHSE: Mill. TSArea 15,000 sq ft. LDHlr, AVL. Ins pv S/B $50,000. Comm & ind mvg. Rigging: Lt, hvy, local & out-of-town. MDSE & HHG pool car. Hwy equip: 35 units. ACW DSInc NWRS. Assoc: NFWA ColoT&W ColoMTC. (See listings under Denver & Pueblo.)

DENVER

Alpine State Warehouse Co (M) 1936 Market St, 2.

Amick Transfer and Storage Co (H) 1029 Santa Fe Drive, 4.

Bankers Warehouse Co★ (MDSE) 4303 Brighton Blvd, 16. Ph: AL 5-3451. Tltp: DN 681. Pres & oper exec, P. Milstein. Est 1929. Invest $250,000. Loans on stored goods. WHSE: Above address. Ins .104c. Sprinklered. Fire & burglar—ADT. TSArea 140,000 sq ft. Fl ld unlmtd. Cl ht 14 ft 8½ in. Priv siding UP, 16-car cap. Whse No. 1: 8-car cap. Whse No. 2: 7-car cap. 300 ft tk dock. Candy cooler whse No. 1: 140,000 cu ft. Cooler space 490,000 cu ft. Temp range: 28 deg to 60 deg F. All above concrete & steel. All ship via any RR. Free switch. Unit hdlg. Showroom. MDSE pool cars. 2145 Blake St. Burglar—ADT. TSArea 60,000 sq ft. Fl ld 250-500 lb. Cl ht 12 ft 6 in. Priv siding UP CB&Q 2-car cap. 3-tk dock. Hwy equip: 11 units. 6395 Brighton Blvd. Steel. TSArea 21,000 sq ft. Fl ld unlmtd. Priv siding, 2-car cap. No. 4: 4004 Grape St. Sprinklered. TSArea 30,000 sq ft. Priv siding UP. 2-car cap. Steel & concrete. TSArea sq ft. Fl ld unlmtd. Cl ht 12 ft to 14 ft 6 in. AWI. Assoc: AWAm.

BEKINS VAN & STORAGE CO★ (HHG) 1411 Arapahoe St, 2. 1955 S Valley Hwy. Ph: SK 7-1201. Oper mgr, Barry Bekins. Est 1930. Whse: Concrete. TSArea 78,000 sq ft. Ship via all RRs. HHG pool cars. Hwy equip: 35 units. Assoc: NFWA MCA.

Buehler Transfer & Storage (H) 3899 Jackson St, 5.

Duffy Storage & Moving Co (MH) 1521 20th St, 2.

Gallagher Transfer & Storage Co (M) 2424 Arapahoe St.

Gray Moving & Storage Inc★ (HHG) 1255 S Pearl St, 10. Ph: Spruce 7-3011. Tltp: DN 32. Pres, David Gray. Oper exec, D. R. Gray. Est 1938. WHSES: Above address, brick. 666 Buchtel St, cement block. 1258 S Pearl, brick. TSArea 26,000 sq ft. LDHlr. Ins pv, P/D $50,000 B/I $100,000. Comm mvg. HHG & MDSE pool cars. Hwy equip: 6 local, 7 road. Assoc: ColoMCA MCA MWA NFWA.

C. Paul Harrington (M) 509 Chamber of Commerce Bldg.

The Johnson Storage & Moving Co★ (HHG) 221 Broadway, 3. Ph: PEarl 2-2432. Pres, R. W. Johnson. Est 1909. Invest $75,000. WHSES: Above address, brick. Ins .048. TSArea 27,000 sq ft. HHG—1660 11th St, brick. Ins .113. TSArea 46,000. Priv siding, 3-car cap. Ship via C&S to Denver. Free switch. LDHlr, UVL. Ins pv $25,000. Comm & ind mvg. HHG pool cars. Hwy equip: 14 local, 5 road. ColoT&W NFWA MCA.

VAN NUYS, CAL.
Mayflower Warehouse
SLOCUM VAN and STORAGE CO., Inc.
Moving—Storage—Shipping
Pool Car Distribution
Established 1928
6100 KESTER AVE. State 5-3115

WHITTIER, CAL.
SINCE 1905
WHITTIER
TRANSFER & STORAGE CO., INC.
111 W. BALDWIN PLACE

COLORADO SPRINGS, COLO.
Since 1922
Cowen Transfer and Storage, Inc.
3110 STONE AVENUE
MOVING — PACKING — STORAGE
Merchandise—Household Goods—Warehousing
3 Warehouses on Trackage Sprinklered and Heated Pool Car Distribution

Colorado Springs, Colo.
SIERRA MADRE at LAS ANIMAS
WEICKER TRANSFER & STORAGE CO.
★ Pool car distribution—
★ Moving, packing, shipping.
★ Crane, Winch, Heavy hauling equipment.
Agent ALLIED Van Lines

DENVER, COLO.
Operating Warehouses Throughout the West
BEKINS
Since 1891
VAN AND STORAGE CO.
1411 ARAPAHOE
Barry Bekins, Manager

DENVER, COLO.
TWX DN 32
GRAY MOVING & STORAGE, INC.
Household Goods
Moving — Storage — Packing — Crating
Modern Warehouses
1255 So. Pearl St. Member of NFWA Phone Spruce 7-3011

In Denver call LARSEN
Specializing in General Merchandise Storage and Pool Car Distribution
• TELETYPE DN 536 • PRIVATE SIDING U.P.
• FREE SWITCHING • SPRINKLERED SPACE
• LOCAL DELIVERIES • LOW INSURANCE RATE
LARSEN TRANSFER & STORAGE CO.
P.O. Box 5152 Terminal Annex Denver 17, Colorado
Represented By
Affiliated WAREHOUSE COMPANIES
NEW YORK CHICAGO

DENVER, COLO.

"BANK ON BANKERS"

THE BANKERS WAREHOUSE COMPANY

something to ship, something to store?
BANKERS *the warehouse that gives you All Four...*

1. Merchandise Storage
2. Pool Car Distribution
3. Cooler Storage for Perishables
4. Fork Lift and Pallet Storage Exclusively

DENVER'S MOST MODERN "ONE FLOOR" WAREHOUSES
140,000 sq. ft.
4303 Brighton Blvd.

SURE! A.D.T. Protection
SAFE! 250 to 500 Pounds Floor Load

Sales offices, mail and phone service, if desired.

Represented by
ASSOCIATED WAREHOUSES, INC.
CHICAGO and NEW YORK CITY

Branch Warehouse
BRIGHTON, COLORADO
(20 miles northeast of Denver)
Operated mainly for transit stocks.

Remember: You can BANK ON
THE BANKERS WAREHOUSE COMPANY

4303 BRIGHTON BLVD.
DENVER 16, COLORADO
Tel.: ALpine 5-3451 TWX: DN-681
Also Warehouses at
2145 BLAKE ST., DENVER 2, COLORADO

DENVER, COLO.

Phone: PEarl 3-2433

JOHNSON STORAGE AND MOVING CO.

Moving—Packing—Shipping—Storage
Merchandise and Household Goods
221 Broadway Denver 3, Colorado
Member of N.F.W.A.

DENVER, COLO.

ROCKY MOUNTAIN WAREHOUSE CORPORATION
NINETEENTH & WAZEE STS.
DENVER 2, COLO.

MERCHANDISE STORAGE
POOL CAR DISTRIBUTION
OFFICE AND DISPLAY SPACE AVAILABLE
ALSO WAREHOUSE SPACE ON RENTAL BASIS

We Invite You to Inspect Our Facilities

Low Insurance Rate

COLORADO (Denver)—Continued

King Van Lines, Inc (H) 3654 Marion St, 5.

LARSEN TRANSFER & STORAGE COMPANY★ (MDSE) P O Box 5152, Terminal Annex 17, 2560 Blake St. 5. Ph: TA 5-6153. Titp: DN-536. Owner, W. E. Larsen. Est 1942. Invest $160,000. WHSES: Above address, mill. Sprinklered. Ins 21c. TSArea 44,000 sq ft. Fl ld 200-2,500 lb. Cl ht 15 ft. Priv siding UP, 5-car cap. 8-tk dock. 1420 26th St, mill. Sprinklered. Ins 29.8c. TSArea 6,000 sq ft. Fl ld unlmtd. Cl ht 15 ft. Priv siding UP, 2-car cap. 2-tk dock. 2855 Walnut St, brick & steel. Ins 85.8c. TSArea 10,000 sq ft. Fl ld unlmtd. Cl ht 15 ft. Priv siding UP CB&Q. 2-car cap. Red Label Chem Whse, 5401 N Franklin St, Adams County, brick & steel. TSArea 3,000 sq ft. Fl ld unlmtd. Cl ht 10 ft. Priv siding CB&Q, 2-car cap. 8-tk dock. All whses ship via UP to Denver. All free switch. Total cooler space in Basement 6,000 sq ft. Temp range constant 67 deg F. Unit hldg. Br off space. MDSE & HHG pool cars. Hwy equip: 22 units. Light, local rigging. AWC. Assoc: AWAm.

Morgan Transfer & Storage Co (MH) 1927 Blake St, 2.

THE NORTH DENVER TRANSFER & STORAGE CO INC★ (MDSE) 2101 Market St, 5. Ph: MAin 3-5347. Titp: DN 553. Pres & op exec, James J. Finn. Est 1902. Invest $650,000. Printed cartage tariff. WHSES: Above address, brick. Sprinklered. Fire & burglar alarms—ADT. Ins $.066. TSArea 61,250 sq ft. 2500 sq ft cooler. 45-deg max. Fl ld 250 lbs. Cl ht 12 ft. Priv siding UP & CB&Q. 4-car cap. Ship via any RR. Free & recip switch. 4-tk dock. 2125 Market St. Mill. Ins $.896. Burglar alarm—ADT. TSArea 18,750. Fl ld 150 lb. Cl ht 12 ft. Joint siding, 2-car cap. Ship via any RR. Free & recip switch. 14-tk dock. 3201 Walnut St. Brick. Sprinklered. Fire & burglar alarms—ADT. Ins $.119. TSArea 50,000. Fl ld unlmtd. Cl ht 20 ft. Joint siding, 10-car cap. Ship via any RR. Free & recip switching. 10-tk dock. 4677 Lafayette St. Sprinklered. TSArea 36,000 sq ft. Fl ld unlmtd. Cl ht 18 ft. Priv siding CB&Q, 6-car cap. Unit hdlg. Branch office. Showroom. MDSE pool cars. Hwy equip: 30 local. Light rigging. ADI. Assoc: ColoT&W AWAm LCNC.

Rocky Mountain Warehouse Corp (MDSE) 1863 Wazee St, 2. Ph: KE 4-2371. Pres, mgr & oper exec, L. D. Galvin. VP, M. J. Galvin. Sec & treas, Whitman Best. Est 1933. Invest $160,000. WHSE: Concrete. Sprinklered. TSArea 100,000 sq ft (of which 68,000 is leased to tenants). Priv siding UP. Ship via CB&Q C&S D&RG RI SFe UP. Pool car distribution. Hwy equip: 7 trucks. Assoc: AWAm ColoT&W.

United States Transfer & Storage Co (MH) 1940 Blake St, 2.

THE WEICKER TRANSFER & STORAGE CO★ (MDSE HHG) Box 5207, Terminal Annex, 17. Ph: MAin 3-3221; Titp: DN-328. Pres & oper exec, R. G. Dameron. Exec VP, H. Work, II. Est 1899. Invest $450,000. WHSES: (M) 2500 W 5th. Fireproof const. Ins 9.5c. TSArea 70,000 sq ft. 1403-27 Wynkoop St, mill, sprinklered, automatic fire alarm. Ins 23.6c. TSArea 60,000 sq ft. 1437-39 Wynkoop St. TSArea 15,000 sq ft. (H) 2100 E Colfax Av, fireproof constr. Ins 38.2c. TSArea 70,000 sq ft. (M&H) 1441-47 Wynkoop St, fireproof constr, automatic fire alarm. Ins 17.4c. TSArea 40,000 sq ft. 1453-63 Wynkoop St, fireproof constr, sprinklered, automatic fire alarm. Ins 9.3c. TSArea 65,000 sq ft. (M&H) 1535 Wynkoop St. TSArea 35,750 sq ft. (M&H) 1127 Wazee, mill, sprinklered, automatic fire alarm—ADT. Ins. 10.7c. TSArea 60,984 sq ft. (H) Priv siding D&RG RI C&S. Consign shipments via any RR, sta Denver; free switching; free lighterage. Open yard stge. Stge for furs & fabrics. Br off & showroom. Loans on stored goods. Printed tariff. MDSE & HHG pool cars. Comm & ind mvg. 25-tk dock. LDHlr, AVL. Rigging: Light, heavy, local, out-of-

DENVER

★ ... foot of the Rockies

The LOGICAL "break-bulk" point
for economical shipping
—Where carload minimums change.

NORTH DENVER

★ the logical place to warehouse!

COMPLETELY UP-TO-DATE:

★ BUILDINGS ★ HANDLING METHODS
★ OFFICE PROCEDURES

NORTH DENVER

TRANSFER & STORAGE COMPANY

OFFICE: 2101 MARKET STREET • TWX-DN553
DENVER 5, COLORADO

• Represented by The Distributors' Plus Group ALLIED DISTRIBUTION INC.

CHICAGO 4
20 E. Jackson Blvd.
WAbash 2-3567

NEW YORK 36
11 West 42nd Street
PEnn. 6-0967

DENVER, COLO.

The WEICKER Transfer & Storage Co.
DENVER, COLO.

Teletype DN-328

P.O. BOX 5207, TERMINAL ANNEX, DENVER
Serving Denver, Colorado Springs and Pueblo

Exclusive Household Goods Depository

with complete facilities for the handling, storing, packing and transportation of household goods, merchandise, machinery and heavy equipment — SPECIALIZING in pool car distribution, receiving and forwarding.

★ Free Switching from all Railroads
★ Fireproof Construction & Sprinkler System Warehouses
★ Low Insurance Rates —Merchandise Loans
★ Rug & Silver Vaults —Fumigating—Garment & Fur Storage

MEMBER NATIONAL W/R SYSTEM

FIELD WAREHOUSING offered as a member of NATIONAL WAREHOUSE RECEIPT SYSTEM

AGENT ALLIED VAN LINES

SPECIALIZING IN POOL CAR DISTRIBUTION

MEMBER
American Warehousemen's Ass'n
National Furniture Warehousemen's Ass'n

REPRESENTED BY
American Chain of Warehouses, Inc.
Distribution Service, Inc.

GRAND JUNCTION, COLO.

Telephone CH 2-2497

The LITTON WAREHOUSE CO.
433 South Ave. Grand Junction, Colo.
HOUSEHOLD GOODS and MERCHANDISE STORAGE
Moving—Storing—Packing—Shipping—
Carload Distribution.
Private siding Rio Grande. Free Switching
Member of May WA—Colo. T&WA—Colo. Motor Carriers

PUEBLO, COLO.

128-130 SOUTH MAIN

WEICKER TRANSFER & STORAGE CO.

• Modern Sprinklered Building • Pool Car Distribution
• Household and Merchandise Facilities • Freight Forwarding and Distribution

★AGENT ALLIED VAN LINES—

COLORADO (Denver)—Continued

town. Hwy equip: 110 units. ACW. DSInc NWRS. Assoc: AWAm NFWA ColoT&W ColoMTC MCA. (See listing under Colorado Springs & Pueblo.)

Young Bros Storage & Transfer Co (MH) 1695 19th St, 2.

DURANGO

Durango Transfer & Storage Co (H) 255 W 9th St.

ENGLEWOOD

Englewood Moving & Truck Rental Co (H) 3998 So Fox.

FORT COLLINS

Ted Carpenter & Son (H) 132 Laporte Av.

FORT MORGAN

Arnold Transfer (H) 318 E Railroad Av

GRAND JUNCTION

W. R. Hall Transp'n & Storage Co (MH) 503 Colorado Av.

Litton Warehouse Co (MDSE HHG) 433 South Av. Ph: CH 2-2497. Owner & oper exec, T. G. Litton. Est 1909. Invest $100,000. SB. WHSES: MDSE & HHG—Above address, brick. 1st Floor—TSArea 5,000 sq ft. Fl ld 300 lb. Basement—TSArea 5,000 sq ft. Fl ld 1,000 lb. HHG—2nd Floor—TSArea 5,000 sq ft. Fl ld 250 lb. All three floors. Ins .90. Cl ht 9 ft. All priv siding D&RG, 7-car cap. Ship via D&RG to Grand Junction. Free switch. 10-tk dock. MDSE—445 South Av, brick. Ins .90. TSArea 20,000 sq ft. Fl ld 250 lb Cl ht 9 ft. Priv siding D&RG, 7-car cap. Ship via D&RG to Grand Junction. 10-tk dock. MDSE & HHG—425 South Av, brick. Ins .90. TSArea MDSE 5,000 sq ft; HHG 5,000 sq ft. Fl ld 250 lb. Cl ht 9 ft. Priv siding D&RG, 7-car cap. Ship via D&RG to Grand Junction. 10-tk dock. MDSE—521 S 5th St, corrugated. Ins .90. TSArea 3,000 sq ft. Fl ld 200 lb. Cl ht 12 ft. Priv siding D&RG, 1-car cap. Ship via D&RG to Grand Junction. Free switch. 2-tk dock. LDHlr, Ae. Comm & ind mvg. Unit & bulk hdlg. Br off space. Showroom. MDSE pool cars. Hwy equip: 6 local, 5 road. Assoc: MayWA ColoT&W.

GREELEY

Capitol Hill Transfer & Stge, 530 12th St.

Lafferty Moving & Storage (MH) 516 8th Av.

LA JUNTA

Security Warehouses, Inc (MH) 719 E First St.

LAMAR

Cornelius Transfer & Storage Co (MH) 102 North 4th St.

LONGMONT

Golden Transfer Co (H) 311 Kimbark St.

PUEBLO

Burch Warehouse & Transfer Co, Inc (MH) 200 S Santa Fe Av.

THE WEICKER TRANSFER & STORAGE CO★ (MDSE HHG) 128-130 So Main St. Phone: LIncoln 3-0552. Pres & oper exec, R. G. Dameron. VP, L. M. Rhoades. WHSE: above address, sprinklered. TSArea 36,000 sq ft. Fl ld 250-400 lb. Cl ht 10-12 ft. 100 So Main. TSArea 21,600 sq ft & 101 S Main. TSArea 21,000 sq ft. Brick & concrete. MDSE & HHG pool cars. LDHlr, AVL. Ins pv $50,000. Comm & ind mvg. Rigging: Light, heavy, local, out-of-town. Hwy equip: 33 units. ACW. DSInc NWRS. Assoc: AWAm NFWA ColoT&W ColoMTC. (See listings under Colorado Springs & Denver.)

ROCKY FORD

Jackson Transfer & Storage (H) 201 No 9th.

STERLING

Sterling Transfer Co (H) 215 Pine St.

WILLIAM B.
NEW ENGLAND'S MOST MODERN WAREHOUSING AND DISTRIBUTION SERVICE

MEYER

• MERCHANDISE AND HOUSEHOLD GOODS
• STORAGE • DISTRIBUTION
• TRUCKING • PACKING

INCORPORATED

Member
American Warehousemen's Assoc.
National Furniture Warehousemen's Assoc.
Connecticut Warehouse Assoc.

- More than 400,000 sq. ft. of floor space
- Direct siding on main line of N.Y.N.H. & H. R.R.—capacity 14 cars
- Operating own fleet of 50 trucks
- Daily distribution to all New England and Metropolitan New York points
- Pool Car Distribution
- Efficient Record System
- Separate warehouse for household goods
- Office space available
- Sprinkler protection
- Low insurance rates
- Centrally-located in population area of 25 million within 200 mile radius

WILLIAM B. MEYER INC. BOX 4206 BRIDGEPORT, CONN.

TRINIDAD

Couey Storage & Transfer Co (MH) 427 No Chestnut St.

CONNECTICUT

BEACON FALLS

Reliable Warehouse Co (MDSE) 100 Railroad Av. Ph: PArk 9-8455. Owner, Albert Chesnutis. WHSE: Above address, modern const. Sprinklered. Priv siding NYNH&H, 8-car cap. Pool car dist. Oper hwy equip.

BRIDGEPORT

The Bridgeport Storage Warehouse Co★ (MDSE HHG) 10 Whiting St, 1. Ph: EDison 3-4167. Pres, E. C. Spargo, Jr. Est 1916. Invest $148,000. WHSES: MDSE-HHG Above address, concrete & steel. Ins .50. (HHG Ins .70.) TSArea 54,000 sq ft. 6-tk dock. MDSE 370 Main St, mill. Sprinklered. Ins .18. TSArea 6,000 sq ft. Fl ld unlmtd. 5-tk dock. 20 Whiting St, brick. Ins .62. TSArea 7,000 sq ft. Fl ld unlmtd. All bldgs burglar—ADT. All priv siding New Haven, 4-car cap. All ship via New Haven. All free switch. LDHlr, Ae. Ins PV $10,000. MDSE pool cars. Hwy equip: 6 units. Assoc: MayWA ConnWA.

Fairfield County Whse Corp (M) 587 Hollister Av, 7.

HARTFORD DESPATCH & WAREHOUSE CO, INC★ (MDSE HHG) 1337 Seaview Av, 7. Ph: EDison 4-6116. Pres, E. G. Mooney. Oper mgr, E. J. Brady. Invest $250,000. USCB SB. WHSE: Br of Hartford, concrete & mill. ADT supervision. TSArea 60,000 sq ft. Fl ld 100-400 lb. Cl ht 10-16 ft. Priv siding 4-car cap on, & consign shipments via NYNH&H, sta Bridgeport; free switching. Open yard stge. Printed tariff. MDSE & HHG pool cars. LDHlr, AVL. Ins pv value of load. Hwy equip: 150 units. Rigging: Light, local, out-of-town. ADInc. Assoc: AWAm NFWA ATA ConnWA ConnMTA. (See listings under Hartford, Conn. Cambridge & Springfield, Mass.)

Marvin Bros Express Co (M) 1387 Seaview Av, 8.

WILLIAM B. MEYER, INC★ (MDSE HHG). P O Box 4206. Ph: DR 8-7384. Pres, Lloyd H. Meyer. Asst sec, H. L. Holt. Est 1915. Invest $1,000,000. WHSES: Above address. Fpf const. Sprinklered. TSArea 125,000 sq ft. 30 Moffitt St. Fl ld unltd. Priv siding, 12-car cap. Ship via NYNH&H. Free switch. MDSE & HHG—435 Fairfield Av. Fpf. Sprinklered. TSArea 50,000 sq ft. Fl ld 250 lb. Cl ht 10-12 ft. Unit hdlg. Br office & showroom space. MDSE—6 Cross St. TSArea 25,000 sq ft. Priv siding, 4-car cap. Yard Storage. LDHlr, UVL. MDSE & HHG pool cars. Comm & ind mvg. Heavy, local rigging. Hwy equip: 30 units. Assoc: AWAm NFWA ConnWA.

BEACON FALLS, CONN.

Reliable Warehouse Co.
100 RAILROAD AVE. BEACON FALLS, CONN.
Merchandise storage—Pool car distribution
Railroad siding for 8 cars on NY, NH & H Railroad
Fully sprinklered modern building
Prompt deliveries via own fleet within the state
Centrally located in industrial area

BRIDGEPORT, CONN.

Select your WAREHOUSE as you would your BANK

THE BRIDGEPORT STORAGE WAREHOUSE CO.
General Offices: 10 Whiting St., Bridgeport 1
General Merchandise Storage and Distribution
Pool Car Distribution—N. Y., N. H. and H. RR. Siding—Trucking Connections Throughout New England and Metropolitan New York

BRIDGEPORT, CONN.

West End Moving & Storage CO., Inc.
706 HOWARD AVE., BRIDGEPORT 5, CONN.
MERCHANDISE STORAGE
30,000 Square Feet *Sprinklered and Heated*
"LONG DISTANCE MOVING EVERYWHERE"
PRIVATE SIDING
New York NH & HRR
North American VAN LINES, Inc.
Member N.F.W.A. C.W.A.
C.M.T.A. N.A.V.L.

BRIDGEPORT, CONN. 1337 SEAVIEW AVE.

Members: AWA | NFWA | Conn. WA | Conn. MTA | ACW | AD Inc.
ALLIED VAN LINES, INC.

GENERAL WAREHOUSE FACILITIES

- U. S. Customs bonded storage
- ADT Protection
- Pool car and truck distribution
- Private siding, New Haven R. R.
- Daily service throughout So. N. E. by our own fleet

UNEXCELLED SERVICE SINCE 1906

HARTFORD DESPATCH AND WAREHOUSE CO. INC.

TERMINALS AND WAREHOUSES: BRIDGEPORT, EAST HARTFORD | HARTFORD | SPRINGFIELD | BOSTON

DANBURY, CONN.

if

...you need fast service to all major cities from Philadelphia to Portland, Me. . . .

If you want a strategic location in southern New England . . .

If you want to be in the hub of a fast-growing area . . .

Ship to SHEPARD'S WAREHOUSE
on the Direct Line thru Maybrook Gateway
from all of the WEST to all of NEW ENGLAND

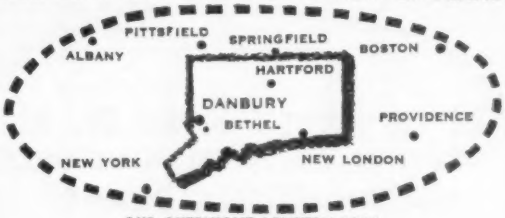

OUR OVERNIGHT DELIVERY AREA

110,000 sq. ft., sprinklered, heated; 8 car private siding, NYNH&H RR, 60 mi. from N.Y.C. Easy access major truck routes.

You're Sure of Service When You Ship to
SHEPARD'S WAREHOUSE
THE GEO. A. SHEPARD & SONS CO.
BETHEL, CONN. TEL.: Pioneer 8-3568

HARTFORD, CONN.

LET DEWEY DO IT
GEO. E. DEWEY & CO.
11 Donald St., Hartford 5, Conn.

100,000 sq. ft. warehousing space: 8-car private siding; complete ADT fire, burglary protection; 100% sprinklered warehouse. Teletype H. F. 287 or write . . .

HARTFORD, CONN.

DULLY & SON, INC.
Fireproof Storage Warehouse
Gen. Offs.: 557 Prospect Ave., Hartford 5
Household Goods Storage and Moving
Member, Conn WA, Conn MTA—UVL & NFWA

CONNECTICUT (Bridgeport)—Continued

Moore's Storage Warehouse Co (MH) 567 Union Av, 7.

C. Rickard & Sons, Inc (H) 534 Howard Av.

The W. M. Terry Co (MHR) 119 Housatonic Av, 3.

West End Moving & Storage Co, Inc★ (MDSE HHG) 706 Howard Av, 5. Ph: FO 7-4481. Secy, Peter Katrovsky. Est 1924. Invest $48,000. WHSES: MDSE—145 Howard Av, brick, sprinklered. Ins, 37c. TSArea 23,000 sq ft. Fl ld unlmtd. Cl ht 22 ft. Priv siding NYNH&H, 4-car cap. Ship via NYNH&H to Bridgeport. Free switch. 4-tk dock. HHG—706 Howard Av, mill. Sprinklered. Dry-pipe sprinkler system. Ins .36. TSArea 10,000 sq ft. Fl ld unlmtd. Cl ht 12 ft. LDHlr, NAVL. Ins pv $5,000. Comm & ind mvg. Handle new furniture. Unit hdlg. MDSE & HHG pool cars. Hwy equip: 10 local, 17 road. Assoc: ConnMTA ConnWA NFWA.

DANBURY

Danbury Warehouse Co (MH) 16 Crosby St.

The Geo. A. Shepard & Sons Co (MDSE HHG) 32 Henry St, Bethel. Ph: Pioneer 8-3568. Pres, M. W. Shepard. Treas, H. L. Shepard. Est 1866. Invest $300,000. WHSE: Above address, modern one story & frame. Sprinklered. Ins 26c to 43c. TSArea 90,000 sq ft. OYSArea 8 acres. Fl ld unlmtd. Cl ht 16 ft. Priv siding NYNH&H, 5-car cap. Ship via NYNH&H to Bethel. Free switch. 5-tk dock. Hdle new furn. Unit hdlg. MDSE pool cars. AWC. Assoc: ConnWA.

GLASTONBURY

William H. Mino Express (H) Williams St.

GREENWICH

Doran Brothers, Inc (H) 25 Railroad Av.

Drinkwater Sons, Inc (H) 122 Railroad Av.

HARTFORD

GEO. E. DEWEY & CO, INC★ (MDSE HHG) 11 Donald St, 5. Ph: JA 2-9225. Tltp: HF-287. Pres & oper exec, Milton M. Pearlmen. Secy, John Golding. Est 1899. Invest $450,000. Loans on stored goods. Printed tariffs. WHSE: MDSE—Above address, mill. Sprinklered. Ins 17c. Fire & burglar—ADT. TSArea 60,000 sq ft. Fl ld 200-500 lb. Cl ht 9½-15½ ft. Priv siding NYNH&H, 12-car cap. Ship via NYNH&H to Hartford. Free switch. 8-tk dock. HHG—190 Ann St, mill. Ins $1.48. TSArea 40,000 sq ft. Fl ld 250 lb. Cl ht 15 ft. 4-tk dock. LDHlr, ARBT. Comm & ind mvg. Unit & bulk hdlg. Br off space. MDSE & HHG pool cars. Hwy equip: 12 local, 5 road. Light, local rigging. Assoc: ConnWA.

Doyle Storage Co (H) 335 Trumbull St.

Dully & Son, Inc★ (HHG) 557 Prospect Av, 5. Ph: JAckson 3-4246. Pres & treas, Thomas E. Dully. VP, Helen Meskill. Est 1909. Invest $200,000. WHSES: Above address, fireproof. Ins 60c. TSArea 30,000 sq ft. 92 Brown St, mill. TSArea 10,000 sq ft. Consign shipments via NYNH&H, sta Hartford. HHG pool cars. LDHlr, UVL. Hwy equip: 13 units. 5-tk dock. Rigging: lt local. Assoc: NFWA ConnWA ConnMTA.

East Hartford Whse Inc (M) 115 Park Ave, 8.

The Gem Van and Storage Co (H) 503-17 Windsor St.

HARTFORD DESPATCH & WAREHOUSE CO, INC★ (MDSE HHG) 410 Capitol Av, 1. Ph: JA 5-2641. Tltp: HF-184. Pres & oper exec, E. G. Mooney. VP, J. G. Hyland. Est 1906. Invest $1,000,000. USCB SB. WHSES: Above address, concrete & mill, sprinklered, ADT supervision. Ins .215c. TSArea 250,000 sq ft. Fl ld 100-400 lb. Cl ht 10-12 ft. 225 Prospect St, E Hartford. No. 1, concrete; No. 2, brick; Nos. 3 to 16, brick, steel & mill. TSArea 300,000 sq ft. Fl ld 100-400 lb. Cl ht 10-16 ft. Priv siding, 17-car cap on & consign CL shipments to E Hartford, via NYNH&H; free switching. Open yard stge. Printed tariff. MDSE & HHG pool cars. LDHlr, AVL. Ins pv value of load. Comm & ind mvg. Transfer hhg. Hwy equip: 150 units. Rigging: Light, local, out-of-town. ACW. ADInc. Assoc: NFWA AWAm ATA ConnWA ConnMTA. (See listings under Bridgeport, Conn., Cambridge & Springfield, Mass.)

HARTFORD, CONN.

Members: AWA | NFWA | Conn. WA | Conn. MTA | ACW | AD Inc.
ALLIED VAN LINES, INC.

410 CAPITOL AVENUE

HOUSEHOLD DIVISION

■ World-wide moving, crating, shipping ■ Expert, bonded packers ■ Local and long-distance moving ■ Pallet vault storage ■ Specialists in commercial and plant relocation.

MERCHANDISE DIVISION

■ U. S. Customs bonded storage ■ ADT Protection ■ 24-hour watchman service ■ Private siding, New Haven R. R. ■ Sprinklered buildings ■ Pool car and truck distribution ■ Daily service throughout So. N. E. by our own fleet ■ Efficient record-keeping.

FOR OVER A HALF CENTURY
Storage and distribution specialists in Southern New England.

HARTFORD DESPATCH AND WAREHOUSE CO. INC.

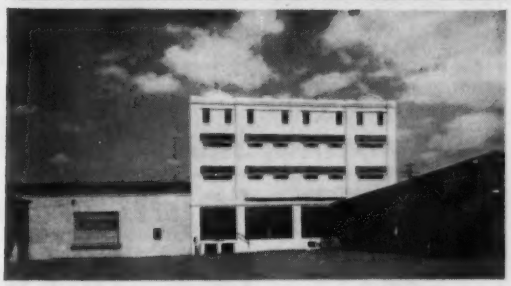

TERMINALS AND WAREHOUSES: **BRIDGEPORT | EAST HARTFORD | HARTFORD | SPRINGFIELD | BOSTON**

Nationwide Moving & Storage Co, Inc (MDSE HHG) 9 Center St, 5. Ph: JA 2-6264. Owner & oper exec, M. M. Pearlmen. Est 1932. Invest $100,000. PB. Printed tariffs. WHSES: MDSE—571 Windsor St. Ins 1.07 per yr. TSArea 16,000 sq ft. OYSArea. Cl ht 18 ft. 4-tk dock. 742 Windsor St. Sprinklered. Ins .132 per yr. Auto burglar. TSArea 18,000 sq ft. Priv siding, 3-car cap. Ship via NYNH&H to Hartford. 6-tk dock. (Ins rate given above for gen comm other than household.) HHG—9 Center St. Ins 1.38 per yr. TSArea 11,000 sq ft. Cl ht 12 ft. 1-tk dock. All warehouses mill type. Fl ld for all unltd. LDHlr, NVL. Ins pv $5,000. Comm & ind mvg. Handle new furniture. Unit hdlg. Br off space. Showroom. MDSE & HHG pool cars. Hwy equip: 18 local, 4 road. Light, heavy, local & out-of-town rigging. Assoc: ConnMTA ConnWA NFWA.

Perkins Moving & Stge Co (H) 65 Wethersfield Ave, 14.

Phoenix Express & Whse Inc (M) P O Box 703.

Railroad Storage & Warehouse Co Inc★ (MDSE) 333 Park Av, East Hartford. Ph: JA 8-4167. Tltp: HFD 65 U. Pres, Alexander Rothstein. Est 1941. Invest $71,000. PB. Printed tariffs. WHSES: MDSE—343 Park Av, brick. Sprinklered. Fire—Viking. Ins. .195. Burglar—CPS. TSArea 12,000 sq ft. Fl ld unltd. Cl ht 15-16 ft. Priv siding NYNH&H, 1-car cap. Free switch. MDSE—Above address, brick. Sprinklered. Fire—Viking. Ins .195. Burglar—CPS. Air cond stge area. TSArea 28,000 sq ft. Fl ld unltd. Cl ht 15-16 ft. Priv siding NYNH&H, 6-car cap. Free switch. 5-tk dock. MDSE—323 Park Av, brick. Sprinklered. Fire—Viking. Ins .195. Burglar—CPS. TSArea 13,000 sq ft. Fl ld unltd. Cl ht 15-16 ft. Priv siding NYNH&H, 2-car cap. Free switch. 5-tk dock. MDSE—313 Park Av, brick. Sprinklered. Fire—Viking. Ins. .195. Burglar—CPS. TSArea 15,000 sq ft. Fl ld unltd. Cl ht 15-16 ft. Priv siding NYNH&H, 2-car cap. Free switch. 2-tk dock. MDSE—191 Rear Park Av, brick. Sprinklered. Fire—Viking. Ins .195. Burglar—CPS. TSArea 10,000 sq ft. Fl ld unltd. Cl ht 18 ft. Priv siding NYNH&H, 1-car cap. Free switch. 1-tk dock. Total cooler space 36,000 cu ft. Temp range 40-46 deg. Unit handling. MDSE pool cars. Hwy equip: 12 local. Assoc: ConnMTA New Eng Motor Rate.

Whitaker & Sons, Inc (M) 409 Windsor St, 1.

MANCHESTER

The Austin A. Chambers Co (H) 501 E Middle Turnpike.

MIDDLETOWN

J. W. Rogers, Inc (H) Fagan Av.

NEW BRITAIN

Frank Amodio Moving & Storage Co (MH) 221 Elm St.

NEW CANAAN

The Chatterton Co (H) 100 E Elm St.

HARTFORD, CONN.

Moving—Trucking—Storage—Pool Cars

NATIONWIDE MOVING & STORAGE CO., INC.
9 CENTER ST., HARTFORD 5, CONN.
50,000 sq. ft. of Storage Space
Consign shipments via. N. Y., N. H. & H. R. R.
OFFICE AND DISPLAY SPACE AND TELEPHONE SERVICE AVAILABLE—SPECIALIZING IN POOL CAR DISTRIBUTION

HARTFORD, CONN.

RAILROAD STORAGE & WHSE. CO., INC.
333 Park Ave., East Hartford, Conn.
Jackson 8-4167 TWX HFD 65U

Public Storage — Pool Car Distribution
Sprinkler — Burglar Alarm Protection
Cool Room Facilities

Modern Bldg. 80,000 sq. ft. all on one level
12 car private siding on NY NH & H RR

NEW HAVEN

Acme Moving & Storage Co (H) 267 State St.

The Atlantic Bonded Warehouse Corp (M) 140 Ferry St.

Atlas Moving & Storage Co★ (MDSE HHG F) 17 Wood St, West Haven. Ph: WE 3-5441. Est 1932. Invest $500,000. Printed tariffs. WHSE: MDSE & HHG. Cinder block & Steel. Sprinklered. Ins .22. TSArea MDSE 50,000 sq ft, HHG 50,000 sq ft. OYSArea 500,000 sq ft. Fl ld MDSE 150 lbs; HHG 100 lbs. Cl ht MDSE 8 & 14 ft. HHG 10 ft. 2 NYNH&H sidings, 3-car cap inside, 6-car cap outside. Free switch. 200-ft tk dock. Local & LDHlr. Comm mvg. Handle new furn. Pool cars. Light local rigging. Hwy equip: 6 tractors, 12 trailers, 11 trucks. Ins per veh $1,000,000. Assoc: ConnWA ATA MCA.

NEW HAVEN, CONN.

1860 —— 101 YEARS of LEADERSHIP —— 1961

THE *NEW*

SMEDLEY

WAREHOUSE

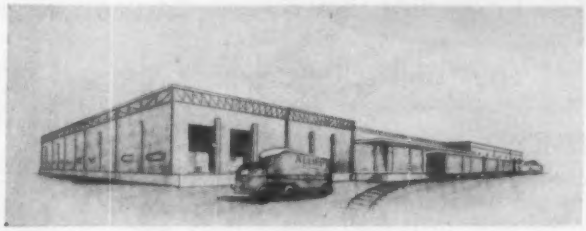

MODERN EFFICIENT WAREHOUSE AND DISTRIBUTION SERVICE MERCHANDISE — HOUSEHOLD GOODS

- Central Location.
- Four acres of storage space in congestion-free area.
- Private siding, New Haven Railroad.
- Ample truck dock facilities.
- 100% palletized.
- Fireproof sprinklered. A.D.T. CONTROLS
- Daily truck delivery service.
- Heated storage space.

MOVING, TRUCKING, CRATING, RIGGING, HEAVY HAULING

Central Distribution Point for So. New England

THE SMEDLEY COMPANY

2 POPLAR STREET **NEW HAVEN, CONN.**

Member, NFWA, AWA, CWA, CMTA, N.H.C. of C. *Agents for Allied Van Lines*

NEW HAVEN, CONN. Phone: UNiversity 5-3181 Established 1913

COHEN & POWELL

Incorporated

33 Olive St. **New Haven, Conn.**

Merchandise and Household Goods

Consign Shipments via NYNH&H Pool Car Distribution. Local and Long Distance Moving

Member of: NFWA—Conn. WA—Conn. MTA—ATA

Agent: Allied Van Lines, Inc.

CONNECTICUT (New Haven)—Continued

Bellin & Powell (MH) 25 Columbus Av, 11.

Cohen & Powell, Inc★ (MDSE HHG) 33 Olive St. Ph: UN 5-3181. Titp: NH 385. Pres, A. S. Cohen. Oper exec, Sidney Cohen. Est 1913. Invest $200,000. USCB SB PB. WHSES: MDSE & HHG—Above address, concrete. Ins .42c. TSArea MDSE 20,000 sq ft. HHG 20,000 sq ft. Fl ld 500 lb. Cl ht 11 ft. Ship via NYNH&H to New Haven. 3-tk dock. 35-37 Olive St, mill. Sprinklered. TSArea MDSE 15,000 sq ft. HHG 20,000 sq ft. Fl ld 250 lb. Cl ht 11 ft. LDHlr, AVL. Inc pv $5,000. Comm & ind mvg. Unit hdlg. MDSE & HHG pool cars. Hwy equip: 7 local, 9 road. Light, local rigging. Assoc: ConnWA NFWA.

Davis Storage Company★ (MDSE) 335 East St, 2. Ph: SPruce 7-7657. Pres, M. E. Kiely. VP, E. M. Kiely. Est 1922. WHSE: Brick & concrete. Ins 34 & 61c. TSArea 50,000 sq ft. Priv siding NYNH&H. Unit hdlg. MDSE pool cars. LDHlr. AWI. Assoc: ConnWA ConnMTA EMFC.

Frank X. Hald, Inc (H) 370 Davenport Av, 11.

Hald Moving & Storage Co (MH) 338 Dixwell Ave.

Daniel M. Leahy (H) 148 Sheffield Av.

Malkin Warehouse & Distributing Co (M) 54 Chapel St.

Merchants' Exp Furn & Stge Co (H) 138 Whaley Av, 11.

New Haven Terminal, Inc (MWFd) P O Box 1914.

S. Rashba & Sons, Inc (H) 5 Madison St.

The River St Stge Corp (M) 24 River St.

The Smedley Co★ (MDSE HHG) 2 Popular St, 7. Ph: LO 2-6181. Pres, Edgar E. Palmer. Gen mgr, T. J. Buchan. Est 1860. Invest $1,250,000. USCB USWAB SB. Printed tariffs. WHSES: Above address & 78 River St, fireproof. Sprinklered. Fire & burglar, ADT TSArea 121,000 sq ft Fl ld unltd Cl ht 20 ft. Priv siding NYNH&H. 15-car cap. Ship via NYNH&H. Free switch. 12-tk dock. LDHlr, AVL. Ins pv $50,000. Comm & ind mvg. Handle new furn. Unit & bulk hdlg. MDSE & HHG pool cars. Hwy equip: 18 local, 10 road. Light, heavy, local & out-of-town rigging. Assoc: AWA NFWA ConnWA ConnMTA ATA.

West Haven Trucking Co (H) 435 Congress Av, 11.

NEW HAVEN, CONN.
Telephone WE 3-5441
Atlas MOVING & STORAGE
17 Wood St. West Haven 16, Conn.
MERCHANDISE & HOUSEHOLD GOODS STORAGE
General Commodities in Connecticut
Pool Car Distribution
2 Private sidings NYNH&HRR. Free switching
Local Long Distance, Commercial and
Industrial Moving.
Member of ATA—ConnWA—MCA—Motor Transport Assoc.

NEW LONDON

Connecticut Terminal Co, Inc (MW) State Pier.

Gardner Storage Co★ (HHG) 18 Blackhall St. Ph: GI 3-4955. Partner, oper exec & mgr, C. B. Gardner. Est 1887. Invest $217, 323. WHSES: HHG—Above address, No. 1, fireproof. Ins in compartments 49c; open space 76c. No. 2, frame. Ins $1.39. No. 3, mill. Ins $1.28. No. 4, 35 Pequot Av, mill. Ins $1.30. TSArea 30,000 sq ft. Priv siding NYNH&H, 1-car cap. Ship via NYNH&H to New London. LDHlr, Ae. Ins pv $25,000. Comm & ind mvg. Bulk hdlg. MDSE & HHG pool cars. Hwy equip: 9 units. Light local rigging. Assoc: MayWA NFWA ConnWA ConnMTA ATA.

Thames Trucking Co (H) 563 Colman St.

NORWALK

Louis J. Gardella, Inc (MWH) 8 Smith St.

L. J. Reynolds & Son (MH) 3 Holmes St.

STAMFORD

Goulden's Storage & Van Co (H) 152 Summer St.

Sabini's Moving & Storage Co (H) 177 Pacific St.

Schaefer Inc (H) 370 W Main St.

STRATFORD

F. J. Bernerd & Son (H) 2400 Barnum Av.

TORRINGTON

John H. Daley (MDSE HHG) 561 S Main St. Ph: Hunter 2-8508. Owner, J. H. Daley. Est 1927. Invest $205,000. SB. Printed tariffs. WHSE: MDSE & HHG, Above address, mill. Sprinklered. Fire—Reliable. Ins .055. TSArea 15,000 sq ft. Fl ld 300 lb. Cl ht 12 ft. Ship via NYNH&H to Torrington sta. LDHlr, AVL. Ins pv $25,000. Comm mvg. Store furs. Handle new furn. Showroom & light mfg space. MDSE & HHG pool cars. Hwy equip: 7 vehicles. Light rigging. Assoc: ConnWA NFWA.

The E. J. Kelley Company (MH) Railroad Square.

DELAWARE

CHESWOLD

Capital Mvg-Stge of Delaware (H) P O Box 174.

DOVER

DELMARVA WAREHOUSES, INC. (MDSE HHG) Columbia Av and Pear St. Ph: REdfield 4-3141. TWX: Dover 288. GM, Douglas L. Harris. WHSE: Above address. TSArea 120,000 sq ft. Priv siding, 15-car cap. LDHlr, AVL. Unit hdlg. Leased space. Oper hwy equip. Assoc: AWA NFWA.

SEAFORD

Seaford Storage & Moving Co★ (HHG) Dual Route 13. Ph: NAtional 9-7859. Pres, Richard I. Merrill. Oper exec, Marion H. Merrill. Est 1953. Invest $150,000. WHSE: Above address, metal. Ins $1.12. TSArea 23,000 sq ft. LDHlr, RVL. Ins pv .30 per lb. Comm & ind mvg. HHG pool cars. Light rigging. Hwy equip: local 5, road 3. Assoc: MWA MCA NDTA.

WILMINGTON

Board of Harbor Commissioners (MW) P O Box 1191, 99.

William H. Peoples Transfer (H) 2nd & French Sts.

DISTRICT OF COLUMBIA

WASHINGTON

American Storage Co★ (HHG) 2801 Georgia Av, NW, 1. Ph: DE 2-6000. Tltp: WA-139. Cable: "AMERSTOR". Pres, L. P. Waring. VP & treas, J. C. Bittenbender. Est 1933. Invest $250,000. WHSES: HHG—Above address, reinforced concrete. Ins .182.

NEW HAVEN, CONN.
M. E. KIELY, Pres.
DAVIS STORAGE CO.
335 East Street, New Haven 2, Connecticut
STORAGE DISTRIBUTION
TRUCKING
Private Siding Heated Space
Modern Fireproof Warehouse
Members: Connecticut Warehousemen's Assn. and Associated Warehouses, Inc.

NEW LONDON, CONN.
Phone Gibson 3-4955
GARDNER
STORAGE CO.
18 BLACKHALL ST.
NEW LONDON, CONN.
HOUSEHOLD GOODS STORAGE
FOUR WAREHOUSES
PACKING SHIPPING
MODERN MOVING METHODS
Local and Long Distance
Pool Car Distribution
MEMBER MAYFLOWER WAREHOUSEMEN'S ASSN.

TORRINGTON, CONN.
Phone: HUnter 2-8508
JOHN H. DALEY
561 So. Main St. Torrington, Conn.
Merchandise and Household Goods—Pool Car Distribution—Commercial Moving—Branch Office and Showroom Facilities.
Member of NFWA—Conn. WA
Agent for Allied Van Lines

DOVER, DEL.
Phone: REdfield 4-3141 TWX: Dover, Del. 288
DELMARVA WAREHOUSES, INC.
Columbia Ave. and Pear St. Dover, Del.
Merchandise and Household Goods
120,000 sq. ft—15 Car Private Siding—Pool Car Distribution—Lease Rentals—Unit Handling
Flatbed and Vans for Local Delivery
Member: AWA—NFWA Agent—Allied Van Lines

SEAFORD, DEL.
NAtional 9-7859
Seaford Storage & Moving Company
Fireproof Warehouse
NEW ROUTE 13, SEAFORD, DELAWARE
HOUSEHOLD GOODS
Packing—Crating—Moving—Storage
Your Independent Moving and Storage Representative
For Nation-wide Moving & Storage
"compare our rates and service"
Servicing S.I.T. Shipments for the
Eastern Shores of Delaware, Maryland and Virginia

WASHINGTON, D. C.
WE RECIPROCATE
AMERICAN STORAGE CO.
2801 Georgia Ave., NW., 1
MODERN FIREPROOF WAREHOUSES
SPECIALISTS IN HANDLING HOUSEHOLD GOODS
EXPORT PACKING & PACKAGING—MILITARY SPECS.
Member of United Van Lines
Member of National Furniture Warehousemen's Ass'n. Decatur 2-9000

WASHINGTON, D. C.

The DAVIDSON TRANSFER & STORAGE CO.

A.T.A. N.F.W.A. F.I.D.I. B.A.O.F.R.

3180 V Street, N.E.
LAwrence 9-2700
Cable: DAVTRANSCO

Complete Warehousing Services
Moving • Packing • Storage
Crating • Lift Vans • Packaging

WASHINGTON, D. C.

Member A.W.A.

KANE WAREHOUSE COMPANY

Merchandise Storage Division
8th & Franklin Streets, N.E.
40,000 sq. ft.

Food Storage Division
4th & T Streets, N.E.
55,000 sq. ft.

General Offices
8th & Franklin Streets, N. E.
ADams 2-2883
"Commercial Storage; Distribution and Delivery Service"

WASHINGTON, D. C.

MAURICE KRESSIN, President
E. KRESSIN, Secretary
M. R. KRESSIN, Vice-President

MISTER SHIPPER:
WE ARE PREPARED TO MEET
YOUR DISTRIBUTION PROBLEMS

In Serving the Nation's Capital's Two Million People with Facilities and an Organization to Fill Your Needs.

- THREE WAREHOUSES: For Household Goods and General Merchandise.
- POOL CAR DISTRIBUTION: Consign your shipments to us and be assured of entire satisfaction.
- TRANSPORT EQUIPMENT: Fleet of Modern Trucks for Local Deliveries.
- Write for: Complete description of Service to meet your individual requirements.
- WE RECIPROCATE.

Manhattan Storage & Transfer Co.
General Offices
639 NEW YORK AVENUE, N. W.—WASHINGTON 1, D. C.
Telephone MET. 8-2042

WASHINGTON, D. C.

SERVING Washington/Virginia/Maryland

NEWLON
TRANSFER & STORAGE
JAckson 7-1122
3251 NO. WASH. BLVD. ARL., VA.
4 warehouses to serve you
Hours—8 to 6 PM (900,000 C.F.)
7 PM on prior request

FOR:
Storage in Transit (palletized)
Household Goods Storage
Moving—Nationwide—Overseas
Commercial Warehousing/Distribution
Car Unloading—C&O-PENN-B&O
Overseas shipping—Receiving—Delivery
Office Transfers
Heavy Hauling

Consign your loads to NEWLON—small—large—Govt. or C.O.D.
Your customer—your shipment—and your MONEY are safe with us.
Appliance deservicing, claim investigation & repairs—part of our services.

EARL NEWLON
Director—M&WAA
Secretary—VA-M&WA
Past Pres.—NO. VA-M&WA

Let us prepack your shipments from this area (including appliance Servicing)

WASHINGTON, D. C.

GENERAL MERCHANDISE
STORAGE . FORWARDING . DISTRIBUTION

204,000 square feet of floor space, 109,000 square feet of which is fireproof, in large buildings of modern construction, located on the tracks of The Baltimore and Ohio Railroad at First, K and L Streets, N.E. Excellent facilities for the storage of general merchandise, distribution and forwarding. Heated rooms for protection against freezing. Expert care.

The Terminal Storage Company of Washington

CONSIGN VIA BALTIMORE AND OHIO RAILROAD

Address: J. S. JACKSON, Manager

First and K Sts., N. E. Washington 2, D. C.

DISTRICT OF COLUMBIA—Continued

TSArea 40,000 sq ft. Fl ld 250 lb. Cl ht 9 ft 6 in. HHG—1910 47th Av, NE. Fire & burglar—Fed Eng Cent Sta. Ins .909. TSArea 87,500 sq ft. Fl ld 300 lb. Cl ht 20 ft. Priv siding PRR 10-car cap. 20-tk dock. Consign C.L. lots via PRR, Peebles Siding, Benning, D. C. LDHlr, UVL. Ins pv $3,000. HHG pool cars. Hwy equip: 15 local, 2 road. Assoc: DCTA ATA HGCB MCA NFWA AMI.

Benning Terminal Whsng Corp (MF) 3701 Benning Rd, NE.

Colonial Storage Co (MH) 1232 22nd St, NW.

Commercial Storage Co. (M) 910 Brentwood Rd. NE.

THE DAVIDSON TRANSFER & STORAGE CO (MDSE HHG) 3180 V St, NE, 18. Ph: LAwrence 9-2700. Cable address DAVTRANSCO. Mgr, Morris Davidson. Office mgr, Frank Gibbs. WHSE: TSArea 10,000 sq ft. Consign CL shipments priv siding. Ivy City team track, DC. Export pkg & crating. Assoc: NFWA ATA MCA BAOFR FIDI.

Federal Storage Company (H) 1701 Florida Av, 9.

Fidelity Storage Co (H) 1420 You St, NW, 9.

KANE WAREHOUSE CO★ (MDSE) 2917 8th St, NE, 17. Ph: AD 2-2883. Mgr, E. I. Kane. Owners: C. Castiglia, G. Forbes, K. Kane. Est 1942. Invest $150,000. PB. WHSES: Above address, reinf concrete. Ins .485. TSArea 32,000 sq ft. OYSArea 5,000 sq ft. Fl ld 200 lb to unlmtd. Cl ht 15 ft. Priv siding B&O, 5-car cap. Ship via B&O. Free switch. 4-tk dock. 2801 8th, NE, metal. Ins .786. TSArea 12,000 sq ft. Fl ld unlmtd. Cl ht 24 ft. Priv siding B&O, 3-car cap. Ship via B&O. Free switch. 4-tk dock. 1845 4th, NE, conc & brick. Sprinklered. Fire alarm—ADT. Burglar alarm—Federal. Ins .309. TSArea 66,000 sq ft. Fl ld 200 lb to unlimited. Cl ht 11 ft. Priv siding B&O, 16-car cap. Ship via B&O. Free switch. 18-tk dock. Unit and bulk loads. Br off. MDSE pool cars. Hwy equip: 6 local. Assoc: AWAm.

Krieg's Express & Storage Co, Inc (M) 616 Eye St, NW, 1.

Lion Transfer & Storage Co (MH) 460 New York Av, NW.

Manhattan Storage & Transfer Co (MDSE HHG) 639 New York Av, NW, 1. Ph: MEtropolitan 8-2042. Pres, Maurice Kressin. WHSES: MDSE—1101 7th St, NW, brick & conc. Ins $7. TSArea 22,000 sq ft. Fl ld 250 lb. Cl ht 14 ft. Priv siding ACL, 1-car cap. Ship via B&O. HHG—639 New York Av, NW. TSArea 13,000 sq ft. HHG—632 L St, NW. TSArea 14,000 sq ft. Ins pv $2,000. Unit & bulk hdlg. MDSE & HHG pool cars. Heavy, local rigging.

Merchants Transfer & Storage Co (H) 920 E St, NW.

Metropolitan Storage Warehouses (M) 50 Florida Av, NE, 2.

National Capitol Stge & Mov Co (H) 2170-24th Place, NE.

Newlon's Transfer (MDSE HHG) 3251 N Washington Blvd, Arlington 1. Ph: Jackson 7-1122. Owner, Earl Newlon. Est 1945. Invest $25,909. WHSES: MDSE—1511 N. Nelson St, brick AAA. Ins .80. TSArea 20,000 sq ft. OYSArea. Fl ld unltd. Cl ht 16-20 ft. Priv siding C&O, 4-car cap. Ship via PRR B&O C&O Sou to Potomac Yds. 10-tk dock. HHG—3251 N. Washington Blvd, brick. Ins .80. TSArea 7000. Fl ld unltd. Cl ht 16 ft. 2-tk dock. HHG—530 S 15th St, brick. TSArea 12,500 sq ft. Fl ld unltd. Cl ht 20 ft. Priv siding RF&P, 4-car cap. Ship via PRR B&O C&O Sou to Potomac Yds. 3-tk dock. HHG—1511 N Nelson St, brick. Ins .80. TSArea 20,000 sq ft. Fl ld unltd. Cl ht 16-20 ft. Priv siding C&O, 4-car cap. 10-tk dock. HHG—brick & cinder block. Ins .80c. TSArea 14,400 sq ft. Fl ld unlmtd. Cl ht 20 ft. 6-tk dock. LDHlr Arnold VL Comm & ind mvg. Unit hdlg. MDSE & HHG pool cars. Hwy equip: 14 local 3 road. Assoc: M&WAofA MCA VMWA NVMWA SEWMA.

Security Storage Co of Washington★ (HHG) 1140 15th St, NW, 5. Ph: District 7-4040. Pres, P. L. Gore. Est 1890. WHSES: Above address, brick. Part sprinklered. Fire & burglar—ADT. Ins 7.6c. 5140 River Rd, Bethesda, Md, brick. Sprinklered. Fire & burglar—ADT. Ins 16c. TSArea 2,500,000 cu ft. LDHlr, AVL. Ins pv BI&PD $1,000,000. HHG pool cars. Light, local rigging. Hwy equip: 15 local, 2 road. Assoc: NFWA FIDI BAOFR MCA CWA AWA.

Smiths Transfer & Storage Co, Inc★ (HHG) 1313 You St, NW, 9. Ph: NOrth 7-3343. Tltp: WA-166. Chmn of Brd, Arthur C. Smith, Sr. Pres, Arthur C. Smith, Jr. Invest $500,000. Printed tariffs. WHSES: Above address & 5 whses in DC Va & Md. 3 fireproof & 2 fire resistant const. TSArea over 185,000 sq ft. LDHlr, Ae. Ins pv $25,000. Store furs. Hwy equip: 37 vans. Assoc: NFWA ATA DCTA CWA MayWA.

THE TERMINAL STORAGE CO OF WASHINGTON★ (MDSE) First & K Sts, NE, 2. Ph: ME 8-4685. Pres, W. C. Baker. Sec, A. W. Schell. Mgr, J. S. Jackson. Inc. WHSES: Entire square 1st, K, L & 2nd Sts, NE, 3 fireproof & 8 non-fireproof. Priv siding on, & consign shipments via B&O. MDSE pool cars.

Union Storage Co, Inc (H) 706 Florida Av, NW, 1.

Union Storage & Transfer (MH) 820 20th St, NW.

United States Storage Co, Inc (H) 418 Tenth St, NW, 4.

FLORIDA

CLEARWATER

Allen & Dean Bonded Whse. & Tf. Co. (MH) 700 Chestnut St.

Clearwater Moving & Storage Co, Inc (MH) 920 S Myrtle Av.

George B. Holman & Co, Inc★ (MDSE HHG) Old Coachman Rd, PO Box 1455. Ph: 446-1211. Mgr, Theodore R. Sargent. Est 1958. WHSE: Above address, fireproof. TSArea 5000 sq ft. Cl ht 14 ft. Ship via ACL to Clearwater. Free switch. 2-tk dock. LDHlr, UVL. Ins pv $100,000-$300,000. Hwy equip: 2 local, 3 road.

Stewart Bonded Warehouse★ (MDSE HHG) 1124 Maple St. Ph: 442-5141. Owner & mgr, Joe R. Stewart. Whse: Fireproof constr; reinforced concrete. TSArea 20,000 sq ft. Cl ht 15 ft. Priv siding SAL. LDHlr.

COCOA

Florida Bonded Whse. Corp. (M) Route 1, Box 1385.

Suddath Moving & Storage Co, Inc (H) 30 Ridgeway Av.

CORAL GABLES

Withers Van Lines, Inc (H) 333 Almeria Av.

DAYTONA BEACH

Ridgeway Transfer & Storage Co, Inc (MH) 15 No Grandview.

DELRAY BEACH

Industrial Term Whse & Trucking Co, Inc (MH) 330 SE 2nd St.

EAU GALLIE

Sorenson Moving & Storage (H) 9th & Guava Ave.

FORT LAUDERDALE

Hamman Bros Transfer & Storage Co (MDSE HHG) 3027 NE 12th Terrace. Ph: LO 4-3113. Pres, E. A. Hamman. Mgr, Bill Marriott. Est 1892. Invest $20,000. WHSE: Above address, masonry. TSArea 5,000 sq ft. Cl ht 16 ft. Ship via FEC to Oakland Park Sta. LDHlr, AVL. Ins pv $100,000. Comm mvg. Hdle new furn. Unit & bulk hdlg. Br office space. MDSE & HHG pool cars. Hwy equip: 4 local. Assoc: AWA SEWMA NFWA.

Marshall Transfer & Stge (H) 833 NE 4th Av.

Rountree Transfer and Storage Co (MDSE HHG) 12 NW 5th Av. Ph: JA-23791. Partner, A. Rountree. Est 1945. PB. WHSES: 20 NW 5th Av, AAA. Ins .52 (MDSE), 1.30 (HHG). TSArea 10,000 sq ft. Open yd stg 15,000 sq ft. Fl ld unltd. Cl ht 14 ft. Ship via FEC to Fort Lauderdale. Free switch. 3-tk dock. 425 NW 2nd Av, steel sheet, sprinklered. TSArea 15,000. Open yd stg 7,000. Fl ld 75. Cl ht 10-14 ft. Priv siding FEC, 3-car cap. Ship via FEC to Fort Lauderdale. Free switch. 6-tk dock. 12 NW 5th Av, block. TSArea 7,000 sq ft. Cl ht 12 ft. Ship via FEC to Fort Lauderdale. 2-tk dock. LDHlr, NAVL. Ins pv $10,000. Comm & ind mvg. Handle new furn. Unit and bulk hdlg. MDSE & HHG pool cars. Heavy hauling. Hwy equip: 15 local, 2 road. Heavy, local, out-of-town rigging. Assoc: FTA.

Security Warehouse★ (MDSE HHG) P O Box 2218. Ph: Jackson 3-3471. TWX FU7875. Owner & oper exec, Charles L. Winningham. Est 1947. Invest $65,000. WHSES: (M) 16 SW 22nd St, steel & concrete. TSArea 4,000 sq ft. Cl ht 12 ft. (H) 24 SW 22nd St, block & concrete. TSArea 6,250 sq ft. Cl ht 13 ft. 200 NW 2nd St, block with concrete roof. TSArea 3,500 sq ft. Priv siding FEC, 2-car cap. For all, ins 52c. Fl ld unlmtd. Consign CL shipments via FEC; LCL via SAL c/o whse. Loans on stored goods. LDHlr, AVL. CS for furs. 4-tk dock. Hwy equip: 2 units.

Withers Van & Storage Inc★ (HHG) 1215 Flagler Dr. Ph: Jackson 3-5496. Mgr, F. W. Murray. Est 1955. WHSE: Above address, concrete. TSArea 18,000. Ins .07c. Fire & burglar alarms—ADT. TSArea 10,000. LDHlr. Ind mvg. HHG pool cars. Hwy equip: 2 local, 1 road. Assoc: NFWA SEW&MA.

FORT MYERS

J-Lin Storage & Transfer Inc (MDSE HHG) 3317 Railroad St. Ph: Edison 4-5951. Pres & owner, Mrs. Julie O'Kelly Lindenmuth. Est 1919. PB. WHSE: Above address, sheet metal & frame. TSArea (M) 2000 ft; (H) 2000 ft. Cl ht 8 ft. Siding ACL. Ship via ACL. Free switch. LDHlr, WVL & LVL. Comm & ind mvg. MDSE & HHG pool cars. Hwy equip: 2 local, 1 road. Assoc: MCA.

Lee County Terminal Corp★ (MDSE HHG) 2633 Anderson. Ph: EDison 7-1168. Pres, Vi. Beazell. TSArea 20,000 sq ft. Priv siding ACL. Dist pool cars.

WASHINGTON, D. C.
Pallet Box, Bonded Vault, General Storage
Storage-in-Transit
Security Storage Company of Washington
1140 15th Street, N. W. and 5140 River Road
Washington, D. C. Bethesda, Maryland
Telephone: All Locations District 7-4040

WASHINGTON, D. C.
More than 175,000 square feet of Storage space
MEMBER MAYFLOWER WAREHOUSEMEN'S ASSOCIATION
DON'T MAKE A MOVE WITHOUT SHIPPING TO . . .
SMITH'S
TRANSFER & STORAGE CO.
1313 You St., N.W.
Washington, D.C.
NOrth 7-3343
Member NFWA-CWA
Packing—Crating—Overseas Lift Vans

CLEARWATER, FLA.
GEO. B. HOLMAN & CO., Inc.
STORAGE - SHIPPING - PACKING
HOUSEHOLD GOODS & MERCHANDISE
Nationwide TV Station Equipment Carriers
Local and Long Distance Moving
Agent: UNITED VAN LINES
Specializing in Storage In Transit

CLEARWATER, FLA.
Joe R. Stewart, Owner & Mgr. Phone: 442-5141
STEWART BONDED WAREHOUSE
1124 Maple St. Clearwater, Fla.
Household Goods and Merchandise
Modern fireproof reinforced Concrete Warehouse. 20,000 square feet. Private Siding on SAL. Packing — Crating — Shipping. Local and Long Distance Moving.

FT. LAUDERDALE, FLA.
Serving Southeast Florida
HAMMAN BROS. TRANSFER & STORAGE
Phone: LO 4-3113 EST. 1892 3027 N. E. 12th Terr.
Commercial Warehousing and Distribution

FORT LAUDERDALE, FLA.
Rountree Transfer & Storage Co.
12 N. W. 5th Ave. P. O. Box 537
Household Goods—Heavy Hauling, C/L—T/L
Distribution—Local and Long Distance
JA 2-3791
North American VAN LINES, Inc.
Storage—Household Goods & Commercial

FT. LAUDERDALE, FLA.
SECURITY WAREHOUSE
16 S.W. 22nd ST. P. O. BOX 2218
TWX FU-7875
ALLIED VAN LINES
HOUSEHOLD GOODS MERCHANDISE
MOVING—PACKING—CRATING—SHIPPING
LOCAL & LONG DISTANCE
REFRIGERATED FUR STORAGE—VAULT

FORT LAUDERDALE, FLA.
Phone: JAckson 3-5496
WITHERS VAN AND STORAGE, INC.
1215 Flagler Drive, Ft. Lauderdale, Fla.
Fireproof constructed warehouse.
ADT Fire and Burglar protection.
LOCAL AND LONG DISTANCE MOVERS.
Pool car distribution. Palletized storage.
Members: NFWA and Movers Conference

FORT MYERS, FLA.

Phone: EDison 4-5951

J-Lin Storage & Transfer, Inc.
3317 Railroad St., Fort Myers, Fla.
Merchandise and Household Goods
Local and Long Distance Moving
Storage—Packing
Agents for Wheaton & Lyon Van Lines.
Member of MCA

FORT MYERS, FLA.

Phone: EDison 7-1168

LEE COUNTY TERMINAL CORP.
2633 ANDERSON, FORT MYERS, FLA.
"A Bonded Warehouse"
Merchandise and Household Goods
20,000 sq. ft. Private Siding ACL Pool Car & LTL Distribution
Moving—Storage—Packing—Crating

JACKSONVILLE, FLA.

JACKSONVILLE WAREHOUSE COMPANY
511 Champion Ave., P. O. Box 2545, Jacksonville, Fla.
General Storage—Pool Car Distribution—Local Cartage—Modern—Fireproof Building—67,000 Sq. Ft.—Fully Sprinklered—With Private Siding on ACL RR—Low Insurance Rate—A. D. T. Protection.

JACKSONVILLE, FLA.

LANEY & DUKE STORAGE WAREHOUSE CO., INC.
Most Centrally Located Warehouse In The City
- *Reinforced concrete building with private siding on A. C. L. R. R., free switching.*
- *Clean, dry general storage and cooler facilities, modern equipment.*
- *Low Contents Insurance Rate. Pool car distribution and prompt local truck deliveries.*

1560 Jessie St., Jacksonville, Fla.
★ *Represented by*
Chicago 4
20 E. Jackson Blvd.
WAbash 2-3567
ALLIED DISTRIBUTION INC.
New York 38
11 W. 42nd St.
PEnn 6-0867

JACKSONVILLE, FLA.

M & M Terminal Warehouse Co.
800 East Bay Street
Southern Terminus Willis Barge Line
Facilities: 125,000 sq ft., 40 car Private Siding SAL, 25 truck doors, Watchman service. Deep water to 36 ft. Service Features: Mdse. Storage, Pool Car Dist. Stg. In Transit, local deliveries, mobile crane, 20 tons, 100% palletized.
Member: SEWA, JWA, ADI

JACKSONVILLE, FLA.

Best of Service!
120,000 sq. ft., One Story Space, SAL Railroad
Constructed in 1961
Every desired warehousing service.
D. H. OVERMYER WAREHOUSE COMPANY
5344 OVERMYER DRIVE
Phone: EVergreen 7-1688

JACKSONVILLE, FLA.

FLORIDA DISTRIBUTION
AND STORAGE
SERVICE WAREHOUSE COMPANY, Inc.
1607 Industrial Blvd. Jacksonville 5, Florida

ASSOCIATED WAREHOUSES INCORPORATED awi

JACKSONVILLE, FLA.

Peninsular Warehouse Co., Inc.
1507 Industrial Blvd.—EVergreen 8-0754—TWX: JK 573

RAILROAD SIDING—Southern Railway System
Track Capacity—14 Cars—Truck Dock—15 spot

STORAGE AREA—57,000 Square Feet
Merchandise Storage with Cooler
And Air Conditioned Facilities

FACILITIES & EQUIPMENT—Reinforced concrete building
Fork Lift Trucks—Palletized
Ideal location for wholesale trade

DELIVERY SERVICE—Operate 5 trucks for local delivery
Overnight service to all Florida points

SPECIAL SERVICES—Specialists in food and grocery items—
Candy Storage—Pool Car Distribution—Appliance
Storage—Drug Storage—Office & Display Space

FLORIDA—Continued

FORT WALTON BEACH

A & A Warehouse Co (H) P O Box 746.

GAINESVILLE

Gainesville Bonded Warehouse, Inc (MH) P O Box 636.

HOLLYWOOD

Hollywood Stge & Tfr Co (HM) 501 N 21st Av.

HOMESTEAD

Suddath Moving & Storage Co, Inc (H) 108 SW 5th Ave.

JACKSONVILLE

Allison Transfer Co (H) 85 Catherine St.

American Van & Storage Inc (H) 2340 Edwards Av, 5.

American Warehouse Corp (M) 1242 W Beaver St, 3.

Delcher Bros Storage Co, Inc (H) 262 Riverside Av, 1.

Elder Moving & Storage Co, Inc (H) 54 East 14th St.

Gillespie Bonded Whse Co, Inc (H) 2 Riverside Viaduct.

JACKSONVILLE WAREHOUSE CO★ (MDSE) 511 Champion Av, P.O. Box 2545. Mgr, D. A. Ross. WHSE: Above address, fireproof. Sprinklered. ADT protected. TSArea 67,000 sq ft. Priv siding ACL. Pool car dist. Local cartage.

LANEY & DUKE STORAGE WAREHOUSE CO, INC★ (MDSE) 1560 Jessie St. Pres, A. H. Laney. VP & Treas, T. H. Duke, Jr. WHSE: reinforced concrete. Priv siding ACL, free switching. Cooler facilities. MDSE pool cars. ADInc. Assoc: AWAm.

M & M TERMINAL WAREHOUSE CORP (MDSE WATER) 800 East Bay St, 2. Ph: EL 3-6435. Pres, A. H. Laney. Oper exec, T. H. Duke, Jr. Est 1947. Invest $50,000. SB & PB WHSE: Above address, mill. Fire and burglar—ADT. TSArea 125,000 sq ft. OYSArea 50,000. Fl ld 400 lb. Cl ht 15 ft. Priv siding SAL to Jacksonville. Recip switch. 20-tk dock. Length of water dock 900 ft. Draft to 30 ft.

New York Terminal Warehouse Co (Fd) 121 W Forsyth St, 2.

D. H. OVERMYER WAREHOUSE CO★ (MDSE) 5344 Overmyer Dr. Ph: EVergreen 7-1688. Pres, D. H. Overmyer. VP & gm, L. J. Monohon. WHSE: No 1, above address, one-story, reinforced concrete. Sprinklered. Fire & burglar—ADT. TSArea 120,000 sq ft. OYSArea 1,000,000 sq ft. Priv siding SAL, 14-car cap. Recip switch. 15-tk dock. Unit (pallet & clamp) and bulk hdlg. Br office, showroom, & light mfg space. MDSE & HHG pool cars. OWS. Assoc: AWA.

JACKSONVILLE

The Gateway to Florida

Laney & Duke Storage Warehouse Co., Inc.

1560 Jessie Street **P. O. Box 1618** **Telephone ELgin 3-6125**

150,000 Sq. Ft. Single Story Reinforced Concrete Construction

Merchandise Storage Pool Car Distribution

★ Air Conditioned Offices ★ Fully Mechanized
★ Temperature Controlled Storage ★ Sprinklered
★ Reciprocal Switching ★ Pallet Racks
★ A.D.T. Fire and Burglar Alarm Protection
★ 20 Truck Unloading Spots ★ 16 Car Spots

35 Years of Experience, Efficiency, Responsibility

A. H. Laney, President

Warehousemen's Association of Florida — A Responsible Warehouse

Represented by
ALLIED DISTRIBUTION INC
Chicago, Ill. & New York, N.Y.

T. H. Duke, Jr., VP & Treasurer

JACKSONVILLE, FLA.

FLORIDA'S LARGEST WAREHOUSE

Union Terminal Warehouse Company

700 East Union Street, Sta. G

Merchandise Storage — Custom Bonded — Pool Car Distribution — Reconsigning — Trucking Service — Trackage 52 Cars—Reinforced Concrete—Sprinkler System—A.D.T. Service—Insurance Rate 12 Cents—Rental Compartments — Sub-Postoffice.

Members A.W.A.—J.W.A.

Represented by American Chain of Warehouses, Inc.

J. W. Terreforte, *Eastern Mgr.*
250 Park Ave.
New York 17, N. Y.
YUkon 6-7722

H. Becker, *Western Mgr.*
53 W. Jackson Blvd.
Chicago 4, Ill.
HArrison 7-3688

JACKSONVILLE, FLA.

51st Year

WIESENFELD WAREHOUSE COMPANY

P. O. BOX 1133

MERCHANDISE STORAGE, POOL CAR DISTRIBUTION

MIAMI, FLA.

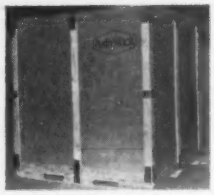

SAF-TY VAULT

Private—Fireproof Storage At Its Best

DIRECT DELIVERY

Vault-To-Residence

American Van & Storage Inc.

2125 N. W. First Court
Miami 52, Fla.
Telephone: FR 3-0625
Teletype: MM 73

Household Goods
Office Furniture
Local & Long Distance Moving

Air Pack
Overseas
Shipments

M&WA of A

MIAMI, FLA.

Export & Domestic Packing & Crating

INTERNATIONAL BONDED WAREHOUSE CORP.

U. S. CUSTOM BONDED

Member of American Warehousemen's Association and Southeastern Warehousemen's Association. Negotiable Warehouse Receipts

MERCHANDISE STORAGE

FEC RR SIDING—6 CARS

601-611 S.W. 8th St. (36) Tel. FR 4-8532 & FR 4-1208

MIAMI, FLA.

Phone: PL 4-1675

HADCO BONDED WAREHOUSE Inc.

6700 N.E. 4th Court MIAMI, FLA.

OVER 55,000 Sq. Ft.

OF WAREHOUSE SPACE TO SERVE YOU . . .

RIGHT IN THE CENTER OF MIAMI

HEART OF THE GOLD COAST, GATEWAY TO LATIN AMERICA

- New Concrete Fire-Proof Building
- Completely Sprinklered
- 7 Truck Wells Under Cover
- Lowest Fire Rate In Dade County
- Railroad Siding F.E.C. Ry.
- A.D.T. Protected
- Automatic Fork-Lifts Move Your Stock Quickly and Safely

FLORIDA (Jacksonville)—Continued

PENINSULAR WAREHOUSE CO INC (MDSE) 1507 Industrial Blvd. Ph: EV 8-0754. Tltp: JK 573. Pres & oper exec, A. R. O'Dell, Jr. Est 1912. Invest $50,000. WHSE: MDSE—Above address, concrete. Low insurance rate. Burglar—ADT. TSArea 57,000 sq ft. Fl ld unlmtd. Cl ht 16 ft. Priv siding SouRy. 14-car cap. Ship via SouRy to Jacksonville. Recip switch. 15-tk dock. Unit hdlg. Br off space. Showroom. MDSE & HHG pool cars. Hwy equip: 4 units. AWI. Assoc: AWAm.

Rapid Moving & Storage Co (H) 328 E State St, 2.

Service Warehouse Company, Inc★ (MDSE) 1607 Industrial Blvd, 5. Ph: EV 8-8512. Pres, D. W. Doran. Mgr, Harry Gardner. Est 1922. Invest $25,000. WHSES: MDSE—Above address, AAA. Ins 27.6. Burglar—ADT. TSArea 50,000 sq ft. Fl ld unlmtd. Cl ht 18 ft. Priv siding SouRy, 14-car cap. Ship via SouRy to Jacksonville. 15-tk dock. 603 E 6th St, frame. Sprinklered. Ins .57. Burglar—ADT. TSArea 30,000 sq ft. OYSArea 5,000 sq ft. Fl ld 250 lb. Cl ht 12 ft. Priv siding SAL, 3-car cap. Ship via SAL to Jacksonville. Recip switch for both. Unit hdlg. Br off space. Showroom. MDSE pool cars. Hwy equip: 4 units. AWC. Assoc: AWAm SEW&MA JWA.

Stone's Moving & Storage Co (H) 1049 Kings Av.

Suddath Moving & Storage Co, Inc (H) 315 E Bay St, 2.

UNION TERMINAL WAREHOUSE CO★ (MDSE) 700 E Union St. P O Sta "G." Ph: EL 3-5721. Pres, Mgr & Oper Exec, G. P. Stephens. VP, H. P. Chenoweth. Est 1918: Inc. Invest $500,000. USCB. WHSES: concrete, sprinklered, automatic fire alarm. Ins 12c. TSArea 333,685 sq ft (of which 233,000 is leased to tenants). Cl ht 8-10 ft. Priv siding 52-car cap on, & consign shipments via SouRy SAL, sta "G" Jacksonville; free switching. Br office & mfg space. MDSE pool cars. Hwy equip: 12 units. ACW. Assoc: AWAm JWA SEW&MA.

Vann Warehouse Co (M) 242 E Bay St.

Wiesenfeld Warehouse Co Inc★ (MDSE) P O Box 1133, 1. Ph: EL 44165—62429. Pres, R. P. Wiesenfeld. Sec, J. Ray Harrison, Jr. Est 1910. USCB. Printed tariffs. WHSE: 500 W Waterfront, brick. Sprinklered. Ins 31.5. Burglar alarm—ADT. TSArea 63,600 sq ft. Cl ht 16 ft. Priv siding ACL, 11-car cap. Ship via ACL to Jacksonville. Recip switch, 14-tk dock. Unit hdlg. Br office space. MDSE pool cars.

KEY WEST

American Van & Storage Inc (H) Municipal Docks, Bldg 1.

Suddath of South Florida, Inc (MH) SE cor 2nd St & Staples Av.

LAKELAND

Lakeland Terminal Whse (M) 440 So Florida Av.

Yarnall Warehouse & Transfer Inc (H) 827 E Rose.

LAKE WORTH

Paul L. Willard (H) P O Box 16.

MELBOURNE

Melbourne Eau Gallie Mvg & Stge Co, Inc (H) Airport.

MIAMI

American Van & Storage Inc★ (HHG) 2125 NW 1st Court, 52. Ph: FRanklin 3-0625. Tltp: MM 73. Pres & mgr, A. J. Lerette. Est 1924. Invest $250,000. WHSES: 2125 NW 1st Court. TSArea 30,000 sq ft. OYSArea 10,000 sq ft. Fl ld unlmtd. Cl ht 18 ft. 6-tk dock. LDHlr. Ins pv $50,000. Comm mvg. Handle new furn. HHG pool cars. Hwy equip: 10 local, 15 road. Light, local rigging. Assoc: FTA M&WAofA NFWA.

COLONIAL WAREHOUSE INC★ (MDSE) (Div of United States Freight Co) 3675 NW 71st St, 47; P O Box 397. Ph: OXford 1-8780. Tltp: MM 326. VP, R. G. Newman. WHSE: Fireproof const, conc & steel. ADT. Sprinklered. TSArea 100,000 sq ft. Priv siding SAL, FEC, 29-car cap. Cooler facilities. Hwy equip through affiliate: 200 vehicles. Pool car dist. ADI. Assoc: AWA.

Eastern Moving & Storage Co (H) 1023 SW 25th Av, 35.

100,000 sq ft of Floor Space
Sprinklered—Watchman Service
Reciprocal Switching
20-Car Rail Siding
Intransit Storage for Export
Pool Car & Truck Distribution
Local Cartage—10-Truck Dock
U. S. Customs Bonded
Mechanized Handling—Palletized
Field Warehousing

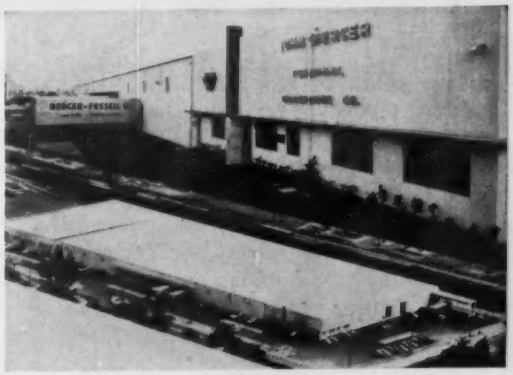

Complete Warehousing and Distribution Service

Modern distribution-center warehousing has been called industry's most effective weapon in the war against rising physical distribution costs. John Mercer Terminal Warehouse Co. is equipped to give you the best in efficient and low-cost distribution service.

John Mercer Terminal Warehouse Co.

1350 N. W. 74th St. Miami 47, Fla. PLaza 7-4511

Represented Nationally by the American Chain of Warehouses, Inc.
250 Park Ave. New York 17, N. Y.
53 W. Jackson Blvd. Chicago 4, Ill.

MIAMI, FLA.

ROBBINS Warehousing & Distributing Co.
3636 N. W. 60th St. Miami, Fla.
Telephone NE 5-0592
Merchandise storage—100% Palletized
Sprinklered bldg.—Negotiable Receipts
Private siding—SAL RR
GIVE OUR SERVICE A TRIAL

Fargo Tfr & Stge, Inc (H) 365 NE 59th St, 38.

Fireproof Storage Warehouses, Inc (MH) 2595 NW 20th St, 42.

Flash Bonded Storage Co, Inc (MH) 1916 NE Miami Ct.

HADCO BONDED WAREHOUSE, INC★ (MDSE HHG) 6700 NE 4th Court, 38. Ph: PL 4-1675. Tltp. VPs Robert Pritikin & Dick Pritikin. Est 1957. Invest $24,500. PB. Loans on stored goods. WHSE: MDSE & HHG Above address, C.B.S. construction. Sprinklered. Burglar-ADT. TSArea 55,000 sq ft. Cl ht 16 ft. Priv siding FEC, 6-car cap. Ship via FEC to Miami. Free switch. 9-tk dock. Comm & indus moving. Handle new furn. Unit & bulk hdlg. Br off space. Showroom. MDSE & HHG pool cars. LJ.

Inter-City Van & Storage Inc (MH) 7399 NW 36 Ave, 47.

INTERNATIONAL BONDED WAREHOUSE CORP (MDSE HHG) 601-611 SW 8th St, 36. Ph: FR 4-1208. Pres, Mrs. J. L. Turner. USCB SB. WHSES: Above address, AAA constr. ADT protected Ins 56c. TSArea 80,000 sq ft. Fl ld 400-1,200 lb. Cl ht 10-14 ft. Siding, 6-car cap. Sidings on, & consign shipments via FEC, sta Miami. Br off & showroom space. Loans on stored goods. MDSE & HHG pool cars. Assoc.: AWAm SEW&MA.

JOHN MERCER TERMINAL WAREHOUSE CO★ (Affiliate: Mercer-Fussell Co) (MDSE FIELD) 1350 NW 74th St, 47. Ph: PLaza 7-4511. Pres & owner, J. H. Mercer, Jr. Est 1946. Invest $120,000. USCB. PB. WHSES: Above address, concrete & concrete block. Sprinklered. Ins 19c. Fire—ADT, auto. Burglar—watchman. Air cond stge. TSArea 100,000 sq ft. Cl ht 16 ft. Priv siding FEC, 14-car cap. 16-tk dock. Free switch. MDSE pool cars. Hwy equip: 14 units. ACW. Assoc: AWAm LNCA SEW&MA.

MIAMI INTERNATIONAL WAREHOUSE CO★ (MDSE) 3121 E 11th Av. Ph: OX 1-0641. Tltp: TWX MM 29. Pres & owner, Wm. E. Buchelt. Est 1960. WHSE: Above address, conc. Sprinklered. TSArea 40,000 sq ft. Fl ld unlmtd. Cl ht 14 ft. Priv siding SAL, 4-car cap. Ship via SAL to Hialeah. Free switch. 10-tk dock. Unit hdlg. Br off & showroom space. MDSE pool cars. Hwy equip: 3 local.

MIAMI, FLA.

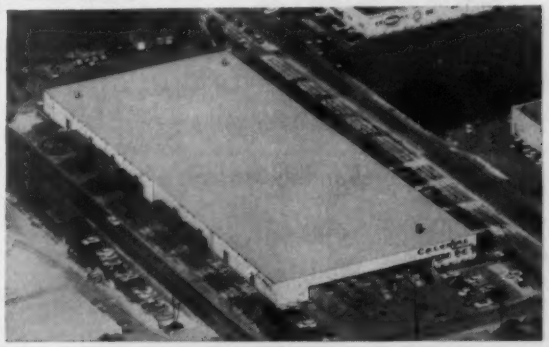

Colonial Warehouse, Inc.
DIVISION OF UNITED STATES FREIGHT COMPANY
3675 Northwest 71st Street
Miami 47, Florida
Telephone: Miami OXford 1-8780
Teletype: Call Letters MM 328
Merchandise Storage—Pool Car Distribution
STRONG ROOM—COOLER FACILITIES
concrete & steel. 100,000 sq ft. Sprinklered-Fireproof
A.D.T. Protected, SAL & FEC RR Siding 29 cars
CARTAGE AFFILIATE
COLONIAL CARTAGE CO
OVER 200 OWNED VEHICLES
LOCAL CARTAGE—TRUCK RENTAL
Represented by
ALLIED DISTRIBUTION INC.

The traffic line is a continuation of the production line. Sales are only consummated when traffic people, such as yourself, deliver the product to your customer. Choosing a warehouse in another city, which will be the end of your traffic line, or your delivery problem, is not an easy one. You cannot know all the people in each warehouse; therefore, you must depend on the system's reputation which controls both the warehouse and its people.

Ryder Bonded Warehouse, a division of Ryder System, Inc., gives you the assurance that the end of your traffic line will be handled by the same type of people you would want in your own department: steady, loyal, customer-conscious people. Ryder System knows one of its main assets in the warehouse division is personnel. Let me prove their worth to you *now!*

James A. Ryder

JAMES A. RYDER

Division of Ryder System

RYDER BONDED WAREHOUSE

P. O. Box 367 Biscayne Annex

1450 Northwest 22nd Street • Miami, Florida

Phone NEwton 4-9721

For details of our facilities and services, see our listing under the city of MIAMI on this page.

MIAMI, FLA.

MIAMI *International* WAREHOUSE COMPANY

3121 EAST 11th AVE.—MIAMI, HIALEAH, FLA.

P. O. Box 981

General Merchandise Storage and Distribution

SAL Siding—Modern Concrete and Steel Sprinklered Building

MIAMI, FLA.

7

MOVING • STORAGE • EXPORT PACKING

R. R. SIDING TO & FROM EVERYWHERE

Santini **BROTHERS** INC.

(member United Lines)

20 N.E. 11th St., Miami 32, Florida

Phone Franklin 1-7503

MIAMI, FLA.

UNION TRANSFER & STORAGE CO.

120 N.E. 20th Street, Miami, Florida

Moving, Storage, Packing, Air Packing, Crating

Telephone FR 7-2688 Teletype MM 395

Agent: ALLIED VAN LINES, INC.

FLORIDA (Miami)—Continued

John Morris Trucking Service, Inc (H) 26 NE 7th St.

Robbins Warehousing & Distributing Co, Inc★ (MDSE) 3636 NW 60th St, 47. Ph: NE 5-0592. Pres & gm, H. I. Jones. VP, L. A. Babin. Est 1926. WHSE: MDSE—conc block & cement. Sprinklered. Fire—auto sprinkler. TSArea 55,000 sq ft. Fl ld unimtd. Cl ht 18 ft. Priv siding SAL, 6-car cap. Ship via SAL. 20-tk dock. Unit hdlg. Br off space. MDSE pool cars. Hwy equip: 4 units. DS Inc. Assoc: AWAm SEW&MA.

Ryder Bonded Warehouse★ (MDSE) 1450 NW 22nd St, 52. Ph: NE 4-9721. Owner, Ryder Systems Inc. Gen mgr, W. J. Meehan. Est 1939. WHSE: Concrete & steel. Burglar—Miami Burglar Alarm. TSArea 40,000 sq ft. Fl ld unltd. Cl ht 20 ft. Priv siding SAL. 9-car cap. Recip switch. 20-tk dock. Unit hdlg. MDSE pool cars. Oper hwy equip. Assoc: AWA SEWMA MiamiTA ATA.

Seaboard Warehouse Terminals, Inc★ (MDSE) 3455 NW 54th St, 42. Ph: NE 3-8587. Tltp: MM-185. Pres, Stuart Gordon. Est 1952. Invest $120,000. WHSE: MDSE—Above address, reinf conc. steel. block. Sprinklered. Fire & burglar alarms. Grinnell—ADT. Ins .16—80% co-ins. Air cond stge space. TSArea 109,960 sq ft. Fl ld unlmtd. Cl ht 18 ft. Priv siding SAL, 11-car cap. 40-tk dock. Unit hdlg. Br off space. MDSE pool cars. Hwy equip: 3 local. AWC. Assoc: AWA SEW&MA.

THE SEVEN SANTINI BROTHERS INC★ (MDSE HHG) 20 NE 11th St. WHSE: Above address. TSArea 28,250 sq ft. LDHlr, UVL. (See also listing under New York, N. Y.)

Suddath of South Florida, Inc (MH) 300 NE 75th St.

A. A. Triangle Tfr & Whse (H) 115 NE 19th Terrace.

Union Transfer & Storage Co★ (MDSE HHG) 120 NE 20th St. Ph: FR 7-2688. Tltp: MM-395. Owner & oper exec, Mrs. Marie R. Perry. Est 1933. WHSE: Above address, concrete block, fireproof. Ins .05½c. Ship via FEC to Miami. Pool car dist. LDHlr, AVL. Pack for air export shipping. Hwy equip: 8 local, 2 road. Assoc: NFWA SEW&MA FTA.

John E. Withers Transfer & Storage Co★ (HHG) P O Box 1508, 36. FRI 7561. Tltp: NU. Pres, Kermyt W. Callahan. VP, Kermyt W. Callahan, Jr. Sec & treas, Nell Miller. Est 1908. USCB. WHSE: 1000 NE First Av, fireproof constr. Fire & burglar—ADT. TSArea 128,000 sq ft. Assoc: NFWA SEW&MA.

MIAMI BEACH

Washington Storage Co, Inc (H) 1001 Washington Av, 39.

seaboard warehouse terminals, inc.

3455 N.W. 54th STREET • MIAMI 42, FLORIDA • NEwton 3-8587

Ideal Location

Miami's Largest

Experienced

WAREHOUSING *and* DISTRIBUTION

- Air conditioned storage space
- Pool car & truck distribution
- Lowest insurance & tax rates
- Inventory control
- Legal liability insurance
- 110,000 sq ft—fully sprinklered, ADT
- Insured local cartage
- Office and desk space available
- 11 car private siding—SAL RR.
- Teletype service (MM 185)

Represented By
Affiliated WAREHOUSE COMPANIES
105 W. Madison St., Chicago 2, ST 2-5180
36 W. 44th Street, New York 36, MU 2-8927

"Our Integrity Is Your Security"

A RESPONSIBLE WAREHOUSE

MIAMI, FLA.

Miami phone FR 1-7561 Ft. Lauderdale phone JA 3-5496
Riviera Beach phone VIctor 8-3445

JOHN E. WITHERS
TRANSFER & STORAGE CO.

2 seven story Fireproof Constructed Warehouses
ADT fire & burglar protection
Local & Long Distance Movers
Export Packing—for Air or Sea

1000 N. E. 1st Ave., Miami, Fla.
1215 Flagler Drive, Ft. Lauderdale, Fla.
1025 W. 17th St., Riviera Beach, Fla.

NFWA Members

ORLANDO, FLA.

Telephone: GArden 4-5646 TWX: OR 7016

ROBERTSON WAREHOUSE CO.

1040 Arlington Ave., P. O. Box 1551, Orlando, Fla.
MERCHANDISE STORAGE—POOL CAR DISTRIBUTION
Private siding SAL, Reciprocal switching
New 80,000 sq. ft. AAA, Sprinklered Warehouse.

PANAMA CITY, FLA.

MEMBER MAYFLOWER WAREHOUSEMEN'S ASSOCIATION

VAN HORN TRANSFER & STORAGE CO.

1421 Harrison Ave. 1420 Grace Ave.
HOUSEHOLD GOODS MERCHANDISE
MOVING PACKING SHIPPING
Local and Long Distance
FIREPROOF STORAGE—ROOMS—COMPARTMENTS—VAULTS
Members MAYFLOWER WAREHOUSEMEN'S ASSOCIATION

PENSACOLA, FLA.

MEMBER MAYFLOWER WAREHOUSEMEN'S ASSOCIATION

FERRISS WAREHOUSE & STORAGE CO., Inc.

East Gregory at 12th Ave. (U.S. 98) Pensacola, Fla.
Merchandise and Household Storage
Car load distribution. Railroad service by L. & N. & Frisco Railroads.
Crating—Packing and Freight Forwarding
Agents of Aero Mayflower Transit Co.

OCALA

Collier's Term Whse & Van Co (MH) 25 E Taylor St.

White Star Line (MH) 207 So Lime.

ORLANDO

Fulford Van & Storage Co, Inc (H) 133 N Main St.

Joiner's Van & Stge Service, Inc (MH) 1201 W Jackson St.

Robertson Warehouse Co★ (MDSE) 1040 Arlington Av, P O Box 1551. Ph: GArden 4-5646. Tltp: OR 7016. Pres & oper exec, R. A. Robertson. Est 1928. Invest $225,000. WHSE: Above address, reinf concrete & concrete block. Sprinklered. Ins 12½c-90%. TSArea 80,000 sq ft. Fl ld 500 lb. Cl ht 20 ft. Priv siding SAL, 7-car cap. Recip switch. ACW. Assoc: AWA SEW&MA.

Suddath Moving & Storage Co, Inc (MH) 115 W Columbia St.

PANAMA CITY

J & P Transfer & Storage Co (MH) 1427 Grace Av.

Livingston Storage & Transfer Co (H) 901 Mulberry Av.

Van Horn Tranfer & Storage Co★ (MDSE HHG) 1421 Harrison & 1420 Grace Av. Ph: POplar 3-3965. Pres & oper exec, E. W. Van Horn. Est 1912. WHSES: Above address, metal & concrete. AAA rating. TSArea 17,000 sq ft. Priv siding & ship via A&StAB. Free switch. 28 W Beach Dr, brick. Ins .10c. TSArea 6,000 sq ft. LDHlr, Ae. Comm & ind movg. MDSE & HHG pool cars. Hwy equip: 5 road. Light & heavy, local rigging. Assoc: MayWA.

PENSACOLA

Bingham Transfer & Storage Co (MH) 202 E Government St.

Bonded Distribution & Storage Co, Inc (MH) P O 152.

ST. PETERSBURG, FLA.

CALDWELL BONDED WAREHOUSES

MEMBER MAYFLOWER WAREHOUSEMEN'S ASSOCIATION

MERCHANDISE
HOUSEHOLD GOODS

• Serving St. Petersburg and Gulf Beaches

• Private Railroad Siding

2232 Fifth Ave. So. Phone 7-7977

Division of The Neal Storage Company, Cleveland, Ohio

ST. PETERSBURG, FLA. Established 1927

PUBLIC-BONDED
WAREHOUSE & TRANSFER CO. INC

SPRINKLERED BUILDINGS—RR SIDING

34th St. and 7th Ave. So. Phone 7-8274

ST. PETERSBURG, FLA.

Southern Transfer & Storage Co. Inc.

2161-2173 Fifth Avenue South, St. Petersburg 3

LONG DISTANCE MOVERS

Local moving, packing, shipping, storage

Low Insurance Rates • Cold Storage for Furs

SARASOTA, FLA. Est. 1924

BAILEY TRANSFER & STORAGE CO.

Moving—Storage—Packing
Crating—Shipping

Art Weber owner-mgr.

1662-11th St. Ph. RI 7-1147

SARASOTA, FLA.

Serving Florida's Lower West Coast
Phone: RI 7-3177

MEMBER MAYFLOWER WAREHOUSEMEN'S ASSOCIATION

Sarasota Transfer & Storage Co.

Moving, Storage, Packing, Shipping

S. E. (Art) SLOAN, Owner-Manager

1012 N. Orange Ave., Sarasota, Florida

TAMPA, FLA.

GULF FLORIDA TERMINAL COMPANY

13th & York Streets, P. O. Box 2481

Tampa, Florida

General Warehouse and Cold Storage Facilities

Railroad Sidings ACL and SAL

Phone 2-7721

TAMPA, FLA. "COMPLETE WAREHOUSE SERVICE"

MARTIN WAREHOUSE COMPANY

Merchandise Storage—Distribution—Drayage

PHONE 2-3141 P. O. BOX 1804 TELETYPE TP 6139

340 S. Franklin St.
TAMPA 1, FLORIDA

Represented By
Affiliated WAREHOUSE COMPANIES
105 W. Madison St., Chicago 2, ST 2-5180
36 W. 44th Street, New York 36, MU 2-8927

FLORIDA (Pensacola)—Continued

Ferriss Warehouse & Storage Co, Inc★ (MDSE HHG) E Gregory at 12th Av. Ph: HE 3-2127. Titp. Pres & gm, Robert Todd. VP, H. P. Ferriss. Est 1911. Invest $100,000. PB. Loans on stored goods. WHSES: Above address, metal. Sprinklered. Ins. 1.98¢. TSArea 42,000 sq ft. Cl ht 20 ft. Priv siding L&N. WHSE—131 E Chase St, brick. Ins 1.98¢. TSArea 12,000 sq ft. Cl ht 30 ft. Priv siding L&N, 15-car cap. Ship via L&N, free switch. 12-tk dock. LDHlr, Ae. Ins pv $50,000. Comm & ind mvg. Store furs. MDSE & HHG pool cars. Hwy equip: 19 local, 6 road. Light & local rigging. Assoc: MayWA FTA PW&TA SEW&MA.

ST. PETERSBURG

Blocker Transfer & Storage Co, Inc (H) 18 Second St, So, 5.

CALDWELL BONDED WAREHOUSES OF ST PETERSBURG, INC★ (MDSE HHG) 2232 Fifth Av, S. Ph: 7-7977. Pres, H. C. Neal. VP & treas, T. M. Boyd. Est 1950. Operating subsidiary of the Neal Properties Co. WHSE: S&C. TSArea 15,000 sq ft. Fl ld 100-500 lb. Cl ht 10-20 ft. Priv siding SAL, 1-car cap. 2-tk dock. LDHlr, Ae. Ins pv $5,000. Comm & ind mvg. MDSE & HHG pool cars. Hwy equip: 3 local. Assoc: MayWA NFWA.

Oscar's Transfer & Storage (H) 2526 Term Drive So.

Public Bonded Warehouse and Transfer Co, Inc★ (MDSE HHG) 34th St at 7th Av. S. Box 1009 (31). Ph: 7-8274. Pres, R. D. Atwood. VP, M. J. Wenzel. Est 1927. SB PB. Loans on stored goods. WHSES: Brick, concrete & steel. Sprinklered. Ins .224c. TSArea 28,000 sq ft. OYSArea 36,000 sq ft. Fl ld unlmtd. Cl ht 16-18-22 ft. Priv siding SAL, 9-car cap. Ship via SAL or ACL. Recip switch. 225-ft dock. Ins pv $10,000. LBHlr BVS BVL. Comm & ind mvg. Fur stge. Handle new furn. Br off space. Unit hdlg, MDSE & HHG pool cars. Hwy equip: 4 units. Assoc: AWAm NFWA FTA SEW&MA. Security Moving & Storage Co (MH) 300 23rd St.

Southern Transfer & Storage Co, Inc★ (HHG) 2165 Fifth Av, S. Ph: 7-8249. Pres & mgr, J. A. Stocker. Est 1926. WHSE: HHG —2161-87 5th Av, S, block. Sprinklered. Ins .34c mo. Air-con stge space. TSArea 40,000 sq ft. Cl ht 18 ft. Priv siding SAL, 3-car cap. 4-tk dock. 2320 Tangerine, brick. Sprinklered. Ins .30c mo. TSArea 15,000 sq ft. Cl ht 18 ft. Priv siding SAL, 2-car cap. 3-tk dock. 301 20th St, S, block with gypsum roof. Sprinklered. Ins .21c mo. TSArea 15,000 sq ft. Cl ht 11 ft (2nd fl 15 ft). 2-tk dock. All above ship via SAL to St Petersburg. LDHlr. Ins pv $6,000. Comm mvg. Store furs. Handle new furniture. Unit hdlg. MDSE & HHG pool cars. Hwy equip: 3 local, 14 road. Assoc: ATA FTA NFWA.

SARASOTA

Bailey Transfer & Storage Co★ (HHG) 1662 11th St. Ph: RI 7-1147. Owner, A. J. Weber, Jr. Est 1924. WHSE: Above address. Packing.

Sarasota Transfer & Storage Co★ (MDSE HHG) 1012 N Orange Av. Ph: RI 7-3177. Pres, owner & mgr, S. E. (Art) Sloan. VP, C. W. Barth. Est 1907. Invest $100,000. WHSE: MDSE & HHG—Above address, C&S. Ins 5.5c. TSArea 12,000 sq ft. Cl ht 9 ft. Ship via ACL SAL. 2-tk dock. LDHlr, Ae. Ins pv $10,000. Comm & ind mvg. Store furs. Handle new furniture. HHG pool cars. Hwy equip: 3 local, 2 road. Light, local rigging. Assoc: MayWA FTA FHGCB NFWA.

TALLAHASSEE

Harrell Transfer & Storage Co (H) P O Box 2652.

Livingston Storage & Transfer Co (H) 2001 S Adams St.

TAMPA

CALDWELL BONDED WAREHOUSES, INC★ (MDSE HHG) 209 S Franklin St, 1. Ph: 22796. Pres, Herbert C. Neal. VP, E. M. O'Reilly. Est 1921. Operating subsidiary of The Neal Properties Co. WHSES: MDSE—22nd & Durham St, c&s. Sprinklered. Ins 25c. TSArea 39,000 sq ft. Open yd stge 29,000 sq ft. Fl ld 750 lb. Cl ht 20 ft. Priv siding SAL, 8-car cap. Ship via ACL & SAL to Tampa. Recip switch. 15-tk dock. 209 S Franklin St, c&s. Sprinklered. Ins .20c. TSArea 21,000 sq ft. Fl ld 500 lb. Cl ht 12 ft. Priv siding SAL, 2-car cap. Ship via SAL or ACL to Tampa. Recip switch. 7-tk dock. HHG—209 S Franklin St. TSArea 62,000 sq ft. LDHlr, Ae. Ins pv $5,000. Comm & ind mvg. Handle new furn. Unit hdlg. Br office & showroom space. MDSE & HHG pool cars. Hwy equip: 3 local, 2 road. Light, local rigging. ACW. Assoc: AWAm MayWA SEW&MA FTA MCA.

Gulf Florida Terminal Co★ (MDSE REFRIG'D WATER) 13th & York St 1. PO Box 2481. Ph: 2-7721. Titp: 6010. Pres, W. A. McLean. VP-storage, F. C. Sutton. USCB USIRB (tobacco). WHSE: MDSE & REFRIG'D, above address, steel & concrete. Fire—Automatic. Watchman. Freezers zero. Coolers, various temp with humidity control. Class 3 USCB for tobacco storage, 55 deg with 75% humidity. Candy storage 65 deg with 54% humidity. Priv siding ACL SAL, 14-car cap. Ship via ACL or SAL to Tampa. Free switch. 30-tk dock. 1200-ft water dock. Draft 30 ft. Unit hdlg. Pool cars. Assoc: NARW SEW&MA.

Martin Warehouse Co (MDSE) 340 S Franklin St. Ph: 2-3141. Owner, Charles G. Martin. Est 1957. Invest $10,000. WHSES: Above address, block. Sprinklered. Fire—Automatic Sprinkler Corp. Ins 34c. TSArea 18,000 sq ft. Fl ld unltd. Cl ht 15 ft. Priv siding ACL, SAL, 5-car cap. Ship via same to Tampa. 5-tk dock. 2nd Ave at 25th St (under const), concrete block. Sprinklered. Fire & burglar—ADT. Ins 12c. TSArea 31,000 sq ft. OYSArea 20,000 sq ft. Fl ld unltd. Cl ht 20 ft. Priv siding SAL, 4-car cap. Ship via SAL. Free switch. 9-tk dock.

TAMPA, FLA.

"Your Tampa

Merchandise and Household Goods

WAREHOUSE — *Since 1921"*

- New single story sprinklered building for Merchandise Storage
- Central location serving the Entire State of Florida
- Branch Office and Display Space
- Easily accessible truck docks
- Private Rail Sidings

CALDWELL BONDED WAREHOUSES

209 So. Franklin St. **Phone 2-2796**

Division of The Neal Storage Co., Cleveland, Ohio

TAMPA, FLA. Phone: 8-1864 Teletype TP-8050

Nationwide Moving & Storage Co., Inc.

111 South Rome Ave. **Tampa 6, Fla.**

HOUSEHOLD GOODS STORAGE

Private siding ACL—Commercial, Local and Long Distance Moving—Distribution of Hhg. Pool Cars.

Member of FTA—MCA—NFWA

Agent for Allied Van Lines

Nationwide Moving & Storage Co Inc★ (HHG) 111 S Rome Av, 6. Ph: 8-1864. Titp:-8050 Pres & treas, H. W. Hudson. VP, J. P. Corcoran, Jr. Est 1952. Invest $125,000. WHSE: Above address, brick & steel. Sprinklered. Fire—Automatic. Burglar—Fla. Signal & Patrol. Ins .30c. TSArea 20,000 sq ft. Priv siding ACL, 3-car cap. Ship via ACL for delivery on CL. LDHlr, AVL. Ins pv $100,000/ $300,000. Comm mvg. HHG pool cars. Hwy equip: 4 local, 4 road. Assoc: FTA MCA NFWA.

New York Terminal Whse Co (Fd) Western Union Bldg, 1.

D. H. OVERMYER WAREHOUSE CO★ (MDSE) 2711 Adamo Dr, PO Drawer 3268. Ph: 4-5855. Titp: TP 8143. Pres, D. H. Overmyer. VP & gm, R. W. Robinson. WHSES: No 1, above address, one-story, reinforced concrete. Sprinklered. Fire & burglar—TSS. TSArea 120,000 sq ft. Fl ld unltd. Cl ht 29 ft. Priv siding ACL, 14-car cap. Recip switch. 15-tk dock. No 2, 404 Caesar St, one-story, reinforced concrete. Fire & burglar —TSS. TSArea 50,000 sq ft. Cl ht 20 ft. Fl ld unltd. Priv siding SAL, 5-car cap. Recip switch. 5-tk dock. No 3, 5300 Adamo Dr, one-story, reinforced concrete. Sprinklered. TSArea 120,000 sq ft. Fl ld unltd. Cl ht 29 ft. Priv siding SAL, 15-car cap. Recip switch. 15-tk dock. Total OYSArea 1,000,000 sq ft. Unit (pallet & clamp) and bulk hdlg. Br office, showroom, & light mfg space. MDSE & HHG pool cars. Hwy equip: 2 units. OWS. Assoc: AWA.

STAR TERMINAL & WAREHOUSE CORPORATION★ (MDSE) 101 N 12th St. Ph: 2-9316. TWX 6030. Pres, M. J. Fletcher. Est 1953. Invest $10,000. USCB. WHSES: MDSE—Above address, concrete. TSArea 35,000 sq ft. Fl ld 300 lb. Cl ht 11 ft. Priv siding SAL & ACL, 7-car cap. Ship via ACL or SAL to Tampa. Free switch. 11 tk dock. 105-09 N 12th St, concrete block. Sprinklered. TSArea 30,000 sq ft. Fl ld unlmtd. Cl ht 20 ft. Priv siding SAL & ACL. AWI. Assoc: AWA.

Tampa C S & Whse Corp (MR) 50th St & ACLRR.

Trans-Florida Warehouse Corp (MDSE WATER) 1139 Ellamae St, 2. Ph: 2-4621. Gen Mgr, W. H. Foster. WHSE: Above address, concrete const. Sprinklered. TSArea 70,000 sq ft. Priv siding ACL SAL. Inside tk dock.

ASSOCIATED WAREHOUSES INCORPORATED awi

TAMPA 1, FLORIDA

Star Terminal & Warehouse Corp.

P.O. Box 2214 **101 N. 12th St.**

TWX: 6030 — Phone: 2-9316

RAILROAD SIDING—Atlantic Coast Line—Seaboard Air Line Track Capacity—7 cars—Truck Dock—9 spot

STORAGE AREA—70,000 Square Feet General Merchandise Warehouse

FACILITIES & EQUIPMENT—Buildings reinforced concrete and cement blocks—Floor load—unlimited to 300#—Fork Lift Trucks—Palletized—Conveyor systems—Ideal location in the center of industrial & market area

DELIVERY SERVICE—Operate own trucks for local delivery—Overnight delivery to most Florida points by common carrier

SPECIAL SERVICES—Specialize in merchandise storage of Food Products, Paints and Paint Pigments—Appliances—Pool Car Distribution—Local Cartage—Marking, labeling & repacking

INSURANCE RATES—Low insurance rates—Contents Rate 19¢ to 42¢ Local Protective Service—Patrol Service

FINANCIAL REFERENCES—First National Bank of Tampa—Barton H. Smith—Mynatt, Inc.—M. E. Wilson Co.
Legal Liability Insurance $200,000
Established 1953

Star Terminal & Warehouse Corp.

A RESPONSIBLE WAREHOUSE

awi

TAMPA, FLA.

TRANS-FLORIDA WAREHOUSE CORPORATION

Modern Waterfront Warehousing Facility
Serving Both Domestic and Foreign Trade

- 70,000 Square Feet of Storage Space
- 100% Concrete Construction
- Automatic Sprinkler System Throughout
- Private Rail Siding — Served By Atlantic Coast Line and Seaboard Air Line Railroad Companies
- Inside Truck Docks

1139 ELLAMAE STREET, TAMPA, FLORIDA

Phone: 2-4621 or 2-4622

TAMPA, FLA.

Best of Service!
350,000 sq. ft., One Story Space, ACL, SAL.
Constructed in 1960
Every desired warehousing service.
D. H. OVERMYER WAREHOUSE COMPANY
2711 Adamo Drive—P.O. Drawer 3268 Phone: 4-5855

TAMPA, FLA.

WAREHOUSE, INC.
BONDED
CARLOARD AND COMMERCIAL STORAGE, POOLED CAR DISTRIBUTION
610-612 So. Florida Ave., Tampa 1, Fla.

WEST PALM BEACH, FLA.

MEMBER MAYFLOWER WAREHOUSEMEN'S ASSOCIATION
BROWN TRANSFER & STORAGE SERVICE
1609 So. Dixie
HOUSEHOLD GOODS MERCHANDISE
MOVING PACKING SHIPPING
Local and Long Distance
FIREPROOF STORAGE — ROOMS—COMPARTMENTS—VAULTS
Members MAYFLOWER WAREHOUSEMEN'S ASSOCIATION

ATLANTA, GA.

American Bonded Warehouse *Affiliated with*
Southeastern Bonded Warehouses, Inc.
"Better Warehouse Service"
651-663 Humphries St., S.W.—Sou. R. R.
Merchandise Warehousing Pool Car Distribution
Sprinklered A.D.T. Burglar Protection A.W.A.
SOUTHEASTERN BONDED WAREHOUSES ATLANTA Serve the South EST. IN 1924

FLORIDA (Tampa)—Continued

Warehouse, Inc★ (MDSE) 610-612 So Florida Av, P O Box 1191, 1. Phone: 22387. Pres, William J. Eve. VP, L. B. Eve. Est 1932. Invest $10,000. PB. WHSE: 610-12 So Florida Av, fireproof. TSArea 30,000 sq ft. Priv siding 3-car cap on, & consign shipments via ACL sta Tampa. Br office space. MDSE pool cars. Assoc: AWAm. SEWA.

WEST PALM BEACH

Brandon Transfer & Storage Co (MH) 426 Claremore Drive.

Brown Transfer & Storage Service★ (MDSE HHG) 1609 S Dixie P O Box 712. Ph: TE 2-3643. Owner, R. R. Brown. Mgr, R. R. Brown, Jr. Est 1925. Invest $200,000. Printed tariffs on hauling. WHSES: MDSE & HHG—Above address, concrete & steel. Air-con stge space. TSArea 25,200 sq ft. Fl ld 250 lb. Cl ht 13 ft. Ship via SAL to West Palm Beach. 2-tk dock. 919 Railroad Av, mill type. Sprinklered. TSArea 10,000 sq ft. Fl ld 250 lb. Cl ht 12 ft. Priv siding FEC, 3-car cap. Ship via FEC to West Palm Beach. Free switch. 2-tk dock. LDHlr, Ae. Ins pv PL & PD $200,000 max. MDSE & HHG pool cars. Hwy equip: 6 local, 4 road. Assoc: MaxWA FTA FMWA NFWA.

Daniels & Son Transfer & Storage (MH) 312 6th St.

Guaranty Warehouse Co (MH) 809 N Poinsettia St.

GEORGIA

ALBANY

Clark Bros Warehouses (MH) 939 Roosevelt Av.

New York Terminal Whse Co (Fd) 116½ N Jackson St, 1.

SOWEGA BONDED WAREHOUSE, INC★ (MDSE) PO Box 1259. Ph: HE 6-7221. Pres, J. M. Scherberger. Est 1960. Invest $50,000. SB. WHSE: Industry Av, concrete & steel. Sprinklered. Ins .139. Contents .22. Burglar—Southern. TSArea 48,000 sq ft. OYSArea 5 acres. Fl ld unltd. Cl ht 20 ft. Priv siding CofG, 4-car cap. Ship via CofG to W. Albany. Free switch. 9-tk dock. Unit & bulk hdlg. Br office & showroom space. MDSE & HHG pool cars. Hwy equip: 2 local. Light, local rigging. SEWMA.

ATLANTA

Acme Bonded Warehouse, Inc★ (MDSE) Box 19715 (Z25), Sta N. Ph: SYcamore 4-7646. Pres, R. S. Barclay. Oper exec, R. W. Bryce. Est 1947. Invest $150,000. SB. WHSE: 1240 Chattahoochee

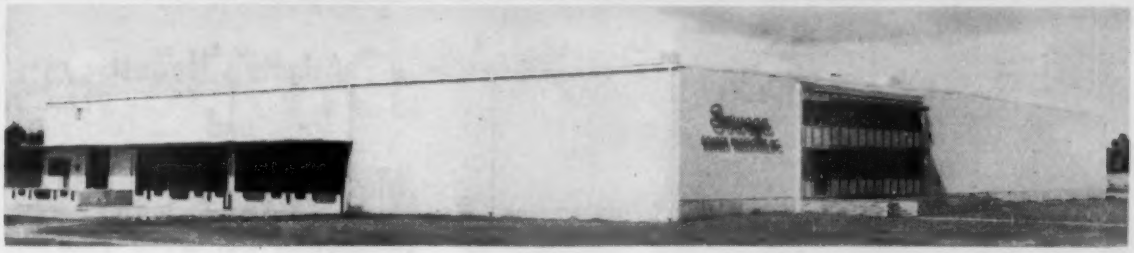

The newest most completely modern distribution warehouse in the Southwest Georgia area . . .

- 48,000 square feet
- Concrete and steel construction
- 20 foot ceiling
- Automatic sprinklers and burglar alarms
- Private rail siding with 4 car spots
- 9 truck doors, with canopy
- Adjustable dock-boards
- One-floor operation, under one roof
- Latest handling equipment
- Modern office equipment
- Branch office and display space
- Secretarial and teletype service
- Pool car and truck distribution
- State bonded
- TWX

Our only product is service . . . For personal attention to your needs—for further information — CALL, WIRE, OR WRITE TO:

Sowega BONDED WAREHOUSE, INC.

INDUSTRY AVENUE—P.O. BOX 1259 PHONE HEMLOCK 6-7221—ALBANY, GEORGIA

NEW MERCHANDISE WAREHOUSE NOW SERVING the SOUTHEAST

AMPLE COOL ROOM FACILITIES

COMPLETE GENERAL MERCHANDISE WAREHOUSE SERVICE
POOL CAR AND TRUCK DISTRIBUTION
100% PALLETIZED
PRIVATE SIDING SAL—6 CAR CAPACITY
CONSIGN SHIPMENTS VIA ANY CARRIER ENTERING ATLANTA; FREE SWITCHING

Acme Bonded Warehouse Inc.

Chattahoochee and Ellsworth Drive, N.W.—P.O. Box 19715—Station N
ATLANTA 25, GA. • PHONE: SYcamore 4-7646 • Member AWA

Atlanta's Newest
and
Most Modern Warehouse
Completing Our 30th Year
Personalized Service

Atlanta Service Warehouse
565 Western Ave., N.W.
Atlanta, Ga. Phone - JA 4-3461 TWX - AT- 787

Specializing in Merchandise Storage and Pool Car Distribution

Bonded — Fireproof — Completely Palletized
Private Siding ACL — 18 Car Capacity

Service Is Our Middle Name

ATLANTA, GA. *Owned and operated by Coweta Investment Co.*

COWETA BONDED WAREHOUSE

CENTRAL LOCATION — 150,000 SQ. FT. SPACE
SPRINKLERED — LOW INSURANCE RATES
SOUTHERN R.R.—9-CAR SIDING
POOL CAR HANDLING — UNIT HANDLING
AMPLE TRUCK DOCKS ADJOINING EXPRESSWAY
LOCAL DELIVERY SERVICE

598 WELLS STREET, S.W., ATLANTA 3, GEORGIA • JACKSON 2-6351

ATLANTA, GA. H. W. GULLATT, JR., *Pres.*

M & M WAREHOUSE CO.
1066 Murphy Ave., S.W.
General Storage—Pool Car Distribution
Sprinklered Warehouse

Call on us for any usual or unusual service in connection with your warehousing or distribution problems. Established 1911.
Private Siding A&WPRR, Oakland City Station

Represented by AMERICAN CHAIN OF WAREHOUSES

ATLANTA, GA.

Best of Service!
160,000 sq. ft., One Story Space, SAL.
Constructed in 1959
Every desired warehousing service.
D. H. OVERMYER WAREHOUSE COMPANY
1435 HILLS PLACE — Phone: SY 9-5641

ATLANTA, GA. *Established 1913*

Southern Sales & Warehouse Company
550 GLENN ST., S. W.
Bonded Merchandise Warehousing
Pool Car Distribution
William O. Baker, Manager
Totally Fireproof — ADT — Sprinklered

GEORGIA (Atlanta)—Continued

Av, fire-resistant constr. TSArea 40,000 sq ft. Fl ld unlmtd. Cl ht 12 ft. Priv siding SAL, 6-car cap. Consign shipments via any carrier entering Atlanta: free switching. Unit hdlg. Printed tariff. Air-cond stge space. MDSE pool cars. Assoc: AWAm.

Atlanta Service Warehouse★ (MDSE) 565 Western Av, NW, 14. Ph: JA 4-3461. Titp: AT 787. Owner & mgr. F. E. Stevens. Jr. Est 1930. SB. Loans on stored goods. WHSES: Above address, brick. ADT. Ins 24c. TSArea 85,000 sq ft. Cl ht 16 ft. Priv siding ACL, 12-car cap. 22-tk dock. 99 Haynes St, NW, reinf concrete. Ins 19c. TSArea 45,000 sq ft. Cl ht 12 ft. Priv siding ACL, 8-car cap. 22-tk dock. 710 Murphy Av, SW, reinf concrete. Ins 16c. TSArea 78,000 sq ft. Cl ht 20 ft. Priv siding CofG, 6-car cap. 5-tk dock. 87 Haynes St, NW, reinf concrete. Ins 22c. TSArea 22,000 sq ft. Cl ht 12 ft. Priv siding ACL, 8-car cap. 15-tk dock. All bldgs sprinklered. All OYSArea. All fl ld unltd. For all ship via all RR to Atlanta. All recip switch. Unit hldg. Br office space. Showroom. MDSE pool cars. Hwy equip: 2 units. AWI. Assoc: SEW&MA AWAm.

Benton Rapids Express (MH) 670 14th St, NW.

Bonded Service Warehouse★ (MDSE) 225 Moore St, SE (Z12). Ph: JA 5-5577. Titp: AT-239. Pres, D. W. Ghegan. Oper exec, R. D. Van Sant. Est 1931. Invest $50,000. SB WHSE: MDSE—Above address, brick. Sprinklered. Ins 38c. Fire & burglar—ADT. TSArea 180,000 sq ft. Fl ld unlmtd. Cl ht 20-30 ft. Priv siding GaRR, 11-car cap. Ship via any RR to Atlanta. Recip switch. 30-tk dock, AWC. Assoc: AWAm.

Cathcart Allied Storage Co, Inc (H) 134 Houston St, NE, 3.

Cathcart Cartage Co (H) 1497 Howell Mill Rd, NW.

Cherry Transfer & Storage Co (H) 13 Ivy St, NE 3.

Consolidated Van & Stge Cos (H) 231 Nelson St, SW.

Coweta Bonded Warehouse★ (MDSE) 598 Wells St. SW, 3. Ph: Jackson 2-6351. Oper exec, 1. Guthrie. WHSE: Above address Sprinklered. Ins low. TSArea 150,000 sq ft. Priv siding Sou, 9-car cap. Pool car dist. Unit handling.

Fulton Warehouse Co (MFd) 544 Means St, SW.

Gulf Atlantic Whse Co (MW) P O Box 1692, 1.

M & M Warehouse Co (MDSE) 1066 Murphy Av, SW. Ph: Murray 8-0907. Pres & oper exec, H. W. Gullatt, Jr. VP, R. J. Reynolds, Jr. Est 1911. Inc. Invest $30,000. WHSE: brick & stone, sprinklered, automatic fire alarm. Ins 30c. TSArea 30,000 sq ft. Priv siding A&WP, Oakland City Sta, free switching. Open yard stge.

FOR SERVICE IN ATLANTA

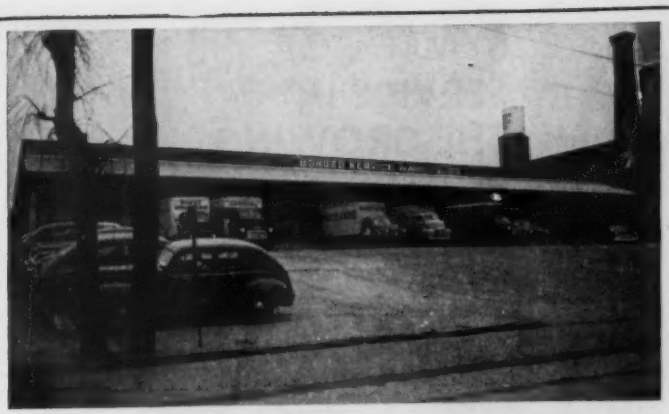

180,000 SQ. FT. SPRINKLERED
RECIPROCAL SWITCHING
AUTO. BURGLAR ALARM—A.D.T.
$100,000 LEGAL LIABILITY INS.
OFFICE FACILITIES, TELETYPE, TELEFAX
COMPLETE WAREHOUSE AND POOL CAR SERVICE

SINCE 1931

IT'S BONDED SERVICE WAREHOUSE

225 Moore St., S.E., Zone 2, P.O. Box 4757 Tel. JAX 5-5577

Represented By
Affiliated WAREHOUSE COMPANIES
105 W. Madison St., Chicago 2, ST 2-5189
36 W. 44th Street, New York 36, MU 2-8927

Member of AWA—SEWGMA

Represented by
CHICAGO 4, 224 S. MICHIGAN AVE., WA bash 2-3367
ALLIED DISTRIBUTION INC.
NEW YORK 36, 11 WEST 42ND ST., PE ns 6-0969

Br office space. Printed tariff. MDSE & new HHG pool cars. Hwy equip: 2 units. ACW.

New York Terminal Whse Co (Fd) 55 Maarietta St, NW, 3.

O. K. Storage & Transfer Co (H) 521 Peachtree St, NE, 3.

D. H. OVERMYER WAREHOUSE CO★ (MDSE) 1435 Hills Pl, NW. Ph: SYcamore 9-5641. Pres, D. H. Overmyer. VP & southeastern regional mgr, George F. Kerwin. WHSES: No 1, above address, one-story, brick. Sprinklered. Fire & burglar—ADT. TSArea 120,000 sq ft. Fl ld unltd. Cl ht 22 ft. Priv siding SAL, 12-car cap. Recip switch. 15-tk dock. No 2, 1424 Hills Pl, NW, one-story, brick. Sprinklered. TSArea 40,000 sq ft. Fl ld unltd. Cl ht 22 ft. Priv siding SAL, 4-car cap. Recip switch. 6-tk dock. Unit (clamp & pallet) & bulk hdlg. Br office, showroom, & light mfg space. Total OYSArea 50,000 sq ft. MDSE & HHG pool cars. OWS. Assoc: AWA.

Security Warehouse Co (M) 113 Courtland St, SE, 3.

SOUTHEASTERN BONDED WAREHOUSES, INC (MDSE) 651 Humphries St, SW. Ph: MU 8-4110. Pres, Kirk Dornbush. Sec, A. M. McGhee. Est 1924. Invest $50,000. WHSES: MDSE—Above address, mill. Ins 26½c. Burglar—ADT. TSArea 15,000 sq ft. Fl ld 400 lb. Cl ht 12 ft. 27,000 sq ft. Fl ld unlmtd. Cl ht 15 ft. Priv siding SouRy, 6-car cap. 12-tk dock. 1300 Simpson Rd, NW. Sprinklered. Ins 17½c. TSArea 80,000 sq ft. Fl ld unlmtd. Cl ht 17 ft. Priv siding ACL, 16-car cap. 16-tk dock. 660 Murphy Av, SW. Sprinklered. Ins 17½c. TSArea 32,500 sq ft. Fl ld unlmtd. Cl ht 18 ft. Priv siding CofGa, 5-car cap. 3-tk dock. Ship via any RR to Atlanta. Recip switch for both. Unit hdlg. Pool car dist. Hwy equip: 7 units. Assoc: AWAm.

SOUTHERN BONDED WAREHOUSE, INC★ (MDSE) 367 John St. NW, 2. P. O. Box 4927. Ph: JA 5-4521. Tltp: AT 777. Owner & Bd Chmn, W. A. Rooker. Pres, H. L. McPherson. Est 1911. SB. WHSES: Above address, Ins 18¢. Air cond stge space. TSArea 247,000 sq ft. Priv siding SouRy, 34-car cap. 79-tk dock. 1680 Marietta Rd, Ins. 34¢. TSArea 50,000 sq ft. Priv siding SouRy 10-car cap. 10-tk dock. Both whses—Concrete. Sprinklered. Fire Grinnell. Fl ld unlmtd. Cl ht 14-22 ft. Ship via SouRy to Atlanta. Total cooler space 50,000 cu ft. Temp range 60-63 deg. Unit hdlg. Br off and showroom space. MDSE pool cars. Hwy equip 37 local. Light, local rigging. GDC UWA RJJ. Assoc: AWAm.

Southern Sales & Warehouse Co (MDSE) 550 Glenn St, SW, 3. Ph: Plaza 3-2149. Owner & mgr, W. O. Baker. Est 1913. Invest $23,000. SB. WHSE: Concrete & brick. Sprinklered. Fire—ADT. Ins .157c. TSArea 40,000 sq ft. OYSArea 25,000 sq ft. Fl ld unlmtd. Cl ht 14-20 ft. Priv siding SouRy, 4-car cap. 7-tk dock. Unit hdlg. Br off space. MDSE pool cars. Hwy equip: 2 local. Assoc: AWAm.

Terminal Warehouse Co (M) 2 Washington St, 3.

ATLANTA, GA. Phone: JAckson 5-2092-3

UNITED BONDED WAREHOUSE, Inc.

194 HAYNES STREET, N.W. ATLANTA, GEORGIA

Pool Car and Truck Distribution—9 Truck Docks. Private Railroad Siding—6 Car Capacity. Reciprocal Switching—100% Palletized—Ins. Rate 14¢ Contents. One Story—Modern Concrete Construction—Fire Proof. Modern Offices—Display Rooms—Space Rentals—Banking Ref.—Trust Co. of Ga.

MEMBER—SEWMA—AWA

SYMBOL OF SERVICE IN THE GROWING SOUTHEAST

Southern Bonded Warehouse—your *best* source of top-notch service in Atlanta and Birmingham!

More service, to solve all your warehousing problems:

- pool car distribution
- in-transit storage
- local cartage service
- re-packing, parcel post

Better service, thanks to our modern facilities:

- warehouse-in-the-round layout
- pallet rack storage
- cooler storage
- AAA masonry construction
- 340,000 square feet of space
- all one-story construction

Plus up-to-date equipment and loading facilities, convenient central location, low insurance rates, complete sprinkler system, air-conditioned branch office space if you need it—all of which add up to the ultimate in Southern warehouse service for *you!* Call or write us today for rates—no obligation, of course. And, for more information, see our listings in this issue under *Atlanta, Ga.*; and *Birmingham, Ala.* Our teletype address is AT-777.

SOUTHERN BONDED WAREHOUSE

ATLANTA 367 John Street, N.W. JA 5-4521

BIRMINGHAM 2 Finley Avenue West AL 1-0247

MEMBER
AMERICAN WAREHOUSEMEN'S ASSOCIATION

AUGUSTA, GA. Telephone: PArk 2-5381, 2-5382

GEORGIA-CAROLINA WAREHOUSE COMPANY

AUGUSTA, GEORGIA

Commercial Storage—All Types—Food—Appliances—Machinery—Building Materials—Baled Goods—Cloth—Raw Materials.

700,000 sq. ft.

Ideal Location for distribution to Greater Augusta. Central Savannah River Area. Georgia and the Carolinas.

10 Covered Truck Docks
4 Covered Private Sidings
Reciprocal Switching from All Railroads Entering Augusta.

Fully Sprinklered—With Lowest Insurance Rates.

Immediately on Main Highways entering Augusta—And on streets serving the Industrial Area of Augusta.

AUGUSTA, GA.

Farmers and Merchants Bonded Warehouse
556 Walker St. Augusta, Ga.

Specializing in Merchandise Storage

Private siding. Consign shipments via any railroad. Free switching. Distribution of pool cars.

GEORGIA (Atlanta)—Continued

United Bonded Warehouse, Inc★ (MDSE) 194 Haynes St NW. Ph: JA 5-2092. Gen mgr, J. T. Clower Jr. Est 1945. SB. WHSES: Single story, concrete, AAA fire retardant. Sprinklered. Ins .14¢. Burglar—automatic. Fl ld, unltd. Cl ht, 10-ft. Priv siding, 6-car cap. Ship via any RR. Recip switch. 9-tk dock. Unit hdlg. Br office & showroom space. MDSE & HHG pool cars. Assoc: AWAm SWA.

Washburn Storage Co (H) 465 Williams St, NW.

Weathers Bros Storage Co (H) 505 W Peachtree St, NE.

A. C. White Tfr & Stge Co (H) 410-16 Edgewood Ave, NE.

John J. Woodside Storage Co, Inc (MH) 255 Edgewood, SE.

Zaban Storage Co (H) 515 Whitehall St, 3.

AUGUSTA

Farmers & Merchants Bonded Warehouse (MDSE) 556 Walker St. Ph: 2-8940. Pres, L. H. Simkins. Oper Exec. W. C. Moore. Est 1932. Inc. Invest $25,000. USWAB SB PB. WHSE: brick. Ins 10c. TSArea 19,000 sq ft. Priv siding 5-car cap. Consign shipments via any RR; free switching. Loans on stored goods. MDSE pool cars.

Georgia-Carolina Warehouse Co (MDSE) Augusta, Ga. Ph: PArk 2-5381. Pres, Lansing B. Lee, Jr. VP, Edward F. Moody. USWA. WHSE: Brick & metal. Sprinklered. TSArea 700,000 sq ft. Priv siding, GaRR. Recip switch from ACL Sou CofGa G&F. 10-tk dock.

BRUNSWICK

Whittle Warehouse & Storage Co. Inc (M) 1325 Bay St.

COLUMBUS

Burnham Warehouses, Inc★ (MDSE HHG) 1632 2nd Av. Ph: FA 7-7491. Tltp: TWX-CM 6005. Pres, L. R. Burnham. VP & gm, B. L. Burnham. Est 1921. Invest $100,000. Sprinklered. Ins 17.4c.

Who Needs 378 MILES of Warehouse Space?
SAVANNAH STATE DOCKS has 2-million Square Feet of covered concrete warehouse space which, if laid end to end in a strip 1-foot wide would measure 378.7 miles. This space is suitable for long or short term storage, processing, or distribution. Low rates will help you increase profits and reduce overhead. Industrial land acreage on deep water also available. Investigate today!
Write: GEORGIA PORTS AUTHORITY
J. D. HOLT, Director, P. O. Box 1039, Savannah, Georgia
Other Offices: Atlanta, Chicago, New York
STEAMSHIP SAVANNAH
FIRST TO CROSS ATLANTIC 1819
GEORGIA PORTS AUTHORITY
SAVANNAH, GEORGIA

COLUMBUS, GA.

ESTABLISHED 1921

BURNHAM WAREHOUSES, INC.

100,000 SQUARE FEET
BONDED-SPRINKLERED WAREHOUSE
WITH PRIVATE RAIL SIDING
AUTOMATIC FIRE ALARM SYSTEM

COMMERCIAL HANDLING & STORAGE

POOL CAR DISTRIBUTION
FORK LIFTS—ROLLER CONVEYORS

1632 SECOND AVENUE
COLUMBUS GEORGIA
Phone FAirfax 7-7491
TWX—CM 6005
SEWA—NFWA—GHMA—MCA

COLUMBUS, GA.

Home of Ft. Benning, the Infantry Center
Distribution Hub of Central Ga.—Ala.

Security Storage and Moving Service

4100 14th Ave., Phones: FA 2-1236 FA 2-5032
AAA Warehouse—Management Attention
Member: NFWA. Agent: North American Van Lines

SAVANNAH, GA.

Phone ADams 4-0603

MEMBER MAYFLOWER WAREHOUSEMEN'S ASSOCIATION

YOUMANS
VAN & STORAGE CO., INC.
4201 Montgomery St., Savannah, Ga.
16,000 Square Feet of
Household Goods Storage Space
World-Wide Furniture Movers
Crating, Packing, Shipping

SAVANNAH, GA.

R. B. YOUNG, JR., *President*

Savannah Bonded Warehouse
& Transfer Co.

West Bay Street at Canal
Post Office Box 1187, Tel. AD 2-6157, AD 2-6158

General Storage—Distribution—Reconsigning—Custom Bonded — State Bonded — Completely Mechanized Operations

Track connections with all rail and steamship lines. Negotiable and Non-Negotiable Receipts.

SAVANNAH'S only bonded warehouse
Member—AWA—ACW

HONOLULU, HAWAII

2 modern concrete warehouses
Sprinkler systems throughout
Lowest insurance rates
200,000 sq. ft.
Collections & Distribution Service

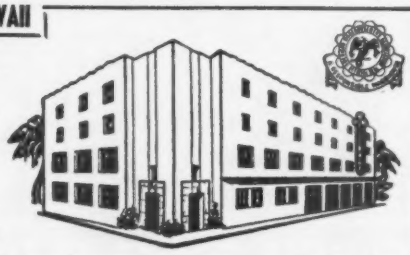

MERCHANDISE—HOUSEHOLD EFFECTS

HC&D MOVING & STORAGE

P.O. Box 190, Honolulu 10, Hawaii—Cable Address "HONCONTRA"

GEORGIA (Columbus)—Continued

TSArea 100,000 sq ft. Priv siding CofG 4-car cap. Recip switch. 4-tk dock. Comm mvg. Bulk & liquid hdlg. Br off space. Showroom. MDSE & HHG pool cars. LDHlr. Burnham. Hwy equip: 18 units. ACW. Assoc: NFWA SEWA.

Livingston Storage & Transfer Co (H) 3200 Victory Dr.

Security Storage & Moving Service★ (HHG) 14th Av at 41st St. Ph: FA 2-1236; FA 2-5032. Est 1945. WHSE: 4100 14th Av, AAA. TSArea 30,000 sq ft. Ship via SouRy, CofG. LDHlr, NAVL. Comm mvg. HHG pool cars. Hwy equip: 5 local, 3 road. Assoc: NFWA GaHMA.

United States Security Warehouse (MR) P O Drawer 471.

Youngblood Van & Storage Co, Inc (MH) 3908 Hamilton Av.

MACON

Cannon Warehouse & Distributing Co (MH) 1085 6th St.

M & M Distributing Co (M) 830 5th St.

Washburn Storage Co (MH) 83 Fifth St.

ROME

Bonded Service Warehouse (M) 100 E First Av.

SAVANNAH

Benton Bros Drayage & Stge Co Inc (MH) P O Box 587.

Georgia Ports Authority★ (MDSE LIQUIDS WATER) PO Box 1039. Ph: AD 6-1561. Titp: SV 4052. Director, J. D. Holt. Est 1949. Invest $20,000,000. USCB PB. WHSES: Garden City Terminal Commercial Warehouses, brick & metal. Sprinklered. TSArea 2,000,000 sq ft. OYSArea 1,000,000 sq ft. Fl ld unltd. Cl ht 12 ft. Priv siding SSDRR, 340-car cap. Ship via ACL CofG SAL SouRy S&A. Recip switch. 200-tk dock. 2047-ft water dock. Draft 34 ft. Unit & bulk hdlg. Branch office, showroom, & light mfg space.

SAVANNAH BONDED WAREHOUSE & TRANSFER COMPANY (MDSE) West Bay St. Ph: 2-6157. Pres & oper exec, R. B. Young, Jr. Est 1913. Invest $50,000. USCB SB. WHSE: Brick, sprinklered. Ins 66c. Fire—ADT. TSArea 49,798 sq ft. OYSArea 50,000 sq ft. Fl ld 500 lb. Cl ht 20 ft. Priv siding CofG, 10-car cap. Ship via any RR to Savannah. Free & recip switch. 8-tk dock. Unit hdlg. MDSE & HHG pool cars. Unit hdlg. Hwy equip: 4 units. ACW. Assoc: AWAm SEW&MA SWA.

Suddath of Savannah Inc (H) 124 Randolph St.

Security Storage Co (H) 315 E Congress St.

Youmans Van & Storage Co, Inc (HHG) 4201 Montgomery St. Ph: ADams 4-0603. Pres, L. W. Youmans. VP & sec, Hugh Youmans. Est 1952. WHSE: Above address, concrete, fireproof. TSArea 10,000 sq ft. LDHlr, Ae. Hwy equip: 3 road, 4 local. Assoc: MayWA GaHMA.

THOMASVILLE

Holland Bonded Warehouse (M) 316 Smith Av.

Vann Transfer & Storage Co (MH) 125 N Stevens St.

VALDOSTA

Youngblood Van & Storage Co, Inc (MH)

HAWAII

HONOLULU

City Transfer Co, Ltd (H) 610 Fort St.

HC&D MOVING & STORAGE★ (MDSE HHG) P O Box 190. Ph: 57311. Pres, L. C. Bush. VP & mgr, Stge Div, R. H. Grosjean. Est 1908. Invest $2,000,000. WHSES: 800 South St, concrete, Sprinklered, Fire—automatic. Ins bldg below 7c; contents 14-36c. TSArea 50,000 sq ft. Fl ld 300-500 lb. Cl ht 9 ft. 911 Middle St, concrete. Fire—automatic. Watchman. TSArea 61,000 sq ft. Cl ht 26 ft. Consign shipments via any SS line. Open yard stge. Cs for furs & fabrics—naphthalene & methyl bromide. Br office & showroom facilities. Distrb consolidated shipments. LDAgt, AVL. Comm & ind mvg. Hwy equip: 33 units. Assoc: AWAm NFWA CalM&SA HawTA.

Martin Overseas Van Lines Inc (MH) 2760 Waiwai Loop.

Porter Warehouse & Drayage Co Ltd (MR) 1116 Auahi St.

IDAHO

BOISE

Bekins Moving & Storage Co (H) 611 S 9th St.

Boise Cold Storage Company, Ltd (MDSE FIELD R) P O Box 1656. Ph: 4-8477. Pres, J. P. Congdon. VP & gm, V. G. Clemons.

BOISE, IDAHO

STRATEGIC LOCATION

Serving the West Since 1900

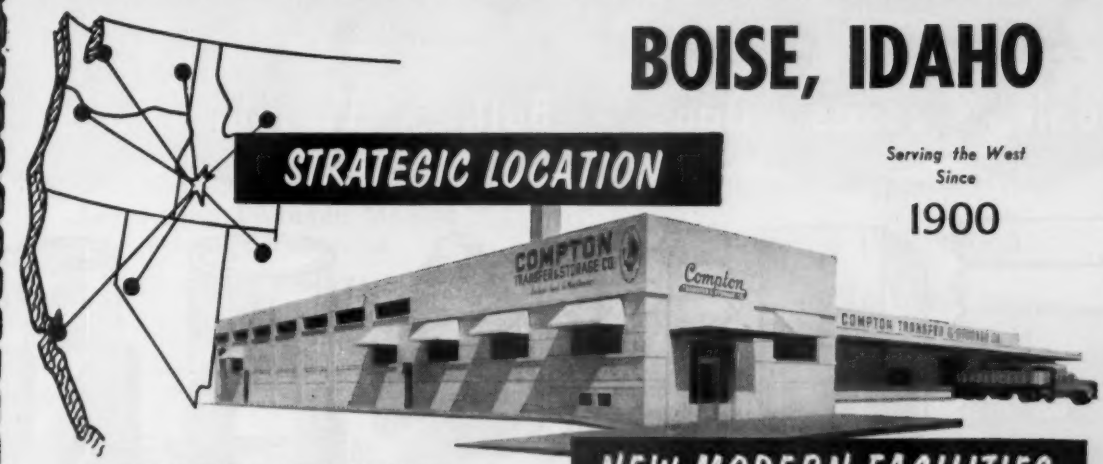

NEW, MODERN FACILITIES

★ COMMERCIAL WAREHOUSING
★ POOL CAR DISTRIBUTION
★ HEAVY HAULING AND RIGGING

See how Compton can help you develop new markets in the growing west . . .

WRITE FOR FREE FOLDER TODAY

COMPTON TRANSFER & STORAGE CO.

333 SO. 9th ST. ★ P. O. BOX 2148 ★ TELEPHONE 2-3538 ★ BOISE IDAHO

Est 1903. Inc. Invest $400,000 SB WHSE: 304 S 16th St, reinforced concrete. Ins 34c. TSArea 45,000 sq ft. Fl ld 500 lb. Cl ht 20 ft. Consign shipments via UP RR, sta Boise; free switching. Open yard stge. Quick freezing capacity, 50 tons, day. Printed tariff. Air-cond stge space. MDSE pool cars. 8-tk dock. Hwy equip: 3 units. Assoc: NARW BAI.

Compton Transfer & Storage Co★ (MDSE HHG) 333 S 9th St. P O Box 2148. Ph: 2-3538. Owner, M. A. Compton. Mgr, G. M. Compton. Est 1900. Invest $375,000. WHSE: MDSE & HHG—Above address, cement. TSArea MDSE 48,000 sq ft; HHG 20,000 sq ft. Fl ld MDSE 300 lb; HHG 500 lb. Cl ht 14 ft. Priv siding UP, 8-car cap. Ship via UP to Boise. Free switch. 20-tk dock. LDHlr, Ae. Ins pv $2,500. Comm & ind mvg. MDSE & HHG pool cars. Hwy equip: 16 local, 4 road. Light, heavy, local & out-of-town rigging. ACW. Assoc: NFWA AWAm OreD&WA.

Consolidated Freightways, Inc (MH) 400 S 2nd St.

Peasley Transfer & Storage Co, Inc (MDSE HHG) 418 S 9th St. Pres, R. Mowbray Davidson. Est 1890. Invest $200,000. WHSES: (M) 418 S 9th St TSArea 20,000 sq ft. Fl ld 300-2,000 lb & (M & H) 419 S 8th. TSArea 34,150 sq ft. Fl ld 250-1,000 lb. Both brick. Cl ht 10-15 ft. Priv siding UP 4-car cap ea. 301 S 13th, stone. TSArea 40,000 sq ft. Fl ld 250-1,000 lbs. Cl ht 10-12 ft. Elev cap 2,500 lbs. Priv siding 10-car cap on, & consign shipments via UP sta Boise; free switching. MDSE & HHG pool cars. LDHlr, AVL. Ins pv $10,000. Comm & Ind mvg. Hwy equip: 26 units. Rigging: Light, heavy, local, out-of-town. LDHlr, AVL. Assoc: AWAm NFWA.

Tennyson Transfer & Storage, Inc. (MDSE HHG FIELD) 314 S 6th St. Est 1943. Invest $100,000. Printed tariffs. WHSE: Brick & concrete. Ins 65c. TSArea MDSE 25,000 sq ft; HHG 10,000 sq ft. Fl ld unlmtd. Cl ht 14 ft. Priv siding UP, 4-car cap. Ship via UP to Boise. Free switch. 4-tk dock. LDHlr, UVL. Ins pv $15,000. Comm & ind mvg. Handle new furniture. Br office space. Showroom. MDSE & HHG pool cars. Hwy equip: 10 local, 9 road. AWC. Assoc: IdaMT HGCB.

COEUR D'ALENE

LaVoie Transfer & Storage (MH) 407 Front St.

Stoddard Transfer & Fuel (MHR) 214-218 Lakeside Ave.

LEWISTON

Chapin's Transportation Service (MH) 0119 9th St.
Consolidated Freightways, Inc (MH) 839 F St.

NAMPA

Consolidated Freightways, Inc (MH) 1012 4th St N.

Nampa Transfer & Storage Co (H) 2 10th Ave S.

Sheppard-Wood Van & Stge Co (MH) 4 17th Ave S.

BOISE, IDAHO

Established 1903

Concrete Building—Low Insurance Rates

BOISE COLD STORAGE COMPANY, Ltd.

Merchandise Warehousing & Forwarding. Negotiable Warehouse Receipts Issued. Pool Car Distributors.

Carload Quick Freezing *Private Siding U.P.R.R.*

304 S. 16th St., Boise, Idaho — P. O. Box 1656

BOISE, IDAHO

PEASLEY

MEMBER

TRANSFER & STORAGE CO.

MOWBRAY DAVIDSON, *President*

418 SOUTH NINTH — BOISE, IDAHO

AGENT

POOL CAR DISTRIBUTION

Merchandise and Household Goods

STORAGE - MOVING

MEMBER

Local and Long Distance—Heavy Mach'y, Boilers, etc.

BOISE, IDAHO

SERVING ALL OF IDAHO*

Tennyson Transfer and Storage

314 SOUTH SIXTH STREET • TELEPHONE 2-5619

Represented By

Affiliated WAREHOUSE COMPANIES

105 W. Madison St. Chicago 2 ST 2-5180 — 36 W. 44th Street New York 36 MU 2-8927

FOR STORAGE
Bales · Boxes · Bags · Bulk · Barrels · Rolls

HUDSON

HUDSON WAREHOUSES

PHONE 414
TWX CAIRO, ILL. 216

CAIRO, ILL.

BERWYN, ILL.

Phones: STanley 8-1042—Bishop 2-2190

Kott Moving & Storage Company, Inc.
6645 Stanley Ave., Berwyn, Ill.

Moving—Packing—Shipping—Storage, Local and Interstate Moving

Agents: North American Van Lines, Inc.

CAIRO, ILL.

McDougal Warehousing Company
3600 COMMERCIAL AVENUE, CAIRO, ILL.

BONDED LICENSED

Low Insurance Rate .16¢
Modern Warehouse and Equipment
Fireproof, Air-Conditioned, Humidified
Storage In Transit
Pool Car Distribution
Efficient Economical Service

IDAHO—Continued

PAYETTE

Stanton Transfer & Storage Co (MH) 14 So 7th St.

POCATELLO

Consolidated Freightways, Inc (MH) 701 S First Ave.

Craven Warehouses, Inc (MFd) 240 E Halliday St.

Garrett Freightlines, Inc (M) 2055 Pole Line Rd.

Hawkes Transfer & Storage Co, Inc (MH) 848 S 1st Av, 1.

O G. Roche Transfer & Storage (H) 505 So 1st Ave.

TWIN FALLS

Garrett Freightlines, Inc (MH) 152 Commercial St, S.

Warberg Bros Coal & Transfer Co (H) 156 4th Ave, S.

WALLACE

Geo. K. Garrett Company (H) 513 Pine St.

ILLINOIS

ALTON

J. B. Adams Tfr & Stge (MH) 1501 Belle St.

H. A. Nevlin Moving & Transfer (H) 1628 Washington Av.

Union Storage & Transfer Co (H) 322 State St.

AURORA

Valentine Transfer & Storage Co (MH) 110 Cross St.

BARRINGTON

Adco Van & Storage Inc (MH) 322 N Hough St.

BELLEVILLE

L. C. Frick Service Co, Inc (MH) 303 W Main St.

Triangle Warehouse & Moving (MH) 300 W Monroe.

BERWYN

Kott Moving & Storage Co, Inc★ (HHG) 6645 Stanley Av. Ph: ST 8-1042. Pres & exec mgr, Russell Kott. Est 1926. WHSES: HHG—6625 Stanley Av. TSArea 9,200 sq ft (double decked). Cl ht 18 ft. 3-tk dock. 6645 Stanley. TSArea 9,300 sq ft (double decked). Cl ht 16 ft. 5-tk dock. 6727 Stanley Av. TSArea 6,200 sq ft. Cl ht 14 ft. All above brick. Ins .03c each. All priv siding CB&Q, 6-car cap for each. All ship via CB&Q to Berwyn. LDHlr, NAVL. Ins pv $5,000. Comm mvg. Assoc: MAC NFWA IllWA.

BLOOMINGTON

Johnson Transfer & Fuel Co (MH) 401 S Center St.

CHICAGO, ILL.

Established 1894

ANDERSON BROS.
STORAGE & MOVING CO.

3141 N. Sheffield Ave., Chicago 14

CHICAGO PHONE—WELLINGTON 5-0013
EVANSTON & NORTH SHORE—DAVIS 8-4141

Packing, Crating, Shipping
Local-Long Distance Moving
Fireproof Storage

AGENT AMERICAN RED BALL

OFFICE REMOVALS
EXPORT PACKING
A.D.T. PROTECTION

CHICAGO, ILL.

CURRIER-LEE WAREHOUSES, Inc.

427-473 W. ERIE ST., CHICAGO 10

Complete Facilities for Merchandise Storage and Distribution

A RESPONSIBLE WAREHOUSE

The Linden-Empire Co (M) 1202 N Linden St.

Model Storage Co (H) 210½ E Market St.

BRADLEY

Travelite Transfer & Stge (HM) 215 S Schuyler.

CAIRO

Cairo River & Rail Whses. (MW) 46th & Sycamore.

HUDSON WAREHOUSES, INC★ (MDSE) P O BOX 86. Ph: 414. Tltp: Cairo, Ill 216. Pres, I. J. Hudson, Jr. VP, I. J. Hudson III. WHSES: Cairo—TSArea 120,000 sq ft. Ship via any RR for MP delivery. Recip switch with IC, NYC, GM&O RR, 22-car cap. 11-tk dock. Mounds, Ill. TSArea 30,000 sq ft. Priv siding IC, 10-car cap. Ins: 24.6 & up. Sprinklered, Fire-ADT. IC switch only. AWC.

McDougal Warehousing Co (MDSE) 3600 Commercial Av. Ph: Main 171. Oper mgr, F. A. Lewallen. Est 1936. SB. WHSE: Brick & steel, fireproof. Sprinklered. Fire & burg—ADT. Ins 16.0c. Air-con stge space. TSArea 50,000 sq ft. OYStorage. Fl ld 1,200 lb. Cl ht 21-28 ft. Priv siding IC NYC, 14-car cap. Ship via IC NYC GM&O MP. Free switch. 2-tk dock. Unit hdlg. MDSE pool cars.

CANTON

Canton Transfer Co, Inc (H) 4th and Hickory Sts.

CENTRALIA

O. C. Trumbo Trucking Co (H) 233 So Locust St.

CHAMPAIGN

Champaign Transfer & Storage Co (H) 611 No Walnut St.

Chester & O'Byrne Transfer Co (M) 63 Chester St.

CHICAGO

ABC Storage & Moving Co (H) 3936 N Lincoln Av, 13.

ACE WAREHOUSING SERVICE (Whse Rep) 408 W Grand Av, 10. Ph: DElaware 7-6149. Oper exec, W. C. Sheets.

AFFILIATED WAREHOUSE COMPANIES, INC★ (Whse Rep) 105 W Madison St, 2. Ph: STate 2-5180. Pres, Walter P. Taylor. VP, Howard M. Hay. Sec, Polly Ann Taylor. Represents warehouses in 85 cities. (See also listing under New York City, N. Y.)

Allied Distribution (Whse Rep) 20 E Jackson Blvd, 4. Ph: WA 2-3567. Exec VP, John Flynn. Est 1933. Operates cooperative sales and service organization for national group of whses in primary distribution centers. (See listing under New York City, N. Y.)

Allied Storage Warehouses, Inc (H) 2101 S Wabash, 16.

American Chain of Warehouses, Inc (Whse Rep) 53 W Jackson Blvd, 4. Ph: HA 7-3688. Western mgr, H. H. Becker (See listing under New York City.)

Amstadter Stge and Van Co, Inc (MH) 7315 Cottage Grove Av.

ANCHOR STORAGE CO★ (MDSE) 251 E Grand Av, 11. Ph: DE 7-6554. Pres & treas, H. F. Partridge. Exec vp & oper exec, V. G. McCarty. Est 1932. Invest $500,000. WHSE: Brick. Sprinklered. Watchman. Ins .16c. TSArea 210,000 sq ft. Fl ld 300 lb. Cl ht 12 ft. Priv siding C&NW, 10-car cap. Ship via C&NW. Recip free switch. 10-tk dock. Unit hdlg. Mdse pool cars. DSI. Assoc: AWAm. (Also operates Riverside Whse which see.)

CHICAGO, ILL.

W. C. Sheets, Oper. Exec.

Ace Warehousing Service

Warehouses - Representatives
Storage & Distribution
Coast To Coast

ACCOMMODATING
COMMODITIES
ECONOMICALLY

MERCHANDISE
MACHINERY
COOLER
FREEZER

COORDINATING YOUR STORAGE REQUIREMENTS WITH WAREHOUSING FACILITIES

408 W. GRAND AVE.
CHICAGO 10, ILLINOIS
DELAWARE 7-6149

Affiliated members do MORE than "ship and store!"

The *Affiliated* network offers you *more* than convenience, *more* than nationwide dependability.

Affiliated members are pledged to protect merchandising *plans* as well as merchandise! You can feel safe in entrusting your delivery *timing* and other details necessary to a successful advertising or distribution tie-in—to an *Affiliated* member.

Affiliated WAREHOUSE COMPANIES, INC.
and *Affiliated* COLD STORAGE COMPANIES, INC.

See Opposite Page For List of Members

CHICAGO OFFICE
Walter P. Taylor, Pres.
Howard M. Hay, V.P.
CHICAGO 2
105 W. Madison Street
STate 2-5180

NEW YORK OFFICE
Robert J. Lemneck, V.P.
NEW YORK 36
36 West 44th Street
MUrray Hill 2-8927

Write for our
1961 DIRECTORY

CHICAGO, ILL. Telephone: Mitchell 6-1400

CALUMET HARBOR TERMINALS, INC.

12800 Lake Calumet Harbor Drive
Chicago 33, Ill.

STRATEGIC TERMINAL DEVELOPMENT AT HEART OF CONTINENTAL TRANSPORTATION

RAIL

Chicago, Rock Island & Pacific R.R. Free switching on all railroads entering Chicago. Track Capacity 175 Cars. Storage in transit.

WAREHOUSING

38 ACRES OF GROUND. 400,000 SQ. FT. OF WAREHOUSE SPACE. One story sprinklered buildings; handling methods completely mechanized.

LIQUID CARGO HANDLING

WATER

Salt Water, Lake and Barge Connections. 1400-foot dock.

MOTOR FREIGHT

Reached by principal highways from the North, South, East and West without encountering slow moving city traffic.

LIQUID DRUMMING

Outside Storage Facilities With 24-Hour-A-Day Watch Service. Complete Protection

Direct Sailings from Last of April Through Mid-November to United Kingdom, Continental Europe, Scandinavia, Baltic and Mediterranean

Represented by Allied Distribution, Chicago, Ill. and New York, N. Y.

ILLINOIS (Chicago)—Continued

Anderson Bros. Storage & Moving Co★ (MDSE HHG) 3141 N Sheffield Av, 13. Ph: WEllington 5-0013. Pres, W. R. Miller, Jr. Est 1894. Invest $200,000. SB. Loans on stored goods. Printed tariff—intrastate. WHSE: Above address, fireproof. ADT protection. Ins 23c. TSArea 85,000 sq ft. Fl ld 250 lb. Cl ht 12 ft. Ship via C&NW to Ravenswood sta. LDHld, ARBT. Ins pv $10,000. Comm & ind mvg. Unit & bulk hdlg. Br office, showroom space. MDSE & HHG pool cars. Hwy equip: 10 local, 2 road. Assoc: NFWA IllWA ChiMA.

ASSOCIATED WAREHOUSES, INC★ (Whse Rep) 549 W Randolph St, 6. Ph: RA 6-4457. Exec VP, Clyde E. Phelps, Chicago; Chmn of brd, G. W. DuBois, St. Paul, Minn.; Pres, Dee Hill, Dallas, Tex.; VP, H. C. Cockrell, Richmond, Va.; Treas, L. H. Rainwater, Jr, Philadelphia, Pa. Est 1932. A cooperative sales and service organization rendering a coast to coast warehouse service to manufacturers and distributors. Member warehouses located in 80 principal cities of U S and Canada. (See listing under NYC.)

Available Storage & Moving Co, Inc (H) 7732 Stony Island Av, 49.

Bengson Fireproof Whse Co, Inc (H) 3919 N Milwaukee Av.

Blakeslee's Storage Warehouse (H) 4906 W Madison St, 44.

Bly Storage Co (MH) 7634 So Halsted St, 20.

C & A Terminal Co (MDSE) 3636 So California Av, 32.

Calumet Harbor Terminals, Inc (MDSE WATER) 12800 Lake Calumet Harbor Dr, 33. Ph: MItchell 6-1400. Pres, H. M. Holden. Exec vp, Kevin T. Levins. Est 1949. Invest $500,000. Improvements $600,000. USWAB SB. WHSE: 12933 S Stony Is, wood, sprinklered. Automatic fire alarm—Autocall. Ins 3.6c. TSArea 400,000 sq ft. Fl ld unltd. Cl ht 16-21 ft. Priv siding CRI&P, 175,-car cap. Consign shipments via any RR; reciprocal switching. Unit hdlg. Dock: 1,400 ft on CalSag Canal, Lake Calumet; draft 21.6 ft. SteveSer: 1—50,000 gal heated tank. 500,000 sq ft. open yard stge. Br off & mfg space. MDSE pool cars. ADInc. Assoc: AWAm.

Calumet Industrial District Co (M) 1501 E 96th St, 19.

Central Cold Storage Co (MCQ) 350 No Dearborn St, 10.

City Products Corp (MC) 33 So Clark St, 3.

Colder's Van Co (H) 3843 W Chicago Av, 51.

Collins Fireproof Stge Co (MH) 5114 W Madison St, 44.

Your CHICAGO BRANCH!

A Complete Service for Midwest Distribution

Warehousing—including special cooled storage space and private fireproof vaults. Facilities for trans-shipping, pool car distribution and small lot deliveries—city, suburban, etc.

Complete facilities for merchandise handling, storage, shipping and billing.

CONVENIENT CENTRAL LOCATION

Complete information on request.

DON BUILDING CORPORATION

Warehouse Division

Phone MOnroe 6-8280 **500-536 W. Cermak, CHICAGO 9**

CROOKS TERMINAL WAREHOUSES, INC★ (MDSE) 433 W Harrison St, 7. Ph: WAbash 2-4070. Tltp: CG 2959. Pres, Mrs. Harry D. Crooks. Gen mgr, Homer A. Strauser. Est 1913. Invest $1,240,000. USCB SB. WHSES: 417-439 W Harrison St, 275,000 sq ft. Reinforced concrete. Priv siding CB&Q. 429-449 W 14th Place, 125,000 sq ft. Reinforced concrete. Priv siding CB&Q. 5817-5967 W 65th St, 320,000 sq ft. Brick, mill & concrete. Sprinklered. Heated and fumigation facilities. ADT service. Priv siding BeltRy. 103rd St & Calumet River, S Chicago, 48,000 sq ft. Priv siding BeltRy. Consign shipments via BeltRy. 2750 W 35th St. 200,000 sq ft. Brick, mill & Concrete. Sprinklered. Priv siding PRR—CR&I—SFe—IHB. Priv switch tracks at all locations. Unit hdlg. Cool room. Br office & showroom space. Space for mfg & stock room distributing. Loans on stored gds. Watchman & ADT burglar alarm service. MDSE pool cars. Assoc: AWAm IAM W. (See listing under Kansas City, Mo. Co identified with Overland Term'l Whse Co, Los Angeles, which see.)

CURRIER-LEE WAREHOUSES, INC★ (MDSE) 427-73 W Erie St, 10. Ph: SU 7-9066. Tltp: CG84. Pres & oper exec, Roy H. Lumpp. Est 1913. SB. WHSES: MDSE—"A" 427-39 W Erie. Ins 16.3. TSArea 105,000 sq ft. Fla ld 250 lb. "B" 441-43 W Erie. Ins 15.2. TSArea 32,500 sq ft. Fl ld 250 lb. "D" 445-459 W Erie. Ins 13.7. TSArea 45,000 sq ft. Fl ld 200 lb. "F" 461-473 W Erie. Ins 15.1. TSArea 62,500 sq ft. Fl ld 175 lb. All buildings heavy mill construction, sprinklered. All fire & burglar—ADT. All air-con stge space. All cl ht 8½ to 17 ft. All priv siding CM&StP&P. 30-car cap. All ship via any RR—CMStP&P delvy to Chicago. Free switch for all. 16-tk dock all buildings. AWAm IAMW.

David Storage & Moving Co, Inc (MH) 6345 Broadway, 40.

Dean Van Lines, Inc (H) 1510 N Pulaski Rd, 51.

Devon Storage & Moving Co (H) 6052 Ridge Ave, 26.

Dewald Moving & Stge Co, Inc (H) 3132 Broadway, 14.

Distribution Service, Inc★ (Whse Rep) 251 E Grand Ave, 11. Ph: SUperior 7-7180. Pres, D. E. Taylor, Spokane, Wash. VP, C. W. Drake, Newark, N J. Sec & oper exec, J. G. Temple, Chicago. Treas. H. F. Partridge, Chicago. Represents a group of whses with members in many distributing centers. (See listing for New York, N. Y.)

Don Building Corp Warehouse Div (MDSE FIELD WATER) 500 W Cermak, 16. Ph: MO 6-8280. Tltp: CG 1958. Pres, David Don. Sales mgr, Bud Bran. Invest $350,000. WHSE: MDSE—Above address, mill. Dry sprinklered. Ins 8c. TSArea 300,000 sq ft. OYSArea 20,000 sq ft. Fl ld 265-300 lb. Cl ht 14 ft. Priv siding CB&Q, 8-car cap. Ship via CB&Q to Hawthorne sta. Recip switch. 12-tk dock. Unit hdlg. Br office space. MDSE pool cars.

Douglas-Guardian Warehouse Corp (Fd) 173 W Madison St, 2.

Dry Storage Corp. (M) 1929 W 43rd St, 9.

Dunn Bros Storage Warehouses, Inc (H) 6542 N Clark St.

Empire Household Shipping Co, Inc (Pool cars HHG) 53 W Jackson Blvd, 4.

Empire Warehouse, Inc (MH) 5163 S Cottage Grove Av, 15.

EQUIPMENT STORAGE CORP★ (MDSE) 7446 S Ashland Av, 36. PR 6-4616. TWX: CG 3595. Pres & oper exec, Banfield Capron. Est 1932. Invest $250,000. SB. Loans on stored gds. WHSES: MDSE—7450 S Ashland Av. Fire—ADT. Ins $.43. TSArea 93,500 sq ft. OYSArea 21,500. Cl ht 22 ft. Priv siding BRC, 12-car cap. Ship via BRC to Chicago. 10-tk dock. 3109 S Central Park Av. Ins .26-.386. TSArea 25,000. Cl ht 14 ft. Priv siding INR, 4-car cap. Ship via INR to Chicago. 4-tk dock. Both steel & brick. Both fl ld unlmtd. Both free switch. Unit hdlg. Br off space. Showroom. MDSE pool cars. Heavy, local, rigging. Assoc: AWAm IAMW.

Expressways Terminals, Inc (M) 361 N Sangamon St, 7.

Federal Storage & Moving Co (H) 1230 N Clark St, 10.

Fernstrom Storage & Van Co (H) 4624 N Clark St

Fetter Storage Warehouse, Inc (H) 6131 N W Highway, 31.

Garfield Park Storage Co, Inc (H) 3111 W Madison St, 12.

General Forwarding Co, Inc (MH) 1213 W Carroll Av, 7.

Affiliated members

ALAMEDA—Encinal Terminals
ALTOONA—Raible's Commercial Warehouse
ATLANTA 12—Bonded Service Warehouse, Inc.
BALTIMORE 23—Rowley Warehousing & Distributing, Inc.
BIRMINGHAM 1—Doc's Transfer & Warehouse, Inc.
BOISE—Tennyson Transfer & Storage, Inc.
BOSTON 25—Bill's City Transfer, Inc.
BUFFALO 7—Kencroft Warehouse, Div. Kencroft Malleable Company, Inc.
CAIRO—Hudson Warehouses
CHARLESTON 2, W. VA.—Guaranty Storage Company
CHARLOTTE 1—Terminal Bonded Warehouse Co., Inc.
CHATTANOOGA 1—Cherokee Warehouses, Inc.
CHICAGO 9—Packers Terminal & Warehouse Corp.
CLEVELAND 13—The County Warehouse Company
CLEVELAND 15—The Sheriff Cold Storage Company°°
COLUMBUS 19—Ohio Warehouses, Inc.
DALLAS 22—Alford Refrigerated Warehouses°°
DANBURY, CONN.—The George A. Shepard & Sons Co.
DAYTON 2—Dayton Warehouses, Inc.
DENVER 17—Larson Transfer & Storage Company
DES MOINES 10—White Line Transfer & Storage Co.
DETROIT 16—Edgar's Warehouses, Inc.
ERIE—Erie Warehouse Co.
ERIE 1—Lake Shore Cold Storage Co.°
EVANSVILLE 2—Mead Johnson Terminal Corporation
FARGO—Fargo Freight Terminal & Warehouse, Inc.
FORT DODGE, IOWA—Brady Moving & Storage Co., Inc.
FORT WAYNE—Edgar's Warehouses, Inc.
GRAND RAPIDS 2—Grand Rapids Terminal Warehouse, Inc.
GULFPORT—Gulfport International Warehouses
HAMMOND—Illiana Storage Company, Inc.
HARRISBURG—Pennsylvania Commercial Warehouse Co.
HARTFORD 8—East Hartford Warehouse, Inc.
HARTFORD 8—Hartford Freezer Corporation°
HOUSTON 20—W. R. Smith Transfer, Storage & Warehouse Division
INDIANAPOLIS 25—AAA Warehouse Corporation
JACKSONVILLE 5—Service Warehouse Company, Inc.
KANSAS CITY 5, KANSAS—G-K Warehouses, Inc.
KNOXVILLE 16—Commercial Warehouse Company, Inc.
LIMA, OHIO—The Lima Truck & Storage Company
LOS ANGELES 58—Pacific Coast Terminal Warehouse Co.
MEMPHIS 2—John T. Mayer Whse. & Terminal, Inc.
MIAMI 42—Seaboard Warehouse Terminals, Inc.
MILWAUKEE 4—Milwaukee Cold Storage Company°°
MINNEAPOLIS 1—Colonial Warehouse, Div. Jordan Stevens Company.
NASHVILLE 10—Osburn-Hessey Storage Co.
NORTH BERGEN, N. J.—General Warehouse Corporation and Swift Line Transfer Company, Inc.
OGDEN—Redman Van & Storage Company
OKLAHOMA CITY 4—Big 4 Ice & Cold Storage, Division of Dairy Products Co.°
OKLAHOMA CITY 2—General Transfer & Storage, Inc.
PEORIA—United Warehousing Facilities, Inc.
PHILADELPHIA 42—Michael J. Bobb, Inc.
PHILADELPHIA 48—Pennsylvania Refrigerated Terminals, Inc.°
PITTSBURGH 1—Nicklous Transfer & Storage Company
PORTLAND 9, OREGON—Rudie Wilhelm Warehouse Co.
RALEIGH—Terminal Bonded Warehouse Company, Inc.
RICHMOND 10—Cosby Transfer & Storage Corporation
ST. LOUIS 2—Keystone Warehousing Company
ST. LOUIS 6—Madison St. Terminal Warehouse Corp.
SALT LAKE CITY 1—Redman Van & Storage Company
SAN ANTONIO 6—San Antonio Cold Storage Co., Division of Roegelein Provision Co.°
SEATTLE 4—Mullin Terminal Warehouse
SIOUX CITY 1—Brady Moving & Storage Co., Inc.
SYRACUSE 9—Paul-Jeffrey Company, Inc.
TAMPA 1—Martin Warehouse Company
TOLEDO 7—Edgar's Warehouses, Inc.
TRENTON 5—Anchor Warehouse Company
TULSA 3—General Warehouse Corporation
VANDALIA, ILL.—Vandalia Warehouse Corporation
WASHINGTON 17—Kane Warehouse Company
WORCESTER 8—Colonial Warehouse & Distributing Co., Inc.

°cold °°dry and cold

Represented By

Affiliated WAREHOUSE COMPANIES, INC.

105 W. Madison Street, Chicago 2, ST 2-5180
36 W. 44th Street, New York 36, MU 2-8927

Note to warehousemen interested in membership—ask for our new illustrated brochure "What We Do and How We Do It."

CHICAGO, ILL.

THE TRADITIONAL INSIGNIA

OF SAFETY AND SECURITY

ANCHOR STORAGE CO.

251-315 EAST GRAND AVENUE DELAWARE 7-6554

AND

RIVERSIDE WAREHOUSE

of Anchor Storage Co.

219 EAST NORTH WATER ST. MOHAWK 4-3325

CHICAGO 11, ILL.

PRIVATE RAIL SIDINGS—20 CAR CAPACITY

C & N W RY.—RECIPROCAL SWITCHING

BUILDINGS COMPLETELY SPRINKLERED

LOW INSURANCE RATES

ADT and PRIVATE WATCH SERVICE

MODERN MECHANICAL HANDLING EQUIPMENT

PALLETIZED STORAGE

SPECIALIZED HANDLING IN BROKEN CASE AND PACKING SERVICE

Two equally fine facilities located within five minutes walk of Chicago's loop cooperated and closely supervised by a management with long experience in public merchandise warehousing service.

Represented By

DISTRIBUTION SERVICE, INC.

Member

AMERICAN WAREHOUSEMEN'S ASSOC.

A RESPONSIBLE WAREHOUSE

CHICAGO, ILL.

ESTABLISHED 1932

EQUIPMENT STORAGE CORPORATION

LICENSED AND BONDED WAREHOUSES

7446 S. ASHLAND AVE., CHICAGO 36, ILL.

HEAVY CRANE OR FORK HANDLED

★

INDUSTRIAL STORAGE

SWITCHTRACK FACILITIES

UNLIMITED FLOOR LOAD FOR MACHINERY — PAPER — STEEL AND DURABLE GOODS

A RESPONSIBLE WAREHOUSE

PRospect 6-4616

TWX CG 3595

ILLINOIS (Chicago)—Continued

General Warehouse & Transportation Co★ (MDSE) 6819 W North Ave, Oak Park, Ill. Ph: CO 1-5566. Tltp: O-PK 3107. Pres, H. C. Dickelman. Est 1939. Invest $500,000. SB. Loans on stored goods. WHSES: 1320 W Fullerton, brick. Sprinklered. Fire & burglar—Central. Ins 14c. TSArea 60,000 sq ft. Fl ld unlmtd. Cl ht 32 ft. Priv siding CMSTP&P, 11-car cap. Ship to Milw RR Division St. 5-tk dock. 1453 W 35th St, brick. Sprinklered. Fire & burglar—Central. Ins 9c. TSArea 133,000 sq ft. OYSArea. Fl ld unlmtd. Cl ht 28 ft. Priv siding CJRR, 10-car cap. 10-tk dock. 4528 W 51st St, brick. Sprinklered. Fire & burglar—Central. Ins 12c. TSArea 90,000 sq ft. OYSArea. Fl ld unlmtd. Cl ht 16 ft. Priv siding BRC, 8-car cap. 14-tk dock. 440 N Pulaski Rd, brick. Sprinklered. Fire & burglar—Central. TSArea 70,000 sq ft. OYSArea. Fl ld unlmtd. C lth 28 ft. Priv siding CNW, 5-car cap. 10-tk dock. 1300 N Branch St. 1 story. Sprinklered. Fire & burglar—ADT. Ins 9¢. TSArea 110,000 sq ft. Fl ld unlmtd. Priv siding, 6-car cap. 10-tk dock. For all whses ship via any RR. Recip switch. Unit hdlg. Br office space. MDSE pool cars. NWRS. Assoc: AWA.

Goose Island Warehouse, Inc (M) 1127 W Division St, 22.

Greyvan Storage (H) 1217 Morse Av, 26.

GRISWOLD & BATEMAN WAREHOUSE CO★ (MDSE) 1525 Newberry Av. Ph: Canal 6-2770. Pres, C. L. Bradley. VP, J. B. Zurmvehlem. Est 1897. USCB USWAB SB. WHSES: Above address, mill. Sprinkled. Ins .12c. TSArea 100,000 sq ft. Fl ld 150-400 lb. Cl ht 14-18 ft. Priv siding B&OCT C&NW, 7-car cap. 10-tk dock. 1524 S Newberry, mill. Sprinklered. Ins .18c. TSArea 100,000 sq ft. Fl ld 500-150 lb. Cl ht 12-18 ft. Priv siding C&NW, 5-car cap. 9-tk dock. 1530 S Peoria, conc. Sprinklered. Ins .9c. TSArea 150,000 sq ft. Fl ld 200-1000 lb. Cl ht 11-18 ft. Priv siding B&OCT, C&NW. 8-car cap. 12-tk dock. 1530 S Sangamon, conc. Sprinklered. Ins .9c. TSArea 150,000 sq ft. Fl ld 200-1000 lb. Priv siding B&OCT, C&NW, 8-car cap. 12-tk dock. All above whses: Ship via any RR. Recip switch. Fire & burglar—ADT. Cooler space 300,000 cu ft. Temp 45-60 deg F. Unit hdlg. Br office & showroom facilities. Light mfg. MDSE pool cars. ADInc. Assoc: AWAm IAMW.

GROVE STORAGE CO, INC (HHG) 4301 Cottage Grove Av, 15. Phone: OA 4-7200. Pres & treas, Leo Levy. Mgr, H. E. Spangler. Est 1928. Invest $250,000. SB. WHSES: 809 Cottage Grove Av. Ins 26.8c. TSArea 28,000 sq ft. Fl ld 150-200 lbs. 6308 Ingleside Av, sprinklered. TSArea 20,000 sq ft. Fl ld 125 lbs. 2217 Cottage Grove Av. Ins 26.8c. TSArea 28,000 sq ft. Fl ld 150 lbs. Above whses. Cl ht 12 ft. 2635 Cottage Grove Av. TSArea 20,000 sq ft. Fl ld 150 lbs. Cl ht 14 ft. Priv siding IC 2-car cap. All whses, brick. HHG pool cars. LDHlr, HVL. Ins pv $10,000. Comm & ind mvg. 4-tk dock. Hwy equip: 15 units.

Hamilton Park Whse (H) 7032 Parnell Av, 21.

"ALWAYS IN THE CENTER OF THINGS"

. . . with the answer to your distribution problems

Akron, Ohio–Cotter Merchandise Storage Co.
Atlanta, Ga.–Bonded Service Warehouse
Baltimore, Md.–Fuchs Transfer Company, Inc.
Birmingham, Ala.–Jefferson Warehouse & Cold Storage Co.
Bridgeport, Conn.–Hartford Despatch and Warehouse Co., Inc.
Boston, Mass.–Service Warehouse Co.
Buffalo, N. Y.–Lederer Terminal Warehouse Co.
Charlotte, N. C.–Union Warehouse Co., Inc.
Chicago, Ill.–Calumet Harbor Terminals, Inc.
Chicago, Ill.–Griswold & Bateman Warehouse Co.
Cleveland, Ohio–Lederer Terminal Warehouse Co.
Columbus, Ohio–Columbus Terminal Warehouse Co.
Dallas, Texas–Great Southwest Warehouses, Inc.
Davenport, Iowa–Roederer Transfer & Storage Co.
Denver, Colo.–North Denver Transfer & Storage Co.
Detroit, Mich.–Edgar's Warehouses, Inc.
El Paso, Texas–Western Warehouses
Evansville, Ind.–Mead Johnson Terminal Corp.
Fort Wayne, Ind.–Edgar's Warehouses, Inc.
Grand Rapids, Mich.–Columbian Storage & Transfer Co.
Hartford, Conn.–Hartford Despatch and Warehouse Co., Inc.

allied distribution

Confidential distribution surveys free of charge.

Warehouse construction and management anywhere.

Ready reference to current distribution trends.

In Chicago:
20 E. Jackson, WA 2-3567

In New York:
11 W. 42nd St., PE 6-0967

Write or Call Today For Your Free Guide of ALLIED DISTRIBUTION Members and Facilities

Houston, Texas–Houston Central Warehouse & Cold Storage Co.
Indianapolis, Ind.–Central Union Warehouses, Inc.
Jacksonville, Fla.–Laney & Duke Storage Warehouse Co., Inc.
Jacksonville, Fla.–M & M Terminal Warehouse Co., Inc.
Kansas City, Mo.–Mid-West Terminal Warehouse Co.
Lincoln, Nebr.–Sullivan Transfer & Storage Co.
Little Rock, Ark.–Commercial Warehouse Co.
Los Angeles, Cal.–Signal Trucking Service, Ltd.
Miami, Fla.–Colonial Warehouse, Inc.
Milwaukee, Wis.–Hansen Storage Co.
New Orleans, La.–Hayes Drayage & Storage Co., Inc.
Oklahoma City, Okla.–W. W. Warren Transfer & Storage Co.
Omaha, Nebr.–Ford Storage & Moving Co.
Philadelphia, Pa.–Merchants' Warehouse Co.
Pittsburgh, Pa.–Commonwealth Warehouse & Storage Co., Inc.
Portland, Ore.–Colonial Warehouse & Transfer Co.
Portland, Ore.–Holman Transfer Co.
San Francisco, Cal.–Thompson Bros., Inc.
Seattle, Wash.–Standard Warehouse Div., Seattle Transfer Co.
Spokane, Wash.–Riverside Warehouses, Inc.
Springfield, Mass.–Hartford Despatch & Warehouse Co.
St. Louis, Mo.–Grocers Terminal Warehouse Co.
Syracuse, N. Y.–Syracuse Warehouse Co.
Terre Haute, Ind.–Distributors' Terminal Corp.
Toledo, Ohio–Edgar's Warehouses, Inc.
Toronto, Canada–Howell Warehouses, Ltd.
Youngstown, Ohio–Lederer Terminals Corp.

AMERICAN CHAIN of Warehouses, Inc.

Check this great network of public warehouses for

LOWEST COST, MOST EFFICIENT STOCK DISTRIBUTION

in all 79 major marketing areas NOW!

with

AMERICAN CHAIN

you get . . .

- **Storage facilities**—well established warehouses—experienced, capable trained personnel to meet peak demands.
- **Information service** for best routing and cost for storage in every strategic market, coast to coast.
- **Flexibility** in storage . . . where and when you need it . . . pull out fast when you want to.
- **Paying only** for space and services used . . . eliminate year 'round overhead, costly real estate investments or market stagnation with static inventory.
- **Money saving methods** of modern, efficient mechanized handling of your on-the-spot stocks.

SEE MEMBERSHIP LIST UNDER NEW YORK

Performance is the pay off in any endeavor and that's why members of the American Chain of Warehouses, Inc., have been carefully selected. Performance is the watchword with all members in this coast to coast system of public warehouses formed to cover all the key markets. Efficient business operation, adequate facilities to store and distribute goods quickly and economically all add up to top performance. Strategically located with full market area knowledge, our members stand ready to deliver the goods when and wherever you have the need. American Chain's system provides you with performance that pays off in lower costs, quick distribution and satisfied customers.

John Terreforte, Eastern Mgr.
250 Park Ave., New York 17, N. Y.
YUKON 6-7722

Henry Becker, Western Mgr.
53 West Jackson Blvd., Chicago 4, Ill.
HARRISON 7-3688

AMERICAN CHAIN OF WAREHOUSES, INC.

"Every Link A Strong One"

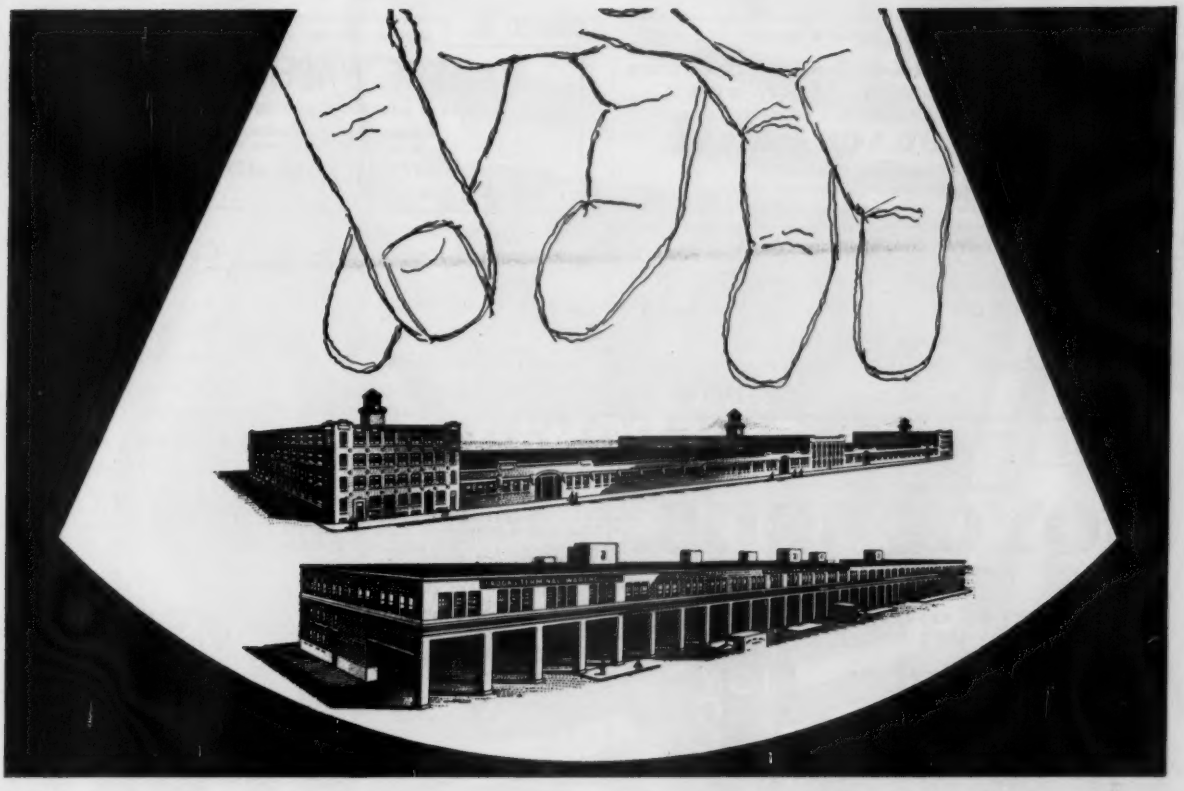

"on-the-spot" availability of stock makes a difference, sales-wise!

You need not risk LOST SALES due to delayed deliveries . . . or gamble on customer good-will because of non-availability of stock. What's the answer? Crooks' Branch House Plan . . . offering you a "customized" warehousing/distributing operation in the major markets of Chicago, Kansas City and Los Angeles . . . without the headaches or fixed costs. Why not investigate the possibility of bringing your products into the heart of these major markets through this logical, efficient and economical Plan?

CROOKS TERMINAL WAREHOUSES, INC.

OUR INTEGRITY YOUR SECURITY

KANSAS CITY 1
1104 Union Ave.

CHICAGO 7
433 W. Harrison St.

NEW YORK 16
15 E. 40th Street

GENERAL OFFICE: 5967 W. 65th St., Chicago 38, Ill.

Associated with Overland Terminal Warehouse Co., 1807 E. Olympic Blvd., Los Angeles 21
Member of the American Warehousemen's Association

A RESPONSIBLE WAREHOUSE

OFFERING COMPLETE BRANCH HOUSE FACILITIES:

RECEIVING/STORING/MARKING/WEIGHING/RECONDITIONING/SHIPPING/ INVOICING/SIGHT DRAFTS/ COLLECTIONS/STOCK CONTROL/INVENTORIES/C.O.D./FREIGHT PREPAYMENTS

CHICAGO, ILL.

Licensed & Bonded

FIRE PROOF STORAGE--4 warehouses

Packing—Crating—Shipping • NATION WIDE Long Distance Moving • Economical rates—Unexcelled service

GROVE STORAGE CO. INC.

4301 Cottage Grove Avenue

Chicago's most progressive warehouse system

CHICAGO, ILL.

Phone: DElaware 7-6800

Jefferson Park Warehouse Co.

255 E. South Water St. Chicago 1

Merchandise Storage

Private siding IC—11 car capacity. Free switching. Pool car distribution.

Member of IAMW

CHICAGO, ILL.

Agent Allied Van Lines

consign your shipments to

JOYCE BROS.

STORAGE & VAN CO.

Serving Chicago and Suburbs

Since 1903

Warehouses conveniently located throughout Chicago

6428 N. Clark St., Chicago 26, Ill.

Rogers Park 4-0033

JOYCE

Member NATIONAL FURNITURE WAREHOUSEMEN'S ASSN.

Agent ALLIED VAN LINES, INC

CHICAGO, ILL.

COMPLETE

MODERN WAREHOUSE AND DISTRIBUTION SERVICE IN

THE HEART OF DOWNTOWN CHICAGO

- Loop Location—only a block from Main U. S. Post Office Building.
- 500,000 Square Feet of Storage Space.
- Your Choice of Rail, Water or Truck Service—IN and OUT.
- Under-Cover Rail Siding, 25-Car capacity.
- Delivery Service—Twice daily in Chicago and nearby suburbs.
- Modern Sales, Display Offices, Desk Space—Secretarial Service.
- Public, State and U. S. Customs Bonded Stores.
- Assistance in securing loans on warehouse receipts.
- Prompt and efficient Service, including many extra courtesies.

For SAFETY • SATISFACTION • SERVICE

MERCHANTS WAREHOUSE CO.

310 WEST POLK STREET, CHICAGO 7, ILL.

Telephone: WABASH 2-6850

CHICAGO, ILL. Teletype Number CG 2597 Member N.F.W.A.

MAJESTIC WAREHOUSES, INC.

5210-30 SOUTH WABASH, CHICAGO 15, ILL.

Warehousing—Distributing—Cartage

U. S. Customhouse License Number 68

WORLD WIDE MOVING

Packing & Crating ATlantic 5-2600

ILLINOIS (Chicago)—Continued

Hassett Storage Whses, Inc (H) 4904 W Madison, 44.

Hayes & Sons Stge & Moving (H) 8646 S Ashland, 20.

Hebard Storage Whses, Inc (MH) 957 Sheridan Rd.

Hollander Stge & Moving Co, Inc (H) 2418 N Milwaukee Av.

Jackson Storage & Van Co (H) 5951 W Madison St, 44.

Jamesway Moving & Stge Co (H) 446 E 111th Place.

Jefferson Park Warehouse Company★ (MDSE) 255 East South Water St, 1. Ph: DElaware 7-6800. Pres, A. P. Nelson. VP, Robert Nelson. Est 1931. SB B. WHSE: brick & steel. TSArea 30,000 sq ft. Fl ld unlmtd. Cl ht 20 ft. Priv siding IC, 11-car cap. Consign shipments via any RR, sta Chicago; free switching. Office air-cond. MDSE pool cars. Hwy equip: 8 units. Ins pv $2,500. Assoc: IAMW.

Jensen Movers (H) 11636 So Halsted St, 28.

JOYCE BROS. STORAGE & VAN CO★ (HHG) 6428 N Clark St, 26, Ph: Rogers Park 4-0033. Est 1903. Inc. WHSES: above address: 5711 So Halsted; 3539 N Clark St & 7415 Stony Island Ave, all steel. 521 Greenbay Rd, Wilmette, Ill, (CNW). Consign So Side CL shipments to Englewood sta's of RI WAB Monon NYC; or Grand Cross sta's of PRR C&EI; LCL shipments to Englewood or Grand Cross sta's of CM&StP. Consign No side CL & LCL to C&NW, Ravenswood, Ill, or CM&StP&PCL, Grace st. Team Track. HHG pool cars. LDHlr, AVL. Assoc: NFWA MCA.

Kane Storage Warehouse (H) 2034 Lincoln Av, 14.

Kelmer River Terminal (MFdW) 1337 W 37th Pl, 9.

Edward Lasham Co (M) 1545 So State St, 5.

Lincoln Stge & Moving Co, Inc (MH) 4259 Drexel Blvd, 15.

MAJESTIC WAREHOUSES INC★ (HHG) 5210 Wabash Av, 15. Ph: ATlantic 5-2600. TWX: CG 2597. Pres, Herman Stern. Mgr, J. F. Lautner. WHSE: Above address. Ins .05. TSArea 86,000 sq ft. Fl ld unltd for 20,000 sq ft. 6-tk dock. HHG & MDSE pool cars. Customhouse license #68. Assoc: NFWA MWA CAofC&I ChiMA MCA.

McCarthy Storage Warehouse, Inc (H) 2219 W Howard St, 45.

Merchants Warehouse Company★ (MDSE) 310 W Polk St. Ph: WA 2-6850. Pres, J. F. Seng. VP, J. J. Egan. Gen supt, D. H. King. Est 1934. Invest $750,000. USCB. Loans on stored goods. Printed tariffs. WHSE: MDSE—Above address, brick & steel. Sprinklered. Fire & burglar alarm. Ins 15.6c. TSArea 435,000 sq ft. Fl ld 150-250 lb. Cl ht 10-14 ft. Priv siding PRR, 25-car cap. Ship via any RR to any station in Chicago. Recip & free switch. 20-tk dock. Length of water dock 400 ft. Draft 22½ ft.

MIDLAND WAREHOUSES, INC★ (MDSE) 1500 So Western Av, 8. Ph: Canal 6-6811. Pres, M. B. Bowen. Gen mgr, W. E. Seeley. Est 1907. Invest $400,000. USCB SB. WHSES: No. 3, 1500-24 S Western Av. Steel & concrete. Ins 4.7c. TSArea 570,000 sq ft. Br off space. Priv siding 24-car cap. Tk docks—cap for 40. No. 2, 1534 S Western Av, brick & mill. Ins 11c. TSArea 80,000 sq ft. Priv siding 3-car cap, 25-tk cap. Both whses sprinklered, automatic fire alarms—ADT, watchman. Priv sidings ChiJ. Consign shipments via any RR c/o ChiJ, free switch. ACW. Assoc: AWAm IAMW.

Mitchell Jackson, Inc (MDSE) 1107 So Washtenaw Av, 12.

Morgan Storage & Van Co (H) 3809 N Pulaski.

National Van Lines Inc★ (HHG) 2800 Roosevelt Rd., Broadview, Ill. Ph: AUstin 7-5600. Pres, F. L. McKee. Sec, E. C. Johnson. Est 1929. Ins. SB. WHSES: 2800 W Roosevelt Rd, Broadview. Fireproof. TSArea 20,000 sq ft. Fl ld unlmtd. Cl ht 17 ft. Fireproof. Ins 27.3c. 80% co-ins. LDHlr. Ins priv (cargo), legal liability not over $3,500 per shipment or $200,000 per veh. Comm & ind mvg. Printed tariff. Hwy equip: 460 units. Assoc: NFWA MCA Cal M&SA AWA ATA IllWA. (See listing under Los Angeles, San Francisco, Dallas.)

Nelson Warehouse & Express Co (M) 1119 E 42nd St, 15.

Nelson-Westerberg, Inc (H) 5145 No Clark St, 40.

New York Central Warehouses (M) 118 W Taylor St, 5.

New York Terminal Whse Co (Fd) 173 W Madison St, 3.

North American Van Lines, Inc★ (LD HHG) 3221 N Ashland Av. Ph: DIversey 8-0200. Mgr, Stuart Lowe.

IN WAREHOUSING...

there is no substitute for

AWI SERVICE

ASSOCIATED WAREHOUSES awi INCORPORATED

Write for your free copy of our new 90 page Directory

Serving Every Line of Industry for Over a Quarter of a Century

ALBANY 7, N. Y.
Vogel Van & Storage, Inc.
ALBUQUERQUE, N. M.
Benton Van & Storage, Inc.
AMARILLO, Tex.
Dalby Transfer & Storage Co.
ANDERSON, Ind.
Michigan Warehouse Co.
ATLANTA 3, Ga.
Atlanta Service Warehouse
BALTIMORE 31, Md.
Belt's Wharf Warehouses, Inc.
BATON ROUGE, La.
Herrin Transfer & Whse. Co., Inc.
BILLINGS, Mont.
Billings Storage & Warehouse Co.
BIRMINGHAM 1, Ala.
Strickland Tfr. & Warehouse Co.
BOSTON 10, Mass.
Bowker Stge. & Distr'ing Co., Inc.
BRIDGEPORT 7, Conn.
Fairfield County Warehouse Corp.
BUFFALO 10, N. Y.
Larkin Warehouse, Inc.
CAIRO, Ill.
Cairo River & Rail Warehouses
CHARLOTTE 6, N. C.
General Bonded Warehouses, Inc.
CHATTANOOGA 2, Tenn.
Distributors Warehouse
CHICAGO 51, Ill.
Wakem & McLaughlin, Inc.
CINCINNATI 3, Ohio
The Yogt Warehouse Corp.
CLEVELAND 15, Ohio
Buyers Terminal & Warehouse Co.
COLUMBIA, S. C.
Carolina Bonded Storage Co.
COLUMBUS 3, Ohio
Central Ohio Warehouse Company
DALLAS 2, Tex.
Koon-McNatt Stge. & Tfr. Co.
DAYTON 8, Ohio
Lewis & Michael, Inc.
DENVER 16, Colo.
The Bankers Warehouse Co.
DES MOINES 9, Iowa
Reppert Tfr. & Stge. Co., Inc.
DETROIT 16, Mich.
United States Cold Storage Corp.
DUBUQUE, Iowa
Dubuque Storage & Transfer Co.
EAST ST. LOUIS, Ill.
G. J. Mooney & Co. Operating
Mississippi Avenue Warehouse
EVANSVILLE 8, Ind.
The Terminal Warehouse Co.
Inc., of Evansville
Ingle Street Warehouse Company
FARGO, N. D.
Adams, Inc.
Northwest Van & Storage, Inc.
FORT WAYNE 4, Ind.
Fort Wayne Storage Co., Inc.
FORT WORTH 6, Tex.
United States Cold Storage Corp.
GARY, Ind.
Shamrock Terminals, Inc.
GRAND RAPIDS 2, Mich.
Elston-Richards Storage Co.
HARTFORD 1, Conn.
Whitaker & Sons, Inc.
HOUSTON 1, Tex.
Patrick Shipside Warehouses
Union Transfer & Storage Co.
HUNTINGTON, W. Va.
Service Warehouse Corporation
INDIANAPOLIS 25, Ind.
Strahm Whse. & Ctge. Co., Inc.
JACKSONVILLE 5, Fla.
Peninsular Warehouse Co.
JERSEY CITY 2, N. J.
Mid-Hudson Warehouse
of Jersey City, Inc.
JOLIET, Ill.
Lindblad Whse. & Industries, Inc.
KANKAKEE, Ill.
Belt Route Whse. & Storage Co.
KANSAS CITY 1, Mo.
Kansas City Term. Whse. Co.
LOS ANGELES 12, Cal.
Davies Warehouse Company
LOUISVILLE 13, Ky.
Dixie Warehouse & Ctge. Co.
MEMPHIS 2, Tenn.
Rose Warehouse Company
MIAMI 36, Fla.
Flash Bonded Storage Co., Inc.
MILWAUKEE 4, Wis.
National Warehouse Corporation
MINNEAPOLIS 1, Minn.
Minneapolis Term'l Whse. Co.
MOBILE, Ala.
Finch Warehousing & Transfer
Co., Inc.
MONTGOMERY, Ala.
Moeller Transfer & Storage Co.
MUSKEGON, Mich.
Elston-Richards Storage Co.
NASHVILLE 1, Tenn.
Central Van & Storage Co., Inc.
NEW HAVEN 2, Conn.
Davis Storage Company
NEW ORLEANS 13, La.
Commercial Term. Whse. Co., Inc.
NEW YORK 4, N. Y.
Pouch Terminal, Inc.
NEWARK, N. J.
Mid-Hudson Warehouse
of Port Newark, Inc.
OKLAHOMA CITY 2, Okla.
The Public Warehouse Co., Inc.
OMAHA 8, Neb.
Morewood Warehouse
PHILADELPHIA 47, Pa.
Gallagher's Warehouses, Inc.
PHOENIX, Ariz.
B-Z-Bee Transportation & Warehouse Co.
PITTSBURGH 22, Pa.
Mallet's Gateway Terminal, Inc.
PORTLAND, Maine
Casco Terminals, Inc.
PORTLAND 9, Ore.
Rapid Transfer & Storage Co.
RICHMOND, Va.
H. C. Caldwell Bonded Storage Co.
ROANOKE, Va.
H. L. Lawson & Son, Inc.
SAGINAW, Mich.
Central Warehouse Co.
ST. LOUIS 4, Mo.
Rutger Street Warehouse, Inc.
ST. PAUL 1, Minn.
St. Paul Terminal Warehouse Co.
SALT LAKE CITY, Utah
Bruce Transfer & Storage Co., Inc.
SAN ANTONIO 7, Tex.
Scobey Fireproof Storage Co.
SAN FRANCISCO 11, Cal.
Gibraltar Warehouses
SEATTLE 4, Wash.
American Warehouse Company
SHREVEPORT, La.
Herrin Transfer & Whse. Co., Inc.
SPOKANE 4, Wash.
Cater Transfer & Storage Co.
TAMPA, Fla.
Star Terminal & Warehouse Corp.
TOLEDO 3, Ohio
Merchants & Manufacturers Whse.
TORONTO 1, Ontario, Canada
Terminal Warehouses Limited
TULSA, Okla.
Arco-Tillman Warehouse
WINSTON-SALEM 2, N. C.
Carolina Public Warehouse, Inc.

EIGHTY WAREHOUSES COAST TO COAST

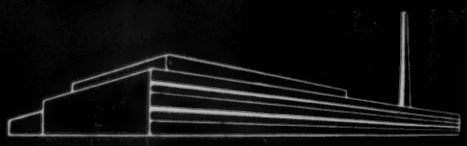

Associated Warehouses, Inc.

CHICAGO 6, ILLINOIS
549 W. Randolph Street
Telephone: RAndolph 6-4457
Clyde E. Phelps, Executive Vice President

NEW YORK 17, NEW YORK
52 Vanderbilt Avenue
Telephone: MUrray Hill 9-7644
George Orlowski, Eastern Sales Manager

GENERAL WAREHOUSE

HAS

STRATEGICALLY LOCATED

8 WAREHOUSES in CHICAGO

FOR FAST, CITY-WIDE COVERAGE!
24 HOUR DELIVERY GUARANTEED

NORTH

1320 W. FULLERTON AVE.
RR: C.M.ST.P & P.

1300 N. BRANCH ST.
RR: C.M.ST.P & P.

SOUTH

1453 W. 38th ST.
RR: C.J.

CENTRAL

884 N. HALSTED
RR: C.M.ST.P & P.

578 W. GRAND
RR: C. N. W.

WEST

440 N. PULASKI RD.
RR: C. N. W.

2199 W. ST., RIVER GROVE
RR: SOO LINE

SOUTH

4528 W. 51st ST.
RR: B.R.C.

- STORAGE
- DISTRIBUTION
- STORAGE IN TRANSIT
- PACKING & RE-COOPERING
- OUT-OF-TOWN SHIPMENTS
- COMPLETE DISTRIBUTION & CARTAGE FACILITIES
- POOL CAR DISTRIBUTION
- LEASE SPACE
- OFFICE SPACE
- LOW INSURANCE RATES—ELECTRIC BURGLAR ALARM PROTECTION

GENERAL WAREHOUSE and TRANSPORTATION CO.

Member American Warehousemen's Association

Gen'l Offices: 6819 W. North Ave., Oak Park, Ill. • COlumbus 1-5566 • TWX: OPK 3107

Call or Write H. C. Dickelman or C. L. Halladay

Branch Warehouses: 201 Carver Lane, E. Peoria, Ill. • 502 Cedar Street, Rockford, Ill.

GRISWOLD & BATEMAN

Represented by

ALLIED DISTRIBUTION, INC.

CHICAGO 4
20 E. Jackson Blvd.
WAbash 2-3547

NEW YORK 36
11 West 42nd St.
PEnn 6-0967

AMERICAN WAREHOUSEMEN'S ASSOCIATION
OFFICIAL SEAL
A RESPONSIBLE WAREHOUSE

Puts all CHICAGO *in the palm of your hand!*

The Griswold & Bateman modern properties offer you prime location and facilities for the fast movement of your merchandise to any part of Chicago and the Midwest's huge market. Our proximity to Chicago's Express Highway System permits over-the-road trucks to enter or depart without congestion or delay. G&B invites you to write for the full story of its services which include U. S. Customs Bonded Storage, Cooler Rooms, Guardite Vacuum Fumigation, Specialized handling of detail accounts, including repacking.

GRISWOLD & BATEMAN WAREHOUSE CO.

1525 NEWBERRY AVE. • CHICAGO 8, ILL. • Tel: CAnal 6-2770

MIDLAND

IN CHICAGO

SERVING with SECURITY and SATISFACTION

SERVE YOUR CUSTOMERS THROUGH MIDLAND

LET YOUR TRADE HAVE THE BENEFIT OF MIDLAND'S COMPLETE RANGE OF WAREHOUSE FACILITIES

MIDLAND 'KNOW HOW' TO SAVE TIME AND RENDER THE BEST IN SERVICE HAS BEEN ACQUIRED THROUGH YEARS OF EXPERIENCE IN HANDLING ALL KINDS OF MERCHANDISE. TURN YOUR PROBLEM OVER TO MIDLAND FOR SOLUTION

CHECK THE ADVANTAGES

- ★ Ideal combination of protected storage space and ample shipping facilities
- ★ Central location in Chicago
- ★ Modern steel and concrete warehouse
- ★ Clean, well-managed buildings
- ★ Heated and sprinklered throughout
- ★ Patrolled by ADT Watch Service
- ★ Lowest insurance rates
- ★ Direct rail connections with all railroads
- ★ Ample loading and unloading facilities
- ★ Railway Express Agency
- ★ Trained organization for your warehouse handling and paper work
- ★ Manual and Mechanized Equipment

MIDLAND WAREHOUSES, INC.

1500 S. WESTERN AVE. CHICAGO 8 TELEPHONE CANAL 6-6811

Public Storage • **Stockroom** • **Office** • **Branch Warehouse Space**

North Pier Terminal SHIP AND BARGE-SIDE WAREHOUSES AT CHICAGO

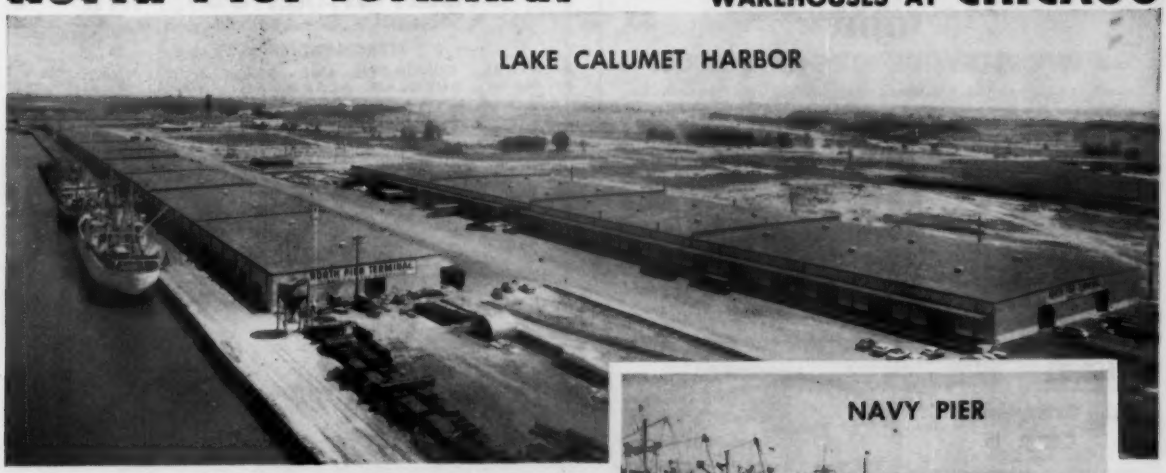

North Pier Terminal

Seaport of Mid-America

Use our ship and barge-side warehouses. Locate your office with your warehouse. Or, we will handle your merchandise package storage.

OFFICE-WAREHOUSE FACILITIES

Use our main terminal for warehouse space and/or office space, and be only five minutes from Chicago's Loop. You can use our *merchandise package storage* service and pay by the package or hundredweight. You will be at the center of the Chicago Expressway System for fast commuting, speedy deliveries, and quick customer service. This facility is within five minutes trucking from all downtown ship dock terminals.

MARINE SHIPPING FACILITIES

Our ship and barge-side warehouses, either at Navy Pier or at the mouth of the Chicago River (see pictures at right), handle every kind of shipment.

Our THIRD marine facility is our ship and barge-side warehouse at Lake Calumet situated on the Calumet Expressway at the south edge of Chicago. At this warehouse you can transfer goods from ship to barge or rail for shipment to the west and south—package goods, bulk cargo or heavy machinery. Lake Calumet is connected to the Mississippi River by the Cal-Sag Channel and Illinois River. This permits barge loads to travel to New Orleans and other ocean ports. Ships leave regularly from Lake Calumet bound for Europe, South America, Africa . . . the world . . . VIA the Great Lakes and St. Lawrence Seaway.

W. W. Huggett, President

(Eastern Rep.: J. Leo Cooke Warehouse Corp., Jersey City 2, N. J. Phone: OL. 3-5080. New York Phone: WH. 3-5090. Western Rep.: Encinal Terminals, Alameda, Cal.; LA. 3-1311.)

Downtown Harbor District

East end of MAIN BUILDINGS. Locate your office with your warehouse; take a Lake Shore Drive address. Merchandise package storage here, too. In downtown harbor district.

North Pier Terminal

444 Lake Shore Drive, Chicago 11, Illinois. SUperior 7-5606

CHICAGO, ILL.

NATIONAL VAN LINES, INC.

A WORLD-WIDE ORGANIZATION

operating concrete, fire-proof warehouses with modern facilities for the full protection of depositors. Also, modern road equipment and trained personnel for

WORLD WIDE MOVING

NATIONAL VAN LINES, INC.

2800 Roosevelt Road, Broadview, Ill.

Phone AUstin 7-5600 Tltp Maywood 54

Regional Offices: New York, Dallas, Los Angeles, Washington, D. C., Atlanta, San Francisco, Seattle

Executive Offices: 2800 W. Roosevelt Rd., Broadview, Ill.

CHICAGO, ILL.

3221 North Ashland Ave., Chicago, Ill.

EXCLUSIVE NATION-WIDE LONG DISTANCE MOVERS

Phones: Diversey 8-0200
Nite: Eastgate 7-4666

North American VAN LINES Inc.
"Serving the Nation"
LONG DISTANCE MOVING

the most conscientious BABY SITTER your product ever had!

PACKERS

GIVES IT LOVING CARE ...THEN GETS IT THERE PROMPTLY, ACCURATELY

Packers makes you feel like a customer again! Family management . . . our main interest is serving *you* . . . our best ads are our customers.

5 LOCATIONS

Center of Chicago's metropolitan area for storage and distribution • Ship, barge and rail terminal, new Lake Calumet distribution center • Northern Indiana within switching district for storage in transit • ALL facilities for ALL types of merchandise.

PACKERS TERMINAL AND WAREHOUSE CORP.

4000 Packers Ave., Chicago 9, Ill. All phones: Virginia 7-7972

AMERICAN WAREHOUSEMEN'S ASSOCIATION

Represented by: Affiliated WAREHOUSE COMPANIES

CHICAGO, ILL.

Two of Chicago's Finest Warehouses

REEBIE STORAGE & MOVING CO., Inc.
Since 1880

SPECIALIZED STORAGE and DISTRIBUTION of FINE MERCHANDISE and HOUSEHOLD GOODS

MAIN OFFICE
2325 N. CLARK LI 9-0120 Teletype CG-1087

AGENT
ALLIED VAN LINES

CHICAGO, ILL.

Phone: Bishop 7-4242-5

STORIT WAREHOUSE, INC.

3300-3324 W. Cermak Rd., Chicago 23, Ill.

MERCHANDISE STORAGE

STEEL, CONCRETE AND BRICK BUILDING—AUTOMATIC BURGLAR ALARM—ADT. PRIVATE SIDING C B & Q.—U. S. CUSTOM BONDED. PACKAGING & FILLING SERVICES. POOL CAR DISTRIBUTION.

CHICAGO, ILL.

Phone Delaware 7-4800 TWX CG-614

WACKER WAREHOUSE CO., Inc.

430 E. Wacker Drive, Chicago 1

GENERAL MERCHANDISE STORAGE

Private Siding IC—20 Car Capacity
Free Switching
Member of IAMW—AWA

ILLINOIS (Chicago)—Continued

NORTH PIER TERMINAL CO★ (MDSE WATER) 444 N Lake Shore Dr, 11. Ph: SUperior 7-5606. (In NY Ph: WH 3-5090) Pres. W. W. Huggett. VP S. T. Heffner. VP Marine Div, W. S. Huggett. Est 1919. USCB USWAB SB. WHSES: 365 E. Illinois St, mill & brick. Sprinklered. ADT fire alarm. Ins 18c. Air-con stge space. TSArea 1,250,000 sq ft. Fl ld 220-335 lb. Cl ht 10½-13 ft. Priv siding C&NW, 60-car cap. Br off space. Showroom. Light mfg & stge. Lake Calumet Whse. Sprinklered. Ins 14c. Fire & burglar—ADT. TSArea 275,000 sq ft. Fl ld unltd. Cl ht 23 ft. Priv siding CRI&P, 40-car cap. Recip switch. 1,500 ft dockage. 21-ft draft. Chicago River Terminal. Fire & burglar—ADT. TSArea 65,000 sq ft. Fl ld unltd. Cl ht 20 ft. Priv siding IC, 10-car cap. Recip switch. 16-tk dock. 500 ft water dock. 21 ft draft. Navy Pier, brick & steel. Sprinklered. Navy Pier fire alarm. TSArea 93,000 sq ft. Fl ld 300 lb. Cl ht 11 ft. C&NW siding. Recip switch. 30-tk dock. 1,400 ft water dock. 21 ft draft. Assoc: AWAm IllWA. (Eastern Rep, J. Leo Cooke Whse, Jersey City, N. J.)

PACKERS TERMINAL & WAREHOUSE CORP★ (MDSE REFRIG'D) 4000 Packers Av, 9. Ph: VI 7-7972. Pres, G. M. McConnell. Oper exec, G. M. McConnell, Jr. Est 1949. USCB SB. WHSES: MDSE—Above address. Ins 14-18c. Fire & burglar—ADT. TSArea 150,000. Fl ld 250 lb. Cl ht 10-15 ft. Priv siding ChiJ, 25-car cap. 15-tk dock. 3633 S Racine. Ins 19c. TSArea 60,000 sq ft. Fl ld 200 lb. Cl ht 13 ft. Priv siding ChiJ, 8-car cap. 8-tk dock. Both above brick & mill, sprinklered. Both ship via any RR to Chicago. Both free switch. REFRIG'D—4000 Packers Av, brick & mill. Ins 60c. Burglar—ADT. TSArea 30,000 sq ft. Fl ld 250 lb. Cl ht 10 ft. Priv siding ChiJ, 4-car cap. Ship via ChiJ to Chicago. 2-tk dock. Total cooler space 270,000 cu ft. Temp range from 30 to 45 deg F. Ship & Barge Terminal. Chicago Regional Port Dist. Sprinklered. ADT protection. Ins about 7c. TSArea 72,000 sq ft. Length of dock 660 ft. 600 ft tk & rail dock, covered. Priv siding CRI&P. Unit hdlg. Br off space. Showroom. Light mfg. MDSE pool cars. AWC. Assoc: AWAm IAMW.

Peterson Fireproof Warehouse, Inc (H) 1011 E 55th St, 15.

PRODUCERS WAREHOUSE COMPANY★ (MDSE) 344 North Canal St, 6. Ph: FR 2-4889. Pres, K. O. McAloon. Est 1927. WHSE: Above address, brick. Sprinklered. Ins 14.4c. Fire & burglar—ADT. TSArea 100,000 sq ft. Fl ld 200 lb. Priv siding C&NW, 4-car cap. Ship via C&NW to Chicago. Free switch. 10-tk dock. MDSE pool cars. Assoc: IllWA.

Reebie Storage & Moving Co, Inc★ (MDSE HHG) 2325 N Clark St, 14. Ph: LI 9-0120. Tltp: CG-1087. Pres, A. W. Reebie. Est 1880. SB. WHSES: HHG—Above address. TSArea 80,000 sq ft. 5035-39 Broadway. TSArea 42,500 sq ft. Both above fireproof construction. Fl ld 100 lb. Cl ht 9 ft 6 in. for both. LDHlr, AVL. Comm & ind mvg.

Republic Warehouse Corp (M) 57 E 21st St, 16.

RIVERSIDE WAREHOUSE OF ANCHOR STGE CO★ (MDSE) 219 E North Water St, 11. Ph: MO 4-3325. Pres & treas, H. F. Partridge. Exec vp & oper exec, V. G. McCarty. Est 1932. Invest $500,000. WHSE: Brick. Sprinklered. Fire & burglar—ADT. Ins .16c. TSArea 225,000 sq ft. Fl ld 350 lb. Cl ht 12 ft. Priv siding C&NW. 10-car cap. Ship via C&NW. Recip free switch. Unit hdlg. MDSE pool cars. DSInc. Assoc: AWAm.

Rizzo Bros Warehouse Co (M) 1750 W Wrightwood Av, 14.

Schwartz Bros Stge & Van Co, Inc (H) 7012 S Stony Island, 49.

Sheridan Storage Co, Inc (H) 6139 N Broadway, 40.

SOO TERMINAL WAREHOUSE★ (MDSE) 519 W Roosevelt Rd, 7. Ph: CAnal 6-5740-1-2. Pres, Wm. G. Karnes. Mgr, L. B. Darovic. Est 1914. WHSE: Above address, reinf conc & cem. Ins .169 to .242, contents; .016, ext. TSArea 70,000 sq ft. Fl ld unlmtd. Cl ht 9-15 ft. Priv siding Soo, 25-car cap. Ship via any carrier for Soo delivery. Recip switch. 12-tk dock. MDSE pool cars. NatWInc. Assoc: AWAm IAMW. (Div. of Beatrice Foods Co.)

Storit Warehouse Inc (MDSE) 3300-24 W Cermak Rd, 23. Ph: BI 7-4242-5. Pres, S. S. Rose. Treas, R. Maltz. Est 1946. USCB SB. WHSE: 3300 W Cermak Rd, steel, concrete & brick. ADT burglar alarm. TSArea 50,000 sq ft. Fl ld 250 lb to unlmtd. Cl

PRODUCERS WAREHOUSE CO.

Located at 344 North Canal St. (6), 4 blocks from the Loop. Established 1925. Brick construction with sprinkler system. 100,000 square feet. Private siding with 4-car capacity on C.&N.W.Ry. Pool cars distributed. Automatic fire alarms (ADT). Burglar alarm system.

Phone: FRanklin 2-4889

•

MERCHANDISE STORAGE AND DISTRIBUTION

CLOSE TO THE LOOP DISTRICT, THESE TWO CO-OPERATED WAREHOUSES OFFER QUICK, EFFICIENT AND ECONOMICAL SERVICE TO DISTRIBUTORS IN CHICAGO AND THE MID-WEST. WRITE OR PHONE FOR DETAILED INFORMATION.

THOMSON TERMINALS INC.

346 W. Kinzie St. (10), 3 blocks from the Loop. Brick construction and sprinkler system. Automatic fire alarm (ADT). Burglar alarm system (ADT). Private siding with 2-car capacity on C.M.St.P. & P.R.R. Pool cars distributed. Loans on stored commodities.

Phone: Michigan 2-3031

IN CHICAGO IT'S
Soo Terminal Warehouse

"Distribution Problem-Solving" Is Our Business

OUR TOOLS

- ★ Fireproof concrete building
- ★ Fully palletized and powerized
- ★ One-half million square feet
- ★ Unlimited floor load
- ★ Covered dock and sidings
- ★ 12 receiving and shipping doors
- ★ 25 rail car capacity
- ★ 10 blocks street frontage
- ★ Rental units for lease
- ★ Street level offices

OUR FEATURES

- ★ Complete warehousing service
- ★ Over 40 years at same location
- ★ Near the loop
- ★ Experienced personnel
- ★ Cartage office on premises
- ★ Year 'round candy storage
- ★ Pool car distribution
- ★ Low insurance rates
- ★ Reciprocal switching
- ★ Storage-in-transit privileges

OUR CREED

We believe that it is not only the physical features of a public warehouse that make it a desirable facility, though they are vitally important. We believe here at SOO, that friendly, personal service is equally as important. That is why you can always count on our conscientious and immediate attention to your requirements and your problems. The close teamwork that exists between our clients and our own personnel is one of the outstanding features we have to offer you. May we have the opportunity to prove the point?

CANAL 6-5740 L. B. DAROVIC, MGR.

Soo Terminal Warehouse
DIV. OF BEATRICE FOODS CO.
519 W. ROOSEVELT ROAD, CHICAGO 7, ILL.

NATIONAL WAREHOUSING SERVICE
519 W. ROOSEVELT RD.
CHICAGO

MEMBERSHIP AWA AND I.A. OF M.W. REPRESENTED BY NATIONAL WAREHOUSING SERVICE

Chicago's Finest Distribution Center . . .

WAKEM & McLAUGHLIN, INC.

Saves you time . . . Saves you money . . .
Increases your profits!

A RESPONSIBLE WAREHOUSE

ASSOCIATED WAREHOUSES awi INCORPORATED

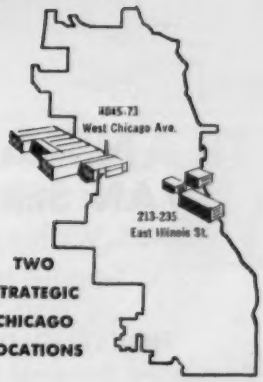

TWO STRATEGIC CHICAGO LOCATIONS

MORE FACILITIES TO BETTER SERVE YOU...

No fixed obligation for space!
No charge for space not used!
Fully mechanized freight handling.
Enclosed truck dock.
Inside rail siding.
Storage in transit.
300,000 square feet of modern warehousing

U.S. Custom bonded warehouse.
Financing and fiduciary agents.
Warehouse receipts honored anywhere in U.S.
18 to 23 foot pile height.
Heated, all-brick construction.
Complete sprinkler and A.D.T. systems.
Low insurance rate.

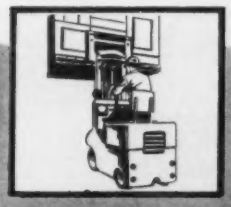

18 TO 23 FOOT PILE HEIGHT saves you space. Fully mechanized equipment plus unlimited floor load permits high stacking to save cost.

ENCLOSED TRUCK DOCK protects your goods from weather. 24 trucks can be spotted at one time. Driveway-level door allows for direct inside handling.

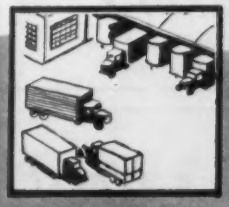

OFF-STREET TRUCK DRIVE keeps trucks free of street congestion. A six-lane drive leads to the dock—cuts costly waiting time — expedites incoming and outgoing shipments.

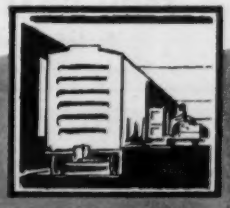

INSIDE RAIL SIDING is set up so mechanized equipment can roll in the car, pick up the load and store it in one operation. 25 cars a day can be accommodated.

WAKEM & McLAUGHLIN

INCORPORATED

MERCHANDISE WAREHOUSE MEN • DISTRIBUTORS

G. F. McLaughlin
President

F. E. Berg
Gen'l Manager

General Offices: 4045 West Chicago Ave. • Telephone SAcramento 2-5700 • Chicago 51, Illinois

CHICAGO, ILL.

In Chicago use

SYKES COMPLETE WAREHOUSE and DISTRIBUTION SERVICE

Fully sprinklered warehouse building for merchandise storage exclusively. ADT protected.

Centrally located—only 12 minutes from the loop.

Complete warehouse service with personal supervision.

POOL CAR DISTRIBUTION

SYKES TERMINAL WAREHOUSE CO.

929 West 19th Street

Chicago 8, Illinois

Phone Monroe 6-2370

CHICAGO, ILL.

TRANS-AMERICAN VAN SERVICE, INC.

7540 S. Western Ave., Chicago 20

Telephone: HEmlock 4-1000

Teletype: Chicago 65

HOUSEHOLD AND OFFICE

Pianos, musical instruments, typewriters, antiques uncrated

FROM COAST TO COAST

Bonded Warehouse Facilities

Member NFWA-M&WAA-CAC-IFWA

CHICAGO, ILL.

One of Chicago's Finest

A half million feet of modern warehouse space where you have every advantage for receiving, shipping and reshipping. Track space accommodates 360 railroad freight cars. 70 ft. covered driveways practically surround the clean, light and airy warehouse.

Located on the edge of Chicago's famous Loop and only one block from the mammoth new Post Office. Western Warehouse is in the heart of all business activity. Write for complete information.

WESTERN WAREHOUSING COMPANY

323 West Polk Street **Chicago 7, Ill.**

CHICAGO HEIGHTS, ILL.

TELEPHONES: SKyline 5-3520 (Chicago Hghts.) IHiscocus 8-4969 (Chicago)

UNITED WAREHOUSING CO.

480 E. 14th St., Lincoln Highway 30, Chicago Heights, Ill.

LOCATION: (1½) Miles Calumet Exp. (7) Miles Calumet Harbor. (2) Miles Tri-State Toll Rd.

One Story Brick and Concrete Construction. 75,000 sq. ft. of Storage Space. Unlimited Floor Load. Automatic Sprinkler System. Private Siding. Automatic Dock Levelers. Fully Mechanized. Low Insurance Rates.

ILLINOIS (Chicago)—Continued

ht 9-22 ft. Priv siding CB&Q, 5-car cap. Ship via CB&Q to Chicago. Reciprocal switch. 15-tk dock. Unit hdlg. Br off facilities. Packing & filling. MDSE pool cars. Hwy equip: 6 local.

SYKES TERMINAL WAREHOUSE CO★ (MDSE) 931 W 19th St, 8. Ph: MOnroe 6-2370. Pres, Byron M. Sykes. Est 1930. SB. Loans on stored goods. WHSE: Above address, mill. Sprinklered. Ins .156. Fire & Burglar—ADT. TSArea 150,000 sq ft. Fl ld 150-500 lb. Cl ht 10-15 ft. Priv siding CB&Q, 4-car cap. Ship via CB&Q. Free switch. 6-tk dock. Unit hdlg. MDSE pool cars. Assoc: AWAm IAMW.

T & R Cartage & Movers (H) 121 E 115th St.

THOMSON TERMINALS, INC★ (MDSE) 346 W Kinzie St, 6. Ph: MI 2-3031. Pres, K. O. McAloon. Est 1939. Loans on stored goods. WHSE: Above address, brick. Sprinklered. Ins 11.97. Fire & burglar—ADT. TSArea 125,000 sq ft. Fl ld 250 lb. Priv siding CM&StP, 4-car cap. Free switch. 10-tk dock. MDSE pool cars. Assoc: IllWA.

Trans-American Van Service, Inc★ (MDSE HHG) 7540 South Western Av, 20. Ph: HE 4-1000. Titp: CG-65. Pres, J. J. Rapp. Secy & treas, J. McGuinness. Est 1934. Invest $250,000. SB. Printed tariffs. WHSES: HHG—Above address, brick & concrete. Ins .50. Fire—Watchman; burglar—ADT. TSArea 36,000 sq ft. OYSArea 5.1 acres. Fl ld unlmtd. Cl ht 10 ft. 20-tk dock. Comm & ind mvg. Br off space. Showroom. Light mfg. HHG pool cars. Hwy equip: 3-local, 68 road. Assoc: NFWA IllWA MAC IllMTB MCA.

Union Van Line (H) 4015 No Broadway, 13.

Victor Storage & Moving (MH) 4809 W Lake St, 44.

Von Sydow's Fire Proof Whse (MH) 6805 So Chicago Av, 37.

Wacker Warehouse Co, Inc★ (MDSE) 430 East Wacker Drive (lower level). Ph: DElaware 7-6800. Pres, Anton P. Nelson. Sec & oper exec, C. C. Wilke. Whse: concrete block. Fire—ADT. TSArea 100,000 sq ft. Fl ld unlmtd. Cl ht 20 ft. Priv siding IC, 20-car cap. Consign shipments via any RR; free switching. Unit hdlg. MDSE pool cars. Air-cond office. 15-tk dock. Assoc: IllWA AWA.

Walldren's Stge Whses Co (MH) 2324 W. Division St.

WAKEM & McLAUGHLIN, INC★ (MDSE) 4045 W Chicago Av, 51. Ph: SA 2-5700. Titp. Pres, G. F. McLaughlin. Secy-Treas—oper exec, F. E. Berg. Est 1886. Invest over $1,000,000. USCB USWAB SB. Loans on stored goods. WHSES: MDSE—213-235 E Illinois St, mill. Sprinklered. Ins .11. Fire & burglar—ADT. TSArea 100,000 sq ft. Fl ld 250 lb. Cl ht 12 ft. Priv siding C&NW, 6-car cap. 10-tk dock. 4045-73 W Chicago Av, concrete. Sprinklered. Ins .137. Fire & burglar—ADT. TSArea 190,000 sq ft. OYSArea. Fl ld unlmtd. Cl ht 18-23 ft. Priv siding C&NW, 24-car cap. 24-tk dock. Both above ship via C&NW to any sta. Free switch. Unit & bulk hdlg. Br off space. Light mfg. MDSE pool cars. HGM. Assoc: AWAm.

Werner-Kennelly Co (H) 2815 Broadway, 14.

WESTERN WAREHOUSING COMPANY (MDSE) 323 W Polk St, 7. Ph: Wabash 2-6507. Pres, D. S. Greer. Mgr, H. S. Newell. Est 1880. Invest: $100,000. SB. WHSE: Above address, brick, steel, reinf conc. Sprinklered. ADT fire & burg alarms. Ins 17.8c. TSArea 500,000 sq ft. Fl ld 250-350 lb. Cl ht 9½-22 ft. Priv siding PRR, 38-car cap. Ship via PRR to Polk St Terminal. Recip switch. 30-tk dock. Unit hdlg. Br office & showroom space. Light mfg. MDSE pool cars. Assoc: AWAm CAofC&I.

West Side Warehouse Co (M) 47 North Talman Av, 12.

CHICAGO HEIGHTS

Austgen Express & Storage Co (H) 47 E Hickory St.

UNITED WAREHOUSING CO★ (MDSE FIELD) 480 E 14th St, Lincoln Hwy, Chicago Heights. Ph: Skyline 5-3520. Owner, P. E. Joyce. Est 1956. Invest $500,000. SB. WHSE: Brick & conc block, one-story. Sprinklered. Fire—ADT. TSArea 150,000 sq ft. OYSArea 12 acres. Fl ld unltd. Cl ht 20 ft. Priv siding C&EI, 9-car cap. Ship via C&EI to Chicago Heights. Recip switch. 11-tk dock. Unit hdlg. MDSE pool cars. Assoc: ATA IllMTOA AWA IllWA.

COLLINSVILLE

Willoughby Moving & Trucking Co (H) 405 W Main St.

CRYSTAL LAKE

Pearson Motor Service (H) 315 N Railroad St.

DANVILLE

Baker Transfer (H) 3611 N Vermilion.

Danville Transfer & Storage Company★ (MDSE HHG) 12-18 College St. Ph: Hickory 6-0713. Mgr, M. P. Hall, Jr. Est 1887. Invest

EXCELLENT SERVICE AND LOW COST WAREHOUSING FOR THE CARLOAD SHIPPER

G. J. Nooney & Co.

- 360,000 sq. ft. on one floor . . . insulated for temperature control.
- 100% sprinklered . . . bonded . . . legal liability insurance.
- 50 car private siding on TRRA . . . ample uncongested truck dock space.
- Storage-in-transit privileges . . . low insurance rates
- Reciprocal switching.

MISSISSIPPI AVENUE WAREHOUSE

EAST ST. LOUIS, ILLINOIS

Completely mechanized and palletized safe storage A.D.T. SYSTEM burglar and sprinkler alarms assure low insurance rates.

REPRESENTED BY

HENRY G. MARSH . . . . . 400 West Madison, Chicago, Ill., CEntral 6-2453
CLYDE E. PHELPS . . . . . 549 W. Randolph, Chicago, Ill., RAndolph 6-4457
GEORGE ORLOWSKI . . . 52 Vanderbilt, New York, N. Y., MUrray Hill 9-7645

For rates, information or descriptive brochure, write,

G. J. Nooney & Co.

P. O. BOX 26 • BRidge 1-3723 • EAST ST. LOUIS, ILL.
ST. LOUIS OFFICE • 4227 HAMPTON AVE. • ST. LOUIS 1, MO.

DANVILLE, ILL.

Since 1887 Telephone: Hickory 6-0713

Danville TRANSFER & STORAGE CO.

"We Know How"

12-18 College St. Danville, Ill.

Merchandise and Household Goods

40,000 sq. ft. of floor space. Modern Construction. Located on the Wabash railroad. Free switching. Pool car distribution and trucking.

LICENSED—BONDED—INSURED
Member of AWA—NFWA—IMWA—AMI
Agent, Allied Van Lines, Inc.

DECATUR, ILL.

H. G. Taylor, *Pres.*, R. C. Shumate, *Treas. & Mgr.*

Decatur Warehouse Company
555 E. Wood St., P. O. Box 988
Decatur 22

TRANSFER—STORAGE—DISTRIBUTION
MOVING—PACKING
Licensed—Bonded—Insured Carriers

DECATUR, ILL.

Phone: 429-4131 TWX: Dec. 7276

SINCE 1892

HAMMAN BROS. TRANSFER & STORAGE CO

Office: 601 E. William St., Decatur 30, Ill.

- Pool car distributors
- Private siding—Free switching
- Pick up and delivery service
- Fireproof warehouse
- Low insurance rates

Member: AWA IWA NFWA

DECATUR, ILLINOIS

Parke WAREHOUSES
Established 1854
ILLINOIS DECATUR
Mid-City of Mid-America
STORAGE *and* DISTRIBUTION
Our FREE, 60-page "Illinois & Mid-America Distribution Manual" will help your sales and traffic departments

E. ST. LOUIS, ILL.

McMAHON TRANSFER and WAREHOUSE CO.
Since 1905

OFFICES: BROADWAY AT 7TH ST., EAST ST. LOUIS, ILL.
GENERAL HAULING—WAREHOUSING AND FORWARDING
WAREHOUSES ON SOUTHERN RAILROAD BELT LINE

ELK GROVE, ILL.

HOLLANDER
STORAGE & MOVING CO. INC.
1801 PRATT BLVD., ELK GROVE, ILL.

PHONE—HEMPSTEAD 9-2140 TWX CG 1761
MERCHANDISE & HOUSEHOLD GOODS STORAGE
PALLETIZED SPRINKLERED
C & NW and CM ST. P & P PRIVATE SIDING

ILLINOIS (Danville)—Continued

$153,000. SB. WHSE: MDSE—Above address, brick, concrete & steel. Ins .57. TSArea 40,000 sq ft. Fl ld 40 lb per sq in. Cl ht 10 ft. Priv siding Wab, 2-car cap. Ship via Wab to Danville. Free switch. 3-tk dock. LDHlr, AVL. Ins pv $300,000. Comm & ind mvg. Unit hdlg. MDSE & HHG pool cars. Hwy equip: 2 local, 4 road. Heavy, local rigging. Assoc: ATA NFWA AWAm CWInc MCA IllMTB.

Floyd E. Hires Warehouse (M) 305 E North St.

DECATUR

Decatur Warehouse Co★ (MDSE) 30 Industry Court, 22. Ph: 5345. Pres, H. G. Taylor. Treas & mgr, R. C. Shumate. Est 1923. Invest $50,000. SB. WHSE: 3 (M) at 30 & 20, & (M & H) at 10 Industry Court, all brick. Ins 90c. Priv siding PRR IC, 3-car cap. TSArea 32,000 sq ft. Consign CL shipments via Wab IC B&O PRR & IllTerm'l; LCL via all RR's; sta Decatur; free switching. Br office space. MDSE & HHG pool cars. LDHlr, UVL. Ins pv $3,000. Hwy equip: 12 units. Rigging: Light, local. Assoc: ATA CWAI.

Hamman Bros Transfer & Storage Co★ (MDSE HHG) 601 E William St. Pres, E. A. Hamman. Mgr, E. A. Hamman, Jr. Est 1852. Invest: $200,000. SB. WHSES: MDSE—220 N Broadway, fireproof. Ins .468c. TSArea 35,000 sq ft. Cl ht 10-14 ft. Priv siding IC, 5-car cap. 4-tk dock. 601 E William, brick. Ins 1.67c. TSArea 15,000 sq ft. Cl ht 10 ft. Priv siding IC, 5-car cap. 4-tk dock. 619 E William, brick. Ins 2.45c. TSArea 10,000 sq ft. Cl ht 10 ft. Priv siding IC, 5-car cap. 2-tk dock. HHG—220 N Broadway, fireproof. Ins .468c. TSArea 25,000 sq ft. Cl ht 10 ft. Priv siding IC, 5-car cap. 4-tk dock. 601 E William, brick. Ins 1.67c. TSArea 15,000 sq ft. Cl ht 10 ft. Priv siding IC, 5-car cap. 4-tk dock. All above whses: Ship via any RR to Decatur. Free switch. LDHlr, AVL. Ins pv $10,000, $150/300. Comm & ind mvg. Handle new furniture. Unit & bulk hdlg. Br office space. MDSE & HHG pool cars. Hwy equip: 20 local, 6 road. Light, local rigging. Assoc: AWAm NFWA NCLC IllWA IllMTB.

Parke Warehouses (Parke & Son, Inc)★ (MDSE) 1800 E Garfield Av, Box 1313. Ph: 429-5255. Tltp: Dec 7285. Pres, Guy James Parke. Est 1854. WHSES: No. 1. Fireproof. TSArea 50,000 sq ft. Fl ld unlmtd. Cl ht 12-30 ft. Priv siding IT, 10-car cap. Recip switch 10-tk dock. No. 3. Fireproof. TSArea 12,000 sq ft. Fl ld unlmtd. Cl ht 14 ft. Priv siding IT, 5-car cap. Recip switch. 3-tk. dock No. 5. Fireproof. TSArea 50,000 sq ft. Fl ld unlmtd. Cl ht 25-50 ft. Priv siding IT, 5-car cap inside. Recip switch 2-tk dock. No. 6. Fireproof. TSArea 15,000 sq ft. Fl ld unlmtd. Cl ht 25 ft. Priv siding IT. 4-car cap. Recip switch. 2-tk dock. All bldgs, Fire—ADT. LDHlr. Ins pv $2,500-$3,500. Hdlg new furn. Unit hdlg. Br off space. Showrooms. MDSE pool cars. Outside storage, 10 acres. Hwy equip: 7 units. Assoc: IlmCRTB.

DE KALB

Blue Van & Storage (MH) 1021 State St, 1.

DES PLAINES

Rothery Storage & Van Co (H) 1300 Jefferson St.

EAST ST. LOUIS

McMAHON TRANSFER & WAREHOUSE CO (MDSE) 700 East Broadway. Ph: Bridge 1-6620. Pres, C. M. Fisher. VP & oper exec, E. B. Stewart. VP, Walter F. Mills. Est 1905. SB. WHSE: Bet. 6th & 8th on Walnut St, one floor heavy mill, partially sprinklered. Automatic burglar alarm—ADT. TSArea 70,000 sq ft. Fl ld unlmtd. Cl ht 12-30 ft. Priv siding SouRy, 8-car cap. Consign shipments via all RR's serving St. Louis, Mo., & E. St. Louis, Ill.; free switching. MDSE pool cars. 6-tk dock. City equip: 26 units.

Mid-America Term. Whse. Inc (M) 2046 Trendley Av.

MISSISSIPPI AVENUE WAREHOUSE (G. J. Nooney & Co)★ (MDSE) 1401 Mississippi Av, P O Box 26. Ph: Bridge 1-3723. VP & mgr, S. J. Lusby. Est 1905. USCB USWAB SB PB. WHSE: Above address, brick conc, mill. Sprinklered. Fire & burglar—ADT. Ins 12c. Insul for temp control. TSArea 360,000 sq ft. Fl ld unlmtd. Cl ht 11-14 ft. Priv siding TRRA, 50-car cap. Ship via any RR to East St. Louis. Recip switch. 25-tk dock. AWI. Assoc: AWAm.

National City Public Warehouse (M) Exchange Bldg.

EDWARDSVILLE

Buckles Transfer & Warehouse Co (H) 110 E College St.

ELGIN

Elgin Storage & Transfer Co (MFH) 300 Brook St.

ELK GROVE

Hollander Storage & Moving Co★ (MDSE HHG) 1801 Pratt Blvd. Ph: HUmboldt 6-1027. Tltp: CG 1761. Pres, J. A. Hollander. Est 1888. Invest $500,000. WHSES: MDSE & HHG—Above address. fpf. Sprinklered. TSArea 17,000 sq ft. OYSArea 60,000 sq ft. Fl ld unltd. Cl ht 22 ft. Priv siding C&NW, CMSTP&P. 4-tk

dock. MDSE & HHG—3215 Lawrence Av, Chicago, fpf. TSArea 40,000 sq ft. Fl ld 250 lb. Cl ht 10 ft. 3-tk dock. HHG—2418 Milwaukee Av, Chicago, fpf. TSArea 32,000 sq ft. Fl ld 250 lb. Cl ht 10 ft. 1-tk dock. HHG—1616 Milwaukee Av, fpf. TSArea 28,000. Fl ld 250 lb. Cl ht 10 ft. 1-tk dock. LDHlr, AVL. Ins pv as ordered. Comm & ind mvg. Unit & bulk hdlg. Br office, showroom, light mfg space. MDSE & HHG pool cars. Hwy equip: 15 local, 5 road. Light, local rigging. Assoc: NFWA IllMWA.

ELMHURST

Safety Moving & Storage, Inc (H) 357 W First St.

EVANSTON

David Storage & Moving Co, Inc (H) 1830 Ridge Av.

Evanston Fireproof Warehouse (H) 1839-49 E Railroad Av.

Iredale Storage & Moving Co (H) 1723 Benson Ave.

FREEPORT

O'Mara Transfer & Storage, Inc★ (MDSE HHG) 312-316 W Ringold St. Ph: AD 2-2512. Oper exec, Fred C. O'Mara. Est 1945. SB. WHSE: brick. TSArea 8,960 sq ft. Fl ld 300 lbs. Cl ht 12-14 ft. MDSE & HHG pool cars. LDHlr, NAVL. Ins pv $5,000. 9-tk dock. Rigging: Light, heavy, local, out-of-town. Hwy equip: 15 units. Assoc: IllMT.

GALESBURG

Ferris Moving & Stge Co (MH) 1300 Monmouth Blvd.

GLEN ELLYN

Glenn Ellyn Storage Corp (HM) 384 Duane St.

GRANITE CITY

J. H. Taylor Mov & Stge Co (H) 2700 Washington Av.

HIGHLAND PARK

Iredale Storage & Moving Co (H) 468 Central Av.

Rafferty Transfer & Stge Co (H) PO Box 397.

JACKSONVILLE

Eades Transfer & Storage (MH) 236 W Court St

JOLIET

JOLIET WAREHOUSE AND TRANSFER CO★ (MDSE HHG) 12-14 New St. Ph: SA 6-4381. Pres & oper exec. L. F. Folkers. Est 1898. Invest $120,000. SB. TSArea (M) 50,000 sq ft, (H) 30,000 sq ft, brick; priv siding 100-car cap on, & consign shipments via GM&O; free switching. Cs for beer. Br off space. Loans on stored goods. Automatic fire alarm. MDSE & HHG pool cars. Rigging: Light, heavy, local, out-of-town. LDHlr, AVL. Hwy equip: 61 units. Assoc: AWAm NFWA ATA CWAI IAMW.

F. P. Peters Moving & Storage Inc (MH) 615 Mills Rd.

Transit Warehouse & Distributing Co (MDSE) 90 Casseday Av. Ph: SA 6-5276. Pres, L. W. Schiek. Est 1945. Invest $70,000. SB. WHSE: Brick. Ins 82c. TSArea 20,000 sq ft. Fl ld unlmtd. Cl ht 12-18 ft. Priv siding, 4-car cap on, & consign shipments via RI sta Joliet; free switching. Unit hdlg. Comm & ind mvg. 10-tk dock. MDSE pool cars. ADInc.

KANKAKEE

Allstates Moving & Storage Co★ (MDSE HHG) 189 W Court St. Ph: WE 2-7446. Pres & treas, M. G. Cooper. VP, D. R. Frank. Secy & oper exec, R. R. Cooper. Est 1906. Invest $200,000. SB. Printed tariffs. WHSES: MDSE & HHG—Above address. Ins 68.8c. TSArea 16,000 sq ft. Fl ld 200 lb. Cl ht 12-9-10 ft. Ship via IC NYC to Kankakee. 1-tk dock. 147 N Fifth Av. Ins 33.8c. TSArea 5,000 sq ft. Fl ld 300 lb. Cl ht 12-24 ft. Ship via IC NYC to Kankakee. 4-tk dock. LDHlr, Ae. Ins pv $5,000. Comm & ind mvg. Handle new furniture. Unit & bulk hdlg. MDSE & HHG pool cars. Hwy equip: 7 local, 7 road. Light, local rigging. HGCB MayWA IllMTB IllIntra MCR&TB IllWA KanKCT&BOA.

BELT ROUTE WAREHOUSE & STORAGE CO (MDSE) Washington Av & Brookmont Blvd. P O Box 307. Ph: Wells 2-2732. Pres, H. L. Topping. Exec sec & mgr, R. J. Carstens. WHSE: Above address, one-story concrete & steel. TSArea 66,000 sq ft. Fl ld unlmtd. Cl ht 20-30 ft. Priv siding, NYC, 10-car cap. 3-tk dock. Unit hdlg. Office space. Pool car dist. AWI.

KEWANEE

Faull Transfer & Storage (MH) 410 W 2nd St.

LA GRANGE

Jackson Storage & Van Co, Inc (H) 116 Burlington Av.

LAKE FOREST

Iredale Storage & Moving Co (H) 579 N Oakwood Av.

MARION

Booth's Transfer Co (H) 1300 N Glendale.

Courtney's Moving & Storage (MH) 513 N Market.

MATTOON

Ethington Tfr & Stge Co (H) 2320 Charleston Av.

MAYWOOD

Jackson Storage & Van Co, Inc (H) 6th at Main.

MIDLOTHIAN

Kott Moving & Storage Co, Inc★ (HHG) 3657 147th St. Ph: FU 8-6800. Pres & exec mgr, Russell Kott. Est 1926. WHSE: Above address, brick. Ins .08c. TSArea 22,800 sq ft. Cl ht 20 ft. 5-tk dock. LDHlr, NAVL. Ins pv $5,000. Comm mvg. Assoc: MAC NFWA IDWA.

FREEPORT, ILL.

O'MARA
TRANSFER & STORAGE, INC.
312-316 W. Ringold St., Freeport, Ill.
Merchandise & Household Goods Storage Forwarding — Pool Car Distribution — Packing—Agent for North American Van Lines, Inc.

JOLIET, ILL.

Telephone SA 6-4381 and SA 6-4382

JOLIET WAREHOUSE & TRANSFER COMPANY
JOLIET, ILLINOIS

62nd *Anniversary*

MERCHANDISE STORAGE AND DISTRIBUTION

Inter and Intra State Motor Carrier

Best distributing point in Middle West
Located on five Trunk Lines and Outer Belt which connects with every road entering Chicago

No Switching Charges

CHICAGO FREIGHT RATES APPLY

Member NATIONAL FURNITURE WAREHOUSEMEN'S ASSN.
Agent ALLIED VAN LINES, INC.

JOLIET, ILL.

TRANSIT WAREHOUSE AND DISTRIBUTING CO.
90 CASSEDAY AVENUE, JOLIET, ILLINOIS
Phone—SA 6-5276
Merchandise Storage and Distribution
The only completely Palletized Warehouse in Joliet
Pool Car Distribution • Motor Freight Service
Located on Rock Island R. R. • Free Switching

KANKAKEE, ILL.

MEMBER MAYFLOWER WAREHOUSEMEN'S ASSOCIATION

ALLSTATES MOVING & STORAGE CO.
189 W. COURT STREET
Established 1906. Transferring & storing household goods and used office furniture. Members Mayflower Warehousemen's Assn.; Illinois Warehousemen's Assn.; Household Carriers' Bureau; Illinois Movers Tariff Bureau; Agent Aero Mayflower Transit Co.

KANKAKEE, ILL.

ESTABLISHED 1925

awi

BELT ROUTE
WAREHOUSE & STORAGE COMPANY
Brookmont Blvd.—P.O. Box 307—Tel. Wells 2-2732
GENERAL WAREHOUSING
66,000 Square Feet 10-CAR SIDING NYCRR

P. J. Kriegsman
FOUNDER

Art T. Kriegsman

John C. Kriegsman

Phil F. Kriegsman

Mr. Manufacturer. These figures don't lie!!

15 – **Different** Railroads - Gateway to U.S.
1000 – Carload Storage Area
22 – Doors on Illinois Central R.R. Siding
48 – Years Exceptional Service (1913-1961)
30 – Acres Outside Storage
17 – Trucks - Tractors - Trailers
8 – Special Purpose Lift Trucks
3 – Kriegsman's in Constant Liasion

100% Perfect Transit Point

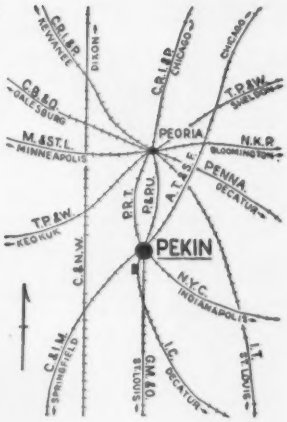

KRIEGSMAN WAREHOUSES — PEKIN, ILLINOIS

FOR FREE BROCHURE WRITE: KRIEGSMAN TRANSFER CO.
PEKIN, ILLINOIS

MIDLOTHIAN, ILL.

Phone: FUlton 8-6800

KOTT MOVING & STORAGE COMPANY, Inc.

North American Van Lines, Inc.

3657-147th St., Midlothian, Ill.

Moving—Packing—Shipping—
Storage, Local and Interstate Moving

Agents: North American Van Lines, Inc.

QUINCY, ILL.

Established 1912

KING TRANSFER LINE

Front at Delaware St., Quincy, Ill.

Telephone BA 2-6151

Merchandise Storage, Pool Car Distribution
Packing, Crating, Shipping
Household Goods, Long Distance Moving
C. B. & Q. Siding

QUINCY, ILL.

MEMBER MAYFLOWER WAREHOUSEMEN'S ASSOCIATION

GEM CITY TRANSFER LINE

409 Broadway, Quincy, Ill.

Phone BA 2-0213

16,000 Square Feet of
Household Goods Storage Space
Nation-Wide Furniture Movers
Crating, Packing, Shipping

ILLINOIS—Continued

MOUNT VERNON

Courtney's Moving & Storage (H) 821 Jordan St.

MURPHYSBORO

J. W. Ward Transfer (M) 215 N 12th St.

NATIONAL STOCK YARDS

North American Cold Storage (MR)

OAK PARK

Jackson Storage & Van Co, Inc (H) 641 Lake St.

OTTAWA

Scherer Freight Lines, Inc (H) 424 W Madison St.

PEKIN

Kriegsman Transfer Co (MDSE HHG) 278 Koch St. Ph: PEkin 6-4178. Titp Pekin, Ill. 8469. Pres, A. T. Kriegsman. VP, J. C. Kriegsman. Est 1913. Invest $500,000. TRANSIT WHSE: Concrete mill type. Sprinklered. Fire & burglar—ADT. Ins .18c. TSArea 165,000 sq ft. OYSArea 30 acres. Fl ld unlmtd. Cl ht 18 ft. Priv siding, 40-car cap. RR and truck scale. Ship via any RR. Recip & free switch. LDHlr. Bulk hdlg. Hwy equip: 10 units. Assoc: MayWA IllFWA NFWA AWAm.

PEORIA

Federal Warehouse Company★ (MDSE HHG) 800-18 South Adams, 2. Ph: 3-3851. Titp: PE 8588. Pres & oper exec, J. D. Ullman. Secy & mgr mdse div, Max Custer. Treas & mgr HHG div, Richard Ullman. **Est 1915. Invest $500,000. SB. Loans on** stored goods. WHSES: MDSE & HHG—Above address, concrete. Sprinklered. Ins MDSE .104c; HHG .234c. Fire & burglar—ADT. MDSE—Cooler stge space. TSArea MDSE 150,000 sq ft; HHG 35,000 sq ft. OYSArea MDSE. Fl ld 350 lb. Cl ht 12 ft. Priv siding CB&Q, 6-car cap. Ship via any RR to Peoria. Recip switch. MDSE 8-tk dock; HHG 2-tk dock. 100 State, mill. Ins 79c. TSArea 30,000 sq ft. Fl ld 300 lb. Cl ht 18 ft. Priv siding P&PU, 15-car cap. Ship via any RR to Peoria. Recip switch. 24-tk dock. LDHlr, AVL. Ins pv $20,000. Comm & ind mvg. Unit hdlg. Br off space. Showroom. Light mfg. MDSE & HHG pool cars. Hwy equip: 6 local, 6 road. ACW. Assoc: AWAm NFWA IllWA IAMW. (Subsidiary: Peoria Service Co. 250,000 cu ft freezer space. 200,000 cu ft cooler space. VP & gen mgr, R. S. Smith. SB Loans. Priv siding CB&Q)

General Whse & Trans Co (MFd) 201 Carver Lane.

North American Van & Storage Co (H) 119 Harrison.

O'Neill Bros Transfer & Storage Co (MH) 620 So Water St.

United Facilities Inc★ (MDSE) 2800 S Adams. Ph: 676,5581. Pres, A. W. Altorfer. Oper exec, H. D. Altorfer. Est 1953. Invest $750,000. SB. WHSE: MDSE—Above address: Mill & single story masonry. Sprinklered. Ins .105. Fire & burglar—ADT & EPA. Air cond stge space. TSArea 150,000 sq ft. OYSArea 12,000 sq ft. Fl ld 200 lb to unlmtd. Cl ht 8 to 20 ft. Priv siding CB&Q, 9-car cap. Ship via any RR to Peoria. Recip switch. Unit hdlg. Br off space. Showroom. MDSE pool cars in connection with storage. 2201 S Darst St. Brick & mill. Sprinklered. Ins .24. Fire & burglar—Central Station. TSArea 30,000 sq ft. Fl ld 200-600 lb. Cl ht 11-20 ft. Priv siding RI, 5-car cap. Altorfer Lane, East Peoria. Conc & Steel. Single Story. Fire & burglar—Central Station. TSArea 125,000 sq ft. OYSArea 20 acres. Cl ht 22 ft. Priv siding TP&W, 28-car cap. Barge slip. Ship any RR to Peoria. Recip switch. Unit hdlg. AWC. Assoc: AWAm IAMW.

PERU

H. J. Tobler Transfer, Inc. (MH) 1012 Peoria St.

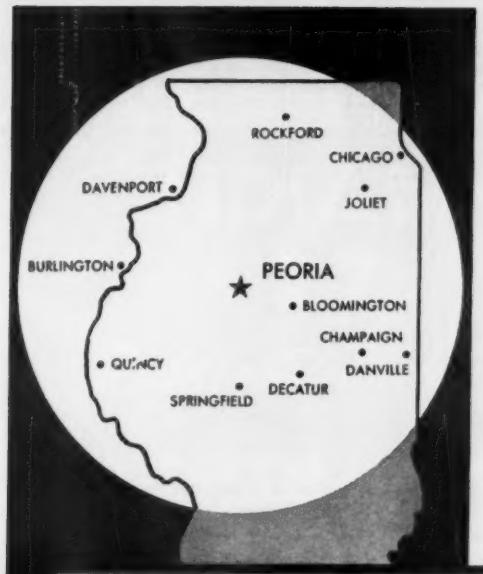

More and More People You Know Are Selling This

5 $ Billion Market

Through **FEDERAL WAREHOUSE** with fast, worry-free handling of their merchandising and distribution problems. Federal Warehouse, one of the largest, most modern storage and distribution facilities in its region, offers not only ample fireproof storage, but also up-to-the-minute traffic planning.

More than 50 truck lines move in and out of Federal Warehouse, and a modern network of highways speeds them to next-morning delivery at all points in Central Illinois, as well as these major cities: Milwaukee, St. Louis, Indianapolis, Omaha, Des Moines & Chicago.

Let us set up a branch office for you in Peoria, Illinois, *without* a costly branch office overhead.

Firms "in the know" have discovered you can supply this rich market as easily as you reach for your phone by calling, writing or wiring for complete details.

FEDERAL WAREHOUSE CO.

800 S.W. Adams St., Peoria, Ill.

Phone 673-3851 **TWX PE 8858**

EASTERN MANAGER
J. W. Terreforte
250 Park Ave.
New York 17, N. Y.
YUkon 6-7722

WESTERN MANAGER
H. H. Becker
53 West Jackson Blvd.
Chicago 4, Ill.
HArrison 7-3688

PEORIA, ILLINOIS

Complete Modern Warehousing Specializing in Volume Storage and Distribution through the Peoria Gateway

Overnight Service to:

MINNEAPOLIS-ST. PAUL — KANSAS CITY
OMAHA — INDIANAPOLIS
ST. LOUIS — CHICAGO
MILWAUKEE AND ALL MAJOR MIDWEST CITIES

Plus **THE FINEST WAREHOUSING FACILITIES**

- 14 railroads with reciprocal switching
- Served by 50 major truck carriers
- Interior siding for 28 cars—total 40 cars
- 330,000 square feet of storage space
- Expanding facilities to handle barges
- Modern protection alarms

EXPANDING *AGAIN*
TO SERVE A GROWING MARKET!
WRITE—WIRE—PHONE TODAY!

UNITED *Warehousing* FACILITIES, inc.

P. O. Box 539 Peoria, Illinois Phone 676-5581 Teletype PE 8538

ROCKFORD, ILL.

LORDEN
STORAGE CO., INC.

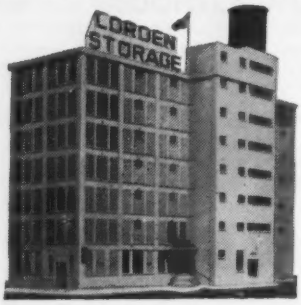

Household Goods and Merchandise Storage

THE MOST MODERN, BONDED, FIREPROOF STORAGE WAREHOUSE IN ENTIRE ROCKFORD AREA

ADT Sprinkler System

PACKING • CRATING • SHIPPING

PHONE 3-5409

330 SOUTH WYMAN • ROCKFORD, ILL.

ROCKFORD, ILL.

In Rockford it's

THOMAS TRUCKING & WAREHOUSING, INC.

For Merchandise Storage at its Best

85,000 Square Feet — Modern Equipment
Free Switching — Four Car Siding
Pool Car Distribution — Illinois Central Siding

Our own fleet of trucks to serve our customers Better, Faster and more Economically

711 South Main Street — Phone: WOodland 2-5509
Rockford, Illinois — Ext. 3 or 2-5500

URBANA, ILL.

MEMBER MAYFLOWER WAREHOUSEMEN'S ASSOCIATION

410 No. VINE ST.

Carter's MOVING-STORAGE

VANDALIA, ILL.

Telephone: 475

VANDALIA WAREHOUSE CORPORATION

1217-1331 W. Main Street

Merchandising Storage At its Best

140,000 sq. ft. fully sprinklered—A.D.T.—lowest insurance rates—unlimited floor loads. 4 sidings—30 car capacity—Served by IC and PRR—reciprocal switching—ample truck docks—fork lifts and palletized.

STORAGE-IN-TRANSIT PRIVILEGES

WHEATON, ILL.

Phone: MO 8-7234

HAHN STORAGE CO.

312 W. Front St., Wheaton, Ill.

MERCHANDISE & HOUSEHOLD GOODS

18,000 sq. ft. With North Western RR Siding.
Local & Long Distance Moving.

Packing—Crating—Shipping And All Necessary Material & Service

ILLINOIS—Continued

QUINCY

Gem City Transfer Line★ (HHG) Box 308. Ben Miller, owner. Est 1930. USWAB. WHSE: 409 Broadway, brick. TSArea 16,000 sq ft. Consign shipments via CB&Q Wab. MDSE & HHG pool cars. LDHlr, Ae. Comm & ind mvg. Assoc: MayWA.

King Transfer Line★ (MDSE HHG) Front & Delaware Sts. Ph: BA 2-6151. Partners, Ralph M. H. King & L. W. Sturhan. Est 1912. SB. WHSES: TSArea 14,000 sq ft. OYSArea 40,000 sq ft. Priv siding CB&Q, 6-car cap. 9-tk dock. LDHlr. Comm & ind mvg. MDSE & HHG pool cars. Hwy equip: 7 units. Light rigging. Assoc: HGCB IllMA IllMC.

Vidas Transfer Line (H) 1012 Vermont.

ROCKFORD

General Whse & Trans Co (MFd) 502 Cedar St.

Buffington's Storage & Moving (H) 2322 W Jefferson St.

Lawson Transfer & Storage (MH) 816 7th St.

Lorden Storage Company, Inc★ (MDSE HHG) 330 So Wyman St. Ph: 3-5409. Pres, E. M. Lorden. VP, G. M. Lorden. Est 1886. Invest $116,492. SB. WHSE: concrete, brick, sprinklered. Automatic fire & burglar alarms—ADT. Ins 16.5c. TSArea (M) 24,000 sq ft. (H) 24,500 sq ft. Fl ld 400 lb. Cl ht 11½ ft. Elev cap 3,500 lb. Unit hdlg. Br office & showroom space. HHG pool cars. 4-tk dock.

Richards Storage & Van Co (H) 112 Court Place

Thomas Trucking & Warehousing Inc (MDSE) 711 S Main St. Ph: WOodland 2-5500. Pres, A. L. Thomas. Oper exec, Bert Thomas, Jr. Est 1955. Invest $50,000. PB. WHSE: Above address, brick. TSArea 85,000 sq ft. Fl ld unlmtd. Cl ht 18 ft. Priv siding IC, 4-car cap. Ship via IC. Recip switch. 8-tk dock. Unit hdlg. Br office, showroom & light mfg space. MDSE & HHG pool cars. Hwy equip: 8 local, 4 road. AWC. Assoc: IllIntraMC IllMTB.

ROCK ISLAND

Mid-Continent Terminal & Storage Inc (M) 6th Av & Mississippi River.

Rock Island Transfer & Storage Co (MH) 101 17th St.

Voss Bros Express & Storage (MH) 2125-29 3rd Av.

SPRINGFIELD

Hillier Storage & Moving Co (MH) 417 N 4th St.

Merchants Transfer & Storage Co (MH) 1000 E Monroe St.

STREATOR

Johnson Transfer & Storage Co (MH) 501 E Hickory St.

URBANA

Carter's Moving & Storage (MDSE HHG) 410 N Vine. Ph: EM 7-1118. Pres, A. E. Carter. VP, P. F. Luedtke. Invest $230,000. SB. WHSE. Above address, masonry. Ins .60. TSArea 45,000 sq ft. Fl ld unlmtd. Cl ht 12-18 ft. Ship via NYC & Wab to Urbana. Recip switch. 8-tk dock. LDHlr, Ae. Ins pv $5,000. Comm & ind mvg. Showroom. MDSE & HHG pool cars. Hwy equip: 6 local, 4 road, 2 flat bed. HGCB MayWA IllWA.

VANDALIA

VANDALIA WAREHOUSE CORPORATION (MDSE) 1217-1331 W Main St. Ph: 475. Pres & Mgr, Wm E. Glover. Est 1954. Invest $20,000. SB. Printed tariffs. WHSES: Above address, mill. Sprinklered. ADT fire alarm. Ins .22c. TSArea 140,000 sq ft. OYSArea 10 acres. Fl ld unlmtd. Cl ht 13 ft. Priv siding IC & PRR, 30-car cap. Ship inbound to Vandalia. Recip switch. 3-tk dock. Unit hdlg. Light mfg. MDSE pool cars. AWC.

WAUKEGAN

Mordhorst Transfer & Storage (H) 1113 Pine St.

Victor Storage & Moving (MH) 821 Belvidere.

Waukegan Storage & Warehouse Co (MH) 607 Market St.

WHEATON

Hahn Storage Co★ (MDSE HHG) 312 W Front St. Ph: MO 8-7234. Mgr, G. J. Hahn. WHSE: Above address. TSArea 18,000 sq ft. Priv siding CNW. LDHlr.

WILMETTE

Rensch Fireproof Warehouse (H) 521 Green Bay Road.

WINNETKA

Iredale Storage & Moving Co (H) 560 Green Bay Rd.

INDIANA

ANDERSON

Michigan Warehouse Co★ (MDSE) 1301 W 16th St. Ph: 3-5361. Tltp: And Ind 292. Pres, F. C. Hubbard. Mgr, H. W. Huizingh. WHSE: 1-story const. TSArea 200,000 sq ft. Priv siding CofI, NYC, PRR, 20-car cap. AWI. Subsidiary of Elston-Richards Storage Co., Grand Rapids, Mich. (See listing under Grand Rapids, Mich.)

at your SERVICE in . .

INDIANA 27

Public Warehouses

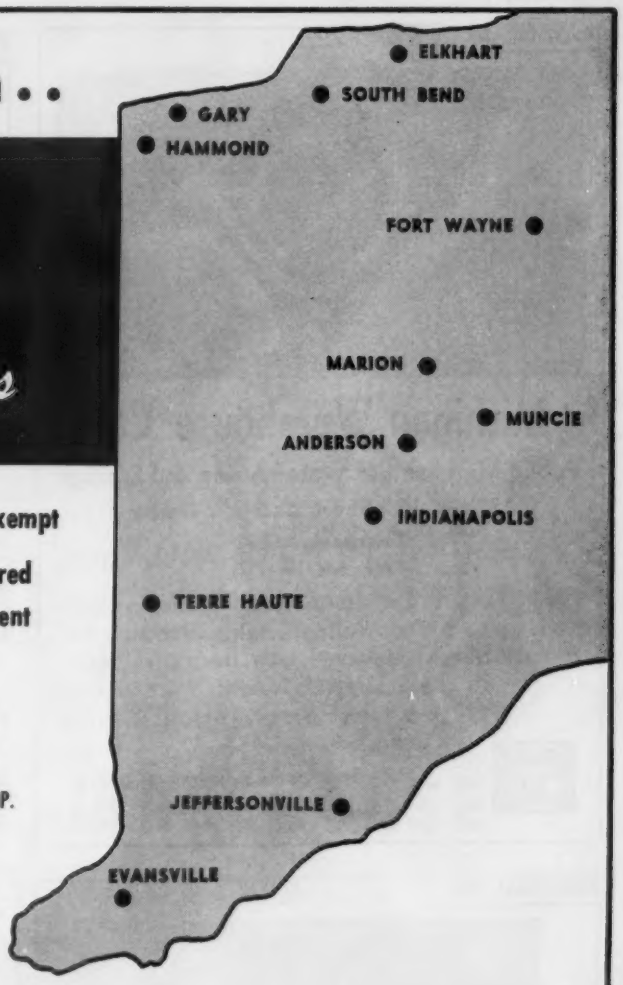

"Your Inventories will be exempt from PERSONAL PROPERTY TAX—if stored in transit for the purpose of trans-shipment to an out of state destination."

MICHIGAN WAREHOUSE CO.
1301 W. 16th Street
Anderson, Indiana

SCHULT GENERAL WAREHOUSE
1800-1834 South Main Street
Elkhart, Indiana

INGLE STREET WAREHOUSE CO.
2 Ingle Street
Evansville, Indiana

MEAD JOHNSON TERMINAL CORP.
1830 W. Ohio Street
Evansville, Indiana

PRODUCERS, INCORPORATED
1147-49 Wedeking Avenue
Evansville, Indiana

THE TERMINAL WAREHOUSE COMPANY, INC. OF EVANSVILLE
915-919 Main Street
Evansville, Indiana

EDGARS WAREHOUSES, INC.
2500 W. State Blvd.
Fort Wayne, Indiana

FORT WAYNE STORAGE CO., INC.
802-808 Hayden Street
Fort Wayne, Indiana

PETTIT WAREHOUSES, INC.
414 E. Columbia Street
Fort Wayne, Indiana

GARY WAREHOUSE CO., INC.
10th & Massachusetts
Gary, Indiana

GREAT LAKES WAREHOUSE CORP.
11 Industrial Road
Hammond, Indiana

ILLIANA STORAGE CO., INC.
11 Industrial Road
Hammond, Indiana

NOWAK WAREHOUSES, INC.
5009 Calumet Avenue
Hammond, Indiana

AAA WAREHOUSE CORPORATION
1011 E. St. Clair Street
Indianapolis, Indiana

CENTRAL UNION WAREHOUSES
449 So. Pennsylvania Street
Indianapolis, Indiana

INDIANA NAVAL STORES CO.
401 West 17th Street
Indianapolis, Indiana

INDIANA TERMINAL & REFRIGERATING CORP.
230-240 So. Pennsylvania St.
Indianapolis, Indiana

MERCHANDISE WAREHOUSE CO.
1414 S. West Street
Indianapolis, Indiana

ROLLING MILLS, INCORPORATED
620 So. Capitol Avenue
Indianapolis, Indiana

SOUTH SIDE COLD STORAGE CO.
515 West Raymond
Indianapolis, Indiana

STROHM WAREHOUSE & CARTAGE COMPANY
359 W. Ray Street
Indianapolis, Indiana

JEFFERSONVILLE DIVISION OF LOUISVILLE PUBLIC WAREHOUSE COMPANY
P. O. Box 353
Jeffersonville, Indiana

ASSOCIATED STORAGE & VAN CO.
1102 So. Adams Street
Marion, Indiana

OREN-SHIVELY WAREHOUSES
2700 So. Monroe Street
Muncie, Indiana

COLUMBIA STORAGE WAREHOUSE CO.
406 So. Columbia
South Bend, Indiana

MODERN WAREHOUSE CORP.
1545 S. Olive Street
South Bend, Indiana

DISTRIBUTORS TERMINAL CORP.
100 N. First Street
Terre Haute, Indiana

INDIANA WAREHOUSEMEN'S ASSOCIATION INC.

1414 SOUTH WEST STREET — INDIANAPOLIS, INDIANA

ANDERSON, IND.

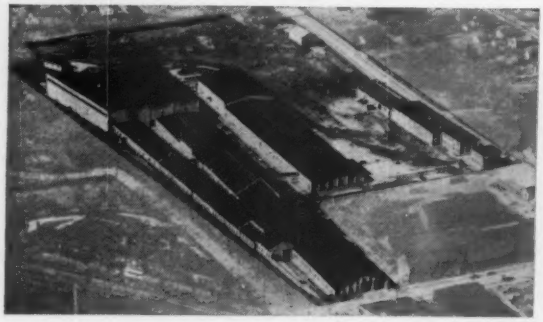

Michigan Warehouse Co.

Public Merchandise Warehousing and Storage

1301 W. 16th Street, Anderson, Indiana

Telephone 3-5361

TWX: And. Ind.-292

200,000 square feet on one floor. Unlimited floor load, up to 30 foot ceiling heights. Spotting for 20 carloads at one time. Low insurance rates. Sprinklered. Transit warehousing and local distribution. 20 Ton Crane.

Experienced personnel and prompt service

EVANSVILLE, IND.

PRODUCERS, INC.

1147 Wedeking Ave. - Evansville, Ind.

P. O. Box 175

Three new one story modern buildings offering complete warehousing and distribution services. Total of 418,000 sq. ft. Unlimited floor load, 20 and 30 ft. in clear overhead height. Spotting for 84 carloads at one time. Continuous truck doors. Contents insurance rate 5½¢—Sprinklered—ADT—Palletized—Open Yard Storage.

Experienced Personnel
Efficient Prompt Service

Member American Warehousemen's Association
Indiana Warehousemen's Association

EVANSVILLE, IND.

For Better

WAREHOUSING

Fire resistant building. R.R. siding on Ill. Cen. Ry. with reciprocal switching on L.&N., C.E.&I., N.Y.C., and Southern Rys. Storage in transit, transit arrangement made.

TERMINAL WAREHOUSE, INC.
915-919 Main St. L. D. Phone HA 5-8201

Modern, Complete, Safe

WAREHOUSING

112,000 sq. ft. storage. ADT protected, sprinklered. Siding on L.&N.Ry. Reciprocal switching on Ill. Cen., C.&E.I., Southern and N.Y.C. Rys. Storage in transit arranged.

INGLE STREET WAREHOUSE CO.
No. 2 Ingle St. L. D. Phone HA 4-1015

INDIANA—Continued

BLOOMINGTON

Purcell's Storage & Transfer Co (H) 709-11 N Summit.

CONNERSVILLE

Trading Post (H) 815 Eastern Ave.

ELKHART

Days Transfer, Inc (H) 730 E Beardsley Ave.

Henry Transfer & Storage (MH) 117 State St.

SCHULT CORP. GENERAL WAREHOUSE★ (MDSE) 1800 S Main St. Ph: JAckson 2-2850. Oper exec, VP, GM, G. P. Patterson. Est 1957. Invest $350,000. Loans on stored goods. Printed tariffs. WHSE: Above address, brick & steel. Sprinklered. Fire & burglar—G Wells. Ins .156. TSArea 350,000 sq ft. Yard storage. Fl ld 325 to unlmtd. Cl ht 20 ft. Priv siding, 8-car cap. Ship via NYC. Free switch. 10-tk dock. Unit hdlg. Br office, showroom. MDSE pool car.

EVANSVILLE

Belmont Moving & Storage Inc (H) 321 E Illinois St, 11.

Geiger Transfer & Storage Co (H) 401 NW Second St.

INGLE STREET WAREHOUSE CO★ (MDSE) 2 Ingle St, 8. Ph: HArrison 4-1015. Owners, Mary L. Culley & L. A. Parker, Jr. Mgr, J. B. Culley. Est. 1942. USWAB SB PB. Loans on stored gds. Printed tariffs. WHSE: MDSE—Above address, brick & mill. Sprinklered. Fire—ADT. Ins .079 80% co. Est coverage .016 80% co. TSArea 112,000. Fl ld 144-369 lb. Cl ht 8½ to 14½. Priv siding L&N, 5-car cap. Ship via any RR to Evansville. Recip switch. 10-12-tk cap. Unit hdlg. Br off space. Showroom. Light mfg. MDSE pool cars. AWI. Assoc: AWAm IndWA.

MEAD JOHNSON TERMINAL CORP★ (MDSE FIELD WATER) 1830 W Ohio St, 2. Ph: HArrison 5-7152. VP & gen mgr, A. J. Weber. Sales mgr, D. L. Alquist. Est 1930. Invest $1,150,000. WHSE: MDSE—Above address, concrete, brick & steel. Sprinklered. Ins .068. Fire—ADT. TSArea 150,000 sq ft. OYSArea 7 acres. Fl ld unlmtd. Cl ht 20 ft. Priv siding C&EI L&N NYC. 60-car cap. Recip Switch. Ship via any carrier. 30-tk dock Length of water dock 2,000 ft. Draft 9 ft. Unit & bulk hdlg. MDSE pool cars. ADI AWC. Assoc: AWAm IndWA.

Lex Co, Inc (M) 301 Northwest 8th St.

Nunley-Gardner, Inc (MH) 107 N Fulton Av, 10.

PRODUCERS INC (MDSE) 1147 Wedeking Ave, P O Box 175. Ph: Harrison 5-3585. VP, R. W. Martini. Est 1949. WHSES: 3 one-story steel asbestos const. Sprinklered. Fire alarm—ADT. Ins 10c. TSArea 418,000 sq ft. Cl ht 20-30 ft. Priv siding C&EI, 84-car cap. Recip switch. Tk dock. Unit hdlg. Assoc: AWA IndWA.

Shetler Moving & Storage Co (H) 1211 First Av, 10.

THE TERMINAL WAREHOUSE COMPANY INC OF EVANSVILLE★ (MDSE) 915-919 Main St, 8. Ph: HArrison 5-8201. Pres, L. A. Parker. Oper exec, J. B. Culley. Est 1935. USWAB SB PB. Loans on stored gds. Printed tariffs. WHSE: MDSE—Above address, reinforced concrete & brick. Ins .059c-90% co. Ext coverage .016c-80% co. TSArea 80,000 sq ft. Fl ld unlmtd. Cl ht 11 ft. Priv siding IC, 3-car cap. Ship via any RR to Evansville. Reciprocal switch. 10-12-tk dock. Unit hdlg. Br off space. Showroom. Light mfg. MDSE pool cars. AWI. Assoc: AWAm IndWA.

Universal Warehouse, Inc (MH) 1419 Pennsylvania St.

FORT WAYNE

EDGAR'S WAREHOUSES INC★ (MDSE FIELD) 2500 W State Blvd. Ph: ANthony 2207. Tltp: FW 196. Oper mgr, R. W. Baker. Est 1907. Invest $1,300,000. WHSE No 13: Steel & concrete. Fire & burglar—ADT. TSArea 70,000 sq ft. Fl ld unlmtd. Cl ht 20 ft. Priv siding PRR, 12-car cap. Recip switch. 5-tk dock. No 15: 1601 S Hanna St. TSArea 90,000 sq ft. Cl ht 14 ft. Priv siding PRR, 3-car cap. Recip switch. 4-tk dock. Heated space. Stge in transit. Unit hdlg. MDSE pool cars. AWC. ADInc. Assoc: AWA IndWA. (See listing under Detroit, Mich.)

ENJOY THE COMPLETE FACILITIES OF YOUR HOME OFFICE IN THE ELKHART-SOUTH BEND AREA!

- Office Space Available In Attractive Surroundings!
- Modern, Attractive Meeting and Display Rooms!
- Capable Help Will Attend To All Details
- Ideal Central Location — Plenty of Free Parking!
- Mail and Phone Order Service!

Just like your office away from home!

SCHULT GENERAL WAREHOUSE

ELKHART, INDIANA

Latest type handling equipment. Power lift trucks, power pallet trucks, palletized handling, rapid service!

Over one hundred thousand square feet of warehouse storage space in our modern brick and steel structure!

All nationally known truck lines have terminals or connections in Elkhart!

FAST DELIVERY of your merchandise to all points in the U.S.A. and Canada!

2 Hrs. to Chicago
16 Hrs. to New York
2 Hrs. to Toledo
7 Hrs. to Pittsburgh
22 Hrs. to Denver
45 Hrs. to Los Angeles

We connect with the main line of New York Central Railroad. Private rail siding — FREE switching!

SCHULT GENERAL WAREHOUSE

Owned and Operated by Schult Corporation

1800-1834 South Main Street • Elkhart, Indiana JAckson 2-2850

LOOKING FOR THE KEY
TO WORRY-FREE DISTRIBUTION AND WAREHOUSING?

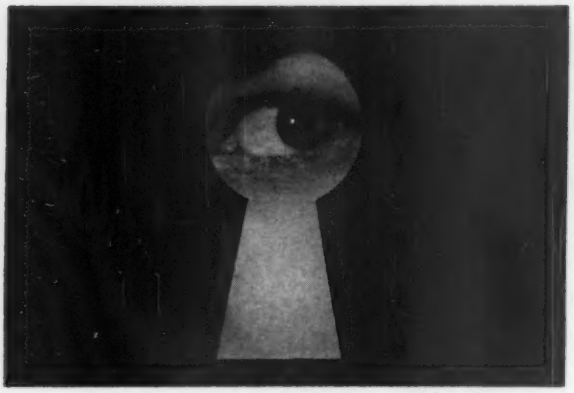

SEE PAGES 26-27 IN THIS ISSUE

EDGAR'S
WAREHOUSES

GEN. OFFICES: 2065 W. FORT, DETROIT 16, MICH.
TA 5-0008 TWX DE 839
WAREHOUSES CURRENTLY IN DETROIT, TOLEDO, FT. WAYNE & PASSAIC

FORT WAYNE, IND. Telephone Anthony 3222

FORT WAYNE STORAGE COMPANY, Inc.
806-808 Hayden St., Fort Wayne 4, Ind.
FIREPROOF AND NON-FIREPROOF BUILDINGS
Penna. Co. R. R.; Grand Rapids & Indiana R. R.; Wabash R. R.
Private Sidings—Pool Car Distribution

THE SPOTLIGHT IS ON
PETTIT WAREHOUSES, INC.
414 E. Columbia Street
Fort Wayne, Indiana

- 100% Palletized Pool Car Distribution
- Local Cartage
- Storage in Transit
- Centrally Located
- Overnight Motor Freight Service
- Private Siding Connections with Nickel Plate —PRR—NYC—Wabash

GARY, IND. Phone Turner 2-6933

For COMPLETE DISTRIBUTION SERVICE

merchandise storage—bankable receipts—adjacent to new Tri State Highway and Indiana Toll Road—15 min. to Chicago—pool car distribution—N.Y.C. mainline service—storage in transit privileges—free switch—private 12 car siding—minimum rates on all carload switching within the Chicago district including Chicago seaway ports.

SHAMROCK TERMINALS, INC.
219 Virginia St. Box 856 Gary, Indiana
Represented by
ASSOCIATED WAREHOUSES, INC.

GARY, IND. *Established 1929*

General Merchandise Storage and Distribution

Private Siding Indiana Harbor Belt R. R. Free Switching, Centrally Located, Pool Car Distribution, Motor Truck Terminal, Operating our own fleet of trucks.

GARY WAREHOUSE CO.
10th & Massachusetts St., Gary, Ind.
Phone Turner 5-6131

HAMMOND, IND. Phone: WEstmont 1-1008

FERREE MOVING & STORAGE, INC.
4334 Calumet Ave., Hammond, Ind.

Serving Chicago and suburbs for over 30 years from the Calumet district of Indiana. "Close to the Chicago Port." Trucking, Warehousing, Packing and Distribution.
Agent for North American Van Lines, Inc.

INDIANA (Fort Wayne)—Continued

FORT WAYNE STORAGE CO, INC★ (MDSE HHG) 806 Hayden St. Ph: A-3222. Pres, A. W. Kettler. Sec & treas, E. F. Kettler. PB. WHSES: MDSE & HHG—Above address, reinforced concrete & brick. Ins .275c. TSArea 30,000 sq ft. Fl ld 250 lb. Cl ht 9 ft. Priv siding Wab PRR, 4-car cap. Ship any RR to Fort Wayne. Recip switch. 3-tk dock. 802 Hayden St. LDHlr, AVL. Comm mvg. Br off space. MDSE & HHG pool cars. AWI Assoc: AWAm IndWA.

Indiana Warehouse & Stge Co (M) 121 E Main St.

Mitchell Sales & Stge Inc (M) 435 E Brackenridge St.

PETTIT WAREHOUSES INC★ (MDSE HHG) 414 E Columbia St, 2. Ph: E-8131. Pres & gen mgr, J. N. Pettit. Secy, Elizabeth Pettit. Est 1910. Invest $250,000. PB. WHSES: MDSE & HHG—Above address, reinforced concrete. Ins average 20¢. Fire & burglar—ADT. TSArea MDSE—60,000; HHG—30,000 sq ft. Fl ld 300 lb. Cl ht 11 ft. Priv siding NKP. 4-car cap. 6-tk dock. MDSE—Nelson Rd, concrete & block. Sprinklered. Ins .136c. Burglar—certified. TSArea 30,000 sq ft. Fl ld unlmtd. Cl ht 17 ft. Priv siding NKP, 6-car cap. 20-tk dock. Both above ship any RR to NKP station. Both recip switch. LDHlr, Ae. Ins pv $5, to $15,000. Comm mvg. Unit hdlg. MDSE & HHG pool cars. Hwy equip: 6 local, 3 road. ACW. Assoc: AWAm MayWA NFWA IndWA IndHMA.

United Moving & Storage, Inc (H) 226 E Wallace St.

GARY

James J. Burke Storage & Van Co (H) Mass St at 15th Av.

Gary Storage & Van Co, Inc (H) 819 Washington St.

Gary Warehouse Co, Inc★ (MDSE) 10th & Massachusetts. Ph: TUrner 5-6131. Pres & treas, A. P. Nelson. VP, mgr & oper exec, R. Nelson. Sec, C. C. Wilke. Est 1929. Invest $75,000. WHSE: Concrete. Ins 75c. TSArea 40,000 sq ft. Fl ld unlmtd. Cl ht 20 ft. Priv siding IHB, 15-car cap. Ship via IHB to Gary. Free switch. 15-tk dock. Br off space. Showroom. Loans on stored goods. Pool car distribution. Ins pv $4,000. Comm & ind mvg. Hwy equip: 30 units. Assoc: IndWA.

Shamrock Terminals Inc★ (MDSE) 219 Virginia St. Ph: TUrner 2-6933. Pres, Paul Harrington. Treas, Kenneth Harrington. Invest $200,000. WHSE: Above address, conc blk. Cl ht 15 ft. Fl ld unlmtd. TSArea 65,000 sq ft. Priv siding NYC RR, 12-car cap. Free switch. 12-tk docks. MDSE pool cars. Assoc: AWI.

HAMMOND

Carley's Best Movers (H) 4605 Hohman Av.

FERREE MOVING & STORAGE INC (HHG MDSE) 4334 Calumet Av. Ph: WE 1-1008. Mgr, Thurman Ferree. Est 1929. WHSES: MDSE, 5222 Indianapolis, East Chicago, Ind. brick. Sprinklered. TSArea 85,000 sq ft. Fl ld unltd. Cl ht 30 ft. Priv siding IHB EJE, 15-car cap. Ship via any RR. Free switch. 6-tk dock. HHG, 4334 Calumet Av, block. TSArea 10,000 sq ft. Cl ht 15 ft. 4-tk dock. LDHlr, NAVL. Ins pv $100,000-300,000. Comm & ind mvg. Handle new furn. Unit & bulk hdlg. Branch office & light mfg space. MDSE & HHG pool cars. Hwy equip: 10 local, 5 road. Light, local rigging. Assoc: AMI MCA.

GREAT LAKES WAREHOUSE CORP (MDSE) 11 Industrial Rd. Ph: WEstmore 2-3780. Pres & owner, E. F. Faure. VP & owner, H. D. Faure. Est 1928. Printed Tariffs. WHSE: Above address, brick & concrete. Sprinklered. Watchman. TSArea 300,000 sq ft. OYSArea 11 acres. Fl ld unlmtd. Cl ht 14-22 ft. Priv siding IHB & Monon, 30-car cap. Recip switch. Ship via any RR to Calumet City Yard. 32-tk dock. Unit hdlg. Pool car dist. Assoc: AWA IndWA.

ILLIANA STORAGE CO, INC (MDSE) 11 Industrial Rd. Ph: WEstmore 2-3780. Pres, G. M. McConnell, Jr. Oper exec & mgr. H. D. Faure. Est 1953. Printed tariffs. WHSE: MDSE—

EVANSVILLE, INDIANA

MEAD JOHNSON TERMINAL

recognized as the
most modern and complete
RIVER-RAIL-TRUCK
TERMINAL AND WAREHOUSE
on the Inland Waterway!

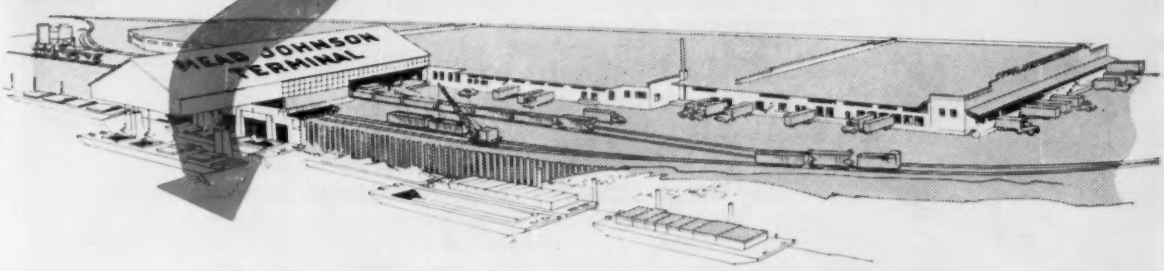

Serving Indiana, Illinois, Kentucky and adjacent areas

• WAREHOUSING
Modern, one-story concrete, brick and steel structure with 150,000 square feet of space . . . 20′ ceilings . . . no floor load limit. Contents insurance rate 6.8¢ per $100 valuation per annum. 16-car rail siding at 650′ dock . . . 275′ of truck docks . . . both docks under canopy. Completely mechanized handling for safe, sure transfer of commodities.

• POOL CAR-TRUCK DISTRIBUTION
This facility's prime location . . . within 75 miles of U. S. center of population . . . makes it particularly adaptable to pool shipments. 300-mile radius includes many major Midwestern markets, easily served with overnight truck connections.

Represented by
ALLIED DISTRIBUTION INC.

CHICAGO 4
20 E. Jackson Blvd.
WAbash 2-3567

NEW YORK 18
11 W. 42nd St.
PEnn. 6-0667

Member American Warehousemen's Association

• RIVER-RAIL-TRUCK TERMINAL
Directly served by C. & E. I., L. & N., and N. Y. C. railroads, numerous truck lines, and all Ohio River barge lines. Rail sidings will accommodate 40 cars for continuous operations. Simultaneous barge loading and unloading. Complete facilities include: stevedoring; fleet or dock space; tug service; and open or closed storage.

• OPEN YARD STORAGE
Seven acres of land contiguous to rail, truck or water. Served by several switch tracks accommodating 15 car spottings and easily accessible by trucks.

FOR THE FULL STORY about facilities and services offered by Mead Johnson Terminal Corporation . . . and its advantages which add up to real economies for you . . . write for complete data—NOW!

ESTABLISHED 1930

A. J. WEBER—Vice-President and General Manager D. L. ALQUIST—Sales Manager

Telephone: HArrison 5-7152

MEAD JOHNSON TERMINAL CORPORATION

1830 WEST OHIO STREET • EVANSVILLE 2, INDIANA

HAMMOND, INDIANA

GREAT LAKES WAREHOUSE CORPORATION

ILLIANA STORAGE CO., INC.

General Warehousing and Distribution Service

CALUMET INDUSTRIAL AREA

- Chicago Switching District — IHB, Monon and NYC Railroads
- Free of State Taxes
- 750,000 sq. ft. Brick and Concrete Buildings — Sprinklered
- 36 Railroad and 34 Truck Spotings each for Fast Service

MEMBER

11 INDUSTRIAL ROAD
Chicago Phone SAginaw 1-4411

HAMMOND, INDIANA
Hammond Phone WEstmore 2-3780

Affiliated with SEAWAY STEVEDORING CO. in Chicago Port District
New York Representative, AWC — MUrrayhill 2-8927

INDIANAPOLIS, IND.

CENTRAL UNION WAREHOUSES, INC.

449 So. Pennsylvania St., Indianapolis, Indiana

WAREHOUSING

Modern Facilities with a 20 Car Siding Located on P.R.R. and Open to Reciprocal Switching.

LOCAL CARTAGE
EQUIPMENT LEASING

MEMBER OF NATIONAL TRUCK LEASING SYSTEM.

Large Fleet and Skilled Personnel to Serve Your Distribution Needs in Indianapolis and Indiana via contract or common motor carriers.

LET US CUT YOUR DISTRIBUTION COSTS IN INDIANA

REPRESENTATIVES
JOHN L. CRAIN—LOS ANGELES, CALIFORNIA
ALLIED DISTRIBUTION INC.—CHICAGO & NEW YORK

"Satisfied Customers Are Our References"

D. Q. Snyder, President — D. L. Benson, Secretary

Est. 1917—Call Collect For Rates—ME 5-9353

INDIANA (Hammond)—Continued

1334 Field St, brick concrete, single story. Sprinklered. ADT. Fire—Pvt. Ins 10 to 17c. TSArea 300,000 sq ft. OYSArea 25 acres. Fl ld unlmtd. Cl ht 16-30 ft. Priv siding IHB, NYC, 30-car cap. Ship via any term'l carrier to Osborn sta. Recip switch. 22-tk dock. Unit hdlg. MDSE pool cars. AWC. Assoc: IndWA AWAm.

Johnson Transfer & Warehouse Inc (H) 405 Douglas St.

NOWAK WAREHOUSES INC★ (MDSE) 5009 Calumet Av. Ph: WEstmore 1-3700. Chgo Ph: SAginaw 1-5272. So. Chgo 8-4667. Pres, A. C. Nowak. Mgr, Don Crocker. Est 1921. Invest $500,000. USWAB PB. WHSES: Above address, brick. Ins 35c. TSArea 350,000. OYSArea 12½ acres. Fl ld units. Cl ht 20 ft. Priv siding IHB PRR, 25-car cap. Ship for IHB delvy. Free switch. 27-tk dock 420 E 151st St, E Chicago, Ind, steel. Ins 36c. TSArea 100,000 sq ft. OYSArea 2 acres. Fl ld unltd. Cl ht 45 ft. Priv siding IHB PRR BOCT B&O, 22-car cap. Ship for IHB delvy. Free switch, 5-tk dock. Unit & bulk hdlg. Br office and light mfg space. MDSE & HHG pool cars. Assoc: IndWA.

HUNTINGTON

Cline Transfer & Storage Co (MH) 70 E State St.

INDIANAPOLIS

AAA Warehouse Corp. (MDSE) 1011 E St. Clair St. Ph: ME 9-5556. Tltp: IP-293. Pres & oper exec, J. H. Larman. Est 1956. PB. WHSE: Above address. Sprinklered. ADT Protection. Priv siding NYC, 15-car cap. Recip switch. 16-tk dock. Stge in transit. Unit hdlg. Br office space. MDSE pool cars.

Central Union Warehouses★ (MDSE) 449 S Pennsylvania St. Ph: ME 5-9353. Pres, Dawn Q. Snyder. Sec, D. L. Benson. Est 1917. Invest $250,000. WHSE: 439 S Pennsylvania St, brick. Ins 76.3c. TSArea 95,000 sq ft. Fl ld unlmtd. Cl ht 14 ft. Priv siding PRR, 20-car cap. Free and recip switch. 30-tk dock. Unit hdlg. Br office space. MDSE pool cars. Assoc: IndWA IndMTA LCNC.

CROWN MOVING & STORAGE, INC (HHG) 425 E. Market St. Ph: ME 9-2581. Pres, Floyd Kroeger, LDHlr, WVL.

Hogan Transfer & Storage Corp (H) 863 Massachusetts Av, 4.

Indiana Naval Stores Co (M) 401 West 17th St, 2.

INDIANA TERMINAL & REFRIGERATING CORP★ (MDSE REFRIG'D) 240 S Pennsylvania St, 4. Ph: ME 2-4361. Pres, A. B. Efroymson. VP & treas, W. E. Ready. Secy & mgr, R. H. Volz. Est 1910. Invest $500,000. Printed tariffs. WHSE: MDSE—202-34

NOWAK WAREHOUSES, INC.

specialists in storage space and handling

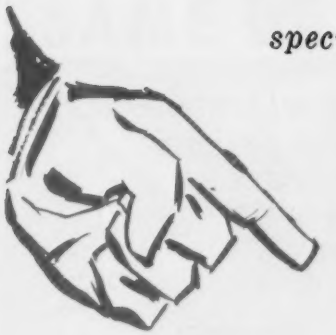

Look at these Advantages

- In the HEART of Chicago's Calumet Industrial District
- Within the Chicago switching and truck district
- The country's most vantage in-transit location
- IHB—BOCT—PRR—B&O rail service
- Favorable Indiana Tax incentives
- Modern and efficient facilities
- Tailored services to fit your needs
- Overhead cranes for heavy items
- Dry bulk storage and handling equipment
- Warehouses at Hammond and East Chicago, Indiana

MAY WE QUOTE YOU ON YOUR PARTICULAR PRODUCT OR SERVICE?

NOWAK WAREHOUSES, Inc.

5009 Calumet Avenue • Hammond, Indiana

INDIANAPOLIS, IND.

INDIANA TERMINAL & REFRIGERATING CORP.

202-248 SOUTH PENNSYLVANIA ST.

MElrose 2-4361

COMPLETE WAREHOUSING SERVICE — PERISHABLE AND GENERAL MERCHANDISE — AT ONE LOCATION

REFRIGERATED WAREHOUSE
BRICK AND MILL CONSTRUCTION
SPRINKLERED
INDIANAPOLIS UNION RAILWAYS SIDING

GENERAL WAREHOUSE
REINFORCED CONCRETE
SPRINKLERED
PENNSYLVANIA R. R. SIDING

STORAGE-IN-TRANSIT—LOW INSURANCE RATES

IDEAL LOCATION FOR
BRANCH OFFICES—DISPLAY SPACE
STOREROOMS—LEASE SPACE

SUBSIDIARY OF
NATIONAL TERMINALS CORPORATION
CLEVELAND, OHIO

MEMBERS OF A.W.A., N.A.R.W., T.R.R.F., I.W.A.

INDIANAPOLIS, IND.

Phone: Me 9-2581

CROWN MOVING & STORAGE, INC.

425 E. Market St. Indianapolis, Ind.

Household Goods Storage

Agent: WHEATON VAN LINES, Inc.

INDIANAPOLIS, IND. Telephone MElrose 5-4436 MEMBER OF A.W.A.

Indianapolis Warehouse & Storage Co., Inc.

330 West New York St. Indianapolis 7, Ind.

Merchandise Storage • Private Siding, N.Y.C.
Pool Car Distribution • Office Space

Represented By
Distribution Service, Inc., New York City; Chicago, Ill.

INDIANAPOLIS, IND. Telephone MElrose 2-5343

TRANS-CITY TERMINAL WAREHOUSE, INC.

302 South State St. Indianapolis 1, Ind.

MERCHANDISE STORAGE

50,000 SQ. FT. • OFFICE SPACE • NYC SIDING • ADT WATCH SERVICE • SPRINKLER SYSTEM • GENERAL CARTAGE SERVICE • POOL CAR & TRUCK DISTRIBUTION

INDIANA (Indianapolis)—Continued

S Pennsylvania St, brick & reinforced concrete. Sprinklered. Ins 10.4c. TSArea 160,000 sq ft. Fl ld 250-500 lb. Cl ht 8-15 ft. Priv siding PRR, 7-car cap. Ship via any RR to Indianapolis. Free switch, 10-tk dock. REFRIG'D—236-48 S Pennsylvania St, brick & mill. Sprinklered. Ins 11.1c. Air-con stge space. TSArea 1,500,000 cu ft. Fl ld 150-300 lb. Cl ht 8-15 ft. Priv siding IU, 4-car cap. Ship via any RR to Indianapolis. Free switch. 10-tk dock. Total freezer space 1,040,000 cu ft. Total cooler space 460,000 cu ft. Temp range —10 to 50 deg F. Unit hdlg. Br off space. Showroom. MDSE pool cars. Assoc: AWAm NARW IndWA IndplsWA TRRF.

INDIANAPOLIS WAREHOUSE & STORAGE CO, INC★ (MDSE) 330 W New York St, 7. Ph: MElrose 5-4436. TWX: IP 256. VP, H. L. Miller. Est 1904. WHSE: Sprinklered. Fire & burglar—ADT. Ins .222c, 80% co. Yard storage. Fl ld 200-350 lb. Cl ht 10-12 ft. Priv siding NYC. Recip switch. Truck dock. Unit hdlg. Br office space. MDSE & HHG pool cars. Delivery service. Assoc: AWAm.

MERCHANDISE WAREHOUSE CO, INC (MDSE) 1414 S West St. Ph: MElrose 2-2525. Pres & oper exec, H. D. Foley. VP, S. H Allredge. Est 1951. Invest $650,000. USIRB PB. WHSES: 1414 S West St, Indpls, concrete & steel. Ins 17c. TSArea 143,600 sq ft. Fl ld 1,000 lb. Cl ht 20-29 ft. Priv siding IC, 12-car cap. Reciprocal switching. Unit hdlg. Open yard stge. Printed tariff. Br off space. MDSE & HHG pool cars. Hwy equip: 5 units. ACW. Assoc: AWAm IndWA IndplsWA.

Rolling Mills, Inc (M) 620 S Capitol Av.

Rosner Furniture Co (H) 823 Senate St, 2.

Shank Warehouse Co, Inc (H) 1430 N Illinois St, 2.

Shellhouse Stge & Mov Corp (H) 2455 Central Av, 5.

STROHM WAREHOUSE & CARTAGE CO, INC★ (MDSE) 359 W Ray St, 25. Ph: ME 5-5513. Tltp: IP 167. Pres, B. A. Strohm. Est 1925. Invest $500,000. WHSES: MDSE: Above address, CB & steel. Sprinklered. Ins .164. Fire & burglar—ADT. TSArea 37,000. OYSArea. Cl ht 16 ft. Priv siding IC, 8-car cap. Ship via IC to Indianapolis. 5-tk dock. 4001 E. Raymond, CB & steel. Sprinklered. Ins .141. Fire & burglar—ADT. TSArea 80,000. OYSArea. Cl ht 20 ft. Priv siding NYC, 14-car cap. Ship via NYC to Indianapolis. 15-tk dock. Fl ld unlmtd on all above. Reciprocal switch carload only. Cooler space 56,000 cu ft. Temp range 42 to 45 deg F. MDSE & HHG pool cars. Hwy equip: 25 units. AWI. Assoc: AWAm IndMTA.

Stuart's Household & Furniture Mvg & Stge, Inc (MH) 701 N Senate Av, 7.

SERVICE

IS OUR MOST IMPORTANT PRODUCT!

We Give The Prompt Personal

Service Your Customers Appreciate

SAME DAY SHIPPING OF ORDERS

Latest Equipment Handles All Types of Merchandise Quickly, Without Damage

Metal Parts In Bins Stacked By Fork Lift Trucks

In Indianapolis

AAA WAREHOUSE CORP.

Is Your Best Choice

- ★ **15-Car Railroad Siding on New York Central R.R. With Reciprocal Switching**
- ★ **Pool Car Distribution**
- ★ **Local Cartage**
- ★ **Storage In Transit**
- ★ **10 Minutes From Most Chain Grocery Warehouses**
- ★ **ADT and Sprinkler Protection**
- ★ **Entire Building Heated**
- ★ **Large Legal Liability Insurance For Your Protection**
- ★ **Lowest Fire Insurance Rates**
- ★ **All Our Personnel Bonded**
- ★ **Office Space Available**
- ★ **Answering Service**
- ★ **Plenty of Auto Parking Space**
- ★ **Teletype With Unattended Night Service**

AAA WAREHOUSE CORPORATION

1011 E. St. Clair St., Indianapolis 2, Ind. Phone MElrose 9-5556 Teletype IP-293

Inside Loading Dock With 16 Trailer Spots. Your Merchandise Protected From The Weather

THE COMPLETE WAREHOUSE SERVICE FOR GREATER INDIANAPOLIS AND CENTRAL MID-WEST

Indianapolis's most modern warehouse equipped with fork lift and Pul-Pac handling equipment. Unlimited floor load 20 to 30 ft. in clear overhead height. Building is of steel structure, *masonry walls, cement asbestos roof. 12-car inside rail siding. 25 off street loading and* unloading doors. Free off street parking for all warehouse tenants. Constructed in 1953.

- **General merchandise—specialize in food stuff and electrical appliances.**
- **Out of the congested area.**
- **Ample dock facilities.**
- **5 minutes from downtown.**
- **Pool car distribution and local cartage.**
- **All warehouses open to reciprocal switching.**
- **Storage-in-transit privilege.**
- **Leasehold, office, warehouse and display space.**
- **Experienced, efficient, bonded personnel.**
- **Open yard storage.**
- **Automatic alarm system.**

MERCHANDISE WAREHOUSE CO., INC.

Western Representative
National Warehousing Service
519 W. Roosevelt Rd.
Chicago, Ill.
American Chain of Warehouses, Inc.
53 W. Jackson Blvd.
Chicago 4, Ill.

1414 SOUTH WEST STREET
INDIANAPOLIS, INDIANA
Phone MElrose 2-2525

Eastern Representative
American Chain of Warehouses, Inc.
250 Park Ave.
New York 17, N. Y.

MEMBERS INDIANA WAREHOUSEMAN'S ASSOCIATION
INDIANAPOLIS WAREHOUSEMAN'S ASSOCIATION

DEPENDABLE, MODERN, AND EASILY ACCESSIBLE!

For more than thirty-six years the name Strohm has been synonymous with outstanding warehouse and storage facilities.

Large or small, your job is certain to receive *individual* attention when you are served by any of the *two Strohm locations!*

Strohm WAREHOUSE AND CARTAGE COMPANY

359 WEST RAY STREET • INDIANAPOLIS, INDIANA

awi

INDIANAPOLIS, IND. Tel: Melrose 7-1466 Member AWA.

THE TRIPP WAREHOUSE CO.
1001 EAST NEW YORK ST. INDIANAPOLIS 2, IND.
Complete Merchandise Stge. and Pool Car Distribution
Private Siding N.Y.C. Transit Storage
Call Us Collect for Rates.
"TAKE A TIP STORE WITH TRIPP"

MARION, IND.

MEMBER ASSOCIATED STORAGE & VAN CO.
1102-1108 So. Adams St.
Fireproof Warehouse
Household Goods — Merchandise
Long Distance Moving — Pool Car Distribution
Crating and Packing
Private Sidings, Pennsylvania R. R.

MUNCIE, IND. Phone ATlas 4-3397

DELAWARE TRUCKING CO., INC.
301 W. Seymour Street, Muncie, Ind.
General Commodity Authority—50 mile radius
POOL CAR—TRUCK DISTRIBUTION
HEAVY HAULING—LIFT TRUCK SERVICE—
MACHINERY MOVING—RIGGING—WAREHOUSING

MUNCIE, IND. Telephone AT 8-6677

GENERAL MERCHANDISE STORAGE
PRIVATE SIDINGS—35 CARS
SERVICED BY—C&O—NYC—NICKEL PLATE
LICENSED ICC INDIANA
OREN-SHIVELY WAREHOUSES
2700 So. Monroe St., Muncie, Ind.

TERRE HAUTE, IND.

A. D. T. SERVICE

Distributors Terminal Corporation

100 North First St., Terre Haute, Ind.

Merchandise Storage and Distribution a Specialty

POOL CARS SOLICITED

Motor trucks for store door delivery—Our clients do the selling—We do the rest. U. S. Licensed and Bonded Canned Foods Warehouse License No. 12-4. 7 Gasoline Lifts. We use 2 way radio control for Trucks and Lifts.

Represented by BLEED DISTRIBUTION INC — CHICAGO 4, 184 S. MICHIGAN AVE. — NEW YORK 10, 19 WEST 42ND ST.

SOUTH BEND, IND.

MODERN WAREHOUSE CORP.
Complete Warehousing & Distribution
1545 S. Olive St. Phone ATlantic 7-6561

Compare these features:
Lowest insurance rate in the city
New 1-story brick & concrete building
35,000 sq. ft., 16-ft. clearance
Mechanized handling, 100% palletized
Sprinklered throughout, ADT protected
Daily mailing of receipts & withdrawals
Free switching all railroads
Our own trucks for distribution

INDIANA (Indianapolis)—Continued

Trans-City Terminal Warehouse, Inc (MDSE) 302 S State St, 1. Ph: ME 2-5343. Pres, James F. Durnil. Est 1960. Invest $5000. PB. WHSE: Above address, masonry. Sprinklered. Fire & burglar—ADT. Ins 13.4¢. TSArea 50,000 sq ft. Fl ld unltd. Cl ht 12 ft. Priv siding NYC, 5-car cap. Ship via all RRs. Recip switch. 11-tk dock. Unit hdlg. Br office & showroom space. MDSE & HHG pool cars. Hwy equip: 12 local. Light & local rigging. Rep by Nationwide Whse Co, Chicago & NY, & AceWS.

The Tripp Warehouse Co (MDSE) 1001 E New York St, 2. Ph: MElrose 7-1466. Owner, E. T. Verbarg, Sr. Oper exec, E. T. Verbarg, Jr. Unit hdlg. Branch office space. MDSE pool cars. Hwy equip: 3 units. Assoc: AWA IndWA IndplsWA.

York Transfer & Storage (H) 2154 N Sherman Dr.

JEFFERSONVILLE

Falls Cities Transfer and Storage Co Inc★ (MDSE FIELD) 305 Missouri Av. Ph: Butler 2-2784. Pres & manager, A. E. Groh. Est 1931. SB. WHSE: MDSE FIELD—Above address, brick. Sprinklered. Ins 27c. TSArea 150,000 sq ft. OYSArea 200,000 sq ft. Fl ld unlmtd. Cl ht 20 ft. Priv siding PRR and B&O, 50-car cap. Ship via PRR and B&O to Jeffersonville, Ind. Free switch. 10-tk dock. Unit & bulk hdlg. Br off space. MDSE pool cars. Hwy equip: 45 units. Light & local rigging. Assoc: KanMTA IndMTA ATA LCNC.

JEFFERSONVILLE DIV OF LOUISVILLE PUBLIC WAREHOUSE CO★ (MDSE) Jeffersonville QM Depot. PO Box 353. Ph: Butler 2-7107. Pres & owner, D. W. Karp. Exec. VP, Marc Stuart, Jr. Est 1884. Invest $1,250,000. Loans on stored goods. WHSES: 3 bldgs, above address, brick & masonry. Sprinklered. TSArea 120,000 sq ft. OYSArea 110,000 sq ft. Fl ld unlmtd. Cl ht 14 ft. Priv siding NYC, 30-car cap. Free switch. 25-tk dock. Unit hdlg. Br office, showroom & light mfg space. MDSE pool cars. Hwy equip: 4 local. ACW DSI. Assoc: AWA SEW&MA.

W. H. Same & Son (H) 411 Brighton Ave.

KOKOMO

Somers Warehouse & Van Co (H) 400 W Superior.

LAFAYETTE

Joe Ardapple Storage and Transfer, Inc (MH) 1128 Main St.

Shurman-Lange Co (MH) Elizabeth & Erie Sts.

LA PORTE

Meinke & Sons, Inc (H) 713-715 State St.

LOGANSPORT

Spencer Transfer & Storage Co (H) 212 S 6th St.

MARION

Associated Storage & Van Co★ (MDSE HHG) 1102-08 S Adams St. Ph: 1376. Pres & treas, Sam McClain. Est 1937. Invest $75,000. WHSES: Above address (M&H) cement. TSArea 45,000 sq ft. Priv siding 2-car cap. Consign CL shipments via PRR, sta Marion; LCL via PRR, sta Marion; & 404 R R Av, frame. TSArea 15,000 sq ft. Open yard stge. Br off & showroom space. MDSE & HHG pool cars. Comm & ind mvg. Hwy equip: 42 units. Assoc: IndMTraf. (A subsidiary of McClain Dray Line, Inc.)

Hazel E. Lemon Moving & Storage Co (H) 413 S Nebraska.

MICHIGAN CITY

Haviland-Callan, Inc (H) 119 Huron.

MISHAWAKA

Mishawaka Whse & Dist Co (M) La Salle Av & Elder Rd.

MUNCIE

Delaware Trucking Co, Inc (MDSE) 301 W Seymour St. Ph: ATlas 4-3397. Pres, Evelyn Snyder. Gm, J. Robert McGlothlin. Est 1913. WHSE: Above address, brick. TSArea 5,600 sq ft. Cl ht 20 ft. Priv siding Nickel Plate, 3-car cap. Free switch. 5-tk dock. Assoc: ATA, IMTA, NCL.

CEDAR RAPIDS, IOWA

Cedar Rapids
TRANSFER & STORAGE CO.

COMPLETELY Equipped Modern Warehouse and Truck Terminal Located on Trackage and in Loop Area

OVER-NIGHT SERVICE TO MOST IOWA POINTS.

MEMBER MAYFLOWER WAREHOUSEMEN'S ASSOCIATION

OUR HIGH FINANCIAL RATING PLUS 61 YEARS' EXPERIENCE IS EVIDENCE OF DEPENDABILITY AND COMPETENCE.

Featuring Distribution To All Iowa Points Via Rail and Truck

OREN-SHIVELY WAREHOUSES (MDSE) 2700 S Monroe St. Ph: AT 8-6677. R. E. Oren and O. Shively. Priv siding. Ship via C&O NYC Nickel Plate.

NEW ALBANY

Colemans Moving & Storage House (H) 606 Woodrow Av.

NEW CASTLE

Rose City Transfer & Storage Co (MH) 2318 Broad St.

RICHMOND

Monger Transfer Co (H) 519 No D St.

SOUTH BEND

Columbia Storage Warehouse (M) 406 S Columbia, 1.

Modern Warehouse Corp★ (MDSE) 1545 S Olive St, 21. Ph: AT 7-6561. Pres & oper exec, A. B. Demby. Est 1946. Invest $225,000. SB. Printed tariffs. WHSE: Above address, brick. Sprinklered. Ins 10.4c. Fire & burglar—ADT. TSArea 35,000 sq ft. OYSArea 5,000 sq ft. Fl ld unlmtd. Cl ht 20-24 ft. Priv siding Wabash—NJI&I, 6-car cap. Ship via Wabash—NJI&I to South Bend. Recip switch. 10-tk dock. Unit hdlg. MDSE pool cars. Hwy equip: 5 local, 5 road. Assoc: AWAm IndMTA.

Woodworth's Storage (H) 409 S St Joseph St, 4.

TERRE HAUTE

Bauermeisters, Hegeman Inc (MH) 31 Wabash Av.

Cromwell Transfer & Storage Co (H) 200 N 3rd St.

Distributors Terminal Corp (MDSE) 100 N 1st St. Ph: C-3361. Pres, Carl E. Bauermeister, Sr. Oper exec, Carl E. Bauermeister, Jr. Est 1923. Printed tariffs. WHSE: MDSE—Above address. Fire—ADT. Priv siding NYC. Ship via NYC. Recip switch. 10-tk dock. MDSE—100 Wabash Av. Sprinklered. Priv siding NYC. Ship via NYC. Recip switch. 4-tk dock. MDSE—10-24 N 1st. Fire—ADT. Priv siding NYC. Ship via NYC. Recip switch. 7-tk dock. MDSE—25th & Locust. Sprinklered. OYSArea 10 acres. Priv siding PRR. Recip switch. 4-tk dock.

Morge Moving & Storage Co, Inc (H) 721-25 Spruce St.

VINCENNES

Vincennes Transfer & Storage Co (MH) 1115 Shelby St.

IOWA

AMES

Mattox Transfer & Storage (H) 420 Main St.

CEDAR RAPIDS, IOWA

American Transfer & Storage Co.

401-411 First St. S. E.

Phone EMpire 2-1147

SINCE 1907

General Merchandise Warehousing and Distribution. Cold Storage

Quotations on Request

Modern Brick Warehouse, Sprinklered 80,000 Square Feet.

Siding on C. M. St. P. & P. Rd. Free Switching from Other Roads.

Branch Office Space Available

Reference: Any bank in Cedar Rapids.

DAVENPORT, IOWA

MERCHANTS
Transfer and Storage Company
428 Western Ave. Phone 322-7161—TWX-DV85
Merchandise Storage—Motor Freight Depot
Household Goods Storage—CRI&P Siding—Free Switching
Pool car distribution—Agents Allied Van Lines
Serving the Quad Cities for 58 Years
Members AWA—ACW—NFWA—IaWA

DAVENPORT, IOWA
New Warehouse and Distribution Center
Easily accessible! 100% palletized!
ROEDERER TRANSFER AND STORAGE CO.
Post Office Box 299

DES MOINES, IOWA
Phone CH 4-8151
BLUE LINE
TWX DM 352
Frank Burns & Sons
Storage Company
200-226 Elm, Des Moines 9, Iowa
Pool Car Distribution
Merchandise & Household Goods Storage
Local & Long Distance
Moving — Packing — Shipping
Materials Handling Equipment
A.W.A. — N.F.W.A. — Ia.W.A.
Distribution Service, Inc.

DES MOINES, IOWA
2 MODERN WAREHOUSES
to serve your CORN BELT customers
70,000 square feet New 1948
87,000 square feet one story on 10 Acre Tract. New 1953-58. Finest Dock & Handling Facilities in IOWA. Off street loading and parking. Office and Showroom Space
Careful Attention to ALL details
MERCHANTS
TRANSFER & STORAGE CO.
2 Ninth Street — Box 876 — 1300 Market Street

OELWEIN, IOWA
Phone: 516 Teletype: Oelwein 7561
Central Transit Warehouse Co.
P. O. Box 510, Oelwein, Iowa
MERCHANDISE STORAGE
Single story building, brick construction. 190,000 sq. ft. Private siding CGW, 25 car capacity. Air conditioned storage space. Subsidiary of Kansas City Terminal Warehouse Co. of Kansas City, Mo.

SIOUX CITY, IOWA
Commercial Warehousing and Distribution
BEKINS
Since 1891
VAN AND STORAGE CO.
5th & WESLEY
Paul Bekins, Manager

IOWA (Ames)—Continued

Sevde Transfer & Storage (H) 123 Kellogg Av.

Wilson Transfer & Storage Co (MH) 113 Kellogg Av.

BOONE

Wilson Transfer & Storage Co (MH) 824 Allen St.

BURLINGTON

Atlas Warehouse Co. (MH) 923 Osborn St.

CEDAR FALLS

Diamond Bros Warehouse Co (M) 502 Main St.

CEDAR RAPIDS

AMERICAN TRANSFER & STORAGE CO★ (MDSE FIELD) 401 First St, SE. Ph: EMpire 2-1147. Pres, A. G. Keyes. VP, Geo. E. Bradley. Est 1908. Invest $100,000. WHSES: (M) above address, brick, sprinklered, automatic fire alarm—ADT. Ins 18.8c—80%. TSArea 59,000 sq ft. TSArea 20,000 sq ft. Priv siding CM&StP, 4-car cap. Consign shipments via CM&StP—C&NW—RI—IC, sta Cedar Rapids; free switching. Open yard stge. Br off & showroom space. MDSE pool cars. Comm mvg. 10-tk dock. Hwy equip: 3 local. Rigging: Light, heavy, local. Assoc: AWAm IaWA NFWA.

Calder's Van & Storage Co, Inc (MH) 412-416 A Ave, NE.

CEDAR RAPIDS TRANSFER & STORAGE CO★ (MDSE HHG FIELD) 400 A Av NE. Ph: EMpire 4-5147. Pres & mgr, J. M. Long. Est 1900. Invest $200,000. WHSES: MDSE HHG—Above address, brick, concrete & steel. Ins .513. TSArea 40,000 sq ft. Fl ld 200-unimtd. Cl ht 11-18 ft. Priv siding CRI&P, 4-car cap. Recip switch. 6-tk dock. MDSE—1201 Ninth St SW, mill. Ins 1.83. TSArea 80,000 sq ft. Fl ld 500 lb. Cl ht 12-20 ft. Priv siding CR&IC, 8-car cap. Recip switch. LDHlr, Ae. Ins pv $10,000. Comm & ind mvg. Unit hdlg. Br off space. Showroom. MDSE & HHG pool cars. Hwy equip: 14 local, 4 road. Light, local & out-of-town rigging. Assoc: AWAm NFWA MayWA IaWA.

Kenwood Transfer & Storage Inc (H) 407 2nd St, SE.

Lynch Transfer & Storage Co (H) 415 Second St, SE.

CLINTON

Carstensen Transfer & Storage (MH) 516 S First St.

Meade Transfer Co (H) 141 Seventh Av, S.

COUNCIL BLUFFS

Chieftain Van & Storage (H) 43 N Main St.

Ford Storage Moving Co (MH) 700 S Main St.

Interstate Transfer & Stge Co (MH) 515 S Main St.

DAVENPORT

Merchants Transfer & Storage Co★ (MDSE HHG) 428 Western Av. Ph: 322-7161. Titp: DV-85. Pres & oper exec, A. C. Schick. Est 1903. Invest $450,000. PB. WHSES: MDSE—Above address, brick. Fire & burglar—ADT. Ins .258. TSArea 48,000 sq ft. Fl ld 575 lb. Cl ht 9-14 ft. 14-tk dock. HHG—Above address. Ins .596. TSArea 12,000 sq ft. Fl ld 275 lb. Cl ht 9 ft. Priv siding CRI&P 6-car cap. Ship via CRI&P CM&StP CB&Q to Davenport, Iowa All free switch. LDHlr, AVL. Ins pv $50,000. Comm & ind mvg Unit hdlg. Br off space. Showroom MDSE & HHG pool cars. Hwy equip: 20 local, 12 road. Light & local rigging. ACW. Assoc: ATA AWAm NFWA IaWA.

ROEDERER TRANSFER & STORAGE CO★ (MDSE HHG) 513 Fillmore St. 323-3631. Pres, A. F. Roederer. Est 1927. Invest $200,000. WHSES: MDSE—Above address. Sprinklered. Air-con stge space. TSArea 50,000 sq ft. OYSArea 50,000. Fl ld unlmtd. Priv siding CRI&P, 10-car cap. 25-tk dock. 320-326 E 4th St. TSArea 40,000. OYSArea 20,000. Fl ld 250 lb. Cl ht 12 ft. Priv siding CRI&P, 3car cap. 10-tk dock. HHG—1466 W 4th St. TSArea 20,000. Fl ld unlmtd. Cl ht 14 ft. Priv siding CRI&P, 2-car cap. All above ship via CRI&P CB&Q CM&StP to Davenport. All reciprocal switch. LDHlr, Ae. Comm & ind mvg. Handle new furn. Unit & liquid hdlg. Br off space. Showroom. Light mfg. MDSE & HHG pool cars. Light & Local rigging. ADI. Assoc: MayWA AWAm NFWA IaWA.

Tri-City Warehouses, Inc (M) 514 S Howell.

DES MOINES

Blue Line Storage Co★ (MDSE HHG) 226 Elm St, 9. Ph: CH 4-8151. Titp: DM-352. Pres, Frank Burns. VP, Walter Burns. Est 1883. Invest $150,000. ADT burg alarm and night watchman, all bldgs. WHSES: "A" 216-226 Elm St. Steel, concrete & tile. TSArea (MDSE) 65,000 sq ft. (HHG) 15,000 sq ft. Fl ld 450 lb. Cl ht 14 ft. "B" & "C" 208-214 Elm St. Steel, concrete, tile, brick & mill. TSArea (MDSE) 60,000 sq ft. Fl ld 200 to 450 lb. Cl ht 14 ft. Ins. all bldgs .237 to .54. Priv siding DMU 15 car cap. Ship via any RR. 18-tk dock. Recip switch. LDHlr, AVL. Ins pv $50,000. Comm & ind mvg. Br off space. MDSE & HHG pool cars. Hwy equip: 26 local, 8 road. Light, local & out of town rigging. DSInc. Assoc: AWAm NFWA IaWA DMTrA.

Merchants Transfer & Storage Co★ (MDSE HHG) 2 Ninth St, P O Box 876 (4). Ph: CH 4-2123. Titp: DM-344. Pres, H. D. Liddle. Oper exec, David M. Liddle. Est 1892. Capital $100,000. WHSES: MDSE HHG—Above address. Reinforced concrete. Ins .223 (90% CO). TSArea 46,200 sq ft. Fl ld 150-400 lb. Cl ht 10-14 ft. Priv siding DMU-RI, 8-car cap. Switching depends on I/B carrier. 9-tk dock. Fire alarm—AERO, ADT. Burglar—ADT. 3rd floor of bldg used for HHG. MDSE—2 Tenth St. Frame. TSArea 5,000 sq ft. Fl ld 400 lb. Cl ht 10 ft. Priv siding DMU-RI, 3-car cap.

Agent **ALLIED VAN LINES, INC.**

Member Iowa Warehouse Assn.

COMPLETE Storage-Intransit Services

Efficiency in all departments make this your ideal distribution service in the Dubuque area of the mid-west.

222,000 Sq. Ft. of Floor Space in brick-steel constructed buildings, located on the Chicago-Great Western R.R. siding. 10 car capacity.

Insurance rate 26.5 cents.

Complete Motor Freight Facilities.

Pool Car Distribution—all kinds.

Manufacturers Transit Stocks Solicited.

You can operate your branch distribution office here. Industrial and office space for rent.

Represented by
Associated Warehouses, Inc.

DUBUQUE STORAGE & TRANSFER CO., 3000 ELM ST., DUBUQUE, IOWA Telephone 583-7719

Switching depends on I/B carrier. 6-tk dock. MDSE—1300 Market St, 1-story, masonry, reinforced concrete & steel frame. Fire alarm—AERO, ADT. Burglar—ADT. Ins .523 (90% CO). TSArea 87,000 sq ft. Fl ld unlmtd. Cl ht 14-24 ft. Priv siding DMU, 7-car cap. Recip switch. 330-ft dock. Ship via any RR to Des Moines, Iowa. LDHlr, AVL. Ins pv $50,000. Comm & ind mvg. Br off space. Showroom. MDSE & HHG pool cars. Hwy equip: 25 local, 4 road (HHG only). Light, heavy, local & out-of-town rigging. ACW. Assoc: AWAm NFWA LCNC IaWA IaMTA DMTrA.

Reppert Transfer & Storage Co, Inc (MH) 112 Tenth St, 9.

Ware Transfer & Storage Co (MH) 1121 Keosauqua Way, 14.

White Line Tfr & Stge Co. (MH) 3401 Harding Rd.

DUBUQUE

Clark Transfer & Storage (H) 841 Central Av.

J. A. Dodds & Sons (MW) 35 Terminal St.

DUBUQUE STORAGE & TRANSFER CO (MDSE HHG WATER) 3000 Elm St. Ph: 583-7719. Pres, C. H. Wissel. Mgr, Richard Haas. Est 1940. Invest: $504,000. SB. WHSES: MDSE—Above address, brick. Ins—under .19c. TSArea 222,000 sq ft. Fl ld 20-unlmtd. Cl ht 9-16 ft. Priv siding CGW, 10-car cap. Ship via CMStP&P CB&Q IC CGW to Dubuque. Recip switch. 6-tk dock. Dock length 225 ft. Draft 20 ft. Serv all barges on Mississippi River. HHG—Above address, brick. Ins under .19c. TSArea 10,000 sq ft. LDHlr, AVL. Unit hdlg. AWI. Assoc: IaWA.

Walser Rapid Transit Co (H) 422 Garfield.

FORT DODGE

Brady Moving & Storage Co (MH) 16th at Central.

White Transfer & Storage Co (MH) 1520 First Av S.

IOWA CITY

Iowa City Transfer & Storage Co (MH) 801 S Capitol St.

Maher Bros Transfer & Storage (MH) 304 S Gilbert St.

Thompson Transfer & Storage Co (MH) 509 South Gilbert St.

KEOKUK

Sinton Transfer (MH) 210 Johnson St.

MARSHALLTOWN

American Tfr & Stge Co (MH) (Rear) 119 E State St.

Central Iowa Storage Co (MH) 11 E Church St.

Rinehart Mvg & Stge Service (MDSE & HHG) 12 S 8th Av.

MASON CITY

Caldwell Storage & Moving Co, Inc (M) 319 Ninth St SE.

E. B. Higley & Co (MR) 411 S Federal Av.

Mason City Warehouse Corp (MH) 600 Fourth St.

OELWEIN

Central Transit Warehouse Co★ (MDSE) P O Box 510. Ph: 516. Tltp: Oelwein 7561. Chief exec officer, S. B. Town. Mgr, L. F. Breshears. Est 1950. Invest $30,000. WHSE: Above address, single-story brick. Air cond stge space. TSArea 190,000 sq ft. Fl ld unlmtd. Cl ht 20-30 ft. Priv siding CGW, 25-car cap. Ship to Oelwein sta. (A wholly owned subsidiary of Kansas City Terminal Whse Co.)

OSKALOOSA

Hale Transfer & Storage (MH) 801 W High Av.

OTTUMWA

Iowa Van & Storage Co (H) 212 Commercial St.

Ottumwa Warehouse Co (HM) 309 West Main St.

Schafer Ice & Cold Storage Co, Inc (MR) 301 S Cass St.

RED OAK

Red Oak Transfer & Storage Co (H) 506 Market St.

SHELDON

Kreykes Transfer Co (MH) 2nd Av.

SIOUX CITY

BEKINS VAN & STORAGE CO (MDSE HHG) 5th & Wesley Way, 5. Ph: 2-3626. Pres, Paul Bekins. Oper exec, Lowry Smith. Est 1890. Invest $300,000. Loans on stored goods. WHSES: 201 Court St, mill. Sprinklered. Fire alarm—ADT. Ins 17.2c-80%. TSArea 100,000 sq ft. Fl ld 150-450 lb. Cl ht 9-10 ft. Priv siding GN IC CB&Q C&NW CM&StP, 8-car cap. Ship via any RR to any sta. Free switch. 15-tk dock. HHG—5th & Wesley Way, concrete & brick. Ins 60c. TSArea 60,000 sq ft. Fl ld 150-450 lb. Cl ht 9-11 ft. 6-tk dock. LDHlr, BVL. Ins pv $5,000. Comm & ind mvg. NFDlr. Unit & bulk & liquid hdlg. Br off & show-room space. Light mfrg. MDSE & HHG pool cars. Hwy equip: 12 local, 5 road. Assoc: AWAm NFWA IaWA.

Collins Transfer Co, Inc (MH) 214 Pearl St, 1.

I-Go Moving & Storage Co★ (MDSE HHG) 512 3rd St. Ph: 5-8367. Pres & mgr, Irving Nogg. Est 1952. Invest $10,000. SB. WHSE: Above address. Brick, tongue & groove. Sprinklered. Fire alarm—ADT. Ins .314c. TSArea (MDSE) 80,000 sq ft, (HHG) 40,000 sq ft. Fl ld (MDSE) 250 lb, (HHG) 175 lb. Cl ht 12 ft. Priv siding GN, 8-car cap. All ship via GN to Sioux City, Iowa. Recip switch. 12-tk dock. LDHlr, NAVL. Ins pv

SIOUX CITY, IOWA

Telephone 5-8867

I-GO MOVING & STORAGE CO.

3rd & NEBRASKA ST. SIOUX CITY, IOWA

Merchandise & Household Goods Storage
Bonded Storage—Pool Car Distribution
Guaranteed Packing

Local and Long Distance Moving. Agents for North American Van Lines, Inc.

SIOUX CITY, IOWA

Midwest's Finest Complete Warehouse and Distribution Service

85 years experience in the Merchandise and Household Storage

- Cartage service
- Merchandise, Household Goods and Cold Storage
- Pool car distribution
- Moving, packing and shipping
- Office and display rooms available
- Pallet exchange with jobbers

Pierce Terminal Warehouse Inc.

1801 EAST FOURTH ST.

Phone 2-2738 Tltp: SY-11

Agent: Allied Van Lines, Inc.

Terminals in Lawrence, Kansas & Topeka, Kansas

A RESPONSIBLE WAREHOUSE

KANSAS CITY, KANSAS

For **Good** Warehousing in **Kansas City**

Call G-K Warehouses, Inc.

Complete Bonded Service with Extensive Facilities
Kansas Ave. and Railroad St., Kansas City 5, Kansas

Represented by Affiliated Warehouse Companies

KANSAS CITY, KANSAS

ESTABLISHED 1916

INTER-STATE MOVING & STORAGE CO. INC.

1721 Minnesota Ave.

2 WAREHOUSES 60,000 SQ. FT.

PRIVATE SIDING

FREE SWITCHING

TOPEKA, KANSAS

KANSAS VAN & STORAGE CO., INC.

MEMBER MAYFLOWER WAREHOUSEMEN'S ASSOCIATION

515 N. Topeka Blvd. Topeka, Kansas

Telephone: CE 3-9613 Teletype: TK-8693

Merchandise Storage—Distribution

Two Modern Warehouses—Sprinklered

Household Goods Storage—Palletized

AT&SF—CRI&P—MoPac—UP

Fred J. Kuehne, Pres.-Mgr.

Chas. Bodenheimer, Asst. Mgr.

IOWA (Sioux City)--Continued

$50,000. Comm & ind mvg. Br off space. Showroom. Light mfg. MDSE & HHG pool cars. Hwy equip: 6 local, 3 road. Light & local rigging. Assoc: IaWA IaMC.

Pierce Terminal Warehouse, Inc★ (MDSE HHG) 1801 E Fourth St. Ph: 2-2738. Pres. & oper exec, C. E. Pierce. Est 1945. WHSES: MDSE HHG—Above address. Concrete & brick. TSArea 67,500 sq ft. OYSArea 10,000 sq ft. Fl ld 150-450 lb. Cl ht 12 ft. Priv siding GN CB&Q, 3-car cap. Recip switch. 6-tk dock. MDSE HHG—500 Wall St. Mill. TSArea 65,000 sq ft. Fl ld 250-450 lb. Cl ht 12 ft. Priv siding, 5 car cap. Recip switch. 6-tk dock. All ship via any RR to Sioux City, Iowa. LDHlr, AVL. Comm & ind mvg. Store furs. Handle new furniture. Cooler space 9,600 cu ft. Temp ranges 35-40 deg F. Unit hdlg. Br off space. Showroom. Light mfg. MDSE & HHG pool cars. Hwy equip: 5 local, 10 road. Light, heavy & local rigging. Assoc: IaWA AWAm NFWA.

Town-Chapman (H) 3300 Jones, 4.

STORM LAKE

Thompson & Laird Tfr & Stge (MH).

WATERLOO

Iowa Warehouse Company (MFdH) 119-123 E Park Av.

Takin Bros Transfer & Storage (MH) 326 Sycamore St.

KANSAS

ARKANSAS CITY

Stacy Transfer & Storage (H) 407 No Summit St.

ATCHISON

Grodick Transfer & Storage Co (MH) 115 So 4th St.

COFFEYVILLE

Hastings Transfer Co (H) 207 E 8th.

Rex's Transfer & Storage (H) 709 Union St.

DODGE CITY

Dodge City Warehouse Co (MHR) 500 W Trail St.

EMPORIA

L. R. Bailey Transfer & Storage Co (MH) 1501 W 6th Av.

GREAT BEND

Davis Van & Storage (MH) 710 Washington St.

HUTCHINSON

Barnett Warehouse Co (M) 229 E 3rd St.

City Transfer & Storage Co (H) 514 No Main St.

Coleman Transfer & Storage (H) 515 E 2nd St.

HUTCHINSON MERCHANDISE WAREHOUSE INC★ (MDSE) 701 E 2nd St. TWX: HU 83. WHSE: Above address, fireproof. Priv siding AT&SF, 6-car cap. Recip switch. 115-ft tk dock. Unit hdlg. Br office space. SIT. Pool car dist. Oper hwy equipment.

Yellow Van Moving & Storage Co, Inc (MH) 826 S Main St.

INDEPENDENCE

Crystal Ice & Storage Co (MH) 6th & Main Sts.

Merchants Transfer & Storage Co (MH) 111 E Main St.

KANSAS CITY

CROOKS TERMINAL WAREHOUSES INC★ (MDSE) 45 Ewing St. Ph: Victor 2-2404. Tltp: KC 423. Pres, Mrs. Harry D. Crooks. Gen mgr, Wallace W. Barr. Est 1913. Invest $1,000,000. SB. Loans on stored goods. Printed tariffs. WHSES: Above address, brick & reinf concrete. Ins 23¢ on 90% basis. Priv siding MP. Free switch. 65-79 Ewing St, mill const. Sprinklered. TSArea 75,000 sq ft. Priv siding MP. Free switch. Unit hdlg. Pool car dist. Cartage. Assoc: AWAm MoWA KCWA (See listing under Chicago. Company identified with Overland Terminal Whse Co, Los Angeles, Which see.)

G-K WAREHOUSES, INC★ (MDSE) Kansas Av & Railroad St, 5. Ph: DR 1-6518. Pres & oper exec, H. D. Wedlan. SB. WHSE: MDSE—Above address, heavy mill & concrete. Sprinklered. TSArea 300,000 sq ft. OYSArea. Fl ld 160 lb to unlmtd. Priv siding KCTerm, 16-car cap. Recip switch. 18-tk dock. Unit hdlg. Br off space. MDSE pool cars. Light rigging. AWC. Assoc: MoWA.

Inter-State Moving & Storage Co, Inc★ (MDSE HHG) 1721 Minnesota Ave, 2. Ph: DR 1-3420. Tltp: Kek 1053. Pres, L. J. Canfield. Est 1916. Invest $200,000. PB. WHSES: MDSE—Above address, concrete. Ins .315. TSArea 45,000 sq ft. Fl ld 300 lb. Cl ht 9 ft. Priv siding KCS, 2-car cap. Ship via any RR. Free switch. 2-tk dock. HHG—1309 Central Ave, concrete. Ins .31. TSArea 22,500 sq ft. Fl ld 200 ft. Cl ht 9 ft. Priv siding, 2-car cap. 2-tk dock. LDHlr, AVL. Comm mvg. Unit & bulk hdlg. Branch office space. MDSE & HHG pool cars. Assoc: NFWA KCWA KCMCA MoWA.

TOPEKA, KANSAS

Phone: FLanders 7-0361

PIERCE VAN LINES & STORAGE

314 E. Crane St. Topeka, Kansas

Household Goods and Merchandise Storage. Commercial Moving—Long Distance hauling. Distribution of Mdse. & Hhg. Goods, pool cars.

Member of KMCA. Agent for Allied Van Lines

TOPEKA, KANSAS

Since 1880 . . . Topeka's Pioneer Movers

TOPEKA TRANSFER and STORAGE CO., INC.

Member—A.W.A. and N.F.W.A.

- Three Modern Warehouses for Merchandise and Household Goods—City-wide Delivery Service
- Private Switch Connections AT & SF, CRI & P, U.P. and M.P.

WICHITA, KANSAS

Write or Wire

MEMBER MAYFLOWER WAREHOUSEMEN'S ASSOCIATION

Cassell TRANSFER & STORAGE CO

115 No. Rock Island Ave., Wichita 2

LAWRENCE

Lawrence Tranfer & Storage Co (MH) 609 Massachusetts St.

LEAVENWORTH

Donovan Ice, Coal & Transfer Co (H) 119 Shawnee St.

McCormack-Payton Storage Co (H) 231 Cherokee St.

MANHATTAN

Manhattan Ice & C S, Inc (MR) 201 Yuma St.

OTTAWA

Ottawa Transfer & Storage Co (MH) 101 N Main St.

PARSONS

Parsons Tfr & Stge Co (MR) 2021 Gabriel Av.

Oren Pemberton Tfr & Stge (MH) 1711 Wash.

PITTSBURG

Pittsburg Transfer & Stge Co (MH) 207 N Locust St.

TOPEKA

Kansas Van & Storage Co Inc★ (MDSE HHG) 515 N Topeka Blvd. Ph: CE 3-9613. Tltp: TK-8693. Pres & mgr, Fred J. Kuehne. Asst mgr, Chas. Bodenheimer. Sec, Ralph E. Thrapp. Est 1932. Invest $80,000. SB. WHSE: Stone. Sprinklered. Automatic fire alarm. TSArea 60,000 sq ft. Fl ld 500 lb. Cl ht 16 ft. Priv siding CRI&P, 5-car cap. All ship via any RR to Topeka, Kan. Recip switch, 5-tk dock. HHG—Comm & ind mvg. Handle new furniture. Unit & bulk bldg. Br off space. Showroom. Light mfg. MDSE & HHG pool cars. Hwy equip: 8 local, 5 road. Light & local rigging. Assoc: MayWA NFWA MCA ATA KanMCA MoWA OklaAM TopM&WA.

Pierce Van Lines & Storage★ (MDSE & HHG) 314 E Crane St. Ph: FLanders 7-0361. Pres, C. E. Pierce. Mgr, Joe Curry. WHSE: Above address, block. TSArea 15,000 sq ft. OYSArea 30,000 sq ft. Fl ld unltd. Cl ht 15 ft. Priv siding, 3-car cap. Ship via AT&SF. Free & recip switch. LDHlr, AVL. Comm. mvg. Br office & showroom space. MDSE & HHG pool cars. Hwy equip: 4 local, 10 road. Assoc: KanMCA.

Topeka Transfer & Storage Co★ (MDSE HHG) 528 Adams St. Ph: CE 4-5611. Tltp: TK 8671. Pres, E. H. White. Treas, A. G. Durall. Est 1880. Invest $200,000. WHSES: MDSE—Above address. Ins .265. Burglar—ADT. TSArea 50,000 sq ft. OYSArea 25,000 sq ft. Fl ld 250 lb. Cl ht 10 ft. Priv siding SFe, 2-car cap. Ship via SFe UP RI or MP to Topeka. Free switch. 6-tk dock. 508 E 6th St. Ins .289. TSArea 6,000. Fl ld 400 lb. Cl ht 14 ft. HHG—406-8 E 6th St. Ins .37. Burglar—ADT. TSArea 20,000. Fl ld 200 lb. Cl ht 10 ft. All above warehouses brick & concrete. LDHlr, UVL. Ins pv $10,000. Comm & ind mvg. MDSE HHG pool cars. Hwy equip: 14 local, 8 road. Light, heavy, local and out-of-town rigging. Assoc: ATA KMCA NFWA AMI AWAm.

WICHITA

Cassell Transfer & Storage Co★ (MDSE HHG) 115 N Rock Island Av, 2. Ph: HO 44332. Pres & gm, D. W. Heidrick. Exec vp, Lane Hobday. Est 1924. Inc. Invest $30,000. WHSES: (M) 115-17-19 N Rock Island St, brick, sprinklered. Automatic fire alarm. Ins 90%-18c. TSArea 6,500 sq ft. Fl ld 2,000 lbs. Cl ht 15-20 ft. (M-H) 125-127 N Rock Island St, brick & concrete. Watchman service. Ins 90%-26.9c. TSArea 20,000 sq ft. Fl ld 250 lbs. Cl ht 12 ft. Elev cap 3,000 lbs. Priv siding RI 8-car cap; team track 2-car cap. Consign shipments via all lines; free switching, 24-hour service. Distrb pool cars. 25-tk dock. LDHlr, Ae. Ins pv $50,000. Comm & ind mvg. Hwy equip: 75 units. Ae. Assoc: AWAm MayWA MCA AMI ATA WichW&T MoWA.

HUTCHINSON, KANSAS

FIRE PROOF
VERMIN PROOF

HUTCHINSON MERCHANDISE WAREHOUSE, INC.

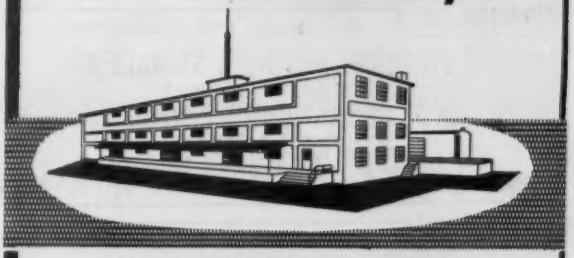

HUTCHINSON, KANSAS

"MIDWAY - U.S.A."

The only warehouse, with complete facilities, that is strategically located in the center of the United States that is able to offer service to any point in the country faster, more economical, with dependability.

- Service by All Truck Lines and Railroads
- Private siding on AT & SF with fully covered dock space for 6 cars at one time
- Reciprocal car switching with all Railroads
- Pool Car Distribution
- Storage in transit privileges
- 115 feet of covered dock space for Truck loading and unloading
- 100% Palletized with Lift Trucks
- Large freight elevator serving four floors
- 24 hour TWX Service
- Local Delivery Service

REPRESENTED BY

D. H. OVERMEYER WAREHOUSE SALES CO. Toledo, Ohio

JOHN G. L. CRAIN & ASSOCIATES Los Angeles, Calif.

HUTCHINSON MERCHANDISE WAREHOUSE, Inc.

701 East 2nd Hutchinson, Kans. MOhawk 2-8211 TWX-HUB3

WICHITA, KANSAS Phone: AM 2-5457 TWX: Wi-168

UNITED WAREHOUSE CO.
"Since 1915"
811 E. Waterman, Wichita, Kans.
Merchandise Storage—Pool Car Distribution
In our NEW one-story, dock high, brick warehouse, THE FINEST IN THE MID-WEST. Low Insurance Rates. Private sidings on Frisco. Reciprocal switching.
Member of AWA—Wichita W & T A—ACW

WICHITA, KANSAS

Wichita Warehouse Co., Inc.
3333 Mead St. Wichita 1, Kansas
WICHITA'S FOOD DISTRIBUTION CENTER
Pool Car Distribution — Private Siding Sante Fe
Ship via Any Railroad to Wichita
Branch Office Facilities

COVINGTON, KY. Phone: BRamble 1-9200 (Cincinnati, Ohio)

THE FERGUSON MOVING & STORAGE CO.
424 SCOTT ST., COVINGTON, KY.
Merchandise & Household Goods
Packing • Crating • Long Distance Moving
Local Moving • Trucking
COAST TO COAST SERVICE
Storage in transit shipments solicited
Container handling origin and destination services available

LOUISVILLE, KY.

SERVING
Greater
LOUISVILLE
and the Falls Cities Area
STORAGE and DISTRIBUTION
POOL CAR DISTRIBUTION
FALLS CITIES TRANSFER
and STORAGE CO., INC.
JEFFERSONVILLE, INDIANA — GENERAL OFFICE
Phone: BU 2-2784

LOUISVILLE, KY. C. J. Meixsel, Pres.

LAMPPIN TRANSFER & WAREHOUSE CO., INC.
1301 WEST JEFFERSON LOUISVILLE 3, KY.
POOL CAR DISTRIBUTION A SPECIALTY.
ORDERS RECEIVED BEFORE NOON SHIPPED SAME DAY.
35 Trucks Engaged in Local Cartage.
Penn RR Siding Truck Connections to all points.
We give the best service in Louisville at reasonable rates.

LOUISVILLE, KY. Phone: MElrose 7-5448

ALL MODERN EQUIPMENT FOR HANDLING YOUR MERCHANDISE
Martin Transfer & Warehouse Co., Inc.
1237 So. 11th Street Louisville 8, Ky.
GENERAL WAREHOUSE POOL CAR DISTRIBUTION

KANSAS (Wichita)—Continued

LeKron & Woodring Trans & Stge Co (M) 214 S Commerce.

Merchants Van & Stge Co (MH) 619 E William, 2.

O. K. Transfer & Stge Co (H) 135 N Santa Fe St.

Red Ball Transfer & Stge (MH) 214 S Wichita St.

Service Transfer Inc (MH) 3201 N Mead, 4.

Southwest Transfer & Storage Co (MH) 301 S Wichita St, 2.

United Warehouse Co★ (MDSE) 811 E Waterman, 2. Ph: AM 2-5457. Titp: WI-168. Pres, H. H. Jones. Mgr, M. E. Crowl. Est 1915. USWAB. WHSES: Above address, concrete & brick. Sprinklered. Ins 9.1c. Burglar—ADT. TSArea 116,000 sq ft. Fl ld unlmtd. Cl ht 16 ft. Priv siding Frisco, 10-car cap. Ship via Frisco. Recip switch. 18-tk dock. Unit hdlg. Br off space. Showroom. MDSE & HHG pool cars. ACW. Assoc: AWAm LCNC WichW&T.

Wichita Warehouse Co, Inc (MDSE) 3333 Mead St. Pres, Robert R. Lester. VP & Mgr, Otto H. Hund. Est 1956. Invest $90,000. WHSE: Above address. Conc. Ins .36. Burglar alarm—ADT. TSArea 40,000 sq ft. Fl ld unlmtd. Cl ht 16 ft. Priv siding AT&SF, 5-car cap. Ship via any RR. Recip switch. 20-tk dock. Unit loads. Br office space. MDSE pool cars.

KENTUCKY

ASHLAND

Move Rite Transfer Co (H) 1300 Greenup Av.

COVINGTON

The Ferguson Moving & Storage Co (MDSE HHG) 424 Scott St. Ph: Bramble 1-9200 (Cincinnati). Pres, James D. Ferguson. WHSE: Above address, 2-story. TSArea 10,000 sq ft. Fl ld 200 lb. SIT. Oper hwy equipment.

Klappert's Stge Whse (H) 229 Scott St.

LEXINGTON

Allender-Brown Co (H) 628 E 3rd at Walton, 6.

Union Transfer & Storage Co (MFdH) Spring & Vine Sts.

LOUISVILLE

A. Arnold & Son Tfr & Stge Co, Inc (H) 2600 W Bway, 11.

Dixie Warehouse & Cartage Co, Inc★ (MDSE) Grade Ln at Fern Valley Rd. WHSE: 1-story. Dry sprinklered. TSArea 300,000 sq ft. Heated & air cond space. Priv siding on L&N, 18-car cap. 39-tk dock. AWI. Assoc: AWAm.

Greyvan Storage, Inc (H) 210 E Walnut St.

Lamppin Transfer & Warehouse Co★ (MDSE) 1301 West Jefferson St, 3. Ph: JU 4-6619. Pres, C. J. Meixsel. Est 1921. Invest $100,000. WHSES: Above address. Mill. Sprinklered. Automatic fire alarm. Ins 23c. TSArea 25,000 sq ft. Fl ld 250 lb Cl ht unlmtd. Priv siding PRR, 10-car cap. All ship via PRR to Louisville, Ky. Free switch. 17-tk dock. 1101 West Rowan St. Brick. Sprinklered. Automatic fire alarm. Ins 23c. TSArea 15,000 sq ft. Fl ld 250 lb. Cl ht unlmtd. Priv siding IC, 5-car cap. All ship via IC to Louisville, Ky. Free switch. 5-tk dock. MDSE pool cars. Hwy equip: 23 local. Assoc: AWAm LCNC SMWA.

LOUISVILLE PUBLIC WAREHOUSE CO★ (MSDE) 1450 S 10th St, 10. Ph: Melrose 4-8301. Titp: TWX: LS 178. Pres & owner, D. W. Karp. Exec VP, Marc Stuart, Jr. Est 1884. Invest $1,250,000. USCB. Loans on stored goods. WHSES: 10 bldgs, above address, metal. Sprinklered. Fire & burglar—ADT. Ins .11c-.19c. Air cond stge space. TSArea 330,000 sq ft. Fl ld unlmtd. Cl ht 16 ft. Priv siding Sou, 50-car cap. Free switch. 70-tk dock. Unit hdlg. Br office, showroom, & light mfg space. MDSE pool cars. Hwy equip: 4 local. ACW DSI. Assoc: AWA SEW&MA.

Martin Transfer & Warehouse Co, Inc★ (MDSE) 1237 S 11th St. Ph: MElrose 7-5448. Pres, Newton Martin. Mgr, Kenneth H. Hagans. Est 1944. Invest $225,000. WHSE: Above address. Brick, Sprinklered. TSArea 7500.00 sq ft. Fl ld 3,500 lb. Cl ht 24 ft. Priv siding L&N, K&I, NYC, B&O, Monon. Ship via any RR to Louisville. Hwy equip: 27 units. Assoc: AWAm.

Mid-Land Warehouse Co★ (MDSE) 5534 National Turnpike, 14. Ph: EMerson 7-1754. Pres, Hugh M. Sympson. WHSE: Single sty. Sprinklered. TSArea 140,000 sq ft. Priv siding, 20-car cap. Recip switch. Unit hdlg. Stge in transit.

Morgan Van Ser & Stge Co (H) 819 W Main St.

O. K. Storage & Transfer Co, Inc (H) 1104 E Broadway, 4.

Peters Moving & Storage Co (H) 810 E Broadway, 3.

Port of Louisville Terminal, Inc★ (MDSE FIELD WATER) 333 River Rd, 2. Parent company American Commercial Barge Line Co. Ph: JU 3-7723. TWX: LS391. Pres, B. W. Taylor Jr, Term Supt—Geo. Westwood, Est 1953. WHSES: MDSE—No. 1, above address, steel & concrete. TSArea 20,000 sq ft. Cl ht 10-13 ft. 10-car cap. 7-tk dock. No. 2, 333 River Rd, brick. TSArea 20,000 sq ft. Cl ht 16-25 ft. 10-car cap. 7-tk dock. No. 3, 333 River Rd, steel & concrete. Sprinklered. Ins 11.3c. Fire—ADT. TSArea 130,000 sq ft. Cl ht 20-22 ft. 16-car cap. 24-tk dock. Watchman service for all 3 bldgs. Fl ld unlmtd for all above. Private siding L&N for all three. Recip switch for above. Total OYSArea 100,-

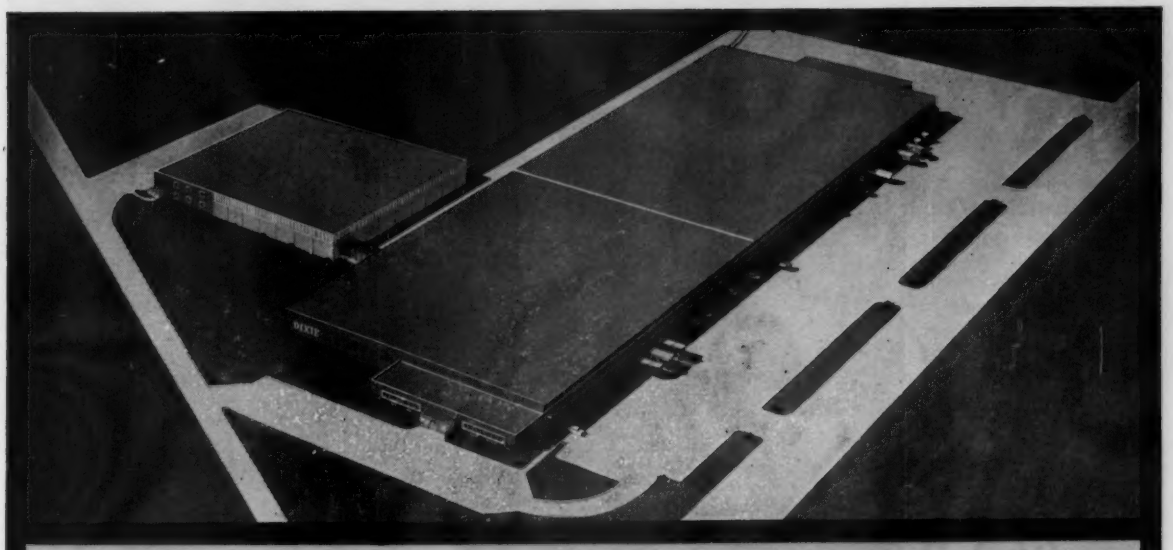

EXPERIENCED, RESPONSIBLE MANAGEMENT and

the latest in facilities and equipment ideally located to serve your warehousing, distribution or cartage needs in "America's Ruhr"

- 300,000 square feet of storage area
- completely sprinklered
- interior 22-car rail siding
- heated space; air-conditioned, humidity-controlled space
- steel storage area with two 20,000-lb. overhead cranes
- 39 individual truck doors
- latest material-handling equipment—fork-lift, clamp type, and pul-pak
- served by L & N Railroad—reciprocal switching
- complete local cartage service
- Twx Service (LS-486)

DIXIE

WAREHOUSE & CARTAGE COMPANY, INC.

A RESPONSIBLE WAREHOUSE

GRADE LANE AT
FERN VALLEY ROAD
LOUISVILLE, KENTUCKY

TELEPHONE: EMerson 8-6564 TWX: LS 486

ASSOCIATED WAREHOUSES awi INCORPORATED

Try Us For Service . . .

in our 77th year of QUALITY PERFORMANCE

Jeffersonville, Ind. Division
of Louisville Public Warehouse Co.
a modern warehouse development ideal for distribution in the Kentuckiana area. Just across the river from downtown Louisville.

120,000 square feet
3 one-level buildings
reciprocal switching
storage in transit
sprinkler protection
open storage
10,000 square feet

Growing with the Ohio river valley

In *every* respect, we're one of the largest—oldest—yet most modern distribution organizations in America. Located in the Louisville area, an ideally situated national distribution point within a 400 mile radius of 58 million consumers.

Experienced management and outstanding physical facilities combine to serve you efficiently and economically.

Try us for service:

Oldest active member of the AWA
340,000 square feet
80,000 sq. ft. heated space
10 one-level (dock-high) warehouses
Customs bonded warehouse
Sprinklered — dry system
ADT protection
840 ft. truck dock
50-car railroad siding
Modern loading equipment
Pool car distribution
In-transit privileges
Reciprocal switching
Inventory loans
Prompt and accurate inventory statements

WIRE, WRITE OR PHONE FOR FURTHER INFORMATION
TWX—LS 178

Louisville Public Warehouse Company

ESTABLISHED 1884

GENERAL OFFICE: 1450 S. TENTH STREET • LOUISVILLE, KENTUCKY
PHONE: MElrose 4-8301 MAILING ADDRESS: P. O. BOX 2155

MEMBER — A.W.A. — AMERICAN CHAIN — DISTRIBUTION SERVICE, INC.

KENTUCKY (Louisville)—Continued

000 sq ft. Dock tracks at waterside—served by all barge lines. 30-car cap. Length of water dock 1,150 ft. Draft 10 ft. Unit & bulk hdlg. Br off space. Showroom. MDSE pool cars. Assoc: AWAm.

Safety Tfr & Stge Co, Inc (MH) Clay & Main Sts, 2.

Settle Moving, Packing & Stge Co (H) 117 So 10th St, 2.

NEWPORT

Fisher Moving & Storage Co (H) P O Box 66, 1 Licking Pike.

OWENSBORO

Eck Miller Transfer Co (MH) 421 E Second St.

PADUCAH

Burton Transfer & Storage (MH) 420 Kinkead.

Paducah Terminal Warehouse (H) 939 Harrison St.

PIKEVILLE

Pinson Transfer Co (MH) 202 Pike Av.

WINCHESTER

WINN AVENUE WAREHOUSE INC★ (MDSE) 148 Winn Av, Box 151. Ph: PIoneer 4-5282. Pres & owner, L. E. Thomason. Mgr, C. B. Manley. Est 1953. Invest $324,000. SB PB. WHSE: Above address, conc blocks, wood & steel. Sprinklered. Fire—Vicking. Ins .295. TSArea 170,000 sq ft. OYSArea 40,000 sq ft. Cl ht 9-20 ft. Priv siding C&O, 15-car cap. Ship via C&O or L&N. Free switch. 6-tk dock.

LOUISIANA

ALEXANDRIA

Ellington Transfer & Whse Co (MH) 1902 2nd St, 7.

BATON ROUGE

Globe Storage Co Inc (H) 139 Europe St, 6.

Herrin Transfer & Warehouse Co, Inc (MH) 48th & Laurel Sts.

S. A. Harris Tfr & Stge Co, Inc (MH) 101 France St.

LAFAYETTE

Louisiana Warehouses & Distributing Co★ (MDSE FIELD) 517-27 & 601-03 Garfield St. Ph: CE 5-3869. Owner, Frederick J. Nehrbass. Oper exec, Francis Greco. Est 1940. Invest $100,000. SB. Loans on stored goods. Printed tariffs. WHSE: 517-27 Garfield St, "B" constr. Ins $2.40. TSArea 17,000 sq ft. OYSArea 16,000 sq ft. Fl ld 800 lb. Cl ht 12-16 ft. Priv siding T&NO SP, 3-car cap. All above whses: Ship via SP to Lafayette, La. Free switch. 7-tk dock. Unit hdlg. Br off space. Showroom. MDSE & HHG pool cars. Hwy equip: 5 local. Road vehicles—contract.

Southwest Warehouse Co (MH) 1305 Oak Av.

LAKE CHARLES

AF&S Warehouse Corp (M) P O Box 1423.

Arrow Mvg & Stge Co of Lake Charles, Inc (MH) Sallier at South Sts.

Doan Moving & Storage Co (MH) 1214 Ryan St.

Wisdom Moving & Storage, Inc (MH) P O Box 1378.

MONROE

Faulk-Collier Bonded Whses, Inc (MH) 502 N Second St.

NEW ORLEANS

Acme Warehouse (MDSE) 1301 Tchoupitoulas St, 13. Ph: JA 5-7181. Mgr, D. A. Camp. Est 1921. (Parent Co, National Biscuit Co.) SB. Printed tariffs. WHSES: Div 3 & 4—1301-09; Div 1 & 2—1321-27 Tchoupitoulas St. Brick. Ins 24-30c. Fire & burglar—ADT. TSArea 30,000 sq ft. Fl ld unlmtd. Cl ht 18-22 ft. Priv siding T&P MP, 12-car cap. All ship via T&P MP to New Orleans, La. Recip switch. MDSE pool cars. Assoc: AWAm NOWA.

H. G. BAUER MOVING & STORAGE (HHG) 1111 Barracks Sts, 16. Ph: JAckson 2-1388. Tltp: NO 44. Pres, H. G. Bauer, Sr. Mgr, H. G. Bauer, Jr. Est 1923. Invest $308,850. SB. Printed tariffs. WHSES: No. 1—Brick. Sprinklered. Ins 23c. TSArea 12,500 sq ft. No. 2—Conc block. Sprinklered. Fire—Automatic. TSArea 15,000 sq ft. No. 3—Conc block. Sprinklered. Fire—Automatic. TSArea 10,000 sq ft. LDHlr, UVL. Ins pv $10,000. comm mvg. Handle new furniture. Unit hldg. HHG pool cars. Hwy equip: 9 local, 9 road. Assoc: ATA MCA NFWA AMI LaMTA.

C. & W. Transfer & Storage Co, Inc (HHG) 7300 Prytania St, 13. Ph: UN 6-5441. Tltp: NO-300. Pres, Emmett J. Charbonnet. Est 1945. Invest $50,000. WHSE: Above address, mill. Sprinklered. Fire alarm—ASCA. Ins 10c. TSArea 22,000 sq ft. OYSArea 11,000 sq ft. Fl ld unlmtd. Cl ht 15 ft. 4-tk dock. Agt for NVL.

Calongne Drayage & Storage Co (MDSE FIELD) 2337 St Louis St. Ph: 529-1281. Partners, A. R. Calongne & R. G. Calongne. Est 1927. WHSES: No. 1, 2337 St Louis St. Wood and steel. TSArea 45,000 sq ft. Priv siding SouRy, 12-car cap. No. 2, 501 N Olympia. Concrete block. TSArea 40,000 sq ft. Priv siding, 4-car

LOUISVILLE, KY.

Mid-Land
WAREHOUSE COMPANY
5534 National Turnpike — Louisville 14, Kentucky
Louisville's Newest and Most Modern Warehouse
• 140,000 Sq. feet (1 Floor Plan) • Storage In-Transit
• Private Siding (20 Cars) • Sprinkler Protection
• Reciprocal Switching • Modern Handling Equip.
Phone Us Collect EMerson 7-1754

LOUISVILLE, KY.

PORT of LOUISVILLE TERMINAL, Inc.
333 River Road — Louisville, Ky.
Modern river-rail-truck facilities for handling and warehousing freight. Sprinklered. 180,000 sq. ft.
Tel. JU 3-7723 TWX-LS 391

WINCHESTER, KY.
Telephone: Pioneer 4-5282
Winn Avenue Warehouses, Inc.
148 Winn Ave., P. O. Box 151, Winchester, Ky.
MERCHANDISE STORAGE
170,000 sq. ft., Sprinklered. Automatic Fire Alarm. Unlimited floor load. Private siding C.&O. RR.—15 Car Capacity—40,000 sq. ft. of open yard storage.

LAFAYETTE, LA.
Phone: CE 5-3869
Louisiana Warehouse & Distributing Co.
517-27 GARFIELD STREET
Merchandising Storage & Distribution
Pool Car Distribution
Ship via T&NO-Sou. Pacific

NEW ORLEANS, LA.
ACME WAREHOUSE
1301 Tchoupitoulas St., New Orleans 13, La.
General Merchandise Warehousing
Pool Car Distribution, freight forwarders and all details of shipping
Modern facilities, fork trucks and pallet system rendering fast efficient service. Low insurance rates, clean sanitary quarters with sidetracks for 12 cars daily.
Select New Orleans' finest in warehousing located on T&P-MoP RR.
Since 1921

NEW ORLEANS, LA.
Established 1923
H. G. BAUER 1111 Barracks St. New Orleans 16, La.
Household Goods Storage—Local and Long Distance Moving
EXPORT CRATING & SHIPPING
Agents UNITED VAN LINES INC.
Moving With Care "Everywhere"
PACKING — SHIPPING — MODERN EQUIPMENT
Phone JAckson 2-1388 Teletype TWX 44 Cable BAUERSTOR

The MOST COMPLETE WAREHOUSING & DISTRIBUTING FACILITIES in New Orleans...

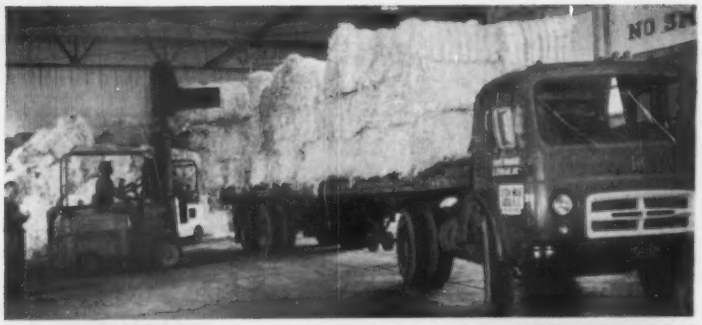

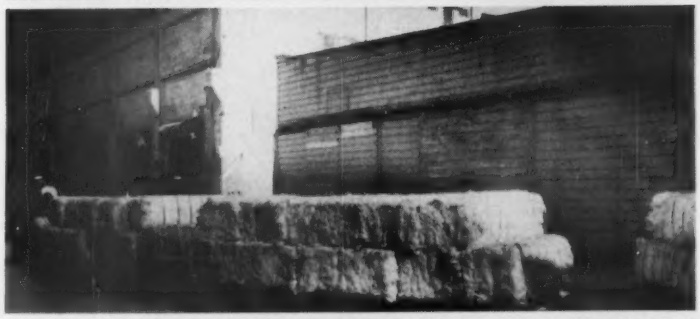

An entirely new concept in handling . . . so many services available at one address, one phone number, and with one staff . . . that knows what you want and takes care of ALL your needs.

C. ALVIN BERTEL
Chairman of the Board

HAYES
DRAYAGE & STORAGE CO., INC.

CLIFF MILLER
President

PORT
COMPRESS CO., Inc.

1421 SO. PETERS STREET • NEW ORLEANS
TELEPHONE 529-4471

DOCKSIDE
WAREHOUSES, Inc.

CAN HANDLE *Anything* EFFICIENTLY...ECONOMICALLY!

- Complete, efficient warehouse and distribution service
- Local trucking—45 units—all U.S. Customs bonded. Trucks and fork lift equipment leased.
- Pool Car distribution
- Private sidings and warehouses located on New Orleans Public Belt Railroad & TP-MP Terminal RR. Consign shipments via any railroad; reciprocal switching
- Space in Foreign Trade Zone No. 2
- Ample liability and cargo insurance coverage including warehousemens' legal liability
- Specialists in handling of domestic, export and import cargo
- Trucking
- Merchandise Storage
- Bulk materials handling
- Packaging for export
- Weighing

NEW ORLEANS, LA.

C and W TRANSFER & STORAGE CO., INC.
7300 PRYTANIA ST. UN6-5441 TWX NO. 300
LOCAL—LONG DISTANCE MOVING
RUGS CLEANED AND STORED
Agent National Van Lines, Inc.

NEW ORLEANS, LA.

Calongne Drayage and Storage Co.
NEW ORLEANS 19, LOUISIANA
WAREHOUSING AND DISTRIBUTION
PRIVATE SIDING, SHIP SOUTHERN
LOCAL DELIVERY VIA OUR OWN TRUCKS
RESHIPMENT TO ANY POINT — POOL CAR DISTRIBUTION
2337 St. Louis St.—Phone 529-1281

NEW ORLEANS, LA. E. B. Fontaine, Jr., Pres. W. E. Martiny, Gen. Mgr. M. E. Fontaine, Sec.

COMMERCIAL TERMINAL WAREHOUSE, INC.
Office: 1402 S. Peters St., New Orleans, La.

DIVISIONS #1 to #3—
1400 South Peters Street,
T-P-M-P Terminal Switch.

The Service Chosen by More Than One Hundred National Distributors

Because of *our willingness to please our customers* more than one hundred distributors have availed themselves of our service. When you have used this same service you will readily understand why they chose Commercial Warehouses in New Orleans and vicinity. There are many reasons why you should make Commercial your warehouse in this territory too. Write us about your Storage, Cartage, Forwarding, Distributing problems at New Orleans. Palletized Storage.

Member of Associated Whses., Inc., New York City & Chicago

NEW ORLEANS, LA. *30 YEARS YOUNG!*

GULF SHIPSIDE STORAGE CORPORATION
√—SHIPSIDE STORAGE
√—STATE LICENSED—U. S. CUSTOMS BONDED SPACE
√—LOCAL AND LONG DISTANCE MOVING
√—LOCAL DELIVERY SERVICE
WRITE: P. O. BOX 1495, NEW ORLEANS 5, LA.
PHONE: WHITEHALL 4-5511
Agents for: American Red Ball Transit Co., Inc.

NEW ORLEANS, LA. New Orleans Merchandise Warehousemen's Ass'n

MALONEY TRUCKING & STORAGE, Inc.
133 NORTH FRONT ST., NEW ORLEANS 1
An Able Servant to the PORT OF NEW ORLEANS
Complete warehousing facilities—Distribution—Weighing—Forwarding—Fumigating—Storage—Cartage—Field Warehousing—Office Space—Display Rooms—Sprinklered Risk.
UNITED STATES AND STATE BONDED

LOUISIANA (New Orleans)—Continued

cap. No. 3, 1917 St Louis St. Brick. TSArea 20,000 sq ft. Ship via SouRy. Hwy equip: 65 units.

COMMERCIAL TERMINAL WAREHOUSE, INC. (MDSE) 1402 So Peters St. Pres, E. B. Fontaine, Jr. Sec, M. E. Fontaine. Est 1810. Invest $350,000 USCB SB. WHSES: 400 No Peters St. TSArea 102,000 sq ft. 1400 So Peters St, TSArea 70,000 sq ft. All heavy brick & mill. Fl ld 250 lb. Cl ht 9-18 ft. Priv siding TP MP 10-car cap; free recip switch. Unit hdlg. Printed tariff. Distrb MDSE pool cars. Contract drayage. AWI. Assoc: NOWA.

Dietrich & Wiltz, Inc (M) 428 Julia St, 13.

Dixie Storage and Drayage Company (M) P O Box 978, 8.

DOCKSIDE WAREHOUSES, INC★ (MDSE) 1421 S Peters St, 4. P O Box 1066. Ph: EX 4471. Pres & oper exec, C. A. Bertel. Est 1934. WHSES: Above address, brick. Sprinklered. Fire & burglar—ADT. Ins 21c. Air-cond, humidity controlled cooler—6,000 sq ft. TSArea 81,700 sq ft. Fl ld unlmtd. Cl ht 20 ft. Priv siding T&P MP, 8-car cap. Recip switch. Unit hdlg. Assoc: CC&WAPofNO.

Douglas Public Service Corp (MHFLW) 118 N Front St 1.

Dupuy Stge & Fwdg Co (M) 2601 Decatur St.

Fairfax Storage Co, Inc (MW) P O Box 5287, Sta B.

Gallagher Transfer & Storage, Inc (H) 945 Magazine St, 13.

Gulf Atlantic Warehouse Co (MW) P O Box 669, 7.

GULF SHIPSIDE STORAGE CORP★ (MDSE WATER) 233 Saint Maurice Av, 17. Ph: WH 4-5511. Pres, Jay Weil, Jr. Est 1931. Invest $2,000,000. USCB SB PB. WHSES: Above address, brick & heavy mill. Sprinklered. Ins 12-20c. TSArea 200,000 sq ft. OYSArea 300,000 sq ft. Fl ld unlmtd. Cl ht 30 ft. Priv siding La-Sou, 10-car cap. 12-tk dock. Length of water dock—Public, 480 ft. Draft 30 ft or better. Br. off space. Showroom. Light mfg. LDHlr, ARBT. MDSE pool cars. Light, heavy, local rigging. Assoc: AWAm SWA SEWMA NFWA LaMTA.

HAYES DRAYAGE & STORAGE CO, INC★ (MDSE) 1421 S Peters St, 3. Ph: EX 4471. Pres & oper exec, C. A. Miller. Est 1941. Invest over $100,000. USCB in Foreign Trade Zone 2. SB. Loans on stored goods. WHSES: 1400 Tchoupitoulas St, brick & mill. Sprinklered. Ins 21c. Fire & burglar—ADT. Air-cond, humidity controlled cooler—6000 sq ft. TSArea 84,000 sq ft. Fl ld unltd. Cl ht 20 ft. Priv siding TP MP, 8-car cap. Recip switch. 10-tk dock. Public Commodity Whse—Napoleon Av & River, conc & steel. Sprinklered. Ins .084c. TSArea 55,000 sq ft. OYSArea. Fl ld unltd. Cl ht 30 ft. Priv siding NOPB, 25-car cap. Ship via any RR. Free switch. 20-tk dock. Unit & bulk hdlg. MDSE pool cars. Light, local rigging. Hwy equip: 45 units. Assoc: LCNC LaMTA NOTA AWA NOWA NCC&CWA.

Herrin Transfer & Warehouse Co, Inc (MH) 3027 Tchoupitoulas St.

Iberville Warehouses Corp (M) 324 N Peters St.

Independent Warehouse Co, Inc (M) 725 So Liberty St.

Jackson Warehouses, Inc (M) 2941 Royal St.

Kentucky Coffee Warehouse (M) 111 Lafayette St, 12.

Kramer's Transfer & Stg, Inc (MH) 506 Tchoupitoulas St, 9.

MALONEY TRUCKING & STORAGE, INC (MDSE) 133 No Front St, 1. P O Box 410. Ph: JAckson 2-8771. Pres & oper exec, Paul Maloney, Jr. VP, Robert L. Hardie. Est 1890. USCB SB PB. WHSES: Above address. Ins .176. TSArea 68,000 sq ft. Priv siding SP, 8-car cap. & 1200 So Front St. Ins .196. TSArea 67,000 sq ft. Priv siding IC, 10-car cap. Each whse mill, sprinklered, automtic fire alarm. Fl ld 278 lb. Consign shipments via any RR; recip switch. Open yard stge. Br off & showroom facilities. Distrb pool cars. Car loading & unloading. PU&D Agts for IC L&N MP T&P GCL. Comm & ind mvg. Hwy equip: 214 units. Assoc: AWAm NOWA.

O. K. Storage & Transfer Co, Inc (H) 1901 St Charles Av, 13.

Pendleton-Crow Tfr & Stge Co (H) 2809 N Robertson St, 17.

Riverside Warehouse, Inc (M) 527 So Front St.

Security Stge & Van Co, Inc (H) 533 City Park Av, 19.

STANDARD WAREHOUSE CO, INC (MDSE) 100 Poydras St, 8. Ph: JA 5-2336. Owners, L. A. Kloor, pres; E. J. Kraft, sec-treas. Est 1904. SB PB. WHSE: Above address, brick & mill. Sprinklered. Fire 21.9c. Fire & burglar—ADT. TSArea 100,000 sq ft. Fl ld 350 lb. Cl ht 8-13 ft. Priv siding T&NO, 10-car cap. Ship via any RR, Poydras sta. Free switch. 10-tk dock. MDSE pool cars. Assoc: AWAm NOWA.

STANDARD WAREHOUSE COMPANY
(INC.)

. . . SETS THE STANDARD FOR NEW ORLEANS

ESTABLISHED 1904

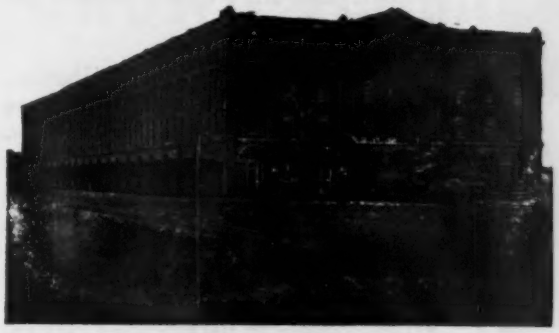

Southern Pacific Tracks

57 Years of efficient — faithful — conscientious service to many national and local distributors. Write us about your storage, cartage, forwarding, distribution problems at New Orleans.

Finest Warehouse Location in New Orleans
100,000 square feet fully sprinklered space
A.D.T. Supervised for Both Fire & Burglary
Low Insurance Rate • C.L., L.C.L. and Pool
Car Distribution • Drayage • Unexcelled Service
Negotiable Warehouse Receipts
All Weather Protection on Switchtracks
Loading Platforms
Complete Storage facilities all
first class merchandise

L. A. KLOOR — President
E. J. KRAFT — Sec. & Treas.

State Bonded
$25,000

100 POYDRAS STREET
NEW ORLEANS 8, LOUISIANA
Telephone: JAckson 5-2336

Triple E Inc (M) P O Box 6087.

SHREVEPORT

Central Stge & Transfer Co (MH) 1535 Texas Av.

Herrin Transfer & Warehouse Co, Inc★ (MDSE HHG) 1305 Marshall St. Ph: 423-2631. Tltp: SH-296. Sec-treas, J. R. Herrin. Oper exec, J. R. Herrin, Jr. Est 1910. Invest $100,000. SB. WHSES: MDSE & HHG above address, brick, steel & concrete, sprinklered. Ins 15.9c. TSArea MDSE 50,000 sq ft—HHG 50,000 sq ft. Fl ld 250 lb. Cl ht 14 ft. Priv siding L&Ark KCS, 6-car cap. Ship via any RR to Shreveport. Free switch. Tk dock. LDHlr, UVL. Ins pv $25,000. Comm & ind mvg. Handle new furn. Unit hdlg. Br off space. Showroom. MDSE & HHG pool cars. Hwy equip: 3 local, 7 road. Assoc: AWAm NFWA SWA LaMTA MCA.

Loraine Tfr & Stge Co (MH) 1417 Culpepper St.

Nationwide Moving & Stge Corp (MH) 1602 Southern Av.

Terminal Warehouse & Tfr Co, Inc (MH) 629 Spring St.

SHREVEPORT, LA.

Herrin Transfer and Warehouse Co., Inc.
1305 MARSHALL ST., SHREVEPORT, LA., P. O. BOX 1606
COMPLETE DISTRIBUTION SERVICE
Member
American Warehousemen's Association
Associated Warehouses Incorporated

MAINE

BANGOR

Bailey's Storage Warehouse (MR) 75 French St.

Galt Block Warehouse Co (MH) 242 Miller St.

Maine Cold Storage, Inc (MR) 107 Pickering Square.

McLaughlin Warehouse Co (M) 45-55 Front St.

BRUNSWICK

Paul Arpin Van Lines (H) Maple St.

CARIBOU

Paul Arpin Van Lines (H) S Main St.

PORTLAND

Allen Storage Whse Co, Inc (H) 338 Cumberland Av. 3.

Casco Terminal Inc★ (MDSE) 167 Rummery St, So Portland. Treas, Leo Pistorino. Mgr, Willard Coleman. Est 1957. Invest $10,000. WHSE: Above address, steel. Sprinklered. Fire & burglar—ADT. Ins 27c. TSArea 22,000 sq ft. Fl ld unltd. Cl ht 16 ft. Priv siding MeC, 3-car cap. Ship via MeC to S Portland. Recip switch. 14-tk dock. Unit hdlg. Branch office space. MDSE pool cars. AWI.

PORTLAND, MAINE — Phone: SPruce 2-2848

CASCO TERMINALS, INC.
Warehousing • Bonded Storage
Pool Car Distributors
167 RUMMERY ST., SOUTH PORTLAND
Railroad Siding

PORTLAND, MAINE — R. M. Tyler, Mgr.
Established 1872

THE GALT BLOCK WAREHOUSE COMPANY
16-28 Commercial St., Portland 6, Maine

Storage for Merchandise and Furniture
Storage-in-transit on Canned Goods, Paper, Beans, Etc.
Direct Rail Connections with all Roads

Crating—Packing—Shipping
Local and Long Distance Moving
Agts., Allied Van Lines, Inc.

Member A.W.A., N.F.W.A., American Chain of Whses.

MAKE **Belt's Wharf** YOUR CHOICE

FOR WAREHOUSING AND DISTRIBUTION
ON THE EASTERN SEABOARD

Dickens 2-1110 TWX BA 141

1. LOCATION — Waterfront facilities for economical handling of import freight. One story operation on Canton RR.
2. SERVICES—Storage, Distribution, Weighing and Sampling — Complete Green Coffee and Canned Meat Inspection, including reconditioning and Incubation — U. S. Custom Bonded Space. Heated Rooms.
3. EXPERIENCE — For more than 50 years, the name Belt's Wharf has been synonomous with personalized service.

Large or small, your product or service requirement is certain to receive individual attention at either of our 2 locations

Belt's Wharf Warehouses, Inc.

936 Fell Street Baltimore 31, Maryland

BALTIMORE, MD.

CAMDEN WAREHOUSES

Operating Merchandise Warehouses on Tracks of

THE BALTIMORE AND OHIO RAILROAD CO.

BALTIMORE, MD.

General Office

Camden Station, Baltimore 1

C. J. Neuner, Supt. & Treas.

Warehouses Located at

CAMDEN STATION
and
FOOT FELL STREET

Unexcelled service on all classes of General Merchandise

Carload Distribution

STORAGE LOW
DISTRIBUTION INSURANCE
FORWARDING RATES

MEMBER: Maryland Warehousemen's Asso.

CONSIGN VIA BALTIMORE & OHIO RAILROAD

MAINE (Portland)—Continued

Galt Block Warehouse Co (MDSE HHG) 20 Commercial St, 3. Ph: SPruce 2-7431. Titp: PO-88. Mgr, R. M. Tyler. Est 1872. Inv $250,000. WHSES: MDSE—16-28 Commercial St. B&W. Burglar alarm—ADT. TSArea 80,000 sq ft. OYSArea 16,000 sq ft. Fl ld 250 lb. Cl ht 10 ft. Priv siding B&M MeCen GT, 6-car cap. 3-tk dock. MDSE—State Pier, Boston Shed, M&C. Ins 35-50c. TSArea 36,000 sq ft. OYSArea 5,000 sq ft. Fl ld unlmtd. Cl ht 22 ft. Priv siding B&M MeCen GT, 8-car cap. 8-tk dock. HHG—33 Commercial St. B&W. TSArea 36,000 sq ft. Fl ld 200 lb. Cl ht 10 ft. Priv siding B&M MeCen GT. HHG—20 Commercial St. B&W. TSArea 10,000 sq ft. OYSArea 16,000 sq ft. Fl ld 200 lb. Cl ht 10 ft. Priv siding B&M MeCen GT, 4-tk dock. HHG—35-41 Commercial St. B&W. Fl ld 200 lb. Cl ht 10 ft. Priv siding B&M MeCen GT. 4-tk dock. All above whses: Sprinklered. Fire alarm—ADT. Ship via any RR to Portland, Me. Free & Recip switch. LDHlr, AVL. Unit & bulk hdlg. MDSE & HHG pool cars. Hwy equip: 1 local, 1 road. ACW. Assoc: AWAm.

New England Cold Storage Co (MR) 329 Commercial St, 2.

WATERVILLE

Barrows Transfer & Storage Co (MH) 98 Pleasant St.

MARYLAND

ANNAPOLIS

Azar Storage, Inc (H) PO Box 371.

BALTIMORE

Baltimore Storage Co (H) 2600 N Charles St, 18.

Belt's Wharf Warehouses, Inc★ (MDSE WATER) 936 Fell St, 31. Ph: Dickens 1110. Pres, B. M. Davis. Gen mgr & oper exec, M. A. Young. Est 1918. USCB. WHSE: 15 bldgs under one roof, mill, brick, some metal. ADT fire & burglar. Ins 31-50.8c. TSArea 119,867 sq ft. Fl ld 200-unltd. Cl ht 8-15 ft. Priv siding 6-car cap on, & consign shipments via B&O; sta Fell St. Carfloat via PRR & WM 4-car cap. Consign shipments via PRR, sta Clinton St; via WM, sta Port Covington. Dock 340 ft; draft 20/21 ft. Location No. 2: One-story, fr w/brk fire walls. Sprinklered. Ins 30c. TSArea 22,400 sq ft. Cl ht 20 ft. Fl ld unltd. Priv siding, 6-car cap. Free & recip switch from B&O & PRR. Consign cars to Colgate Whse 4D for Canton RR del. Unit hdlg. Printed tariff. Br office facilities. Distrb MDSE pool cars. AWI. Assoc: MdWA.

Broadway Storage Co, Inc (H) 1702-4 E Fayette St.

On The Main East-West Artery
On The East Coast

CROWN TERMINAL WAREHOUSE

In The Crown Industrial Park
4401-25 Eastern Ave.
Baltimore 24, Md.

Close To Baltimore Harbor Tunnel
And Route 40

Over 1,186,000 sq. ft.
Served by B&O, PRR, Canton

50-Truck Docks
Palletized
Bulk Handling
Branch Offices
Showroom Space
Light Manufacturing
Liquid Storage

Distribution Of
Merchandise and Household Goods
Pool Cars

BALTIMORE, MD.

★ Modern Distribution "KNOW HOW" Is the "Extra Value" of Rowley Service

You can take for granted that you have all of the standard services and facilities at your disposal.

- • • • POOL CAR DISTRIBUTION
- • • • TRUCKING—Local: 4 Trucks
- • • • PRIVATE SIDING—B&O, 7-car Capacity
- • • • WAREHOUSING—Unlimited Floor Load

ROWLEY Warehousing & Distributing, **Inc.**

MEMBER: MMTA, AWC

601 S. Fulton Ave., Baltimore 23, Md. Phone: CEnter 3-4400

Just One Call— We Warehouse Or Haul

Fuchs Transfer Company, inc.

AND ITS DIVISION

Baltimore Bonded Warehouse Co.

HILLEN & EXETER STREETS — MUlberry 5-8794

BALTIMORE 2, MARYLAND — Teletype BA-40

Internal Revenue Bonded Warehouse
Represented by Allied Distribution, Inc. New York • Chicago

Private RR Addresses: P.R.R.—Calvert Station W.M.R.R.—Hillen Station B. & O. R.R.—Camden Station (Stop-off Only)

225,000 Sq. Ft. Warehouse
Sprinkler System—ADT
24 Trucks or 12 RR. Car Capacity At One Time

MARYLAND (Baltimore)—Continued

CAMDEN WAREHOUSES★ (MDSE) Camden Station, 1. Ph: MU 5-6980. WHSES: Camden at Eutaw Sts. Sprinklered. Ins .25. TSArea 356,000 sq ft. Fl ld 250 lb. Cl ht 8½ ft. Priv siding B&O, 35-car cap. Ship via B&O to Camden Station. 35-tk cap. Foot of Fell St. Ins—various rates. TSArea 298,000 sq ft. Fl ld 135-165 lb. Cl ht 11 ft. Priv siding B&O, 5-car cap. Ship via B&O to Fell St. Station. 6-tk dock. Both above whses: Brick, steel & cement. Fire—ADT. Unit hdlg. MDSE pool cars. Assoc: MdWA.

Crown Terminal Warehouse (Crown Industrial Park) (MDSE HHG FIELD) 4401 Eastern Ave, 24. Ph: EA 7-3011. Owner, John D. Schapiro. Mgr, Edward Moore. Est 1959. Invest $1,000,000. USCB. Loans on stored goods. WHSES: Above address, reinforced concrete. Sprinklered. Fire—ADT & Grinnell. Ins .085. TSArea 1,186,000 sq ft. OYSArea 4.5 acres. Fl ld 250 lb. Priv siding B&O PRR Canton, 35-car cap. Ship via any RR. Recip switch. 50-tk dock. Hdle new furn. Unit, bulk, & liquid hdlg. Branch office, showroom, & light mfg space. MDSE & HHG pool cars. Hwy equip: 18 local.

THE DAVIDSON TRANSFER & STORAGE CO★ (MDSE HHG) 6301 Pulaski Highway, 3. Ph: Broadway 6-7900. Cable address: DAVTRANSCO. Pres, Joseph Davidson. Mgr, H. A. Davidson. Est 1896. WHSES: (M&H) above address. TSArea 26,000 sq ft. Priv watchman. 1206 Ridgely St. TSArea 15,000 sq ft. 1019-21 Ridgely St. TSArea 10,000 sq ft. Consign CL shipments via PRR B&O WMD; LCL to President St Sta PRR, or Camden Sta B&O, or Hillen Sta WMD, LDHlr, UVL. Distrb pool cars. Export packing & crating. Comm & ind mvg. Hwy equip: 600 units. Assoc: NFWA ATA MCA BOAFR FIDI.

Fidelity Stge Co, Inc (H) 2104 Maryland Av, 18.

Fuchs Transfer Co, Inc★ (MDSE) Hillen & Exeter Sts, 2. Ph: MUlberry 5-8794. Pres, M. H. Burman. Oper exec, Joseph Pessah. Est 1931. Invest $100,000. WHSE: Wood, steel & concrete. Sprinklered. Fire & burglar—ADT. Ins 28.8c. TSArea 225,000 sq ft. Fl ld 200-unlmtd. Cl ht 20 ft. Priv siding, PRR, 12-car cap. Ship via PRR to Calvert. Priv siding WM, 12-car cap. Ship WM to Hillen. 25-tk dock. Unit hdlg. Br off space. MDSE & HHG pool cars. Hwy equip: 43 local, 43 road. Light, local rigging. ADInc. Assoc: MdMTA LCNC BSHSCA.

Greenmount Stge Whse (H) 2604 Greenmount Av, 18.

J. Norman Geipe Van Lines Inc★ (MDSE HHG) 6323 Baltimore National Pike, 28. Ph: RI 7-3300. Titp: Catonsville 140. Pres & Mgr, John W. Geipe. Est 1916. PB. Printed tariffs. WHSES: HHG—520-536 W Lafayette, brick. ADT fire & burg alarms. Ins .58c. TSArea 84,000 sq ft. Fl ld 1,000 lb. Cl ht 14 ft. Ship via WM to Fulton 3-tk dock. HHG—6323 Baltimore National Pike, brick. IRL fire & burg alarms. Ins .70c. TSArea 17,000 sq ft. Open yd stg 3 acres. Fl ld 500 lb. Cl ht 12 ft. 14-tk dock. LDHlr. Comm & ind mvg. NFDlr intrastate Md only. Unit hdlg. Br

DAVIDSON

In Baltimore and Washington

COMPLETE FACILITIES, TRAINED MANPOWER AT YOUR SERVICE

A geared-to-your-needs organization to service your shipments in the important Baltimore-Washington area with the same care and dispatch you give them yourself.

Large, clean, efficiently-operated mechanized warehouse facilities, linked to Sanitized vans of the latest design. Experienced personnel, seasoned management, ample financial responsibility . . . add them all up and you have the foremost organization in the area.

SAF-T-PAK PACKING ■ NATIONWIDE, WORLDWIDE MOVING SERVICE
COMMERCIAL AND HOUSEHOLD STORAGE ■ CONTAINER SERVICE
PACKING AND PACKAGING FOR EXPORT ■ FOREIGN FORWARDING
SPECIAL PRODUCTS MOVING ■ FAST MOTOR FREIGHT SERVICE

THE DAVIDSON TRANSFER & STORAGE COMPANY

General Offices: 6301 Pulaski Highway, Baltimore 3, Md. BRoadway 6-7900 ***Branch Offices:*** Jersey City, Philadelphia, Washington, Richmond, Va. U.S. Customs Bonded Carrier ***Agents:*** United Van Lines ***Member:*** N.F.W.A., American Warehouse Assn., F.I.D.L., B.A.O.F.R. ***Cable:*** DAVTRANSCO

Warehousing and commercial storage—export, import and domestic traffic. All intransit privileges under I. C. C. regulations. Modern one story building, unlimited floor load, private siding on B & O Railroad, mainline. Tailgate truck platforms. Fast service. Distribution, packing, crating, recoopering and shipping. Certified weighing. Loans on stored goods.

TRANSIT STORAGE CORPORATION

3141 WASHINGTON BLVD. BALTIMORE 30, MD. TELEPHONE: MILTON 4-7900

BALTIMORE, MD. SINCE 1916

BALTIMORE'S COMPLETE MOVING *and* STORAGE CO.

Norman Geipe

VAN LINES, INC., FIREPROOF STORAGE, INC.
- TWO LARGE FIREPROOF CONSTRUCTED WAREHOUSES
- FLEET OF MODERN MOVING VANS

ICC MOVING CERTIFICATE 32 STATES & D. C.
Phone RI 7-3300 TWX Catonsville, Md. 140
Box 3153, Baltimore 28, Md.

BALTIMORE, MD.

RUKERT TERMINALS CORPORATION

1409-17 THAMES STREET BALTIMORE 31, MD.

Three Deep Sea Piers

8 MAJOR SERVICES COORDINATED
SHIP AGENTS
STEVEDORING
FORWARDING
WAREHOUSING
RAIL-SHIP TERMINALS
WEIGHING AND SAMPLING
BAGGING—FUMIGATION
POOL CAR DISTRIBUTION

MARYLAND (Baltimore)—Continued

office & showroom space. Light mfg. MDSE & HHG pool cars. Hwy equip: 8 local, 16 road. Light, local rigging. Assoc: M&WAofA MdFWA MCA ATA NFWA.

Hampden Transfer Storage Co (H) 3630 Falls Rd, 11.

L. D. Howell Storage & Mov (H) 1614-16 Etting St.

Jarboe Bros Stge Whses (H) Frederick & Loudon Avs, 29.

E. C. Meekins & Son (H) 1845-55 N Milton Av, 13.

Monumental-Security Storage Co (H) 1915 Windsor Ave, 17.

National Terminals, Inc (M) 6301 Quad Av, 5.

ROWLEY WAREHOUSING & DISTRIBUTING, INC★ (MDSE) 601 S Fulton Av, 23. Ph: CEnter 3-4400. Pres, Elizabeth M. Rowley. Est 1946. Invest $40,000. WHSE: Above address brick & frame. TSArea 20,000. Fl ld unlmtd. Cl ht 16 ft. Priv siding B&O, 7-car cap. Ship via B&O to Mt Clare sta. 6-tk dock. Unit loads. MDSE pool cars. Hwy equip: 4 local. AWC. Assoc: MdMTA ATA.

Rukert Terminals Corp★ (MDSE WATER) 1409-17 Thames St, 31. Ph: BR 1013. Pres, W. G. N. Rukert. Oper exec, Norman G. Rukert. Est 1930. Invest $1,500,000. PB. Loans on stored goods. WHSES: Above address. Mill. Ins 35c. TSArea 114,612 sq ft. Fl ld 250 lb. Cl ht 8 ft. Priv siding PRR, 18-car cap. Ship via PRR to Jackson's Whf, Baltimore. 12-tk dock. Water dock length 400 ft. Draft 24 ft. 800 S Broadway. Mill. Ins 35c. TSArea 110,000 sq ft. Fl ld 250 lb. Cl ht 8 ft. Priv siding PRR, 10-car cap. Ship via PRR to Brown's Whf, Baltimore. 10-tk dock. Water dock length 250 ft. Draft 24 ft. 2100 S Clinton. Steel. Ins 20c. TSArea 43,764 sq ft. Fl ld 1,000 lb. Cl ht 30 ft. Priv siding PRR, 16-car cap. Ship via PRR to Canton Sta, Baltimore. 14-tk dock. Water dock length 410 ft. Draft 30 ft. Mertens & Clinton Sts. Brick. Ins 20-50 TSArea 245,000 sq ft. Fl ld 1,000 lb. Cl ht 25 ft. Priv siding PRR, 30-car cap. Ship via PRR to Canton Sta, Baltimore. 20-tk dock. Length of water dock 510 ft. Draft 34 ft. All above whses: Fire & burglar—ADT. Unit & bulk hdlg. MDSE pool cars. Hwy equip: 5 local. Assoc: MdWA.

State Warehouse Corp (M) Box 7477, Zone 27.

Strippy Storage & Moving Co, Inc (H) 106 McPhail St, 23.

Sudler Moving & Storage Co (H) 145 McPhail St, 23.

The Terminal Warehouse Co of Baltimore City★ (MDSE WATER) Davis & Pleasant Sts, 11. Ph: LE 9-8560 Pres, George J. Adams. Est 1893. Invest over $1,000,000. USCB. Loans on stored goods. Printed tariffs. WHSES: Above address. Brick. Sprinklered. Burglar—ADT. TSArea 143,389 sq ft. Priv siding PRR, 9-car cap. Ship via PRR to Calvert Sta, Baltimore. 12-tk dock. Front & Exeter Sts. Brick. Sprinklered. Burglar—ADT. TSArea 128,114

IN BALTIMORE
"The Warehouse City"

A COMPLETE WAREHOUSE SERVICE

Trucking
Experienced Personnel
Reports (Inventory)
Mechanized Handling
In Transit Privileges
Negotiable Receipts
Advances on Canned Foods
Lighterage Service

•

BRANCH WAREHOUSES AT EASTON AND SALISBURY, MARYLAND

•

100% SPRINKLERED
A.D.T. ALARMS
POOL CARS
BONDED SPACE
P.R.R. SIDING
FINANCING
OFFICES

TERMINAL WAREHOUSE CO.
BALTIMORE MARYLAND

ESTABLISHED 1893

SHIP VIA PENNSYLVANIA RAILROAD

RESOURCES $1,000,000

FOR SERVICE IN BALTIMORE... WESTERN MARYLAND WAREHOUSE COMPANY

(Formerly Baltimore Fidelity Warehouse Company)

PORT COVINGTON TERMINAL
ON TRACKS OF WESTERN MARYLAND RAILWAY

WAREHOUSES AND DOCKS

1. PORT COVINGTON—Foot of Key Highway

2. CUMBERLAND, MD.—11 South Mechanic St. Pool cars only

Facilities for all classes of storage . . . Direct rail and water line connections . . . Lowest insurance rates . . . Negotiable warehouse receipts . . . Baltimore's Most modern facilities . . .

- **POOL CARS A SPECIALTY**
- **MOTOR TRUCK SERVICE**
- **IMPORTS AND EXPORTS**
- **STORAGE DISTRIBUTION**
- **FORWARDING**
- **GENERAL MERCHANDISE**

REPRESENTATIVES:

New York 17—Domestic—E. W. Bardgett—605 Chrysler Bldg. OXford 7-6171
New York 17—Imports—T. C. Hamrick—605 Chrysler Bldg. OXford 7-6171
Chicago 4—A. J. Leamy—327 S. La Salle Bldg. WAbash 2-1214
Philadelphia 3—J. P. Lynch—317 Transportation Center LOcust 3-1711
Detroit 2—O. D. Dreyer—8-253 General Motors Bldg. TRinity 5-3580
St. Louis 1—J. J. Jaspers—2082 Rwy. Ex. Bldg. CEntral 1-1840
Pittsburgh 22—W. R. Downey—507 Oliver Bldg. GRant 1-2260
Cleveland 13—H. J. Bergmann—2142 Illuminating Bldg. CHerry 1-0856
Cincinnati 2—J. C. Francis—502 Provident Bank Bldg. MAin 1-4435
San Francisco 5—J. G. Lawless—1077 Monadnock Bldg. YUkon 6-2012
Atlanta 3—W. T. McLendon—1302 Healey Bldg. JAckson 3-1887
Buffalo 3—L. A. Stossell—2006 Rand Bldg. TL 4-1320

GENERAL OFFICES

300 St. Paul Place, Baltimore 2

H. C. COLEMAN, *Vice Pres.-Gen'l Traffic Mgr.*

MARYLAND (Baltimore)—Continued

sq ft. Priv siding PRR, 10-car cap. Ship via PRR to Calvert Sta, Baltimore. 5-tk dock 501 E Monument St. Corrugated. Sprinklered. Burglar—ADT. TSArea 50,400 sq ft. Priv siding PRR, 15-car cap. Ship via PRR to Calvert Sta, Baltimore. 10-tk dock. Bond & Thames Sts. MDSE water— Brick. Sprinklered. Burglar—ADT. TSArea 195,200 sq ft. Priv siding PRR, 6-car cap. Ship via PRR to Jackson's Wf, Baltimore. 7-tk dock. Length of water dock 420 ft. Draft 26 ft. All above whses: Fl ld 300 lb avg. Cl ht 12 ft avg. Unit hdlg. Br off space. MDSE pool cars. Hwy equip: 3 local.

Transit Storage Corp★ (MDSE) Washington Blvd at Caton Av. Ph: Milton 4-7000. Gm, G. H. Appler: Invest $600,000. Est 1948. Printed tariffs. WHSE: Concrete block. Ins .50c. Direct fire alarm—24-hr guard. TSArea 320,000 sq ft. OYSArea 7 acres. Fl ld unlmtd. Cl ht 17 ft. Priv siding, B&O, 24-car cap. Ship via B&O to Mt Clare Sta. 20-tk dock. Loans on stored goods. Unit handling. Pool car distrb. Br off space.

B. Von Paris & Sons, Inc (H) 400 S Highland Av, 24.

Weber Moving & Storage Inc (H) 9219 Harford Rd, 14.

WESTERN MARYLAND WAREHOUSE CO★ (MDSE WATER) (Formerly Baltimore Fidelity Whse Co) 300 St Paul Place 2. Ph: MU 5-1700. Owner, Western Maryland Rwy Co. Pres. W. Arthur Gratz. VP & oper exec, H. C. Coleman. Est 1903. Invest $100,000. MDSE WATER—Port Covington, ft of Key Highway. Reinforced concrete. Sprinklered. Fire alarm—Grinnell. Ins 19-39c. Burglar—watchmen. TSArea 108,000 sq ft. Fl ld 625-875 lb. Cl ht 17-19 ft. Priv siding WM, 10-car cap. Ship via WM to Baltimore, Md. 20-tk dock. Length of water dock 4,000 ft. Draft 35 ft. Unit hdlg.

CUMBERLAND

Western Maryland Warehouse Co (Pool car Dist) 11 S Mechanic St.

Bennett Transfer Co (M) P O Box 59.

EASTON

Terminal Whse Co of Baltimore City (M)

HAGERSTOWN

Hagerstown Storage & Tfr Co (MH) 202 W Church St.

Martin Storage Co (MH) 705 Pennsylvania Ave.

SALISBURY

Dennis Storage & Moving Co (MH) 1009 E Church St.

Terminal Whse Co of Baltimore City (M)

SILVER SPRING

Embassy Moving & Storage Co Inc (H) 903 Selim Road.

MASSACHUSETTS

ADAMS

Mullen Bros, Inc (MH) 71 Grove St.

ALLSTON

Allston Storage Warehouse (H) 138 Harvard Av, 34.

ARLINGTON

Arlington Storage Warehouse (H) 20 Mill St, 74.

BOSTON

Ace Distributing Co Inc (POOL CAR DIST) 1 Wolpole St, 20.

Atlas Terminal Stores, Inc★ (MDSE WATER) 312 Congress St, 10. Ph: HA 6-5115. Pres & treas, Paul V. Amon. VP & oper exec, Paul L. Amon. Est 1923. Invest $200,000. USCB USIRB USWAB SB. Printed tariffs. WHSES: 2-26 Sleeper St. Mill. Sprinklered. Ins 10-12c. Priv siding, 12-car cap. 308-16 Congress St. Steel. TSArea 185,000 sq ft. OYSArea. Above whses: Automatic fire & burglar alarms. Priv siding, 10-car cap. Ship via NYNH&H, Boston. Free switch. Length of dock 275 ft. Draft 30 ft. Br off space. Showroom. MDSE pool cars. Assoc: MassWA.

Bill's City Transfer Inc (M) 66 Locust St, 25.

Boston Storage Warehouse Co Inc★ (MDSE HHG) 161 Prescott St East Boston 28. Ph: KE 6-3200. Pres, Clifford A. Ohnemus, Jr. Asst gen mgr, William B. Pierce. Est 1881. SB. WHSE: Reinforced concrete. Single story. TSArea 193,000 sq ft. Fl ld unlmtd. Cl ht 15-30 ft. Priv siding. Consign shipments via NYC-B&A. 12-tk dock. LDHlr, UVL. Ins pv $10,000. Comm & ind mvg. Hvy rigging. Pool car dist. Dom & export crating. Hwy equip: 24 units. Assoc: NFWA MassF&FA MassWA MassFWA.

Bowker Storage & Distributing Co, Inc★ (MDSE) 53 Fargo St, 10. Ph: LIberty 2-4500. Pres, Leo Pistorino. Est 1926. Invest $250,000. USCB. Loans on stored goods. WHSES: Above address. Mill. Sprinklered. Fire & burglar—gen. alarm. Ins .10c. TSArea 72,000 sq ft. Fl ld 200 lb. Cl ht 9 ft. Priv siding NYNH&H, 3-car cap. Free switch. 5-tk dock. 53 Fargo St. Cement. Fire & burglar—Gen. alarm. Air cond stge space. TSArea 150,000 sq ft. Fl ld 250 lb. Cl ht 12 ft. Priv siding NYNH&H, 6-car cap. Free switch. 13-tk dock. All ship via

BOSTON, MASS.

Atlas Terminal Stores, Inc.
General Offices: 312 Congress St., Boston 10
General Merchandise Storage
185,000 Sq. Ft.—Automatic fire and burglar alarms—private sidings on N.Y.N.H.&H.R.R.—free switching. Branch office and showroom facilities.

BOSTON, MASS.

1881 - 1961
80 YEARS OF SERVICE

KENMORE
6-3200

MODERN WAREHOUSE FACILITIES

★ SINGLE STORY—193,000 SQ. FT.
★ GENERAL COMMODITIES AND FURNITURE STORAGE.
★ STEEL—HEAVY MACHINERY—RIGGING SERVICE.
★ POOL CAR AND TRUCK DISTRIBUTION—29 CAR SIDING.
★ COMPLETELY PALLETIZED AND MECHANIZED.
★ LOCAL AND LONG DISTANCE MOVING.
★ OVERHEAD CRANE SERVICE.
★ UNDER-COVER LOADING AND UNLOADING.
★ FIREPROOF-SPRINKLERED—WATCHMAN SERVICE.
★ MEMBER AGENT UNITED VAN LINES
PACKING—CRATING—FOREIGN SHIPPING.
CONSIGN CARS TO N.Y.C.—B.A.R.R.

BOSTON STORAGE WAREHOUSE COMPANY, inc.
161 PRESCOTT ST. EAST BOSTON, MASS.

BOSTON, MASS.

COMMODITY WAREHOUSE CORP.
30 Pittsburgh St. Boston 10, Mass.
Tel. LI-2-5210

MERCHANDISING STORAGE—POOL CAR DISTRIBUTION
Operating 170,000 sq. ft. completely palletized, 8 car private siding on NYNH&H RR
Sprinklered and heated space.
Operating 60,000 sq. ft. single story, sprinklered, 9 car private siding B&M RR, palletized.
Represented by
ACE WAREHOUSING SERVICE Chicago DE 7-6149
MID-AMERICA WAREHOUSE Cleveland ME 1-6791

BOSTON, MASS.

HAncock 6-8000

PACKING MOVING
O.W. DUNN CO.
STORING SHIPPING
Established 1896
MEMBER MAYFLOWER WAREHOUSEMEN'S ASSOCIATION
3175 WASHINGTON ST. • BOSTON 30, MASS.

BOSTON, MASS.

Tel.: LIBERTY 2-4500

Bowker STORAGE & DISTRIBUTING CO., INC.

FARGO ST., BOSTON 10, MASSACHUSETTS

Represented by

ASSOCIATED WAREHOUSES awi INCORPORATED

CHICAGO 6, ILLINOIS
549 W. Randolph Street
Telephone: RAndolph 6-4457

NEW YORK 17, N. Y.
52 Vanderbilt Avenue
Telephone: MUrray Hill 9-7644

Established 1926

Private Siding on N.Y.N.H.&H.
Free Switching
Fire and Burglar Protection
Pool Car Distribution
222,000 sq ft of Storage Space
Air Conditioned Storage Space

★

WAREHOUSES

Fargo Stores • Congress Stores

★

AFFILIATED COMPANIES

Northern Terminals, Inc.
Harbor Terminals, Inc.
Pemberton Stores
Pistorino and Company Inc.
Customs Brokers

BOSTON, MASS.

Telephone: Liberty 2-3611

Center for Distribution

to

All New England Points

FITZ

WAREHOUSE CORPORATION

Subsidiary of Quincy Market Cold Storage & Warehouse Co.

137 Kneeland St. Boston 11, Mass.

•

Merchandise Storage Exclusively

Private siding Boston & Albany R.R.

Member of MassWA.

MASSACHUSETTS (Boston)—Continued

NYNH&H RR to Boston. Unit hdlg. Br off space. MDSE pool cars. AWI.

T. G. Buckley Co. (H) 690 Dudley St, 25.

Al Burkhardt Storage Warehouse Co (H) 640 Parker St.

Central Storage Warehouse (H) 34 E Concord St.

Columbia Van & Storage Inc. (MH) 12 Garden.

Columbus Avenue Storage Co. (MH) 1270 Columbus Ave, 20.

COMMODITY WAREHOUSE CORP★ (MDSE) 30 Pittsburgh St. 10. Ph: LIberty 2-5210. Pres, W. H. Condon. Treas & oper exec, G. C. Sagris. Est 1956. Invest $50,000. SB WHSE—Above address, mill. Sprinklered. ADT. Ins 11.9c. TSArea 170,000. Fl ld 250 lb. Cl ht 11-14 ft. Priv siding NYNH&H, 8-car cap. 7-tk dock. Single-story bldg. TSArea 60,000 sq ft. Fl ld unlmtd. Cl ht 20 ft. ADT. Sprinklered. Priv siding B&M RR, 9-car cap. 12-tk dock. Ship via any RR. Free switch. Unit & bulk hdlg. Br office & showroom space. MDSE pool cars.

D. W. Dunn Co, D. W. Dunn Storage Co★ (HHG) 3175 Washington St, 30. Ph: JA 2-3300. Pres, R. L. Dunn. Est 1896. Invest $175,000. SB. Printed tariffs. WHSE: Brick, reinforced concrete & steel. Ins 9c. Fire—ADT. TSArea 93,800 sq ft. Cl ht 10-15 ft. Ship via any RR. 6-tk dock. LDHlr, Ae. Ins pv $10,000. Comm & ind mvg. HHG pool cars. Hwy equip: 10 local, 4 road. Light, local & out-of-town rigging. Assoc: MassFWA CanWA MayWA NFWA MassF&PA ConnMTA RITO.

Federal Warehouse, Inc★ (MDSE) 34 Midway St, 10. Ph: LI 2-3130. Pres. Zita F. Heavey. Sec, Francis T. Leahy. Est. 1924. Invest $130,000. USWAB SB. Whse: mill, sprinklered, automatic fire & burglar alarms. TSArea (M) 140,000 sq ft. Priv siding NYNH&H 8-car cap. Consign shipments via any RR: free switching. Br off & showroom facilities. Distrb Mdse pool cars. Hwy equip: 5 units. Rigging: Light, local. Assoc: AWAm MassWA.

Fitz Warehouse Corp★ (MDSE) 137 Kneeland St, 11. Ph: LI 2-3611. Pres & oper exec, A. N. Greenquist. Est 1939. Invest $50,000. SB. WHSE: Above address. Concrete & brick. Inc 11¢ plus. Burglar—ADT. TSArea 120,000 sq ft. Fl ld 250 lb. Cl ht 9 ft. Priv siding B&A, 6-car cap. All ship via B&A RR. 10-tk dock. Recip switch. Unit hdlg. Br off space. MDSE pool cars. Assoc: MassWA.

Hartford Despatch & Warehouse Co. (MH) Smith Place.

HOOSAC STORAGE & WAREHOUSE COMPANY★ (MDSE) Lechmere Square, 41. Ph: Tro 9608. Treas & gen mgr, W. A.

SHIP THROUGH THE PORT OF BOSTON

New loading platform at Charlestown.

This is part of an over-all modernization and expansion program at Charlestown and Castle Island to provide you with greater services at a lower cost.

WIGGIN'S MODERN DISTRIBUTION SERVICE

UNLIMITED DISTRIBUTION AND STORAGE FACILITIES. A MODERNIZATION AND EXPANSION PROGRAM IS UNDER WAY AT WIGGIN TERMINALS TO PROVIDE YOU WITH EVEN GREATER SERVICES AT A LOWER COST.

Castle Island Terminal is the largest marine terminal in New England. Seven deep water berths. Modern large transit sheds. 100 acres open storage. Unlimited possibilities for land development for bulk cargo handling, storage and distribution.

Castle Island Terminal

Charlestown Terminal

Personalized individual service makes *WIGGIN* your best link between Industry and Consumer. Storage-distribution-shipping. C.O.D. collections, Credit Investigations, Pool Car Distribution Center — Weighing — Sampling — Packing, etc.

WHY burden *YOURSELF* with a big warehouse and labor payroll. At Wiggin *YOU* pay for only the space *YOU* use and the service performed.

WIGGIN TERMINALS, INC.

50 TERMINAL STREET, BOSTON, MASS. TEL. CH 2-0880 TWX-CH-1696

NEW YORK OFFICE, 30 CHURCH STREET, NEW YORK 7, N. Y. TEL. REctor 2-1580

Members of: AWA • MWA • DISTRIBUTION SERVICE, INC.

BOSTON, MASS.

FEDERAL WAREHOUSE, INC.

34-44 MIDWAY ST., BOSTON 10, MASS.
Storage Capacity, 140,000 Sq. Ft.

Low insurance rate, direct track connection N. Y., N. H. & Hartford R. R. General Merchandise Storage and distribution. ADT Protection System. Negotiable and Non-negotiable warehouse receipts. Space reserved for merchandise requiring non-freezing temperature.

Capital and Surplus $130,000.00
Pool Car Shipments — Auto Truck Service
William F. Heavey, Treasurer and General Manager
Member American Warehousemen's Assoc.

BOSTON, MASS.

HOOSAC
STORAGE and WAREHOUSE COMPANY
Main Office
Lechmere Square, East Cambridge 41, Boston, Mass.
Tel. TRO. 6-9608
FREE AND BONDED STORAGE
Direct Track Connection B. & M. R. R.
Lechmere Warehouse, East Cambridge, Boston, Mass.
Hoosac Stores, Hoosac Docks, Charlestown, Boston, Mass.
Warren Bridge Warehouse, Charlestown, Boston, Mass.

BOSTON, MASS.

METROPOLITAN
STORAGE WAREHOUSE
67 Years of Experience
FIREPROOF
Accessible—Responsible
1575 Rooms
Household Goods & Merchandising Storage
B & A RR Siding
134-142 Massachusetts Ave., Cambridge 39, Mass.

BOSTON, MASS. 96 Years of Dependability 1865-1961

NATIONAL DOCK & STORAGE
WAREHOUSE CO.
STRATEGIC LOCATION • EXTENSIVE FACILITIES • RELIABLE SERVICE
25 Lewis St. • East Boston 28, Mass. • LO 9-0050

BOSTON, MASS. Telephone: ANdrew 8-9221

SERVICE WAREHOUSE COMPANY
50 Midway Street, Boston 10, Mass.
MERCHANDISE STORAGE

BOSTON, MASS. PHONE: STADIUM 2-8610

General Merchandise Storage
Pool Car Distribution—B. & A. Siding
One-Story Heated—Sprinklered Facilities
Mechanized Handling—Palletized Storage
STANDARD STORAGE COMPANY
108 HOLTON STREET BOSTON 35, MASS.

MASSACHUSETTS (Boston)—Continued

Harnedy. Est 1928. Invest: $50,000. USCB. MDSE: Above address, reinf. conc. sprinklered. ADT. Ins 11.3¢. Air-con stg space 50,000 sq ft. Fl ld 250 lb. Cl ht 9½ ft. Priv siding B&MRR, 6-car cap. Ship via B&MRR to Boston. Recip switch. 115 Water St. (Charlestown) brick. Boston Autom fire alarm. Ins 13.4c plus contents. ADT burg alarm. Air-con stg space 60,500 sq ft. Hoosac Stores #3. Leased, brick. Air-con stg space. 12,500 sq ft. No. 14 whse. Charlestown, wood, metal clad. TSArea 12,059 sq ft. Fl ld 250 lb. Cl ht 12 ft. Priv siding 4-car cap. sta Charlestown. For above whses, consign LCL shipments via B&M, sta Boston: free switching. No. 13 Whse, Charlestown, wood, metal clad. (Leased) TSArea 26,098 sq ft. Priv siding 10-car cap. No. 12 Whse, Charlestown, wood, metal clad. (Leased) TSArea 21,343 sq ft. Priv siding 10-car cap. All whses, priv sidings on, & consign CL shipments via B&M. Hoosac Stores adjacent to Hoosac & Mystic docks. Distrb Mdse pool cars. NatWInc. CDB. Assoc: AWAm MassWA.

Humboldt Fireproof Warehouses, Inc (MH) 144 Humboldt Ave, 21.

Kelso Warehouses Inc (M) 1-7 Union Wharf, 13.

J. J. Martin, Inc (H) 351 Belgrade Ave, 31.

Metropolitan Storage Warehouse Co★ (MDSE HHG) 134 Massachusetts Av, 39. Ph: Kir 7-8180. Pres, Francis Welch. Mgr & treas, K. C. Streng. Est 1894. Invest $420,000. SB. Loans on stored goods. WHSES: MDSE & HHG—Above address, brick, fireproof. Ins 41¢. TSArea 100,000 sq ft (MDSE) 165,000 sq ft (HHG). Fl ld 550 lb. Cl ht 10 ft. Priv siding B&A, 8-car cap. Ship via B&A to E Cambridge. 4-tk dock. LDHlr GVL. Ins pv $5,000. Comm & ind mvg. Handle new furn. Unit hdlg. Br off space. MDSE & HHG pool cars. Hwy equip: 3 local, 3 road. Light rigging. Assoc: MassFWA MassF&PA.

Mills Transfer Co (M) 51 Sleeper St.

NATIONAL DOCK & STORAGE WAREHOUSE CO (MDSE WATER) 25 Lewis St, East Boston, 28. Ph: LO 9-0050. Pres, G. A. McLaughlin. Gen mgr, C. J. Grimley. Est 1865. USCB SB WHSES: 25 Lewis St, brick. Partly sprinklered. Fire & burglar —ADT. TSArea 750,000 sq ft. OYSArea 5 acres. Fl ld 250. Cl ht up to 18 ft. Priv siding NYC, 50-car cap. Ship via NYC. Recip switch. 30-tk dock. Water dock 700-ft long, 30-ft draft.

New England Storage Warehouse Co (MH) 32 George St, 19.

New York Terminal Warehouse Co (Fd) 60 State St, 9.

O'Hearn's Stge Whse Co (H) 1444 Dorchester Ave.

R. A. D. I. N. Inc (M) 340 Rutherford Ave, 29.

Remy Moving & Storage Corp (MH) 727 Shawmut Av. 19.

Service Warehouse Co (MDSE) 50 Midway St, 10. Ph: ANdrew 8-9221. Pres, Leslie B. Morash,

STANDARD STORAGE CO (MDSE LIQUID) 108 Holton St, 35. Ph: Stadium 2-8610. Pres & owner, D. B. Hollis, Jr. Est 1917. Invest $300,000. WHSES: MDSE—Above address, masonry. Ins 70c. TSArea 10,000 sq ft. Fl ld unltd. Cl ht 12 ft. Priv siding B&A, 3-car cap. 4-tk dock. MDSE—94 Holton St, mill. Ins 22c. TSArea 11,000 sq ft. Fl ld 125 lb to unltd. Cl ht 12 ft. Priv siding B&A, 2-car cap. 3-tk dock. MDSE—55 Antwerp St, masonry. Sprinklered. Fire alarm—automatic. Ins 18c. TSArea 25,000 sq ft. Fl ld unltd. Cl ht 16 ft. Priv siding B&A, 4-car cap. 12-tk dock. For all above, ship via B&A to Brighton sta. Free switch. Unit hdlg. 250,000-gal chemical stage. Red label license. Br office & showroom space. MDSE pool cars. Assoc: MassWA.

Suffolk Storage Warehouse Co (MDSE HHG) 100 Northampton St, 19. Ph: HI 5-2340-41. TWX: Roxbury Mass 907. Pres & Oper Exec. C. W. Kearsley; Asst Mgr. W. V. Cail. Est 1890. SB. WHSES: Above address. ADT fire alarm TSArea (MDSE) 28,569 sq ft; (HHG) 78,000 sq ft. Ship via NYNH&H to S Boston, B&M to Charleston, B&A to Kneeland St. LDHlr, AVL. Ins pv $100,000-$300,000. HHG pool cars. Hwy equip: Assoc: NFWA Mass FWA ATA Mass MTA NDTA.

WIGGIN TERMINALS INC★ (MDSE WATER) 50 Terminal St, 29, Ph: CH 2-0880. Pres. Sherman L. Whipple, Jr. VP, Paul J. Whipple. Est 1908. Invest $3,240,000. SB. WHSES: Above address, concrete & brick. Part sprinklered. Fire & burglar. TSArea 550,000 sq ft. Fl ld 250 lb. Priv siding B&M, 50-car cap. 20-tk dock. 700-ft pier with shed. Draft 30 ft mlw. 400 Rutherford Av, brick & steel, one story. TSArea 60,000 sq ft. Fl ld unltd. Priv siding B&M, 60-car cap. 50-tk dock. Castle Island Terminal Boston—lumber hdlg & stge. Br office & showroom space. MDSE pool cars. DSInc. Assoc: MassWA.

D. S. Woodberry Co (M) PO Box 122, 14.

CAMBRIDGE

Atlantic Stores Inc (MDSE) 127 Smith Pl, 38. Ph: KIrkland 7-5547. Pres, W. C. Radford. Oper exec, A. M. Radford. Est 1940. Invest $7,500. WHSE: Above address, single store. Cooler space. TSArea 36,000 sq ft. Cl ht 16 ft. Priv siding B&M, 5-car cap. Ship via B&M. Free switch. Unit Handling.

Cambridge Terminal Warehouse Co, Inc (M) 130 Sixth St, 42.

Cambridge University Stge Whse Co (H) 1 Richdale Ave, 40.

Clark & Reid Co, Inc (MDSE HHG) 380 Green St, 39. Ph: EL 4-1400. Pres & treas, Donald G. Martin. Est 1905. SB. WHSES: Above address & 5-7 Station St & 7-11 Andem place, Brookline. Ins 30c. Brick & mill, sprinklered, dry syst—water flow alarm. TSArea 90,000 sq ft. Cl ht 10-14 ft. Consign shipments via any RR. Distrb pool cars. LDHlr. Comm & ind mvg. Rigging: Light.

BOSTON, MASS.

SUFFOLK STORAGE WAREHOUSE COMPANY
96-104 Northampton St. Tele.: Highlands 5-2340
Boston 18 . . TWX: Roxbury, Mass. 907
Storing—Packing—Shipping—Moving
Household, Personal and Office Effects. Vault Storage—
Estimates furnished without charge.
Member of N.F.W.A.—Mass. W.A.—N.D.T.A.—
Mass. M.T.A.
Agents for Allied Van Lines, Inc.

CAMBRIDGE, MASS. Donald G. Martin, Pres.

CLARK & REID COMPANY, INC.
PACKING • MOVING • STORAGE
Packing and Moving Division
380 GREEN STREET
CAMBRIDGE 39, MASS.
Eliot 4-1400
Storage Warehouse Division
5 STATION STREET
BROOKLINE 47, MASS.
LOngwood 6-1300
Member of NFWA—MassFWA—MassMT—ConnWA—MCA

CAMBRIDGE, MASS. SMITH PLACE
Members: MASS. WA | AWA | NFWA | AD Inc.
ALLIED VAN LINES, INC.
GENERAL WAREHOUSE FACILITIES
TERMINALS & WAREHOUSES
BRIDGEPORT | EAST HARTFORD
HARTFORD | SPRINGFIELD | BOSTON
HARTFORD DESPATCH WAREHOUSE CO.

FALL RIVER, MASS. ALSO 431 HARRIS AVE. PROVIDENCE, R. I.
GREENS
STORAGE WAREHOUSES
SERVING
CAPE COD, NEWPORT, R. I., MARTHA'S VINEYARD and NANTUCKET, MASS.
A COMPLETE SERVICE INCLUDING 23 TRUCKS TO EFFICIENTLY SERVE YOUR CLIENTS IN THIS TERRITORY
MEMBERS:
KIWANIS INT. F. R. CHAMBER OF COMMERCE
MASS. MOTOR TRUCK CLUB—R. I. TRUCK OWN. ASSOC.
Member NATIONAL FURNITURE WAREHOUSEMEN'S ASSN.
Agent ALLIED VAN LINES, INC

Hwy equip: 18 units. Assoc: NFWA MassFWA MassMT ConnWA MCA.

Eastern States Warehouse, Inc (M) 645 Concord Ave.

HARTFORD DESPATCH & WAREHOUSE CO, INC★ 13 Mooney St, 38. Ph: UN 4-6410. Tiltp: CAM 1599. Pres, E. G. Mooney. Mgr, J. P. Kelly. Est 1906. Invest $250,000. Printed tariffs. WHSE: Above address, brick. Sprinklered. Fire & burg ADT. TSArea 25,000 sq ft. Fl ld 250 lb. Cl ht 20 ft. Priv siding B&M, 4-car cap. Ship via BM to Cambridge. 6-tk dock. LDHlr, AVL. Unit hdlg. MDSE pool cars. Hwy equip 10. ACW ADI. Assoc: NFWA ConnWA. (See listings under Bridgeport & Hartford, Conn. Springfield, Mass.)

DORCHESTER

Able Moving & Storage Co. (H) 353 Neponset Av.

EASTHAMPTON

Easthampton Warehouse Co, Inc (M) 142 Pleasant St.

FALL RIVER

Fall River Warehouse (M) 145 Central St.

Fitton Movers (H) 144 Hartwell St.

Greens Storage Warehouse★ (MDSE HHG) 59 Ninth St. Ph: 5-7429. Pres, H. E. Green. Treas, R. Green. Est 1919. (Parent Co —Green Bros Inc.) WHSE: Mill, sprinklered, automatic fire alarm. Ins 36c. TSArea 51,000 sq ft. Cl ht 12 ft. Elev cap 2,000 lbs. Consign shipments to NYNH&H, sta Wharf. Br off & showroom facilities. Printed tariff. Distrb pool cars. LDHlr, AVL. Ins pv $1,500-$3,000. Comm & ind mvg. 5-tk dock. Rigging: Light, heavy, local, out-of-town. Hwy equip: 36 units. Assoc: NFWA.

Mackenzie & Winslow, Inc (M) 698 Rodman St.

Remy Moving Co (H) 310 Third St.

M. Sweeney Co (MH) 32 Borden St.

CAMBRIDGE, MASS. Phone—KIrkland 7-5547-8

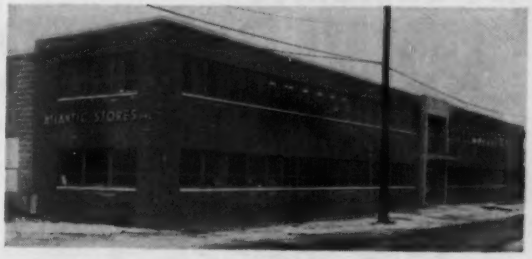

Warehousing AND *Motor Freight Distribution*

ATLANTIC STORES can expedite the delivery of your merchandise through its efficient warehousing methods and motor freight line terminal. Every type of modern mechanized handling equipment aids serving you economically . . .

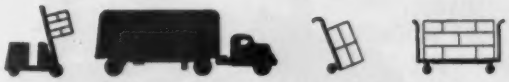

our intrastate motor freight line equipment includes 17 trucks, 3 semi-trailers, 3 tractors and trailers.

36,000 sq. ft. Total Storage Area
on Single Floor
Cooler Space Unit Handling

Private Siding • 5 Car Capacity on, and consign via Boston & Maine RR, Cambridge Station • Free Switching

ATLANTIC STORES
INCORPORATED
127 Smith Place, Cambridge 38, Mass.

We Guarantee

LOWER DISTRIBUTION COSTS

NEW ENGLAND'S MOST ADVANCED FACILITIES

- ★ Exclusive "Multi-Level" loading
- ★ Platforms on five floors for low-cost handling
- ★ Equivalent to 120,000 feet of first floor space

CENTRALLY LOCATED

- In heart of industrial New England
- Ideal for pool car distribution
- Within 30 minutes of 2.5 million consumers

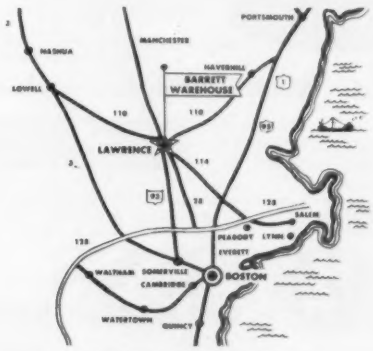

Store Outside of High-Cost Areas

BARRETT WAREHOUSE

AND TRANSPORT, INC., Lawrence, Mass.

More Specific Details in Classified Section under Lawrence

NEW BEDFORD, MASS.

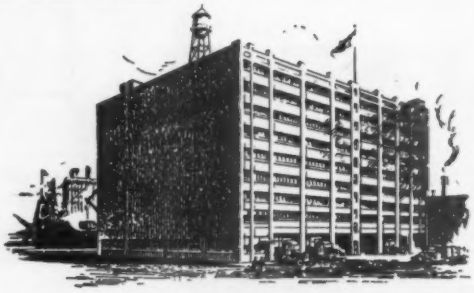

IN THE

NEW BEDFORD AREA

the Best is

NEW BEDFORD STORAGE WAREHOUSE CO.

2 MODERN WAREHOUSES—
Fully Sprinklered—Low Insurance Rates
Sidetrack connections—(NY, NH & H RR CO.)

STORAGE—FREE and U. S. CUSTOMS BONDED SPACE
General Merchandise—Pool Car Distribution
Fibres—Cotton—Wool, etc.
400,000 Square Feet

FURNITURE STORAGE DEPARTMENT
A Complete Service—Packing—Shipping, etc.

Serving Greater New Bedford and Southeastern Massachusetts since 1910

FITCHBURG, MASS.

MONTUORI BROTHERS, INC.

310 Broad Street **Fitchburg, Mass.**

WAREHOUSING AND CARLOAD DISTRIBUTION OF ALL KINDS

Heated brick and steel building with sprinkler system and private siding on B & M Railroad. Low insurance rates. Large fleet of trucks available for pick-up and delivery service throughout New England.

MASSACHUSETTS—Continued

FITCHBURG

Broad Street Storage (MH) 356 Broad St.

Montuori Bros Inc★ (MDSE) 310 Broad St. Ph: 3-7478. Pres, Frank S. Montuori. Est 1919. Invest $200,000. USWAB USCB. WHSE: Above address. Brick. Sprinklered. Fire alarm—Autocall. Ins 30c. Air cnd stge space. TSArea 64,000 sq ft. Fl ld 400-500 lb. Priv siding B&M, 3-car cap. All ship via B&M to Fitchburg. 10-tk dock. Free switch. Refrigerated area 4,000 sq ft.

GREENFIELD

Greenfield Storage Co (MHR) 31 Miles St.

HAVERHILL

Lamprey's Storage Whse (H) 65 How St.

HEBRONVILLE

Hebron Warehouse & Processing Co (M).

HOLYOKE

Holyoke Warehouse Co (M) 44 Park St.

Sheldon Transfer & Storage Co, Inc (M) 647 Main St.

HYANNIS

Cape Cod Mvg & Storage Co, Inc (H) Bearses Way, Rt 28.

Eldredge & Bourne Mvg & Stge Co (H) Rt 28 & Mary Dunn Rd.

LAWRENCE

Barrett Warehouse & Transport Inc (MDSE) PO Box 904. Ph: MUrdock 3-7821. Pres & oper exec, James J. Barrett III. Treas, James J. Barrett Jr. Est 1941. USCB SB. WHSES: 1 Broadway, Lawrence, and Chase St, Methuen, Mass. Sprinklered. Fire & burglar—automatic. Controlled temp. TSArea 220,000 sq ft. Yard stge. Fl ld 300 lb to unltd. Cl ht 9 to 15 ft. Priv siding

LOWELL, MASS. VINCENT P. MORTON, President & Treasurer VINCENT P. MORTON, JR., Vice President

COMPLETE WAREHOUSE FACILITIES

for the proper Storage and Distribution of your Merchandise in the New England trade area

"Store Away From Congested Areas"

ASSOCIATED WAREHOUSES
Morton Warehouse Corporation—Lawrence, Mass.
Atlantic States Transfer Co., Inc., Lowell, Mass.

STORAGE INTRANSIT PRIVILEGES
BOSTON & MAINE RAIL SIDINGS
TRUCKING—COMMON CARRIER
TRUCK LOADING FACILITIES
FULL HANDLING EQUIPMENT
FORK TRUCKS
PALLETIZED
STEEL & REINFORCED CONCRETE
DRY SPRINKLERED-ALARMS
LOW INSURANCE
NEAR PORT OF BOSTON
COMMERCIAL BALING

CURRAN-MORTON OF LOWELL, INC.
93 BRIDGE STREET *"Gateway to Boston"* LOWELL, MASS.

B&M, 8-car cap. Ship via any rr to Lawrence. 12-tk dock. Unit hdlg. Branch office & showroom space. Pool car dist. Oper hwy equip.

O. Demers & Sons Mvg & Stge (H) 197 S Broadway.

Lawrence Storage Warehouse (MH) 397 Methuen St.

LOWELL

CURRAN-MORTON OF LOWELL INC★ (MDSE FIELD) 93 Bridge St. Ph: GLenview 8-8758. Pres & treas, Vincent P. Morton. VP & oper exec. Vincent P. Morton, Jr. Est 1943. USCB SB. WHSE: Steel & concrete, sprinklered. Automatic fire alarm. Ins 12¢. TSArea 305,000 sq ft. Pl ld 200-300 lbs. Cl ht 7-14 ft. Priv siding B&M 4-car cap. Consign shipments via any RR, sta. Lowell; free switching. Printed tariff. Ins pv $25,000. Hwy equip: 6 units. ACW. Assoc: AWAm MassWA.

LYNN

Remy Moving & Stge. Corp. (MH) 154 Pleasant St.

MALDEN

Malden Storage Warehouse, Inc (MH) 510 Main St, 48.

NEW BEDFORD

The Nauset Warehouse Co (M) PO Box 380.

New Bedford Storage Warehouse Co★ (MDSE HHG FIELD) 152 Front St. Ph: WY 3-9951. Pres, Frederic H. Taber. Oper exec & Mgr, Howard C. Dyer, Jr. Est 1910. Invest $330,000. USCB SB. WHSES: MDSE—Above address. Reinforced concrete. Sprinklered. Fire & burglar—ADT. Ins 4.7¢. TSArea 160,000. Priv siding NYNH&H, 4-car cap. Free switch. 6-tk dock. MDSE HHG—19 Jean St. Brick. Sprinklered. Fire alarm & burglar—ADT. Ins 6.7¢. TSArea (MDSE) 160,000 sq ft. (HHG) 75,000 sq ft. Priv siding NYNH&H, 6-car cap. Free switch. 6-tk dock. All above whses: Ship via NYNH&H RR to New Bedford, Mass. LDHlr, AVL. Handle new furn. Unit hdlg. MDSE & HHG pool cars. Assoc: NFWA.

NORTHAMPTON

Gleason Brothers, Inc (MH) 7 Pearl St.

PITTSFIELD

Coopers Storage Warehouse (H) 37 Fenn St.

Mullen Bros, Inc (MH) 425 East St.

T. Roberts & Sons, Inc (MHR) 34 Depot St.

ROXBURY

Howard Storage Warehouse Co (MH) 6 Howard St, 19.

IN THE BOSTON AREA
McGRATH STORAGE
& WAREHOUSE CO.
OFFERS YOU

FRIENDLY PERSONAL SERVICE

A well-trained staff headed by George McGee, Vice President in Charge of Operations, is ready to assist you in a fast, friendly and efficient manner.

- 6-Story Warehouse (120,000 sq. ft.)
- Freon Refrigerated for Cooler Storage (450,000 Cu. Ft.)
- 7-Car Private Siding in B&M main switching area
- 15-Truck Dock (187 ft. long) in Canopy Protected Platform
- Pool Car, Pool Truck Distribution
- ADT Alarm
- 100% Palletized

McGRATH STORAGE & WAREHOUSE CO.
120 McGrath Highway
Somerville, Mass.
SOmerset 6-7440

SPRINGFIELD, MASS. 214 BIRNIE AVENUE

Members: MASS. WA | AWA | NFWA | ACW | AD Inc.
ALLIED VAN LINES, INC.

GENERAL WAREHOUSE FACILITIES

- U. S. Customs bonded storage
- ADT Protection
- Pool car and truck distribution
- Private siding on B&M R. R.
- Daily service throughout So. N. E. by our own fleet

UNEXCELLED SERVICE SINCE 1906

HARTFORD DESPATCH AND WAREHOUSE CO. INC

TERMINALS AND WAREHOUSES: BRIDGEPORT, EAST HARTFORD | HARTFORD | SPRINGFIELD | BOSTON

WORCESTER, MASS.

Save . . . by distributing in New England from COLONIAL Warehouse & Distributing Co., Inc.

Phone PL 4-7293 TWX WO-383

Established 1931

MERCHANDISE STORAGE
POOL CAR DISTRIBUTION

TWO BUILDINGS TO SERVE YOU

WAREHOUSE #1 and GENERAL OFFICES
122-124 CENTRAL ST. B&M PRIVATE SIDING

WAREHOUSE #2
107 THOMAS ST. B&M PRIVATE SIDING

Both Buildings Sprinkled With ADT Fire & Burgular Protection.
Daily Deliveries Throughout Mass.
Overnight Service Throughout New England.

SPRINGFIELD, MASS.

ANDERSON AND BENSON CORP.
AND
CENTRAL STORAGE WAREHOUSE, INC.

THE CHOICE OF EXPERIENCE FOR
Local Moving, Long Distance Moving,
Storage, Packing and Crating.
Modern Equipment.

OFFICE AND WAREHOUSE
270 Liberty St., Springfield, Mass.
Tel.: Movers RE-2-8166—2-7780 — Warehouse RE-2-9216

WORCESTER, MASS.

TERMINAL WAREHOUSE
36 Suffolk Street Worcester 4, Mass.
General Merchandise Storage
Private Siding 3 car capacity on and consign shipments via NYC (B&A Div.)
Field Warehousing, Distribution of General Merchandise, Pool Cars

MASSACHUSETTS—Continued

SOMERVILLE

C. R. Bowlby & Son (H) Bueno Vista Rd.

B. Lettieri & Sons (H) 68 Park St.

McGrath Storage & Warehouse Co★ (MDSE REFRIG'D) 90-120 McGrath Highway. Ph: So 6-7440. Pres & Oper Exec, William H. Jacobs. Mgr, Geo. McGee. Est 1946. SB. Whse: Fire alarm—ADT & burglar alarms-General. TSArea (M) 75,000 sq ft. Fl ld 300 lb. Cl ht 8-9 ft. Priv siding B&M 7-car cap. Unit hdlg. Distrb pool cars.

SOUTHBRIDGE

Southbridge Trucking Co (H) 119 West St.

SPRINGFIELD

Anderson & Benson Corp & Central Storage Whse Inc★ (MDSE HHG) 270 Liberty St, 4. Ph: RE 2-8166, 2-9216. Pres. J. E. Benson. Treas, Bennett W. Benson. Est 1919/1896. Invest $281,266. SB. Printed tariffs. WHSE: Above address. Brick, steel & wood. TSArea 30,000 sq ft. Cl ht 14 ft. All ship via B&A NYNH&H B&M to Springfield, Mass. 2-tk dock. LDHlr Ins pv—up to $6,000. Comm & ind mvg. Handle new furn. Unit & bulk hdlg. MDSE & HHG pool cars. Hwy equip: 10 local, 8 road. Light & local rigging. Assoc: NFWA MASS F&PA Mass MT ConnMTA MCA HMA.

Central Storage Warehouse, Inc★ (MDSE HHG) 270 Liberty St, 4. (Operated by Anderson & Benson Corp, which see.)

HARTFORD DESPATCH & WAREHOUSE CO, INC★ (MDSE HHG) 214 Birnie Av, 1. Ph: Republic 7-3512. Pres, E. G. Mooney. Op mgr, R. C. Reardon. Invest $350,000. USCB. SB. WHSE: Br of Hartford, Conn. Ins 32c. TSArea 100,000 sq ft. Fl ld 100-250 lb. Cl ht 10-12 ft. Priv siding 6-car cap on, & consign CL shipments via B&M; sta Brightwood; LCL via B&M NYNH&H B&A, sta Springfield. Open yard stge. Printed tariff. Distrb pool cars. LDHlr, AVL. Ins pv, value of load. Hwy equip: 150 units. Rigging: Light, local, out-of-town. ACW. ADInc. Assoc: AWAm NFWA ATA ConnWA ConnMTA. (See listings under Hartford Bridgeport, Conn, Cambridge & Springfield, Mass.)

Nelson's Express & Warehouse Co, Inc (M) 93 Broad St.

TAUNTON

Tremblays Moving & Storage Co (H) 551 Whittenton St.

WALTHAM

Burke Moving & Stge Corp (H) 113 Cresent St.

Yettens Storage (M) 216 Newton St.

WATERTOWN

American Movers Inc (H) 19 Coker St, 72.

Nally Movers, Inc (H) 50 Waltham St.

WINTHROP

Winthrop Storage (H) 22 Fremont St.

WORCESTER, MASS.

WORCESTER STORAGE CO.

Office: 88 Pleasant St., Worcester 8
Fireproof Constructed Warehouse
Household Goods
Storage—Packing—Shipping
Member of Mass. F. W. A.—N. F. W. A.—A. V. L.
American Movers Institute, Inc.

WORCESTER

Colonial Warehouse & Distributing Co, Inc (MDSE) 122-124 Central St, 8. Ph: 4-7293. Pres & treas, C. W. Hebert. TM, L. P. Choquette. Est 1931. Invest $150,000. SB. WHSE: 122 Central, mill. Sprinklered. ADT fire & burg alarm. Ins 16.4c. TSArea 45,000 sq ft. Fl ld 250 lb. Cl ht 9 ft. Priv siding B&M, 4-car cap. Ship via B&M 4-tk dock. 107 Thomas St. Mill. Sprinklered. Fire & burglar alarms—ADT. Ins 17c. TSArea 25,000 sq ft. Priv siding NYC, 5-car cap. 10-tk dock. Unit hdlg. Br office & showroom space. MDSE pool cars. Hwy equip: 2 local. Assoc: AWAm MassWA.

Farnsworth Merchandise Storage Co★ (MDSE) 89 Prescott St. Ph: PL 7-2703. Pres, Calvin B. Farnsworth. Oper exec & mgr, Carlton B. Payson. Est. 1947. Invest $150,000. SB. WHSE: Above address. Brick. Sprinklered. Fire alarm—ADT. Ins 22¢. TSArea 50,000 sq ft. Fl ld unlmtd. Cl ht 25 ft. Priv siding B&M, 3-car cap. All ship via B&M RR. 4-tk dock. MDSE pool cars. Hwy equip: 2 local. ACW. Assoc: MassWA AWAm.

Lyon Storage Co (MFd) Pitt & Kansas Sts, 10.

Terminal Warehouse★ (MDSE) 36 Suffolk St, 4. Ph: PL 2-0100. Owner, A. M. Glynn. Est 1939. WHSE: Above address, mill. Sprinklered. Fire alarm Rockwood. TSArea 35,000 sq ft. Fl ld 300 lb. Cl ht 12 ft. Priv siding NYC, 3-car cap. Ship via NYC. Free switch. 5-tk dock.

Williams Bros. of Worcester, Inc (M) 217 Sommer St.

Worcester Storage Co★ (HHG) 88 Pleasant St. Ph: PL 6-3555. Pres & treas, C. W. Wood. Off mgr, R. A. Xenos. Printed tariffs. WHSE: Above address, brick reinf conc & steel. Ins 12.1 TSArea 45,000 sq ft. Cl ht 11-14 ft. Ship via any rr to Worcester. LDHlr, AVL. Assoc: NFWA MassFWA MassF&PA.

WORCESTER, MASS.

Worcester's Leading
Merchandise Warehouse

FARNSWORTH
Merchandise Storage Co., Inc.

89 Prescott St. PL 7-2703 PL 7-2704

Completely Palletized
Completely Sprinklered With ADT
45,000 Sq. Ft. All On One Floor
Pool Car Distribution
Private Rail Siding—Boston & Maine RR

Member of A.W.A.
Mass. Whse. Assoc.
American Chain
of Warehouses

MICHIGAN

ADRIAN

Reliable Movers, Inc (MDSE HHG) 2558 Treat Rd. P O Box 427. Ph: CO 5-6124. Pres, C. E. Merillat. Est 1927. Invest $125,000. WHSES: MDSE & HHG—1150 Michigan Ave, cement. TSArea 8000 sq ft. Cl ht 14 ft. Ship via NYC to Adrian. 2-tk dock. Above address, steel. TSArea 10,000 sq ft. OYSArea 100,000 sq ft. Cl ht 14 ft. Ship via NYC to Adrian. 5-tk dock. 805 N. Dixie Hwy, Monroe, Mich, TSArea 13,000 sq ft. OYSArea 40,000 sq ft. Cl ht 16 ft. Ship via NYC to Monroe. 4-tk dock. 1212 N. Main St, Ann Arbor, cement. TSArea 16,000 sq ft. OYSArea 5,000 sq ft. Cl ht 10 ft. Ship via NYC to Monroe sta. 3-tk dock. LDHlr, AVL. Ins pv $20,000. Comm mvg. Hdle new furn. Unit hdlg. Br office space. MDSE pool cars. Hwy equip: 6 local, 14 road. Assoc: NFWA MichM&WA.

ALPENA

Silver Moving & Storage (H) 124 Water St.

ANN ARBOR

Elsifor Moving & Storage Co, Inc (MH) 3800 Packard Rd.

H. B. Godfrey Storage Co (H) 410 No. 4th Ave.

Reliable Movers, Inc (MH) 1212 N Main St.

BATTLE CREEK

Emmerson Truck & Storage Co★ (MDSE HHG) 121 E State St. Ph: WO 5-5167. Titp: BW-93. Owner & oper exec, R. N. Sergeant. Est 1896. Printed tariffs. WHSE: Above address. Brick & concrete. Ins .801. TSArea 60,000 sq ft. OYSArea 25,000 sq ft. Fl ld 250 lb. Cl ht 10 ft. Priv siding NYC, 3-car cap. Ship via NYC RR to Battle Creek. Free switch. 7-tk dock. LDHlr, AVL. Ins pv $100/300,000. Comm & ind mvg. Unit & bulk hdlg. MDSE & HHG pool cars. Hwy equip: 7 local, 10 road. Light, heavy, local & out-of-town rigging. Assoc: NFWA LCNC MichTB MichMA MichCA.

H. Jacob & Sons (MH) 2775 Dickman Road.

BAY CITY

Harris Moving & Storage Co (H) 701 Salzburg Ave.

The Riverside Truck & Storage Co (MH) 1118 Adams St.

P. Van Haaren & Sons Storage Co (MH) 1220 N. Sheridan St.

BIRMINGHAM

Birmingham Moving & Storage Co (H) 277 Pierce St.

Bradley Moving & Storage Co. (H) 1495 Axtel Rd.

DEARBORN

Corrigan Moving & Storage Co (H) 5755 Schaefer Rd.

Warehouse & Terminals Corp (M) 8747 Brandt Av.

DETROIT

Brandt Moving & Storage Co (H) 7740 Gratiot.

ADRIAN, MICH.

FOR
SOUTHEAST MICHIGAN
STORAGE AND DISTRIBUTION
The Reliable Way

Complete Warehouse and Distribution
Facilities at

ADRIAN ANN ARBOR
JACKSON MONROE

HOME OFFICE
RELIABLE MOVERS, INC.
P. O. Box 427, Adrian, Mich. CO 5-6124

BATTLE CREEK, MICH.

R. N. Sergeant, Pres.

EMMERSON
Truck and Storage Co., Inc.
121 E. STATE ST. PH WO 5-5167—TELETYPE BW 93
Serving this community for over 64 years
GENERAL STORAGE
Merchandise and Household Goods
Local and Long Distance Moving
Heavy Machinery Moving & Erecting
Mobile Crane Service
State and Interstate
Pool Car Distribution—NYC Cartage Agents
60,000 Sq. Ft. Fireproof Construction
3 Car NYC Siding. Covered Truck Loading Docks
Low Insurance Rate
Packing—Crating—Forwarding
Members: NFWA—LCNC—MichFWA
Agents: Allied Van Lines

FROM ALL OVER THE WORLD
SHIPS DOCK AT
D.H.T.

It's no wonder they use Detroit Harbor Terminals—2400-foot-long dock — directly served by five railroads — huge yard with 90-car capacity—every type of crane, hoist and tackle—quick access for trucks—a million square feet of cold and dry storage—fireproof—expert personnel — chief handlers of European autos — modern offices in the size you want. It's no wonder the whole world uses Detroit Harbor Terminals.

WRITE FOR OUR ILLUSTRATED BROCHURE

DETROIT HARBOR TERMINALS, INC.
4461 W. JEFFERSON DETROIT 9, MICHIGAN TA 5-3200

LOOKING FOR THE KEY
TO WORRY-FREE DISTRIBUTION
AND WAREHOUSING?

SEE PAGES 26-27 IN THIS ISSUE

EDGAR'S
WAREHOUSES
GEN. OFFICES: 2065 W. FORT, DETROIT 16, MICH.
TA 5-0008 TWX DE 839
WAREHOUSES CURRENTLY IN DETROIT, TOLEDO, FT. WAYNE & PASSAIC

DETROIT, MICH.
• RECEIVE
• INSPECT
• WAREHOUSE
• ASSEMBLE
• PACKAGE
Ship by Rail or Truck To All Points Daily

FEDERAL
STORAGE & TERMINAL
650,000 Sq. Ft. First Floor Space
PRIVATE RAIL—75 CAR SPOTS
10 ENCLOSED TRUCK WELLS
MODERN HANDLING EQUIPMENT
Low Insurance Rate—Branch Facilities
WEST DETROIT EAST
5780 FEDERAL TA 5-4700
1501 E. FERRY TR 5-6622

• GENERAL MERCHANDISE
• STEEL
• MACHINERY
• INDUSTRIAL
Banking of Production Runs to meet Production Schedules

MICHIGAN (Detroit)—Continued

Cadillac Storage Co (H) 11745 12th St.

CENTRAL DETROIT WAREHOUSE CO★ (MDSE) 1627 W. Fort St, 16. Ph: WO 2-3540. Pres, Carl E. Smith. VP, C. S. Peltz. Est 1929. Invest $340,011. Loans on stored gds. WHSE: MDSE—1627 W Fort St, concrete & steel. Sprinklered. Ins 9c. Fire & burglar—ADT. Air cond stge space. TSArea 345,000. Fl ld 250-500 lb. Cl ht 11-14 ft. Priv siding MC, 22-car cap. Ship via MC to Detroit. Free switch. 35-tk dock. Cooler space 75,000 cu ft. Temp range 60 to 70 deg F. Unit hdlg. Br off space. Showroom. Light mfg. MDSE pool cars. Hwy equip: 110 local, 280 road. NatWInc. Assoc: MichWA.

DETROIT HARBOR TERMINALS, INC (MDSE REFRIG'D WATER) 4461 W Jefferson Av. Ph: TA 5-3200. Est 1930. Pres & gen mgr. W. P. Young, VP, Hugo Krave. USWAB. WHSE: TSArea 5,000,000 cu ft. 2,500,000 cu ft cold stge. OYSArea. Ship via C&O PRR Wab. Marine dock for exports & imports, direct loading from and to transit sheds or main warehouse.

Detroit Storage Co (HF) 2937 E Grand Blvd, 2.

EDGAR'S WAREHOUSES INC★ (MDSE FIELD) 2065 W Fort St, 16. Ph: Tashmoo 5-0008. Tltp: DE 839. Pres, W. D. Bryon. VP, A. M. Lownsbury. Est 1907. Invest $1,300,000. USCB. WHSES: No. 1, 1925 Howard St. Brick, concrete, steel. Fire & burglar—ADT. TSArea 90,000 sq ft. Fl ld 300 lb. Cl ht 9½ ft. Priv siding MC, 7-car cap. Ship via MC. 6-tk dock. No. 2, 1900 Alfred St, brick, concrete, steel. Sprinklered. Fire & burglar—ADT. TSArea 71,055 sq ft. Fl ld 275 lb. Cl ht 9 ft. Priv siding GT, 6-car cap. Ship via GT. 5-tk dock. No. 4, 1824 Clay Av, brick, concrete, steel. Fire & burglar—ADT. TSArea 36,000 sq ft. Fl ld 300 lb to unlmtd. Cl nt 8-10 ft. Priv siding on GT and MC, 8-car cap. Ship via GT or MC. 3-tk dock. No. 5, 106 Campbell Av, brick, concrete, steel. Fire & burglar—ADT. TSArea 39,664. Fl ld 300 lb. Cl ht 8½ ft. Priv siding on C&O Wab PRR, 4-car cap. Ship via C&O Wab PRR. 3-tk dock. No. 7, 1923 Division, mill. Sprinklered. Fire & burglar—ADT. TSArea 42,875 sq ft. Fl ld 100 lb. Cl ht 10 ft. Priv siding GT, 3-car cap. Ship via GT. 2-tk dock. No. 8, Ft of 8th St, steel, brick, concrete. Fire & burglar—ADT. TSArea 18,000 sq ft. Fl ld unlmtd. Cl ht 12 ft. Priv siding on MC, 7-car cap. Ship via MC. 3-tk dock. No. 9, 107 Junction Av, brick, concrete. Fire & burglar—ADT. TSArea 18,788. Fl ld 100-300 lb. Cl ht 9½ ft. Priv siding C&O Wab PRR, 4-car cap. Ship C&O Wab PRR. 4-tk dock. No. 10, 5625 Lauderdale, tile. Fire & burglar—ADT. TSArea 26,632 sq ft. Fl ld unlmtd. Cl ht 18 ft. Priv siding C&O, Wab, PRR, 3-car cap. Ship via C&O Wab PRR. 2-tk dock. No. 11, 2101 Bagley, brick, concrete, steel. Fire & burglar—ADT. TSArea 55,000 sq ft. Fl ld unlmtd. Cl ht 12 ft. Priv siding MC, 7-car cap. Ship via MC. 10-tk dock. All RR reciprocal switch except PRR. Local cartage. Stge in transit. Unit hdlg. Br office facilities. Light mfg space. MDSE pool cars. Liquor lic 1, 2, 11. AWC ADInc. Assoc: AWAm MichWA.

Eastern Market Cold Storage Co (MR) 2531 Riopelle St.

Federal Storage & Terminal Inc (MDSE HHG) 5780 Federal St. Ph: TA 5-4700. Pres, P. V. Colombini. VP, C. L. Harsch. Est 1958. WHSES: Above address, brick & steel. Sprinklered. TSArea 300,000 sq ft. OYSArea 3-acres. Fl ld unltd. Cl ht 12-20 ft. Priv siding NYC and C&O' each 8-car cap. Ship via NYC or C&O. 5-tk dock. 1465 E Ferry, brick. TSArea 200,000 sq ft. OYSArea 5 acres. Fl ld unltd. Cl ht 35 ft. Priv siding NYC, 24-car cap. Ship via NYC. 1501 E Ferry, brick. Sprinklered. TSArea 150,000 sq ft. OYSArea 1 acre. Fl ld unltd. Cl ht 18 ft. Priv siding NYC, 20-car cap. Ship via NYC. Unit hdlg. Br office, showroom & light mfg space.

FLEETWING TERMINAL CORP★ (MDSE HHG) 2550 E Grand Blvd. 11. Ph: TR 4-0100. Pres. R. L. Deary. Exec VP, H. E. Stowell. Est 1937. Invest $450,000. WHSE: No. 1 Fleetwing East, concrete, brick. Sprinklered. TSArea 275,000 sq ft. Cl ht 12-24 ft. Priv RR sidings. 10-tk dock. Delivery service. Br office and showroom space.

O. H. Frisbie Mov & Stge Co (MH) 12811 Schaefer, 27.

General Cold Storage Whse Co (MR) 1599 Warren Ave, 7.

Grand Trunk Whse & C S Co (MR) 1921 E Ferry Av, 11.

Hammel Moving & Storage (H) 5415 Conner, 13.

J. Henry Cartage Co, Inc (M) 539 Third St, 26.

Imlach Movers (H) 1155 Fort St, 25.

JOHN F. IVORY STORAGE CO, INC★ (MDSE HHG) 8035 Woodward Ave, 2. Ph: TR 3-5000. Pres, John F. Ivory. Oper exec, H. M. Todd. USCB. WHSES: Above address. Brick & concrete. Ins 1.90. TSArea 37,000 sq ft. Fl ld 350 lb. Cl ht 10 ft. 10917 Grand River. Brick & concrete. Ins 1.90. 40,000 sq ft. Fl ld 200 lb. Cl ht 10 ft. 11745 Woodward. Brick & concrete. Ins 1.90. TSArea 55,000 sq ft. Fl ld 300 lb. Cl ht 10 ft. Ship via any RR to Detroit. LDHlr. Ins pv $25,000. Ind mvg. Assoc: ATA MichM&WA MichTA HhgTA.

Central Detroit Warehouse Co.
West Fort and Tenth Streets
(Next door to new Post Office)

The Gateway for Merchandise Distribution to 10,000,000 People

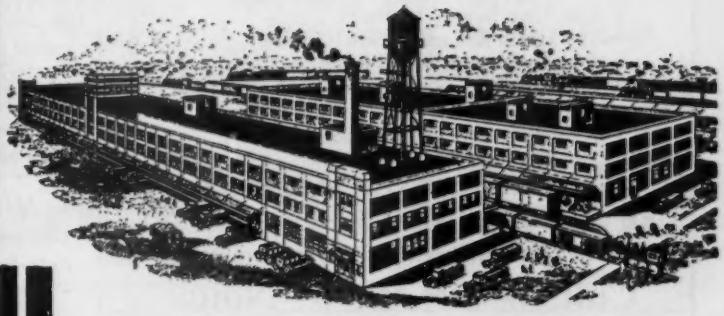

WAREHOUSE & TERMINALS CORP.
Brandt and Wyoming Ave.
(Managed and operated by Central Detroit Warehouse Co.)

Central Detroit Warehouse Company strategically located in center of city on Michigan Central Railroad; Warehouse & Terminals Corporation in western section of Detroit served by all railroads entering city through Union Belt and Terminal Railway.

Buildings modern reinforced concrete with low insurance; delightful office space; spacious docks; efficient trucking service under warehouse direction.

CENTRAL DETROIT WAREHOUSE CO.

(Operating Central Detroit Warehouse Co. and Warehouse & Terminals Corp.)

DETROIT 16, MICH.

1627 FORT ST., WEST
WOODWARD 2-3540

DETROIT, MICH.

Fleetwing
TERMINAL CORPORATION
2550 E. GRAND BLVD. • GENERAL OFFICES

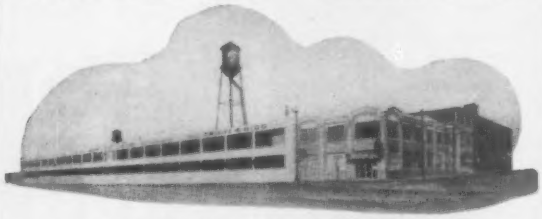

DISTRIBUTION
SPECIALISTS
This May be the Answer to Your Warehouse Problem . . .
INVESTIGATE!

- Our Time Saving Methods
- The Space Reduction Plan
- Our Equipment Rental Program
- Money Saving Mech. Handling System
- The Flexibility of Outside Storage
- Advantages of Leased Space

Serving all Wholesalers, Distributors & Industry
LET US SOLVE YOUR STORAGE PROBLEM
USE *Fleetwing*
THE KEY TO GOOD WAREHOUSING
Call TR-4-0100 DETROIT *Now!*

DETROIT, MICH.

LAKESHORE WAREHOUSE, INC.
Merchandise Storage — Pool Car Distribution
Centrally located for all wholesale gorceries
Grand Trunk R.R. 6 Car Siding
700 East Atwater Detroit 26, Michigan

DETROIT, MICH.

SINCE 1880
LEONARD BROS. VAN & STORAGE CO.
HOUSEHOLD GOODS
MOVING, STORAGE, PACKING
Charter Member
7040 W. Fort St. Detroit 9, Mich.
PHONE VI 3-1000 TWX DE 369

DETROIT, MICH.

Telephone: LOrain 7-2202
NELSON-ROUSE WAREHOUSES, Inc.
105 Leib Street Detroit 7, Michigan
150,000 sq. ft., sprinklered. Automatic fire and burglar alarm. Private 7-car siding NYC. Trucks served from private area. Local delivery via our own trucks. Centrally located 2 miles from Downtown.

DETROIT, MICH.

GENERAL MERCHANDISE STORAGE
WOLVERINE STORAGE CO.
6400 HILDALE EAST • DETROIT 34, MICH. • FOrest 6-7415
Fully Sprinklered • Dry Heat • Low Insurance Rate

- DAILY METROPOLITAN DETROIT DELIVERIES (our own trucks)
- N.Y.C. R.R. 8-CAR SIDING
- POOL CAR DISTRIBUTION A SPECIALTY

DETROIT, MICH.

Complete Facilities
JOHN F. IVORY
Storage Company, Inc.

- Long Distance Moving
- Local Moving
- Packing—Domestic/Export
- Storage
- Import Storage and Distribution
- U. S. Customs Bonded Warehouse

Member: ATA-Mich M&WA—Mich TA HHgTA

8035 Woodward Avenue, Detroit 2, Mich.
Telephone TRinity 3-5000

MICHIGAN (Detroit)—Continued

JEFFERSON TERMINAL WAREHOUSE★ (MDSE) 1900 E Jefferson, 7. Ph: LO 7-4706. VP & Gen Mgr, A. H. Webster. Est 1926. Invest $1,000,000. WHSE: Above address. Fireproof. Sprinklered. Ins .0958. Fire & burglar—ADT. TSArea 200,000 sq ft. Fl ld 250 lb up. Cl ht 10-16 ft. Priv siding GT, 16-car cap. Ship via any RR to Detroit. Recip switch. Unit hdlg. Br off space. Showroom. MDSE pool cars. Hwy equip: 20 units. DSI. Assoc: MichWA AWA.

LAKESHORE WAREHOUSE★ (MDSE) 700 E Atwater, 26. Mgr. R. J. Walston. GT—6-car cap. MDSE pool cars.

Leonard Bros Van & Storage Co★ (HHG) 7040 W Fort St, 9. Ph: VI 3-1000. Tltp: DE 369. Pres, J. F. Leonard. Est 1880. Invest $90,000. WHSE: Reinf concrete, brick. Ins .222. TSArea 30,000 sq ft. Ship via NYC to 3rd St sta. Free switch. LDHlr, AVL. Ins pv $400,000 comb single occurrence. Comm & ind mvg. HHG pool cars. Hwy equip: 7 local, 11 road. Assoc: NFWA MichM&WA ATA MCA DVOA MBofD.

H. L. Leonard Mvg & Storage Co, Inc (H) 9330 Livernois Av, 4.

Livernois Moving & Storage Co (H) 12425 Schaefer Hwy, 27.

Mack Ave. Storage & Moving (MH) 3454 Mack Ave, 7.

Nelson-Rouse Warehouses Inc★ (MDSE) 105 Leib St, 7. Ph: LO 7-2202. Est 1950. Invest $220,000. PB. WHSE: Above address, mill. Sprinklered. Fire & burglar—Mich Alarm Co. TSArea 150,000. Fl ld 175-unltd. Cl ht 10-20 ft. Priv siding NYC, 7-car cap. Ship via NYC. 8-tk dock.

New York Term Whse Co. Inc (Fd) National Bank Bldg, 26.

Northern Moving and Storage Co (H) 3315 Joy Rd, 6.

Owl Moving Storage & Cartage Co (H) 3633 Chene St, 7.

Riverside Storage & Cartage Co, Inc (H) 547 Cass Ave.

H. Robinson Moving & Storage Co (MH) 434 E Willis Ave, 1.

Tanner Moving & Storage Co (H) 2510 Third Ave, 1.

UNITED STATES COLD STORAGE CORP (MDSE REFRIG'D) 1448 Wabash Ave, 16. Ph: Woodward 2-4730. Pres, E. E. Hesse. VP & mgr, W. A. Rosie. Est 1931. PB. WHSE: Reinforced concrete, sprinklered. Ins .02c. Fire board rate 90% co-ins and ext cov. .123c a year. Coolers 617,000 cu ft. Freezers 1,136,000 cu ft. TSArea 1,750,000 cu ft. Convertible. Refr. system brine. Temp range—10 deg to 40 deg F. Cooler room ventilation. Humidity control. 38-tk plat. 14-car priv siding on MC: free switching. Consign rail shipments to storer, c/o U S Cold Stor-

DETROIT, MICH.

In Detroit It's JEFFERSON For Complete

WAREHOUSING AND DISTRIBUTION

Private Siding, Reciprocal Switching
Pool Car Distribution
Local Delivery via Our Own Trucks
Reshipment To Any Point

200,000 sq ft of floor space. Modern building, completely sprinklered and fully protected by A.D.T. Excellent Location. Mechanized for fast handling. Prompt reply to all inquiries.

JEFFERSON Terminal Warehouse

1900 E. Jefferson Ave. Lo 7-4706 Detroit 7, Mich.

Member of Distribution Service, Inc.—AWA

age Corp, Detroit. All perishables accepted for stge. Office and loft rental. Frozen foods distrb serv. Assoc: AWAm.

WOLVERINE STORAGE CO★ (MDSE HHG) 11850 E Jefferson Ave (14). Ph: VAlley 2-4540. Titp: DE 968. VP, A. J. Munro. Mgr, John Gilchrist. Est 1922. Invest $158,038.92. WHSES: MDSE—6400 E Hildale, concrete. Sprinklered. Ins .15¢. TSArea 50,000 sq ft. OYSArea 1 acre. Fl ld unltd. Cl ht 23 ft. Priv siding NYC, 8-car cap. Ship via NYC. 10-tk dock. HHG—11850 E Jefferson, concrete. Ins .42¢. TSArea 100,000 sq ft. Fl ld 250 lb. Cl ht 10 ft. Team track. Ship via Det. Term. RR to E Jefferson sta. Recip switch. 4-tk dock. LDHlr, AVL. Ins pv $300,000. Comm mvg. Unit hdlg. Branch office space. MDSE & HHG pool cars. Hwy equip: 25 local, 14 road. Assoc: NFWA MichM&WA.

FLINT

Allen Storage & Moving Co (H) 710 Cornelia St, 3.

Imlach Movers (H) 2123 Kansas Ave, 5.

Merchants & Manufacturers Warehouse Co, Inc (MDSE) 419-423 W Water St, PO Box 857. Ph: CE 2-0590. Pres & Oper Mgr, C. F. Miller. Est 1938. Invest $100,000. PB. Loans on stored goods. WHSES: 419-423 W Water St, mill. Sprinklered. Fire alarm—Grinnell. Burglar alarm—ADT. TSArea 90,000 sq ft. OYSArea. Fl ld 200 lb. Cl ht 12 ft. Priv siding GTW, 6-car cap. Recip switch. 16-tk dock. All ship via GTW or C&O to Flint, Mich. MDSE & HHG pool cars. Transit stge.

Henry H. Stevens, Inc (H) 1273 Broadway, 6.

GRAND RAPIDS

B & G Terminal Inc (MDSE) 900 Monroe Ave, NW, 2. Ph: GL 8-1234. Pres & Mgr, J. C. McComb. Est 1948. Invest $100,000. PB. WHSE: Above address, mill. Sprinklered. Fire alarm—ADT. Ins 30¢. TSArea 700,000 sq ft. OYSArea 50,000 sq ft. Fl ld 100-500 lb. Cl ht 10 ft. Priv siding GTW, 14-car cap. Ship via any RR to Grand Rapids, Mich. Recip switch. 10-tk dock. Unit & bulk hdlg. Br off space. Showroom. Light mfg. MDSE & HHG pool cars. Assoc: MichM&WA AWAm.

Blodgett Packing & Storage Co (H) 959 Wealthy St, SE.

Bolt Storage & Moving Co (H) 400 Franklin St, SW, 9.

Columbian Storage & Transfer Co (MDSE) 134 Weston St, SW, 2. Ph: Glendale 9-3544. Pres, John Zevalkink. VP, J. W. Zevalkink. Est 1921. Invest $500,000. WHSES: Above address, mill. Fire—Areo. Burglar—ADT. TSArea 140,000 sq ft. Fl ld unltd. Cl ht 30 ft. Priv siding PRR, 15-car cap. Ship via PRR. Free switch. 20-tk dock. 200 Ionia Av, SW, 2, mill. TSArea 200,000 sq ft. Fl ld unltd. Cl ht 25 ft. Priv siding NYC, 6-car cap. 12-tk dock. Pool car dist. Br office space. Hwy equip: 70 units. ADinc. Assoc: AWA ATA.

FLINT, MICH.

Established 1938

MERCHANTS & MANUFACTURERS WAREHOUSE COMPANY, INC.

419-23 W. Water P. O. Box 857 Flint, Mich.

"IN THE HEART OF FLINT"

Phone: CE 2-0590

Storage & Pool Car Distribution

A. De Groot & Sons (H) 730 W Leonard St, 4.

Elston-Richards Storage Co★ (MDSE HHG) 733 Wealthy St, SE, 6. Ph: GL 9-4606. Pres, F. C. Hubbard. Est 1905. WHSES: MDSE—44 Grandville Av. Brick, mill. Ins 11c. TSArea 60,000 sq ft. Fl ld 250-300 lb. Cl ht 12 ft. Priv siding C&O, 3-car cap. Ship via C&O to Grand Rapids. Recip switch. 8-tk dock. 53 Front St. Brick, mill. Ins 14¢. TSArea 70,000 sq ft. OYSArea. Fl ld 150-300 lb. Cl ht 14 ft. Priv siding PRR. 4-car cap. Ship via PRR to Grand Rapids. Recip switch. 5-tk dock. 960 Freeman Av. One story. Ins .167. TSArea 60,000 sq ft. Fl ld unlmtd. Cl ht 20 ft. Priv siding C&O, 6-car cap. HHG—733 Wealthy St. Fireproof. Ins 19¢. TSArea 70,000 sq ft. Fl ld 150-300 lb. Cl ht 14 ft. Ship via C&O GT NYC or PRR. All above whses: Sprinklered. Fire alarms—ADT. LDHlr, AVL. Ins

GRAND RAPIDS, MICH.

"IDEAL FOR YOUR BRANCH"

OVER 700,000 SQUARE FEET FULLY SPRINKLERED • A.D.T. ALARM CONTROL • LOWEST INSURANCE RATES

COMPLETE
MERCHANDISE WAREHOUSING SERVICE

- STORAGE & RESHIPPING
- POOL CAR DISTRIBUTION
- MODERN OFFICES & DISPLAY ROOMS
- LOFT SPACE & LIGHT MANUFACTURING

PRIVATE PARKING & RESTAURANT •
LIBERAL STORAGE IN TRANSIT •
14 CAR SWITCH TRACK—G.T.W. RY. •
RECIPROCAL SWITCHING •

B & G TERMINAL Inc.
900 MONROE AVE., N.W. • GRAND RAPIDS, MICH.

MICHIGAN (Grand Rapids)—Continued

ov $5,000. Comm mvg. Handle new furn. Unit hdlg. Br off space. Showroom. Light mfg. MDSE & HHG pool cars. Hwy equip: 6 local, 7 road. AWI. Assoc: AWAm Mich M&WA.

Furniture Manufacturers Warehouse Co (M) 511 Fulton, 4.

Grand Rapids Storage Co (H) 1425 Lake Drive, SE, 6.

Triple Temp Storage Co (M) 69 Front Av, NW, 4.

Western Michigan Storage Co (MDSE) 128 Coldbrook, NE. Ph: GL 4-3945. Pres, John Schermerhorn. Est 1912. Invest $120,000. WHSE: Above address. Mill. Sprinklered. Ins .496¢. TSArea 65,000 sq ft. Fl ld 350 lb. Cl ht 12 ft. Priv siding GT. 3-car cap. All ship via any RR to Grand Rapids. Recip switch. 4-tk dock. Unit & bulk hdlg. Br off space. MDSE pool cars. Hwy equip: 1 local.

HANCOCK

Rowe's Terminal Warehouse (MHR) 1201 Atlantic St.

HOLLAND

Citizens Transfer & Storage Co (H) 70 W 8th St.

JACKSON

Jackson Cold Storage & Warehouse (MR) 911 S Water St.

Jackson Storage & Trucking Co (MH) 531 Liberty St.

Union Truck & Storage Co (H) 516 N Jackson St.

KALAMAZOO

National Storage Co★ (HHG) 309 E Water St. Ph: FI 5-6111. Pres, E. F. Raseman. Oper exec E. F. Raseman Jr. Est 1912. Invest $50,000. WHSE: Brick & rein conc. Ins .023. Priv siding PRR. 2-car cap. Ship via PRR. Recip switch. LDHlr. AVL. Comm & lmtd ind mvg. HHG & MDSE pool cars. Hwy equip: local 11, road 8. Assoc: NFWA AWAm Mich M&WA.

Ransler Storage & Van Service★ (MDSE HHG REFRIG'D) 1501 Fulford St, PO Box 2126 Main PO. Ph: Fireside 3-1647. Owner, H. C. Ransler. Est 1911. WHSE: 1415 Fulford. Brick & reinf. concrete. Priv siding PRR, 6-car cap. Recip switch. LDHlr, UVL. Comm & ind mvg. Rigging. Unit hdlg. Assoc: NFWA Mich M&WA.

LANSING

Acme Movers & Storage, Inc (MH) 720 E Shiawassee St.

D & C Storage Co (H) 112 N Larch St.

Fireproof Storage Co★ (MDSE FIELD HHG) 728 E. Shiawassee. Box 426. Ph: IV 4-4479. Tltp: LG-65. Pres, mgr & oper exec. Tom Zacharias. VP, A. H. Stevens. Est 1919. Invest $110,000.

GRAND RAPIDS, MICH.

ELSTON-RICHARDS STORAGE CO.

Merchandise Storage and Distribution

Household Goods Warehouse
733 Wealthy St. S.E.
Telephone GL-94606

Low Insurance—A.D.T.

A.W.A.—N.F.W.A.—A.W.I.—MICHIGAN W.A.—A.V.L.

MERCHANDISE WAREHOUSE
960 Freeman Ave., S.W.

Merchandise Warehouse
53 Front St., N.W.

Merchandise Warehouse
44 Grandville S.W.
Telephone GL-93268

KALAMAZOO, MICH.

Telephone: FI 5-6111

NATIONAL STORAGE CO.

309 E. Water St., Kalamazoo 2, Mich.

Household Goods and Commercial Storage
Pool Car and Pool Truck Distribution
Agent for Allied Van Lines, Inc.

Member of AWA—NFWA—Mich. M&WA

KALAMAZOO, MICH.

Service Since 1911

RANSLER STORAGE & VAN SERVICE

1415-1501 FULFORD ST.

Commercial—Cold Storage—Distribution
& Household Goods
Palletized—Private Penn. Siding—Heavy & Local Trucking—
Winch-Power Gates—Long Distance Moving
Agent: United Van Lines, Inc.

WHSE: Above address, brick, sprinklered—ADT supervision & Waterflow alarm. TSArea 38,000 sq ft. Fl ld 200-300 lbs. Cl ht 10-15 ft. Elev cap 4,000 lbs. Priv siding NYC 3-car cap. Consign shipments via any RR sta Lansing; recip switch. Field whsing. Unit hdlg. Br off & showroom facilities. Printed tariff. Distrb pool cars. LDHlr Cargo ins. Amt per veh $5,000. Comm & ind mvg. 5-tk dock. Rigging: Light, heavy, local, out-of-town. Hwy equip: 12 units. Assoc: AWAm NFWA M&WAofA MichM&WA.

Lansing Storage Co (H) 440 N Washington Av, 30.

MARQUETTE

Flanigan Bros Storage Co (MH) 203 N Lake St.

MIDLAND

Wixson Transfer & Storage (H) 116 George St.

MONROE

Reliable Movers, Inc (MH) 805 N Dixie Highway.

MT. PLEASANT

Sidney Sowle Transfer (H) 213 Walnut St.

MUSKEGON

Elston-Richards Storage Co (MH) 410 Morris Av.

Lange Fire-Proof Storage (MDSE HHG) 615 W Dale. Ph: PA-23305. Pres, R. A. Lange d/b/a. Est 1883. Invest $180,000.

GRAND RAPIDS, MICH.

WESTERN MICHIGAN STORAGE CO.

128-138 COLDBROOK STREET, N.E.
GRAND RAPIDS 2, MICH.

•

Operating in a company owned building primarily designed for successful and protective warehousing.

•

Daily Service to all points in Michigan and Local Distribution

•

Complete Warehouse Service, truck and pool cars received for storage and distribution, including farm equipment and machinery.

•

Our modern handling methods are your assurance against needless damage.

ASSOCIATED WAREHOUSES awi INCORPORATED

SAGINAW, MICH.

Central Warehouse Company

1825 Rust Ave. — PLeasant 2-4191 — TWX SG 86

RAILROAD SIDING—Grand Trunk and New York Central; total 10-car capacity. Truck Dock, Bldg 1, 6-spot; Bldg 2, 4-spot

STORAGE AREA—125,000 square feet, general merchandise. Bldg 1, 40,000 sq ft; Bldg 2, 85,000 sq ft

FACILITIES AND EQUIPMENT—Concrete and brick construction. Mechanized handling, completely palletized

DELIVERY SERVICE—Local delivery provided by private fleet

SPECIAL SERVICES—Whse 1, for grocery items only, including storage and pool cars. Whse 2, for general merchandise storage and pool cars. Branch office and display space available

INSURANCE RATES—All buildings fully sprinklered and A.D.T. protected, low insurance rates

Central Warehouse Company

EST. 1910

LANSING, MICH.

Since 1919

FIREPROOF STORAGE CO.

728 East Shiawassee

COMMERCIAL & HOUSEHOLD GOODS

PALLETIZED • PRIVATE N.Y.C. SIDING • DISTRIBUTION • TRUCKING • WINCH • VAN SERVICE
LONG DISTANCE MOVING

Agent: U. S. Van Lines

MUSKEGON, MICH.

Lange Fireproof Storage

603-615 West Dale — Muskegon, Mich.

Merchandise and Household Goods

60,000 feet of storage space. Private siding. Clark trucks and pallets. Local and long distance moving. Pool car distribution.
Wharf Services Available

MICHIGAN (Muskegon)—Continued

PB. WHSE: Reinforced concrete & steel. TSArea 12,000, 10,750, 38,000 & 8,000 sq ft. Fl ld 700 lb. Cl ht 12 ft min, 16 ft max. Elev cap 4,000 lb. Priv siding on PRR 6-car cap; free switch. 6-tk dock. Open yard stge. Handle new furn. Wharf service. LDHlr, GVL. BVL. Ins pv $20,000. Comm & ind mvg. Br. off, showroom & mfg facilities. Light, local. Printed tariff. Air-cond stge. Distrb M&H pool cars. Hwy equip: 10 units.

West Michigan Dock & Market Corp (MWR) The Mart, 17.

MUSKEGON HEIGHTS

B. F. George Storage & Van Co. Inc (MH) 900 Eighth St.

PONTIAC

Gaukler Storage Co (H) 9 Orchard Lake Av, 15.

ROYAL OAK

Potter Moving & Storage Co (H) 325 S Main St.

SAGINAW

Central Warehouse Co★ (MDSE) 1825 Rust Av. Ph: PL 2-4191. TWX-SG 86. Pres & Operating Exec, W. C. Strobel. Est 1910. Invest $300,000. Printed tariffs. WHSES: Above address, concrete. Ins .079c. TSArea 25,000. OYSArea 5 acres. Fl ld 600 lb. Cl ht 18 ft. Priv siding GTW, 8 car cap. Ship via GTW NYC or C&O to Saginaw. Recip & free switch. 7-tk dock. 1840 N Michigan, brick. Ins 21c. TSArea 85,000. Fl ld 250 lb. Cl ht 14 ft. Priv siding NYC, 8-car cap. Ship via GTW NYC or C&O to Saginaw. Recip & free switch. 5-tk dock. Both sprinklered, fire & burglar—ADT. Unit hdlg. Br off space. Showroom. MDSE pool cars. Hwy equip: 2 units. AWI Assoc: AWAm MichWA.

Milne Bros Inc (H) 2005 Durand.

Stevens Brothers Moving & Storage (MH) 121 S Niagara St.

ST. JOSEPH

Kasper Transfer & Storage Co (MH) 1232 Broad St.

SOUTH HAVEN

C. B. Christian Trucking Co (MH) 412 Bradley Av.

South Haven Terminal Co, Inc (H) Hale Bldg.

TRAVERSE CITY

Rickerd Storage & Fuel Co (H) 322 Bay St.

YPSILANTI

Huron Valley Van Lines (H) 316 S Grove St.

Ypsilanti Cartage & Storage Co (H) 17 E Cross St.

MINNESOTA

AUSTIN

S. L. Young & Sons Transfer Co (MH) 405 S Franklin St.

BRAINERD

Fitzsimmons Warehouse (MH) 706-712 Washington St.

DULUTH

Duluth Van & Storage Co (MH) 514 E Superior St, 2.

Murphy Warehouse Co (M) 2231 W. 1st.

Northern Cold Storage & Warehouse Co★ (MDSE REFRIG'D WATER) 7th Av W & RR St, 2. Ph: Randolph 2-3363. Pres & oper exec, G. H. Westberg. Est 1907. Invest $2,000,000. Loans on stored goods. Printed tariffs. WHSE: Above address. Concrete & steel. Sprinklered. Fire alarm—ADT. Ins 10c. TSArea 27,076 sq ft. Fl ld 300 lb. Cl ht 11½ ft. Priv siding NP, 16-car cap. Ship via any RR to Duluth, Minn. Free switch. 10-tk dock. Water dock length 500 ft. Draft 22 ft. Br off space. Light mfg. MDSE pool cars. Assoc: MinnNWA AWAm NARW.

DULUTH, MINN.
ESTABLISHED 1907
NORTHERN
COLD STORAGE & WAREHOUSE COMPANY
7th Ave. Dock, Duluth, Minn.
COLD STORAGE, MERCHANDISE AND DISTRIBUTIONS
C. & N. W., SOO, N.P., G.N., C.M. & St. P.
Private Sidings, Free Switching Randolph 2-3363

DULUTH, MINN.
W. J. Brull, Pres. Lester Gessner, V. Pres.
Security Storage Company
106 Lake Ave. So. Duluth, Minn.
63,000 sq. ft. Fireproof Whse.—Household Goods & Merchandise. Pool Car Distribution. Local and Long Distance Moving to all parts of U. S. Equipment—10 Semi Trailers—27 Trucks. A. V. L. and NFWA also Minn.NW Assn.

Security Storage Co (MDSE HHG) 106 Lake Av, So. Pres, W. J. Brull. VP, Lester Gessner. WHSE: Fireproof const. TSArea 63,000 sq ft. Dist pool cars. LDHlr, AVL. Hwy equip: 27 tk, 10 semi-trl. Assoc: AWAm NFWA MinnNWA MCA.

HIBBING

Ryan Bros Tfr & Fuel Co, Inc (H) 1910 1st Av.

HOPKINS

Hopkins Term Whse Div of Minneapolis Term Whse Co (H) 600 Second St, N.

MANKATO

Ben Deike Transfer & Storage Inc★ (MDSE HHG) 327-421 Poplar St. Ph: 4617. Pres & oper exec, R. D. Hayes. Est 1891. Invest $225,000. SB. Printed tariffs. WHSE: Above address, brick & concrete. Ins $5.25. TSArea (MDSE) 65,000 sq ft, (HHG) 12,000 sq ft. OYSArea 15,000 sq ft. Fl ld 250-400 lb. Cl ht (MDSE) 13-18 ft, (HHG) 12-14 ft. Priv siding CGW CM&StP, 8-car cap. All ship via CGW CM&StP C&NW to Mankato, Minn. Recip switch. 8-tk dock. LDHlr, NAVL. Ins 30c per lb. Comm & ind mvg. Handle new furn. Br off space. Showroom. Light mfg MDSE & HHG pool cars. Hwy equip: 3 local, 3 road. Light & local rigging. Assoc: AWAm NFWA ATA HGCB MinnMTA AMI.

MINNEAPOLIS

The Boyd Transfer & Storage Co★ (HHG) 400 E Lake St, 8. Ph: TA 3-5271. Pres & oper exec, V. P. Chamberlain. Est 1892. SB. WHSE. Above address, brick & concrete. LDHlr, Ae. Store furs. Handle new furn. Assoc: MayWA.

BROKERS WAREHOUSE, INC (MDSE) 871 East Hennepin Av, 14. Ph: FE 8-8604. Oper exec, R. A. Doran. MDSE pool cars. Unit hdlg.

Cameron Transfer & Storage Co (H) 756 4th St North, 1.

Chicago Avenue Transfer Inc (H) 333 E 78th St, 23.

Colonial Warehouse★ (MDSE FIELD) 200-18 Third Av, N, 1. Ph: FE 3-8191. TWX: MP-697. Pres, C. B. Jordan. VP, J. E. Larson & G. D. Anderson. Est 1907. Invest $150,000. Printed tariffs. WHSE: Above address. Concrete, brick & mill. Sprinklered. Fire & burglar—ADT. Ins 10.5—90%. TSArea 200,000 sq ft. Fl ld 150-700 lb. Cl ht 12-20 ft. Priv siding M&StL GN CB&Q, 10-car cap. Ship via any RR to Minneapolis. Recip switch. 23-tk dock. Unit hdlg. Br off space. Showroom. MDSE pool cars. Hwy equip: 67 local. AWC. Assoc: AWAm MinnNWA.

Great Western Warehouse Inc★ (MDSE) 10 Hennepin Av, 1. Ph: FE 3-4461. Pres & owner, Charles Pyle. Est 1941. Invest $400,000. SB. Loans on stored goods. Printed tariffs. WHSE: Above address. Concrete & steel. Fire alarm—ADT. Ins 54c. TSArea 120,000 sq ft. Fl ld 450 lb. Cl ht 11 ft. Priv siding CGW, 30-car cap. Ship via any RR. Free & recip switch. 20-tk dock. Br off space. MDSE pool cars. Hwy equip: 7 local. Assoc: MplsTA MinnNWA AWAm.

Minneapolis Terminal Warehouse Co★ (MDSE FIELD) 3310 N 2nd St, 12. Ph: JA 1-2281. Tltp: MP 577. Pres, H. G. McNeely. VP, P. W. Frenzel. Treas, D. G. McNeely. Mgr, W. E. Frenzel. Est 1929. Invest $100,000. SB. Printed tariffs. WHSES: Above address, concrete & steel. Sprinklered. Burg alarm—ADT TSArea 174,000 sq ft. Fl ld unltd. Cl ht 20 ft. Priv siding Soo, 16-car cap. 23-tk dock. 618 N Washington Av, concrete. Ins 90% .043. Fire—Aero; burglar—ADT. TSArea 74,000 sq ft. Fl ld 500 lb. Cl ht 13 ft. Priv siding Soo, 4-car cap. 5-tk dock. 5th Av N & 2nd St. brick & mill. Ins 90% .143. TSArea 25,000 sq ft. Fl ld 250 lb. Cl ht 13 ft. Priv siding Soo, 8-car cap. 6-tk dock, 5th Av N & 2nd St, brick & mill. Ins 90% .644. TSArea 35,000 sq ft. Fl ld 250 lb. Cl ht 13 ft. Priv siding Soo, 9-car cap. 8-tk dock. 606 Washington Av, N, brick & mill. Ins 90% .562. Fire—Aero; burglar—ADT. TSArea 28,000. Fl ld 150 lb. Cl ht 13 ft. Priv siding Soo, 4-car cap. 4-tk dock. 211 10th Av N. (Distribution Dock), wood dock. TSArea 6,000. Fl ld 250 lb. Cl ht 16 ft. Priv siding Soo, 12-car cap. 15-tk dock. All above whses: Ship via any RR to Minneapolis. Free switch. Unit & bulk hdlg. MDSE pool cars. Hwy equip: 135 units. AWI. Assoc: AWAm MinnNWA MplsTA.

Minneapolis Van Warehouse Co★ (MDSE HHG) 106 First Av, N, 1. Ph: FE 2-7323. Tltp: MP 427. Pres, Loy G. Schaal. VP-treas, C. B. Masseth, Jr. Est 1904. Invest $250,000. SB. Printed tariffs. WHSES: 100-12 First Av N, & 109 N First St. Concrete & steel. Sprinklered. Fire & burglar—Viking. Ins 13.3c. & up. Air-cond strg space. TSArea 90,000 sq ft. Fl ld 250-1000 lb. Cl ht 10-14 ft. All above whses: Ship via any RR to Minneapolis, Minn. Free &

MANKATO, MINN.
Pool Car Distribution • Carload Distributors
Frt. Truck Terminal • Merchandise Storage
BEN DEIKE TRANSFER & STORAGE, INC.
H. H. Goods Moving, Storage and Crating
State Bonded Warehouse
Member N.F.W.A. A.W.Am. Minn. N.W.A. Minn. M.T.A. A.T.A. A.M.I

MINNEAPOLIS, MINN.
Exclusive Mayflower Agent
MEMBER MAYFLOWER WAREHOUSEMEN'S ASSOCIATION
THE BOYD TRANSFER & STORAGE CO.
A Mayflower Warehouse
400 E. Lake St. — TAylor 3-5271

MINNEAPOLIS, MINN.
BROKERS WAREHOUSE Inc.
871 East Hennepin Ave., Minneapolis 14 FE 8-8604
• WAREHOUSING • DISTRIBUTION • TRUCKING
• MECHANIZED HANDLING • PALLETIZED STORAGE

MINNEAPOLIS, MINN.
Established 1907
Colonial Warehouse
Owned and Operated by Jordan Stevens Co.
200-218 Third Ave., N. Minneapolis 1
Brick, Mill and concrete construction. Sprinklered. Automatic fire and burglar alarms.
MERCHANDISE STORAGE, CARTAGE AND DISTRIBUTION
Modern Equipment—Low Insurance Rate
Telephone Federal 3-8191
TWX: MP-697

MINNEAPOLIS, MINN.
Charley Pyle, Pres.
GREAT WESTERN WAREHOUSE, INC.
(Bonded Warehouse)
10 Hennepin Ave., Minneapolis, Minn.
General Merchandise Storage and Distribution
Pool Car Distribution
and Trucks for Twin-Cities Deliveries
Members A.W.A., Minn.N.W.A. Phone FE 3-4461 & 4462

MINNEAPOLIS, MINN.
W. C. BURBANK
LOY G. SCHAAL
C. B. MASSETH, JR.
Minneapolis
Van & Warehouse Co.
106 FIRST AVENUE NORTH, MINNEAPOLIS 1

MINNEAPOLIS, MINN.
Mohawk Transfer & Storage Co.
507 NINTH AVENUE, SOUTH, MINNEAPOLIS, MINN.
Phone: Federal 5-8778
Household Goods and Merchandise
Storage — Local and Long Distance
Moving — Pool Car Distribution
Crating—Packing—Shipping—Domestic & Foreign
Agents for United Van Lines, Inc.

MINNESOTA

▶▶▶ *Complete Warehouse Service Engineered to*

MINNEAPOLIS

10 distribution centers located in Twin City

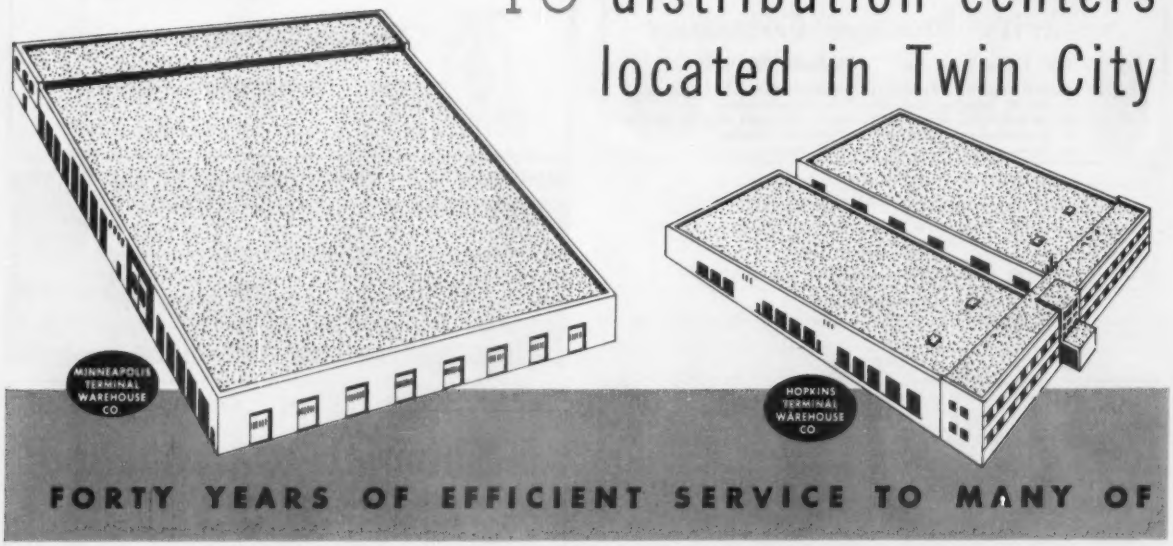

FORTY YEARS OF EFFICIENT SERVICE TO MANY OF

MINNEAPOLIS

SPECIALISTS IN APPLIANCE WAREHOUSING

ST. PAUL

- Merchandise storage
- Storage in transit privileges
- Modern handling equipment
- Low insurance rates

DULUTH

MURPHY WAREHOUSE CO.

affiliated with E. L. MURPHY TRUCKING CO.—Since 1904

COMPLETE POOL CAR and TRUCK DISTRIBUTION *Bonded and Licensed*

315 HARRISON ST. N. E. • Federal 6-0865 • MINNEAPOLIS 13, MINN.

Your Specific Needs in

& ST. PAUL

conveniently
market area

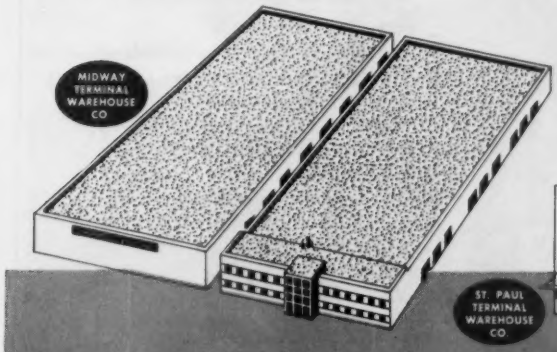

For fast, factual information,
WRITE, WIRE, PHONE:

MINNEAPOLIS TERMINAL WAREHOUSE COMPANY
618 Washington Ave. No. Phone FE. 8-8631

ST. PAUL TERMINAL WAREHOUSE COMPANY
425 E. 8th Street Phone CA. 4-7551

MIDWAY TERMINAL WAREHOUSE COMPANY
429 Prior Ave. No. (St. Paul) Phone MI. 6-1905

HOPKINS TERMINAL WAREHOUSE COMPANY
600 No. 2nd St. (Hopkins) Phone WE. 5-3000

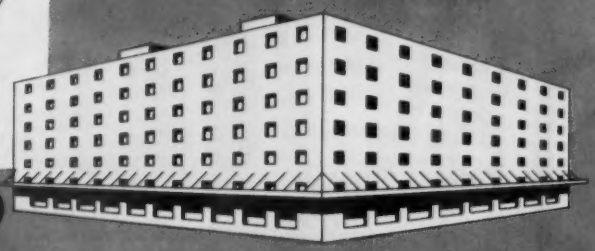

AMERICAS LEADING MANUFACTURERS AND DISTRIBUTORS

MINNESOTA (Minneapolis)—Continued

recip switch. 5-tk dock. LDHlr, AVL. Comm & ind mvg. Store furs. Handle new furn. Unit hdlg. Br off space. Showroom. Light mfg. MDSE & HHG pool cars. Hwy equip: 10 local, 10 road. Light rigging. Assoc: NFWA MinnNWA MplsTA.

Mohawk Transfer & Storage Co (MDSE HHG) 507 9th Av S. Ph: Fe 5-8778. Pres, H. J. Ladin. Est 1938. SB. Printed tariffs. WHSES: Above address, fireproof. TSArea 24,000. 501 Park Av, fireproof. TSArea 23,000. LDHlr, UVL. Ins pv $15,000. Comm & ind mvg. Handle new furn. Pool car dist. Hwy equip: 10 local, 5 road. Assoc: MinnNWA MplsHHGM MinnCB.

MURPHY WAREHOUSE CO★ (MDSE) 315 Harrison St, NE. Ph: FE 6-0865. Pres, R. T. Murphy. VP, J. W. Solum. Printed tariffs. WHSE: One floor, brick & concrete const. Sprinklered. TSArea 110,000 sq ft. Priv siding NP, 30-car cap. Recip switch. 15-tk dock. Pool car & tk dist. Rigging. Hwy equip: 227 tks. (See also listing under St. Paul, Minn.)

National Warehouse, Inc (M) 750 Washington Av, N, 1.

Northwest Warehousing Co (M) 301 N 7th St, 3.

SECURITY WAREHOUSE CO★ (MDSE FIELD LIQUID) General Office, 334 N First St. Ph: FEderal 3-1281. Pres & oper mgr, W. A. Morse. Est 1883. Invest $2,000,000. Printed tariffs. Five locations in Minneapolis. Over 800,000 sq ft of floor space, plus open yard storage. All whses connected with automatic fire alarms, burg alarms, and watchman service. Ins rate 15c per $100 per yr. Fl lds 125 to 400 lb. Cl ht 8 to 18 ft. Ship via any RR to Mpls. Recip switching. All whses located on private sidings, total capacity 40 cars. Total truck dock space 75 trucks. Unit and bulk handling. Branch office and showroom space. Air conditioned space. Light mfg space. MDSE pool cars. Mchry and hvy hauling equip. Light and heavy, local and out-of-town delivery. Hwy equip: 99 trucks, 135 trailers. ACW. NWRS. Assoc: AWAm MinnNWA MplsTA.

Skellet Van & Storage Co★ (MDSE HHG) 251 Portland Av, 15. Ph: FE 2-0411. Pres, owner & oper exec, Thomas Skellet. Est 1911. SB. Printed tariffs. WHSES: Above address, concrete & steel. ADT fire alarm. Ins 90%. Contents—1.94; Bldg—.073. TSArea 110,000 sq ft. Fl ld 150-250 lb. Priv siding, CM&StP. 3-car cap. Ship via any RR. Free switch. 6-tk dock. LDHlr, UVL. Ins pv .30 per lb, certificate ins to any amt. Comm mvg. Unit hdlg. Br off facilities. HHG pool cars. Hwy equip: 10 local, 12 road. Assoc: NFWA HGCB MinnNWA MplsTA.

Terminal Warehouse Co★ (MDSE FIELD) 340 Stinson Blvd, 13 Ph: ST 9-4345. Pres, L. H. Lackore. SB. Printed tariffs. WHSES: Above address. Brick & mill. Sprinklered. Ins 16c. TSArea 10,000 sq ft. Fl ld 150 lb. Cl ht 12 ft. Priv siding MinnTransRy. 10-car cap. 9-tk dock. 428 Stinson Blvd. Brick & mill. Sprinklered. Ins 16c. TSArea 60,000 sq ft. Fl ld 150 lb. Cl ht 12 ft. Priv siding MinnTransRy, 10-car cap. 9-tk dock. 434 Stinson Blvd. Brick & mill. Ins 29. TSArea 10,000 sq ft. Fl ld unlmtd. Cl ht 12 ft. Priv siding MinnTransRy, 10-car cap. 9-tk dock. All above whses: Ship via any RR to MinnTrans, Minneapolis, Minn. Free switch. Unit hdlg. Br off space. Showroom. Light mfg. MDSE pool cars. Hwy equip: 30 local. Assoc: MinnNWA MplsTA.

United Warehouse, Inc (M) 708 S Third St, 15.

MINNEAPOLIS, MINN.

SKELLET VAN & STORAGE CO.
251 Portland Ave. Minneapolis 15
HOUSEHOLD GOODS STORAGE
Operates Own Vans Coast to Coast
Domestic and Foreign Shipping

MINNEAPOLIS, MINN.

Northwestern Terminal Warehouse
Merchandise Storage
State Bonded • Pool Car Distribution
Located Between Minneapolis and St. Paul
Regular Daily Deliveries to
Minneapolis and St. Paul
Operated by
TERMINAL WAREHOUSE CO., Inc.
340 Stinson Blvd. Minneapolis 13

OWATONNA

Glen Wilson Moving & Tfr (H) 127 W Front St.

IN MINNEAPOLIS

Security Sets the Standard

Established 1883

Telephone FEderal 3-1281

AS THEY OFFER YOU

Speedy Economical Service
Efficient Operating Equipment
Complete Merchandising Facilities
Unexcelled, Trained Personnel
Responsibility Plus
Independent Stock Controls
Traffic Supervision & Local Trucking
Years of Experience—78

SECURITY WAREHOUSE CO.

General Office: 334 North First Street
Minneapolis 1, Minnesota

Represented Nationally by the American Chain of Warehouses, Inc.
250 Park Ave.
New York 17, N. Y.
53 W. Jackson Blvd.
Chicago 4, Ill.

YOUR TWIN CITY BRANCH OVER FIFTY YEARS

EXPERIENCE—

Complete and dependable public merchandise and cold storage warehousing service to hundreds of the nation's leading manufacturers and distributors.

LOCATION—

In the "Midway".
Where one stock serves a trade area of 1,500,000 population in the Twin Cities and over 8,000,000 in upper midwest states.

STABILITY—

Investment of over $2,500,000.
Licensed and Bonded to State of Minnesota.

FACILITIES—

36 Buildings—30 Acres—Direct trackage all nine railroads—Our own Diesel switch engine and crew operating four miles of our own rails.

MEMBER—AMERICAN WAREHOUSEMEN'S ASS'N
REPRESENTED BY DISTRIBUTION SERVICE, INC.

CENTRAL WAREHOUSE CO

739 PILLSBURY AVE. Midway 6-2831 ST. PAUL 14, MINN.

MINNESOTA—Continued

ROCHESTER

Rochester Transfer & Stge Co (M) 220 1st Av, NW.

ST. CLOUD

Landwehr Moving Service (MH) Box 382.

ST. PAUL

Ballard Storage & Transfer Co★ (MDSE HHG) 16 E Fourth St, 1. Ph: CA 4-4891. Titp: ST P 293. Pres & oper exec, O. T. Skellet. VP & Gen Mgr, W. D. Dwyer. Est 1910. Invest $150,000, USCB. Printed tariffs. WHSE: Above address. Fireproof & reinf concrete. Fire alarm—ADT. Ins 24c. TSArea 75,000 sq ft. 3-tk dock. 322 Wabasha St. Fireproof & reinf concrete. Ins 42c. TSArea 30,000 sq ft. Ship via any RR to St Paul, Minn. LDHlr, UVL. Ins pv $50,000. Comm & ind mvg. Unit hdlg. HHG pool cars. Hwy equip: 18 local, 12 road. Assoc: NFWA MinnNWA.

Beltmann Co (MH) 1085 Grand Av, 5.

Capital Warehouse Co (M) 1080 Hazel Av, 6.

CENTRAL WAREHOUSE CO★ (MDSE REFRIG'D) 739 Pillsbury Av, 14. Ph: MI 6-2831. VP & gen mgr, Robert H. Bratnober. Sls & oper mgr, B. C. Ostlund. Est 1902. Invest $2,500,000. USCB USIRB SB. Printed tariffs. WHSE: Above address, brick mill concrete. Sprinklered. Fire & burglar—ADT. Ins 16c. and up. Air-cond stg. TSArea (M) 750,000 sq ft. Yard storage. Fl ld up to 300 lb. Cl ht 10-18 ft. Priv siding CM&StP CNW GN NP M&StL CGW CB&Q Soo CRI&P, 50-car cap. Ship via above RRs, sta Minn Trans Ry, free switch. 8-tk dock. Unit hdlg. Br office, showroom & mfg space. MDSE pool cars. Hwy equip: 7 units. DSInc. Assoc: AWAm MinnNWA.

Fidelity Storage & Transfer Co (MH) 48 E Isabel, 7.

McKee Warehouses (M) 2755 Highway 55, 18.

Metcalf Tfr & Stge Co (H) 1255 E Highway 36, Zone 9.

Midway Terminal Warehouse Co★ (MDSE FIELD) 429 N Prior Av. Ph: MI 6-1805. Titp: St P 117. Pres, H. G. McNeely. Exec VP, P. W. Frenzel. Mgr, G. W. DuBois. Est 1933. EB. Printed tariffs. WHSES: SB. 429 N Prior Av, concrete. Sprinklered. Burglar—ADT. TSArea 625,000 sq ft. Fl ld unlmtd. Cl ht 21 ft. Priv siding Minn Trans Ry, 45-car cap. Ship via any RR to St Paul. 33-tk dock. Free switch. Unit & bulk hdlg. Br off space. Showroom. MDSE pool cars. Hwy equip: 245 units. AWI. Assoc: AWAm MinnNWA.

MURPHY WAREHOUSE CO★ (MDSE) 1924 University Ave. Ph: MI 6-6591. Pres, R. T. Murphy. VP, J. W. Solum. Printed tariffs. WHSE: 1501 St. Anthony, brick & conc. TSArea 66,000 sq ft. Fl ld unlmtd. Priv siding CMSTP&P, 6-car cap. Recip switch. 4-tk dock. Pool car & tk dist. Rigging. Hwy equip: 227 tks. (See also listing under Minneapolis, Minn.)

ST. PAUL, MINN.

BALLARD
STORAGE AND TRANSFER CO.
16 E. Fourth St., St. Paul 1
Member of NFWA

ST. PAUL, MINN.

GENERAL MERCHANDISE
MURPHY WAREHOUSE CO.
1924 University Avenue
Midway 6-6591
Pool Car Distribution — *Machinery Moving* — *Local Cartage*

New York Terminal Warehouse Co (Fd) 425 E 8th St, 1.

Holloway Transfer & Storage Co (MH) Box 1007.

St. Paul Terminal Warehouse Co★ (MDSE FIELD) 425 E 8th St, 1. Ph: CA 4-7551. Titp: St P 117. Pres, H. G. McNeely. Gen mgr, P. W. Frenzel. Est 1916. Invest excess of $540,000. SB. Printed tariffs. WHSES: Above address, concrete. Ins .176c up. Fire—Aero; burglar—ADT. TSArea 303,000 sq ft. Fl ld 500 lb. Cl ht 14 ft. Priv siding Soo, 22-car cap. Ship via any RR to St Paul. 25-tk dock. 501 Front St, concrete & mill. Sprinklered. Ins .209c up. TSArea 183,000. Fl ld 100-150 lb. Cl ht 16 ft. Priv siding GN, 14-car cap. Ship via any RR to St Paul. 10-tk dock. Both free switch. 50,000 sq ft stge area in various railroad freight houses. Unit & bulk hdlg. Br off space. MDSE pool cars. Hwy equip: 245 units. AWI. Assoc: AWAm MinnNWA StPTA.

WINONA

Doerer's Bonded Warehouse (M) 1070-1104 W 5th St, 1.

Hodgins Transfer & Storage Co (MH) 66 W Second St.

BILOXI, MISS.

Phone: ID 2-2664

Biloxi Transfer & Storage Co., Inc.

440 Reynoir St. Biloxi, Miss.

Household Goods Storage

23,000 sq. ft. Private siding L&NRR—Pool Car Distribution

Member of NFWA—MTA—MCA—SEW&MA

Agent for United Van Lines, Inc.

GREENVILLE, MISS.

Serving the Delta's Port City Trade Area

Merchandise Warehousing—Storage—Local Cartage

POOL CAR DISTRIBUTION

Route cars for Illinois Central RR delivery.
Seven car siding. Five truck doors.

DON EWBANK MOVING & STORAGE

P. O. Box 1240—Phone 332-2685

GULFPORT, MISS.

Phone UN 3-3761 Established 1924

O.K. Transfer & Storage Co.

2615 25th Ave. Gulfport, Miss.

Household Goods Storage

Brick and steel warehouse, 38,000 square feet. Consign shipments via JC—L.&N. Distribution of merchandise and household goods pool cars. Local and long distance moving. Over night freight service to and from New Orleans, Mobile, and the Gulf coast.

Member of NFWA-AVL-MissTA.

HATTIESBURG, MISS.

Holloway Transfer & Storage Company, Inc.

Household Goods and Merchandise Storage—Warehouse facilities at Gulfport and Hattiesburg, Mississippi. Pool Car distribution. Class A Buildings—Over twenty years experience in the Warehousing and Distribution business.

Agents: Aero Mayflower Transit Co.

JACKSON, MISS.

MANUFACTURERS WAREHOUSE SERVICE

Parkway Station • P. O. Box 8636

114 E. Rankin, Jackson, Miss.

MERCHANDISE STORAGE

BONDED WAREHOUSEMEN

Pool Car Distribution—Open Yard Storage
Branch Office Facilities—Automatic Fire Alarm
Private Siding IC—4-Car Capacity—Ten-Truck Dock
Consign Shipments via IC-GM&O Jackson Station
Free Switching

JACKSON, MISS.

RICKS STORAGE COMPANY

Bonded Warehousemen

Merchandise Storage — Pool Car Distribution
Mississippi's Largest Mdse. Warehouse
Brick & Concrete Buildings — Sprinklered
Low Insurance Rate
Private Siding I.C.R.R., 9 Car Capacity

Associations: AWA—MayWA—SEW&MA

LAUREL, MISS.

Phone: 8-1593

GREEN TRANSFER & STORAGE CO.

Meridian Ave. & 15th St. Laurel, Miss.

Household Goods—Commercial Storage

Carload Distribution—Pool Car Service—IC & GMO Sidings

MISSISSIPPI

BILOXI

Biloxi Transfer & Storage Co, Inc★ (HHG) 440 Reynoir St. Ph: ID 2-2664. Mgr, G. L. Quigley. Asst mgr, F. C. Wentzell. Est 1913. WHSE: Above address. TSArea 23,000 sq ft. Priv siding L&N. Pool car dist. Assoc: NFWA MTA MCA SEW&MA AMI.

Gulf Coast Warehouse Corp (M) Cor Lameuse St & RR.

COLUMBUS

Columbus Warehouse & Storage Co (MH) 1504 Main St.

GREENVILLE

Don Ewbank Moving & Storage (MDSE HHG) PO Box 1240. Ph: 332-2685. Man ptnr, D. W. Ewbank. WHSES: MDSE—133 North St. HHG—818 Washington Ave. Sprinklered. TSArea 10,000 sq ft. Priv siding IC, 7-car cap. 5-tk dock. MDSE & HHG pool cars.

Fey Storage & Transfer (H) 337 North St.

Ernest B. Lewy (H) 553 S Broadway.

GULFPORT

Mississippi-Gulfport Compress & Whses Inc (M).

O.K. Transfer & Storage Co (MDSE HHG) 2615 25th Av. Ph: 36. Ph: UN 3-3761. Titp: TWX 380. Mgr, E. E. Fayard. Est 1924. Invest $150,000. WHSE: Sprinklered. TSArea 28,800 sq ft. Ship via IC, L&N. MDSE & HHG pool cars. LDHlr, AVL. Comm & ind mvg. Hwy equip: 16 units. Assoc: NFWA MissTA.

HATTIESBURG

Holloway Transfer & Storage Co, Inc (MDSE HHG) 303 Ronie St. PO Box 1007. Ph: JU 3-0201-2. Est 1936. Invest $250,000. WHSES: MDSE—500 W Laurel Av, brick. TSArea 7,500. OYSArea 60,000. Fl ld 750. Cl ht 14 ft. Priv siding Sou, 3-car cap. Ship via Sou. Free switch. 10-tk dock. MDSE—817 Katie Av, frame, iron clad. TSArea 8,000 sq ft. OYSArea 150,000 sq ft. Fl ld 750 lb. Cl ht 12 ft. Priv siding IC, 5-car cap. Ship via IC. Free switch. 7-tk dock. MDSE—817½ Katie Av, block. TSArea 8,500. Fl ld 1,000 lb. Cl ht 16 ft. Priv siding, IC. Ship via IC. Free switch. 10-tk dock. HHG—500 W Laurel, block. TSArea 6,000. Fl ld 500 lb. Cl ht 12 ft. Priv siding Sou, 3-car cap. Ship via Sou. Free switch. 4-tk dock. LDHlr, Ae. Ins pv $20,000/-500,000. Comm & ind mvg. Store furs. Hdle new furn. Unit & bulk hdlg. Br office, Gulfport, Miss. showroom, light mfg space. MDSE & HHG pool cars. Hwy equip: 20 units. Light, local, lmtd out-of-town rigging. MissTA SEWMA MayWA NFWA LCNC.

JACKSON

Manufacturers Warehouse Service (MDSE) 114 E Rankin St. Ph: FLanders 4-2711. Owner & oper mgr, J. F. Pigott. Est 1950. USWAB. WHSES: Above address, brick. Sprinklered. Ins .14. TSArea 57,000 sq ft. Fl ld 600 lb. Cl ht 20 ft. Priv siding IC, 4-car cap. 10-tk dock. Ship via IC & GM&O to Jackson. Recip switch. Unit & bulk hdlg. Br off space. MDSE pool cars. Hwy equip: 3 local.

Roger McGehee Transfer & Storage (MH) 630 N Mill St.

Mississippi Moving & Stge Co (H) 410 S Gallatin St.

Ricks Storage Co (MDSE HHG) 126 Ricks St, 107. Pres, mgr & oper exec, J. P. Ricks, Sr. VP, J. P. Ricks, Jr. Est 1920. Invest $200,000. PB. WHSE: Brick, sprinklered, automatic fire alarm. Ins .132c. Elec Eye. TSArea (M) 53,000 sq ft. (H) 47,000 sq ft. Priv siding IC 9-car cap. Consign shipments via IC GM&O; sta. Jackson; free switch. Distrb pool cars. LDHlr, Ae. Ins pv $5,000. Comm & ind mvg. Hwy equip: 9 units. Assoc: AWAm MayWA SEW&MA.

LAUREL

Green Transfer & Storage Co (MDSE HHG FIELD) 1600 Meridian Av. Ph: 8-1593. Owner, M. M. Asmer. Est 1950. Invest $50,000. PB. WHSE: MDSE & HHG—Above address, metal. TSArea 10,000 sq ft. OYSArea 20,000 sq ft. Fl ld 1,000 lb. Cl ht 14 ft. Priv siding IC, GM&O, 2-car cap. Ship via IC or GM&O. Free switch. 3-tk dock. LDHlr, NAVL. Comm & Ind mvg. Handle new furn. Unit & bulk hdlg. Br office & light mfg space. MDSE & HHG pool cars. Hwy equip: 4 local, 2 road.

MERIDIAN

Graham Transfer & Storage (MH) 2319 4th St.

Interstate Compress & Whse Co (M) Box 590.

McLemore Transfer & Storage Co (MH) 2311 Front St.

Millers Transfer Co (HM) 2519 Fifth St

National Stge & Whse Co (M) 701 4th St.

NATCHEZ

Burns Transfer & Storage (H) 176 St Catherine St.

TUPELO

Sudduth Transfer & Storage (MH) 836 E Main St.

UNION

Interstate Compress & Warehouse Co (M).

VICKSBURG

Schlottman Transfer Co (MH) Washington St.

VICKSBURG, MISS.

Member MayWA — SEW&MA

VICKSBURG TRANSFER & STORAGE COMPANY
600 JACKSON ST.
Bonded Warehousemen
Merchandise & Household Goods Storage • Pool Car Distribution
Brick Building. Private Sidings ICRR Co. Centrally located to serve both Mississippi and Louisiana territory. PROMPT, RELIABLE AND EFFICIENT SERVICE. References on request. MOTOR FREIGHT SERVICE TO ALL POINTS. Local & Long Distance Moving.
WE SOLICIT NATIONAL ACCOUNTS

KANSAS CITY, MO.

Operating Warehouses Throughout the West

BEKINS
Since 1891
VAN AND STORAGE CO.
3429 TROOST AVE.
Thomas B. Olney, Gen. Mgr.

Vicksburg Transfer & Storage Co (MDSE HHG) 600 Jackson St. Ph: 636-7514. Owner, John L. Bunch. Est 1921. PB. WHSE: Brick. TSArea 12,000 sq ft. Priv siding IC 3-car cap. Distrb pool cars. LDHlr, Ae. 3-tk dock. Assoc: MayWA SEW&MA.

MISSOURI

BROOKFIELD

Reams Transfer and Storage Co (MH) 109 E Wood St.

CARTHAGE

Hancock-Payton Tfr & Stge Co, Inc (MH) 331 Howard St.

CLAYTON

Geltz Storage & Moving Co (H) 7354 Forsyth Blvd.

COLUMBIA

Scurlock Transfer & Storage Co (MH) 205 N 10th St.

The "23" Transfer & Storage Co (MH) 505 Broadway.

HANNIBAL

Breeding Transfer Co (MH) 111 N Third St.

JEFFERSON CITY

Capital City Warehouse Company (M) P O Box 725.

Midwest Moving & Stge Co (H) 114-118 W Dunklin Blvd.

JOPLIN

Fairfax Storage Co (M) 1027 Main St.

Ivie-Jeans Warehouses, Inc (MHR) 504 E 7th St.

Joplin Transfer & Storage Co (MH) 507 E 5th St.

Union Transfer & Storage Inc (MH) 925 Virginia Av.

KANSAS CITY

A-B-C Fireproof Warehouse Co (MH) 1015 E 8th St, 6.

ADAMS TRANSFER & STORAGE CO★ (MDSE) 228 W 4th St, 6. Ph: VI 2-0225. Pres, J. W. Wilkerson. Exec VP, O. S. Anderson. Est 1900. Invest $350,000. USCB USIRB SB. WHSE: Above address, concrete. Sprinklered. Automatic fire & burglar alarms —ADT. Ins 24c. TSArea 150,000 sq ft. Priv siding 15-car cap. Ship via any RR. Free switch. OYStorage. Br off space. Printed tariff. MDSE pool cars. ACW. Assoc: AWAm MoWA KCWA.

All Points Van Lines (H) 3616 Indiana, 28.

Allen's Van & Storage Co (H) 4101 Indiana Av.

BEKINS VAN & STORAGE CO (HHG) 3429 Troost Av. Pres, M. W. Bekins. Dist mgr, Tom Olney. WHSE: Above address, concrete. TSArea 480,000 cu ft. LDHlr, BVL.

BELGER WAREHOUSE CO (MDSE) 417 Grand Av. Ph: VIctor 2-3876. Bonded. ADT protection. WHSES: Above address, priv siding KCS. 1400 Guinotte St, priv siding MoPac. Recip switch all lines.

CENTRAL STORAGE COMPANY (MDSE) 1422 St Louis Av. 1. Ph: VI 2-3268. VP, H. W. Becker. Est 1880. SB. Loans on stored goods. WHSES: MDSE—1422-24 & 1426-28 St Louis Av, brick & heavy mill. Sprinklered. Fire & burglar ADT. TSArea 87,842 sq ft. Fl ld 250 lb. Cl ht 10 ft. Priv siding MP, 5-car cap (1426-28 St Louis Av, 3-car cap.) Ship via any RR to K&M Terminal. Free switch. 9-tk dock. Unit, bulk & liquid hdlg. Br off space. Showroom. MDSE pool cars. DSI. Assoc: AWAm MoWA KCWA.

CROOKS TERMINAL WAREHOUSES INC★ (MDSE) 1104 Union Av, 1. Ph: Victor 2-2404. Titp: KC 423. Pres, Mrs. Harry D. Crooks. Gen mgr, Wallace W. Barr. Est 1913. Invest $1,000,000. SB. Loans on stored goods. Printed tariffs. WHSES: Above address. TSArea 120,000 sq ft. Priv siding Frisco. Free switch. 1209 Union Av, TSArea 114,000 sq ft. Priv siding UP Frisco. Free switch. 1407 St Louis Av. TSArea 122,000 sq ft. Priv siding MoP. All whses reinforced concrete and brick. Sprinklered.

KANSAS CITY, MO.

WAREHOUSING
BONDED • LOW INSURANCE
POOL CAR DISTRIBUTION • RAILROAD SIDINGS
VIctor 2-3876
BELGER
WAREHOUSE CO.
417 GRAND

KANSAS CITY, MO.

MERCHANDISE WAREHOUSING
and DISTRIBUTING
BRANCH HOUSE FOR FACTORIES
POOL CAR DISTRIBUTION

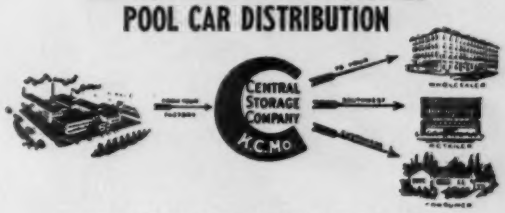

81st YEAR "The Symbol of Service"

CENTRAL STORAGE COMPANY has been serving distributors of merchandise (since 1880) longer than any other public merchandise warehouse in Missouri. There is no real substitute for experience. Our methods are standing the test of time and practical usage. New methods and equipment are being employed and still newer ones will be adopted as their use becomes practical in better serving our customers.

Tel.: VICTOR 2-3268

CENTRAL STORAGE COMPANY
1422 ST. LOUIS AVENUE (West 10th St.)
KANSAS CITY 1, MISSOURI

Represented by DISTRIBUTION SERVICE, INC.
New York—Chicago—San Francisco

KANSAS CITY, MO.

General Transfer & Storage Co.

BONDED WAREHOUSE *SERVICE*
POOL-CAR DISTRIBUTION *SERVICE*
CITY & FREIGHT DELIVERY *SERVICE*

COMPLETE
MERCHANDISE WAREHOUSING SERVICE

1308-14 W. 8th St. Ph. VI 2-1662 Kan. City, Mo.

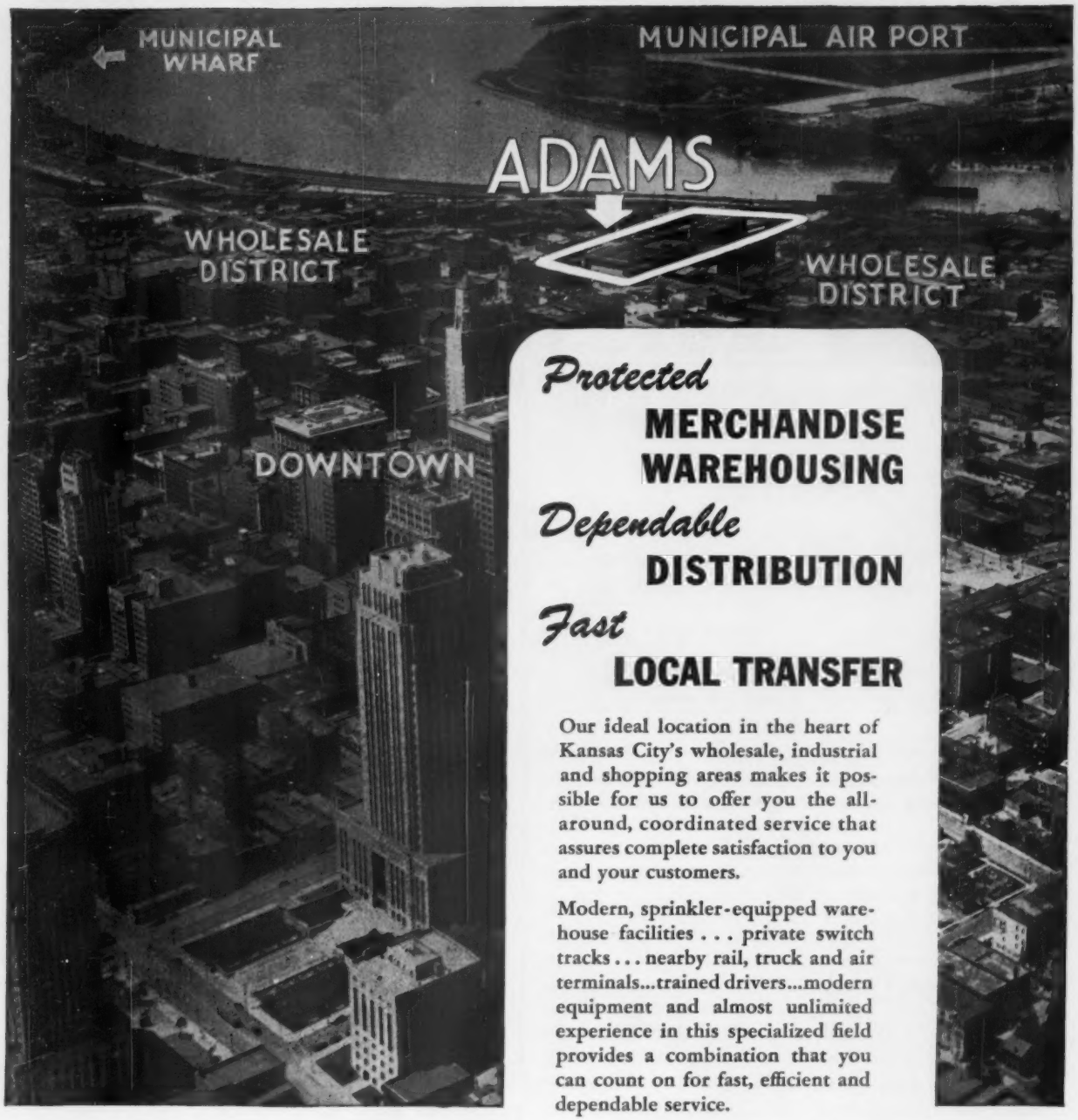

Protected
MERCHANDISE WAREHOUSING

Dependable
DISTRIBUTION

Fast
LOCAL TRANSFER

Our ideal location in the heart of Kansas City's wholesale, industrial and shopping areas makes it possible for us to offer you the all-around, coordinated service that assures complete satisfaction to you and your customers.

Modern, sprinkler-equipped warehouse facilities . . . private switch tracks . . . nearby rail, truck and air terminals...trained drivers...modern equipment and almost unlimited experience in this specialized field provides a combination that you can count on for fast, efficient and dependable service.

For every job—and for every shipment—it's good business to call Adams *first.*

ADAMS

TRANSFER AND STORAGE COMPANY

228-234 WEST 4th ST. VI 2-0225 KANSAS CITY, MISSOURI

Adding up to the BEST in complete warehouse facilities in Kansas City...

Prospering Kansas City has grown into one of America's most important marketing centers. And growing with Kansas City, Crooks now offers you 4 modern, conveniently located warehouses, with A-plus facilities like spacious switch tracks, ample truck loading doors, efficient handling equipment, pool car distribution and low insurance rates. This economical warehousing/distributing package is available at any of the four warehouse locations . . . with complete Branch House services tailored to fit your individual needs. Investigate this Plan that grows with your business.

CROOKS TERMINAL WAREHOUSES, INC.

KANSAS CITY 1, 1104 Union Ave.

Ewing Avenue Warehouse in Kansas City, Kansas

CHICAGO 7 - 433 W. Harrison St. **NEW YORK 16 - 15 E. 40th St.**

General Offices: 5967 West 65th Street, Chicago 38, Illinois

Associated with Overland Terminal Warehouse Co., 1807 E. Olympic Blvd., Los Angeles 21

Member of the American Warehousemen's Association

OUR INTEGRITY YOUR SECURITY

A RESPONSIBLE WAREHOUSE

OFFERING COMPLETE BRANCH HOUSE FACILITIES:

RECEIVING/STORING/MARKING/WEIGHING/RECONDITIONING/SHIPPING/ INVOICING/SIGHT DRAFTS/ COLLECTIONS/STOCK CONTROL/INVENTORIES/C.O.D./FREIGHT PREPAYMENTS

KANSAS CITY, MO.

For **Good** Warehousing in **Kansas City**

Call G-K Warehouses, Inc.

Complete Bonded Service with Extensive Facilities
Kansas Ave. and Railroad St., Kansas City 5, Kansas
Represented by Affiliated Warehouse Companies

KANSAS CITY, MO.

Established 1903

Hite Bros. Moving & Storage Co., Inc.
N. W. 31st & Highland — Kansas City, Mo.

Household Goods Storage
MOVING • PACKING • SHIPPING

We Solicit Storage In Transit Shipments

AMERICAN RED BALL TRANSIT COMPANY, INC.

KANSAS CITY, MO.

Teletype: KC-248 Telephone: Victor 2-0707

MERCHANDISE WAREHOUSING
We own 400,000 sq. ft. of space
Sprinklered Building
Central Alarm System
Pool Car Distribution
Branch Office Facilities
Cooler Space—Controlled Humidity

OWN AND OPERATE OUR OWN CARTAGE COMPANY

JACOBS WAREHOUSE CO., INC.
Executive Offices: 1328-30 W. 12th St. — Kansas City 1, Mo.

KANSAS CITY, MO.

COMPLETE WAREHOUSE FACILITIES

for the proper Storage and Distribution of your Merchandise in the Kansas City trade area.

POOL CAR DISTRIBUTION
We invite your Inquiries

AMERICAN WAREHOUSEMEN'S ASSOCIATION — A RESPONSIBLE WAREHOUSE

Represented by ALLIED DISTRIBUTION, INC.
CHICAGO 8 — 20 E. Jackson Blvd. — WA 2-3647
The Dixie Pipe Line Company
NEW YORK 18 — 11 WEST 42nd ST. — Pen. 6-0967

MIDWEST TERMINAL WAREHOUSE CO.
2020-30 Walnut Street, Kansas City 8, Mo.

Owned and Operated by the ST. LOUIS TERMINAL WAREHOUSE CO., ST. LOUIS, MO.

KANSAS CITY, MO.

Member: A.W.A. Mo.W.A. K.C.W.A.

RADIAL WAREHOUSE COMPANY
110 W. 12th Ave., N. Kansas City 16

AMERICAN WAREHOUSEMEN'S ASSOCIATION — A RESPONSIBLE WAREHOUSE

Every facility for efficient warehousing and distribution of merchandise.
Track and truck connections to all points with free pickup and delivery service.

Established 1924

REPUBLIC, MO.

Phone: Springfield, Mo. UN 4-1855
TWX Springfield, Mo. SO-8585

GENERAL WAREHOUSE CORP.
TRANSIT STORAGE
SUDDEN SERVICE
12 CAR SPOT

MISSOURI (Kansas City)—Continued

ADT service. Ins .076-.081—90% basis. Temp & humid control space. Br office & showroom space. Unit hdlg. Pool car dist. Cartage service. Assoc: AWAm MoWA KCWA. (See listing under Chicago. Company identified with Overland Terminal Whse Co, Los Angeles, which see.)

Evans Transfer & Stge Co (M) 1325 St Louis Av, 7.

Fairfax Storage Co (M) 301 High Grove Rd, Grandview, Mo.

Federal Van & Storage Co (H) 4008 Washington.

General Transfer & Storage Co (MDSE) 1308-14 W 8th St. Ph: VI 2-1662 Pres. T. R. Moffatt. WHSE: Above address, sprinklered. Priv siding Frisco.

Globe Warehouse Co (MH) 1712 Main St, 8.

Hite Bros Moving & Storage Co, Inc★ (HHG) N W 31st & Highland. Ph: WAbash 1-5566. Gen Mgr, R. MacMurchy. Est 1903. LDHlr, ARBT.

JACOBS WAREHOUSE CO, INC (MDSE) 1328-30 W 12th St, 7. Ph: VI 2-0707. Tltp. KC248. Sec-treas, N. E. Jacobs, WHSE: sprinklered. Central burglar alarm. Priv siding BurlR UP, 14-car cap. Reciprocal switching. Loans on stored commodities. Distrb MDSE pool cars. Br office facilities.

KANSAS CITY TERMINAL WAREHOUSE CO★ (MDSE FIELD) 933 Mulberry St, 1 Ph: BAltimore 1-4466. Tltp: KC 493. Pres, R. R. Lester, VP, S. B. Town & C. W. Gibson. Est 1903. Invest $450,000. SB. Printed tariff. WHSES: Above address. Sprinklered. Ins .077c. TSArea 240,000 sq ft. 1212 Union Av. Ins 29c. TSArea 40,000 sq ft. Both concrete. ADT. Priv siding MP UP Wab, 9-car cap. 1217 Union Av, mill. Ins .195c. TSArea 30,000 sq ft. Priv siding UP, 2-car cap. Ship via any RR. Recip switch. Dist pool cars. AWI. Assoc: AWAm KCMTO MoWA.

Leritz & Son Stge & Moving Co (H) 2616 Warwick, 8.

McCormack-Payton Storage & Moving Co (H) 8701 Prospect Ave.

MID-WEST TERMINAL WAREHOUSE CO★ (MDSE WATER) 2020-30 Walnut St, 41. Ph: VI 2-8292. Pres, C. J. LaMothe, VP & GM, M. M. Stern. Est 1930. Invest $250,000. SB. WHSES: MDSE—Above address. Concrete & steel. Ins .089c. TSArea 50,000 sq ft. 2026-30 Walnut St. Mill. Ins .153c. TSArea 35,000 sq ft. Both above whses: Sprinklered. Fire & burglar—ADT. Fl ld 250 lb. Cl ht 11-15 ft. Priv siding KCTerm. 6-car cap. Ship via any RR to KCTerm. Free switch. 20-tk dock. 1724 Market St. Brick & concrete. Ins .75c approx. Fire & burglar—ADT. TSArea 25,000 sq ft. OYSArea 25,000 sq ft. Fl ld unlmtd. Cl ht 23 ft. Priv siding MP, 14-car cap. Ship via any RR to MP Terminal. Free switch. 30-tk dock. Length of water dock 200 ft. 2029 Wyandotte St. Concrete & steel. Ins .094c. TSArea 75,000 sq ft. Sprinklered. Fire & burglar—ADT. Fl ld 250 lb. Priv siding CMStP&P, 6-car cap. Free switch. 21-tk dock. Unit hdlg. Br off space. MDSE pool cars. Hwy equip: 60 units. Light rigging. ADInc. Assoc: KCWA MoWA AWAm. (See also listing under St Louis for St Louis Terminal Warehouse Co; and under Memphis, Tenn. for Mid-West Terminal Warehouse Co.)

Monarch Transfer & Storage Co (H) 31st St at Michigan.

W. E. Murray Transfer & Storage Co (MH) 2112 Grand Av, 8.

Radial Warehouse Co★ (MDSE) 110 W 12th Av, 16. Ph: GR 1-4234. Pres & oper exec, E. M. Busey. Est 1924. Invest $25,000. WHSE: Above address. Reinforced concrete & brick. Burglar—ADT. TSArea 40,000 sq ft. Fl ld unlmtd. Cl ht 16 ft. Priv siding CB&Q, 8-car cap. Ship via any RR to Kansas City, Mo. Recip switch. 6-tk dock. Assoc: AWAm MoWA KCWA.

South Side Moving & Storage Co (H) 7332 Wornall Rd.

Southwest Warehouse (M) 819 E 19th St, 8.

LEMAY

Sommers Moving & Storage Co (H) 266 Lemay Ferry Rd, 23.

MEXICO

O'Brien Transfer Co (H) 309 W Promenade.

MOBERLY

O'Keefe Storage Co (MHR) 101 W Coates St.

POPLAR BLUFF

Mussell Transfer Co (H) Box 236.

REPUBLIC

GENERAL WAREHOUSE CORP★ (MDSE) 447-49 E Main. Ph: UNiversity 4-1855. Tltp: SO-8585, 601 N National, Springfield, Mo. Pres, J. W. Miller. VP & gen mgr, H. S. Brown. Est 1941. Invest $255,243. SB. Loans on stored goods. WHSES: No. 1, iron clad. Ins $1.11-$1.88. TSArea 22,000 sq ft. Cl ht 10 ft. Priv siding StLSF, 12-car cap. No. 2, brick. Ins $1.29-$1.67. TSArea 12,000 sq ft. Cl ht 8 ft. Priv siding StLSF, 4-car cap. Both whses: Fl ld to 250 lb. 4-tk dock. Total cooler space 96,000 cu ft. Temp range 28 to up deg F. Unit hdlg. Br off space. Showroom. Light mfg. MDSE & HHG pool cars. ACW. (See listings under Springfield, Mo; & Tulsa, Okla.)

ST. JOSEPH

Brown Transfer & Storage Co (MDSE HHG) 920 S 6th St, 24. Ph: AD 4-0855. Tltp: ZJ-8304. Pres, A. M. Hansen. VP & secy, F. O. Griffin. Est 1867. Invest $175,000. SB. WHSE: Fireproof

KANSAS CITY HEADQUARTERS for SERVICE to SUPPORT your SALES

- Storage
- Field Warehousing
- Distribution
- Barge Line Unloading Facilities
- City Drayage
- Private Team Track Services

KANSAS CITY TERMINAL WAREHOUSE CO.

Through the Heart-Land of America

TERMINAL TRANSFER CO.
(A WHOLLY-OWNED SUBSIDIARY PROVIDING SUPERIOR CITY-WIDE DELIVERY SERVICE)

Phone: BAltimore 1-4466
Mulberry St. & St. Louis Ave.
KANSAS CITY, MO.

ST. JOSEPH, MO.

Established 1867

BROWN TRANSFER AND STORAGE CO.

920 SOUTH SIXTH ST., ST. JOSEPH, MO.

Household Goods Storage

Local and Long Distance Moving

Pool Car and Pool Truck Distribution

Crating, Packing, Shipping

Phone AD 4-0855, Teletype No. ZJ-8304

ST. JOSEPH, MO.

Established 1867

BROWN TRANSFER AND STORAGE CO.

920 SOUTH SIXTH ST., ST. JOSEPH, MO.

General Merchandise Storage and Distribution

Pool Car and Pool Truck

Transit Accounts Solicited

CB&Q and CRIP Sidings

We serve the Middle West

Phone AD 4-0855, Teletype No. ZJ-8304

ST. LOUIS, MO.

Phone: CH 1-5344

B & L Drayage & Warehouse Co., Inc.

1460 No. First St. St. Louis 6, Mo.

MERCHANDISE STORAGE

Concrete, sprinklered building 60,000 sq. ft.

Private Siding StLSW Ry.

Specializing in Pool Car Distribution

Our own fleet of trucks

Member of MoWA—StLWA—StLLCA

ST. LOUIS, MO.

ST. LOUIS

Over 75 Years of Service. Largest Fireproof Warehouse in the St. Louis Area.

GENERAL VAN & STORAGE CO.

Delmar at Euclid, St. Louis 8, Phone Forest 4300

Agents for Allied Van Lines, Inc.

Member National Furniture Warehousemen's Ass'n.

ST. LOUIS, MO.

"Service That Counts"

GROCERS TERMINAL WAREHOUSE CO.

3401 Chouteau Ave. St. Louis 3, Mo.

MERCHANDISE STORAGE & DISTRIBUTION

4 Warehouses each with a private siding and reciprocal switching. Total storage area 150,000 square feet.

Represented by Allied Distribution, Inc.

ST. LOUIS, MO.

CHESTNUT 1-8394

KEYSTONE WAREHOUSING CO.

1025 SPRUCE ST.

Represented By

Affiliated WAREHOUSE COMPANIES

105 W. Madison St., Chicago 2. ST 2-5180

36 W. 44th Street New York 36 MU 2-8927

MERCHANDISE STORAGE

ALL FACILITIES FOR COMPLETE SERVICE

ST. LOUIS, MO.

CEntral 1-9535

MADISON STREET TERMINAL WAREHOUSE CORP.

2000-2028 NORTH MAIN STREET

- Single & Multiple Floor Facilities. F.M. Insured.
- Burglar & Sprinkler protection.
- Controlled temperature and humidity cooler rooms.
- Member—A.W.A.

"Compare Service — Cost and Facilities"

ST. LOUIS, MO.

Phone: FO 1-5900—Teletype S.L. 686 Established 1895

VON DER AHE VAN LINES, INC.

4601 Olive St., St. Louis 8, Mo.

HOUSEHOLD GOODS STORAGE

LONG DISTANCE MOVING

We operate our own vans, coast to coast

Offices in Principal Cities

Branches and operation in the Middle East, Far East, Hawaii, Alaska, Central America and European Theater.

Crating — Packing — Shipping

MISSOURI (St. Joseph)—Continued

constr. TSArea (M) 47,840 sq ft. (H) 23,920 sq ft. Priv siding CB&Q RI 10-car cap. Consign shipments via CB&Q RI MP UP CGW AT&SF; free switching. Open yard stge. Br office facilities. Distrb pool cars. Handle new furn. LDHlr. Ins pv $1,000. Comm & ind mvg. Rigging: Light, heavy, local. Hwy equip: 27 units. Assoc: AWAm MoWA NFWA.

Mooney Moving & Storage Co (H) 613 Messanie St, 24.

Smallwood Transfer & Storage Co (MH) 301 S 3rd St, 5.

ST. LOUIS

Baker Storage & Moving Co (H) 1 S Grand Av.

B&L Drayage & Warehouse Co Inc★ (MDSE) 1460 N 1st St, 6. Ph: CH 1-5344. Pres, Fred E. Trendle. VP-sec-treas, John Drury. Est 1947. Invest $35,000. SB. WHSE: Above address, concrete. Sprinklered. Fire—Fed Electric Horn. Ins .167 80%. Burglar—Potter. TSArea 60,000 sq ft. Fl ld 500 lb. Cl ht 8 ft. Priv siding StLSW, 5-car cap. Ship via any rr to Cotton Belt Florida St. Whse. Recip switch. 20-tk dock. Assoc: StLWA MoWA StLLCA.

Biltmoor Moving & Storage Co (H) 6504 Olive Blvd, 5.

Booth Cold Storage Co (MR) 1220 N Main St, 6.

Columbia Terminals Co (POOL CAR) 1209 Washington Av, 3.

Cord Moving & Storage Company (MH) 3519 Page Blvd, 6.

A. Driemeir Stge & Moving Co, Inc (H) 3616 Carter Av, 7.

Fidelity Stge, Mov & Packing Co (H) 710 N 20th St, 3.

A. Frisella Moving & Stge Inc (H) Kingshighway & St Louis Blvd.

General Van & Storage Co (HHG) 4908 Delmar, 8. Ph: Forest 7-4300. Pres & treas, M. W. Niedringhaus. VP, Thomas R. Collins, Jr. Est 1890. SB. WHSE: Concrete, automatic fire & burglar alarms—ADT. Ins 41c. TSArea 150,000 sq ft. Fl ld 150-200 lb. Cl ht 11½ ft. Consign shipments via all RR's; free & recip switch. Distrb HHG pool cars. LDHlr, AVL. Ins pv $2,000. Fur stge. 4-tk dock. Hwy equip: 17 units. Assoc: NFWA MoWA StLIMA StLPMA.

Grocers Terminal Warehouse★ (MDSE) 3401 Chouteau Av, 3. Ph: Mo 4-5923. VP, A. C. Reichardt, Jr. Est 1930. Invest $200,000. SB. WHSES: Above address, concrete. Ins 18c. TSArea 40,000 sq ft. Fl ld unlmtd. Priv siding MP, 4-car cap. 12-tk dock. 824 S 9th St, brick. Ins $1.39. TSArea 45,000 sq ft. Fl ld 250 lb. Priv siding TermRR, 2-car cap. 8-tk dock. 5324 Aero Drv. Fireproof. TSArea 25,000. Ins .20c. Priv siding Frisco. 3-car cap. 12-tk dock. 101 Monroe St, brick. Ins 17c. TSArea 20,000 sq ft. Priv siding TERMRR, 3-car cap. 8-tk dock. All above whses automatic fire & burglar alarm. Cl ht 14 ft.

KEYSTONE WAREHOUSING COMPANY★ (MDSE) 1025 Spruce St, 2. Ph: CH 1-8394. Owner, Norman Levitt. Oper mgr, Norman Levitt. Est 1951. Invest $100,000. SB. WHSES: Above address, mill. Sprinklered. Ins 18c. Fire—Potter. TSArea 165,000 sq ft. Fl ld 150-600 lb. Cl ht 14 ft. Priv siding TermRR, 9-car cap. Ship via any RR to 10th St Yards. Recip switch. 12-tk dock. AWC.

Langan Storage & Moving Co (H) 5201 Delmar Blvd, 8.

Lindell Moving & Stge Co (H) 4211 Manchester.

S. N. LONG WAREHOUSE★ (MDSE) 828 Gratiot, 2. Ph: MA 1-2910. Titp: SL-689. Pres, oper exec, W. F. Long. Mgr, D. H. Long. Est 1903. Invest $600,000. SB. Aid in arranging bank loans. WHSES: Above address, heavy mill. Sprinklered. Fire & burglar—ADT. TSArea 100,000 sq ft. Fl ld 200-350 lb. Cl ht 12-14 ft. Priv siding TermRR, 12-car cap. Ship via any RR to TRRA delivery. Recip switch. Free from barge lines 6,000 lb or over. 20-tk dock. 1939 S Vandeverter, 10. Brick & concrete. Burglar—ADT. TSArea 110,000 sq ft. OYSArea 25,000 sq ft. Fl ld 150 lb to unlmtd. Cl ht 11-12 ft. Priv siding MP, 26-car cap. Ship via any RR to MP delivery. Recip. Free from barges 6,000 lb or over. 21-tk dock. Pool car dist. Drayage NWRS. DSI. Assoc: AWAm MoWA StLMWA StLCofC MoSCofC Assoc Ind of Mo USCofC.

MADISON ST TERM WHSE CORP★ (MDSE) 1600 N Broadway. Ph: CE 1-9535. Titp: SL-897. Pres, Melvin Stern. SB. WHSES: 2731 Hamilton, brick, 2-story. Ins 6.2c. Fire & burglar—Potter. TSArea 72,000 sq ft. OYSArea 25,000 sq ft. Fl ld 150-750 lb. Cl ht 14-22 ft. Priv siding TRRA, 10-car cap. 3-5-tk dock. No. 9 Madison, 1 story. Ins 6.7c. Fire & burglar—Potter. TSArea 55,000 sq ft. OYSArea 4,000 sq ft. Fl ld 750 lb. Cl ht 24 ft. Priv siding TRRA, 5-car cap. 4-tk dock. 2028 N Main, mill. Ins 16-20-22c. Fire & burglar, Potter. TSArea 185,000 sq ft. OYSArea 4,000 sq ft. Fl ld 100-250 lb. Cl ht 10 ft. Priv siding TRRA, 5-car cap. 5-tk dock. Madison St Whse. Ins FM. Fl ld unltd. Priv siding TRRA, 20-car cap. 60-tk dock. All bldgs sprinklered. All ship via TRRA. All recip switch. Unit hdlg. Br off space. Showroom. MDSE pool cars. AWC. Assoc: AWAm.

The McPheeters Warehouse Co (M) 5 Carr St.

Mound City Ice & C. S. Co (MR) 3000 N 9th St, 7.

Jos. A. Mrazek Moving & Storage Co, Inc (H) 3660 Gravois, 16.

Needles Moving & Storage Co (H) 3001 Locust Blvd, 3.

Park Warehouse Inc (M) 3940 Park Av.

Prosser's Moving & Storage Co, Inc (H) 4706 Easton Av, 13.

In the St. Louis Marketing Area you'll find Space with Service at S. N. Long Warehouse

IN THE CENTER OF THE BOOMING MIDWEST TRADING AREA

- Long-time employees
- Long-time accounts
- Long-time know-how

It all adds up to... Business Making Service

S. N. LONG WAREHOUSE

GENERAL OFFICES: 828 Gratiot St., St. Louis 2, Missouri.

ST. LOUIS... *The City Surrounded by the United States*

LONGEST ESTABLISHED MERCHANDISE WAREHOUSE IN ST. LOUIS UNDER CONTINUOUS AND IDENTICAL OPERATION

service

IS THE KEY TO SATISFACTION WHEN YOU STORE WITH

ST. LOUIS TERMINAL WAREHOUSE COMPANY

ST. LOUIS TERMINAL WAREHOUSE CO.
and
MID-WEST TERMINAL WAREHOUSE CO.
SERVICE THAT EXCELS

"Service That Excels" is more than just a slogan at St. Louis Terminal. It's a fact that results from long-standing policies to always be equipped to give the best service possible.

***HERE ARE SOME OF THE REASONS WHY* you get fast, dependable courteous service**

- Adequate space and well-trained employees to handle your requirements efficiently.
- All types of space—cool, dry, heated.
- Warehouses in strategic locations for fast service throughout the St. Louis area.
- Adequate protection—A.D.T. Burglar alarms, and sprinkler systems assure low insurance rates.
- Legal liability insurance $500,000 each location, Fidelity coverage each employee $1,000,000.00.
- Accurate and perpetual inventory records.
- Pool car and pool truck distribution.
- Local drayage service—large fleet of trucks always ready for deliveries throughout the St. Louis area.
- Traffic and legal departments available to you.

Comparable services available in Kansas City and Memphis from Mid-West Terminal Warehouse Co. Nationwide facilities available through American Chain of Warehouses.

Call Us Collect for Rates and Information

ST. LOUIS TERMINAL WAREHOUSE CO.

General Offices: 826 Clark Avenue
St. Louis, Mo. – MAin 1-4927

New York Office: 250 Park Avenue—YUkon 6-7722
Chicago Office: 53 W. Jackson Blvd. – Harrison 7-3688

MID-WEST TERMINAL WAREHOUSE CO.

General Office: 2030 Walnut Street
Kansas City 8, Mo. – VIctor 8292

General Offices: 61 West Georgia Avenue
Memphis 5, Tenn. – 37-5641

ST. LOUIS, MO.

Telephone: PROSPECT 6-3850

WAREHOUSING CORPORATION
of Missouri, Inc.
3937 PARK AVE. ◆ ST. LOUIS 10, MO.

General Merchandise

Complete Warehouse Service, 200,000 square feet space. Pool Car Distributing and Forwarding Service. A D T Burglar and Sprinkler Alarms. Bonded. Served by Missouri Pacific & Frisco RR. Available fleet of Modern Trucks, ample car loading sidings. Large Covered Truck Dock.

MISSOURI (St. Louis)—Continued

RUTGER ST. WAREHOUSE, INC★ (MDSE) Main & Rutger St, 9. Ph: CH 1-9465. Pres, Fred R. Gauld. Est 1930. Invest $200,000. Legal Liability Ins. SB. WHSE: MDSE—Above address, mill & brick. Sprinklered. Ins 23c. Fire & burglar—ADT. TSArea 200,000 sq ft. OYSArea 20,000 sq ft. Fl ld 150 to 400 lb. Cl ht 15 to 20 ft. Priv siding StLTR, 5-car cap, MP, 10-car cap. Ship via any RR to St. Louis. Free switch. 15-tk cap. MDSE pool cars. AWI. Assoc: MoWA.

ST. LOUIS TERMINAL WAREHOUSE CO★ (MDSE FIELD) 826 Clark Av, 2. Ph: MAin 1-4927. Tltp. Pres & oper exec, W. S. Ford. Est 1924. Invest $1,000,000. USCB SB. Loans on stored goods. WHSES: Seven, all mill const. All sprinklered. All fire & burglar—ADT. Priv siding on TRRA, 50-car cap. Recip switch. Truck docks. Unit hdlg. Br office space. Pool car dist. Drayage. ACW. Assoc: AWAm MOWA StLMWA LCNC. (See also listing for MidWest Terminal Warehouse Co, under Kansas City, Mo, and Memphis, Tenn.)

Schneider Mvg. & Stge. Co. (H) 6400 Spencer Place, 14

Sloan's Moving & Storage Co (H) 5619 Delmar Blvd, 12.

Southern Terminal Whse Co (M) 201 Bremen Av.

Talbot Terminal Whse Co (M) 3937 Park Av, 10.

TYLER WAREHOUSE & COLD STORAGE CO DIV MADISON STREET TERMINAL WAREHOUSE CORP★ (MDSE REFRIG) 200-215 Dickson St, 6. Ph: CE 1-8955. Gen mgr. Melvin Stern. Est 1912. WHSE: Above address, mill. Sprinklered. Ins .162c. Fire & burglar—Potter. Air-con stge space. TSArea 110,000. Fl ld 150-300 lb. Cl ht 12 ft. Priv siding TermRR & Wab, 4-car cap. Ship via Wab to North Station. Recip switch. 6-tk dock. Total cooler space 202,000 cu ft. Temp range 28 to 50 deg F. Assoc: NARW MoWA StLMWA.

Von Der Ahe Van Lines Inc (HHG) 4601 Olive St, 8. Ph: FO 1-5900. Tltp: SL 686. Pres, R. L. Von Der Ahe. Est 1895. Invest $150,000. WHSES: 4601 Olive St, brick. Sprinklered. Potter fire alarm. Ins .05c. Air con stge space. TSArea 15,000 sq ft Fl ld 500 lb. Cl ht 12 ft. 626 S Sixth St, brick. Sprinklered. Potter fire alarm. Ins .05c. TSArea 33,000 sq ft. Fl ld 500 lb. Cl ht 12 ft. LDHlr. Ins pv, $200,000-500,000 & 150,000. Comm & ind mvg. Handle new furniture.

Wagner Bros Mvg & Stge Co (H) 2918 Franklin St, 6.

WAREHOUSING CORPORATION OF MISSOURI★ (MDSE) 3937 Park Av, 10. Ph: PR 6-3850. Pres, M. J. Helberg. Est 1954. Invest $30,000. SB. WHSE: MDSE—Above address. Mill. Sprinklered. Fire & burglar—ADT. Ins .14c. TSArea 200,000 sq ft. Fl ld 200 lb. Cl ht 12 ft. Concrete. Ins .14c. Sprinklered. Fire & burglar—ADT. Priv siding MP, StLF, 5-car cap. Ship via any RR. Free switch. 8-tk dock. Unit hdlg. MDSE pool cars. Hwy equip: 20 local, 20 road. ShelBer.

SEDALIA

Hite Bros Moving & Storage Co. (H) HiWay 65 RR #1.

Mid-State Storage & Transfer Co (MH) 118 N Lamine St.

SIKESTON

Sikeston Warehouse & Storage Co (M) Lock Box 407.

SPRINGFIELD

Douglas-Guardian Warehouse Corp (Fd) Holland Bldg.

Finkbiner Transfer & Storage Co★ (MDSE HHG) 513 W Olive St. Ph: 65033. Pres, S. H. Paul. VP, J. W. Tippin. Est 1922. Invest $100,000. SB. WHSES: MDSE—Above address, brick. Sprinklered. Fire alarm—Globe. TSArea 15,000 sq ft. Fl ld unlmtd. Cl ht 15 ft. Priv siding MP, 3-car cap. Free or recip switch. 423-25 W Mill. TSArea 6,400 sq ft. Fl ld unlmtd. Cl ht 15 ft. Priv siding Frisco. 3-car cap. Recip or free switch. HHG—513 W Olive. TSArea 10,000 sq ft. Fl ld 250 lb. Cl ht 12 ft. LDHlr, UVL. Comm & ind mvg. NFDlr. MDSE & HHG pool cars. Hwy equip: 6 local, 5 road. Assoc: AWAm NFWA MoWA MoB&T.

GENERAL WAREHOUSE CORPORATION★ (MDSE HHG) 601 N National, 2. Ph: UNiversity 4-1855. Tltp: SO-8585. Pres, J. W. Miller. VP & gen mgr, H. S. Brown. Asst gen mgr, Loren Stout. Est 1941. Invest $255,243. SB. Loans on stored goods. WHSES: MDSE—Security Terminals—Underground—TSArea 92,000 sq ft. 40% humidity—60 to 70 deg temp. 36,000 sq ft. 60% humidity—70 deg temp. Extra hazard sprinkler—fire hose stations. Ins estimated .06-.09c.—90% clause. OYSArea 60 acres. Fl ld unlmtd. Cl ht 25 ft. Priv siding StLSF, 12-car cap. 8-tk dock. No. 1 above address. Sprinklered. Ins .18-.275c-90% clause. Fire & burglar alarms—notifier TSArea 80,000 sq ft. OYSArea 3 acres. Fl ld 250-unlmtd. Cl ht 10 ft. Priv siding StLSF. 8-car cap. Recip switch. 6-tk dock. 620-28 N Nettleton. Sprinklered.

ST. LOUIS, MO.

RUTGER STREET WAREHOUSE, INC.

MAIN & RUTGER STS. ST. LOUIS (4) MO.

GENERAL MERCHANDISE STORAGE

POOL CAR DISTRIBUTION

200,000 SQUARE FEET
SPRINKLER PROTECTION
ADT BURGLAR & SPRINKLER ALARMS
INSURANCE RATE—23¢
PRIVATE SIDINGS—MOPAC RR & T.R.R.A.
FREE SWITCHING
STORAGE IN TRANSIT PRIVILEGES
TRUCK DOCKS ON WIDE STREETS
ALL MODERN MATERIALS HANDLING EQUIPMENT
LEGAL LIABILITY INSURANCE

ESTABLISHED 1930

REPRESENTED BY—ASSOCIATED WAREHOUSES, INC.
52 VANDERBILT AVE.—NEW YORK (17)
549 W. RANDOLPH ST.—CHICAGO (6)

SPRINGFIELD, MO.

Established 1922

FINKBINER
Transfer & Storage Co.

COMPLETE WAREHOUSE FACILITIES

Merchandise
Household Goods

POOL CAR DISTRIBUTION
We invite your Inquiries

- BRICK WAREHOUSE—SPRINKLERED
- PRIVATE SIDINGS ON MP & FRISCO
- FRIENDLIEST WAREHOUSE IN MISSOURI

513 W. Olive Springfield, Mo. UN 6-5033

Agents UNITED VAN LINES INC.

Fast, Safe, Storage and Distribution

MERCHANDISE and HOUSEHOLD GOODS STORAGE

POOL-CAR DISTRIBUTION

ALL Your Operations
are handled with economy and accuracy—Branch Office showroom and manufacturing facilities are available

- **Private Siding on MP-Frisco.**
- **15 truck dock**
- **Modern equipment**

GENERAL WAREHOUSE CORP.

601 N. National Ave., Springfield, Mo. — Phone UN 4-1855 — Twx SO8585

Represented by American Chain of Warehouses, Inc.

Chicago Office: 53 West Jackson (4) — HArrison 7-3688 New York Office: 250 Park Avenue (17) — YUkon 6-7722
Member of American Warehousemen's Assoc. — National Furniture Warehousemen's Assoc. — Agent for Allied Van Lines, Inc.

SECURITY TERMINAL

LOW INSURANCE RATES
Large Volume TRANSIT-STORAGE Specialists.

- UNLIMITED FLOOR LOAD
- 25 FT. CEILING
- OUTSIDE WALLS SOLID STONE
- CLASS A FIRE DOORS
- 40-60% HUMIDITY
- 60-70% TEMPERATURE
- EXTRA HAZARD SPRINKLER SYSTEM
- 576 FT. INSIDE RAIL TRACK
- 8 TRUCK DOCKS • 6 AUTOMATIC ADJUSTING TYPE
- 129,000 SQ. FT. SAFE, SECURE STORAGE

A RESPONSIBLE WAREHOUSE

SERVED BY 27 MAJOR TRUCK LINES
SERVED BY FRISCO AND WITHIN THE SWITCHING LIMITS OF SPRINGFIELD

MISSOURI (Springfield)—Continued

Ins .287c-90% clause. TSArea 24,000 sq ft. Fl ld unlmtd. Cl ht 10-20 ft. Priv siding StLSF, 4-car cap. 3-tk dock. 333 E Commercial, mill. Sprinklered. Ins .264c-90% clause. TSArea 28,000 sq ft. Fl ld 250-unlmtd. Cl ht 10 ft. Priv siding StLSF, 2-car cap. 1-tk dock. 303-307 E Water, brick. Sprinklered. Ins .196c-90% clause. TSArea 12,000 sq ft. Fl ld 250. Cl ht 8-10 ft. Priv siding StLSF, 4-car cap. 2-tk dock. 725 W Olive. Ins $1.06. TSArea 11,000 sq ft. Fl ld unlmtd. Cl ht 20 ft. Priv siding MoP. 4-car cap. 8-tk dock. HHG—601 N National, brick. Sprinklered. Ins 18-22c. Fire alarm—Notifier. TSArea 12,000 sq ft. Fl ld 250 lb. Cl ht 10 ft. (3rd fl of mdse whse.) All above whses: Ship StLSF MP to Springfield. Recip switch. LDHlr, AVL. Ins pv cargo $25,000. PL & PD $500,000-$1,000,000 & $500,000. Unit hdlg. Br off space. Showroom. Light mfg. MDSE & HHG pool cars. ACW. Assoc: ATA MoWA AWAm NFWA. (See listings under Republic, Mo & Tulsa, Okla.)

J. R. Gibbons Warehouse Co (M) 425 W Mill St.

Springfield Whse & Tfr Co (MH) 401 W Commercial.

Whitehead Transfer & Storage Co (MH) 625 E Tampa, 2.

MONTANA

ANACONDA

Red & White Transfer & Storage (MH) 308 E Park Av.

BILLINGS

Baker Transfer & Storage Co★ (MDSE) HHG P. O. Box 989, 17th St & Montana Ave. Ph: CH 5-3147 Pres, E. M. Baker. Traffic Mgr. W. E. Baker. Est 1914. Invest $200,000. SB. WHSES: MDSE—1601-23 Montana Av, concrete. TSArea 22,000 sq ft. OYSArea 20,000 sq ft. Fl ld 750 lb. Cl ht 14 ft. Priv siding NP CB&Q GN, 12-car cap. 8-tk dock. HHG—No 11-13 N 17th St, concrete. TSArea 8,000 sq ft. Fl ld 750 lb. Cl ht 14 ft. Priv siding NP CB&Q GN, 3-car cap. 4-tk dock. Above whses: Ship via NP CB&Q GN to Billings. Free switch. LDHlr, BVL. Ins pv $5,000. Comm & ind mvg. Handle new furn. Unit hdlg. Br off space. Showroom. MDSE & HHG pool cars. Hwy equip: 15 local, 6 road. Light, local rigging. Assoc: NFWA MTWA MontMTA.

Billings Storage & Warehouse Co★ (MDSE) 202-216 N 21st St. P O Box 1162. Ph: AL 9-5543 Tltp: BL 299. Oper Exec, Don R. Baker. Est 1917. Invest $150,000. WHSES: 204-6-8 N 21st St, fireproof, reinforced concrete & brick. Ins .07c. TSArea 30,000 sq ft. N 21st St, reinforced concrete, cement floor & walls. Sprinklered. Ins .02c. TSArea 12,000 sq ft. Cl ht 15 ft. Fl ld unlmtd. Priv siding 10-car cap. Consign shipments via NP, CB&Q, GN. Free switching. Unit & Bulk hdlg. Palletized 4-tk dock. Distrb MDSE pool cars. Hwy equip: 4 units. AWI. Assoc: AWAm MontS&T.

Consolidated Freightways (MH) 901 4th Av, N.

Bruce Cook Transfer & Storage Co★ (MDSE HHG) 2801 Minnesota Av. Ph: CHerry 5-4135. Tltp: BL-83. Oper mgr, J. B. Cook. Est 1904. Invest $200,000. WHSES: MDSE & HHG — Above address, brick. Ins .517. Fl ld 500 lb. Cl ht 10 ft. Priv siding NP GN CB&Q, 2-car cap. Ship via NP GN CB&Q. Free switch. 4-tk dock. MDSE & HHG—2302 Minnesota, sheet metal. Ins .517. Fl ld 500 lb. Cl ht 16 ft. 2-tk dock. MDSE & HHG—2324 Minnesota, sheet metal. Ins .517. Fl ld 500 lb. Cl ht 16 ft. 1-tk dock. MDSE & HHG — 2304 Minnesota, concrete. Ins $1.36. OYSArea 50 x 50. Fl ld 500. Cl ht 16 ft. 2-tk dock. TSArea all whses 35,250 sq ft. LDHlr, Ae. Ins pv $50,000-$100,000. Comm mvg. Bulk hdlg. MDSE & HHG pool cars. Hwy equip: 8 local, 5 road. Assoc: MayWA MontMTA MontTWA.

King Warehouse & Storage Co (MH) 420 N 16th St.

White Line Transfer & Storage Co (H) 11 No 30th St.

BOZEMAN

Consolidated Freightways, Inc (HF) 606 E Main St.

Cosens Transfer & Storage Co (MH) 11 North Tracy Av.

BUTTE

Bertoglio Storage & Appliance Co (MR) 800 Utah Av.

Butte Warehouse & C S Co (MR) 803 S Montana St

Christie Transfer & Storage Co★ (MDSE HHG FIELD) 610 E Aluminum St. Ph: 5417. Pres, Mrs. Theresa Christie. VP & mgr. Rayworth F. Howe. Est 1904. Invest $75,000. WHSES: MDSE—Above address, brick. Sprinklered. Ins 35.2c. Air-cond stge space. Cooler stge. TSArea 32,000 sq ft. OYSArea 20,000 sq ft. Fl ld 700 lb. Cl ht 11 ft. Priv siding NP, 6-car cap. Ship via NP GN UP or CMStP&P to Butte. Free switch. 12-tk dock. 600 E Iron St, steel & concrete. TSArea 15,400 sq ft. Fl ld 1,000 lb. Cl ht 14-18 ft. Priv siding NP, 6-car cap. Free switch. 3-tk dock. HHG—630 Utah Av, brick. Ins 1.30. TSArea 10,000 sq ft. Fl ld 250 lb. Cl ht 16 ft. Priv siding NP, 1-car cap. Free switch. 3-tk dock. MDSE & HHG pool cars. LDHlr, Ae. Ins pv $50,000. Comm & ind mvg. Highway equip: 8 local, 5 road. Handle new furn. Transit stge. Br off space. Assoc: AWAm MayWA ACW MontMTA.

City Transfer Line (MDSE) 602 Arizona. Ph: 2-1219 PNW.

Kitto's Transfer & Storage (MH) 700 E Front St.

GLASGOW

Markle Transfer Co (MF) 419 First Av, South.

BILLINGS, MONT.

New—Modern—Building

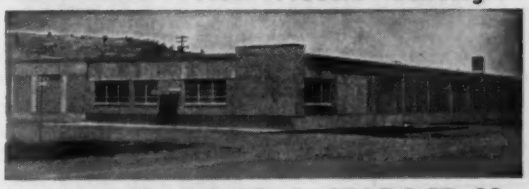

BAKER TRANSFER & STORAGE CO.

17th Street & Montana Ave., P.O. Box 989

Merchandise & Household Goods Storage
Pool Car Distribution—Storage in Transit
Local & Long Distance Moving

Agents for Bekins Van Lines
NFWA—Mont.MTA—Mont.WA

BILLINGS, MONT.

BILLINGS STORAGE & WAREHOUSE CO.
202-216 N. 21st St. P. O. Box 1162
Merchandise Storage & Handling
Complete Palletized Operation
Phone: AL 9-5543 TLTP: BL 299

BILLINGS, MONT.

Since 1904

BRUCE COOK TRANSFER & STORAGE CO.
2801 Minnesota Ave. P. O. Box 1382
Merchandise & Household Goods Storage
Pool Car Distribution—Private Siding
Agents for Aero Mayflower
Phone: CHerry 5-4135 Teletype: BL-83

BUTTE, MONT.

NEW • MODERN •

CHRISTIE TRANSFER & STORAGE CO.

Merchandise & Household Goods Storage
POOL CAR DISTRIBUTION
SPRINKLERED WAREHOUSE
FREIGHT TERMINAL STORAGE IN TRANSIT
Packing, Shipping — Local & Long Distance Moving
610 ALUMINUM STREET
A.W.A.—May.W.A.—A.C.W.—M.M.T.A.

GREAT FALLS, MONT.

GREAT FALLS TRANSFER & STORAGE CO.
—Established 1897—
117-121 Park Drive So., Great Falls, Mont.
• COMPLETE DISTRIBUTION •
Merchandise, Household Goods
STORAGE
Private Siding
Sixty-three Years of Progress
Member of
May.W.A.—A.W.A.—
M.M.T.A.—M.C.A.—L.C.N.C.

LIVINGSTON, MONT.

SNAVELY TRANSFER & STORAGE
Storage of Household Goods & Merchandise
Moving • Packing • Crating • Shipping
216 E. Park, Livingston, Montana

MISSOULA, MONT.

Since 1903
Rely on REELY VAN LINES
734 WEST BROADWAY MISSOULA, MONTANA
Merchandise & Household Goods Storage—Pool Car Distribution—Moving Vans—Private Sidings—Motor Freight—Heavy Hauling

HASTINGS, NEBR.

1875 1961
MEMBER MAYFLOWER WAREHOUSEMEN'S ASSOCIATION
BORLEY'S
Storage & Transfer Co., Inc.
★ Household Goods Storage
★ Merchandise Storage
★ Pool Car Distribution

LINCOLN, NEBR.

IN NEBRASKA—CENTER OF
THE GREAT WESTERN HEARTLAND
LINCOLN and GRAND ISLAND
MAY BE YOUR BEST DISTRIBUTOR POINTS
WHY NOT CHECK?
WRITE, WIRE OR CALL
TODAY
MERCHANDISE STORAGE
POOL CAR DISTRIBUTION
EXCELLENT "IN TRANSIT" POINT
FLEET OF 40 TRUCKS
ALSO
HHG MOVING
RIGGING & HEAVY HAULING
SULLIVANS
ESTABLISHED 1889
MEMBER: AWA., MayWA
ALLIED DISTRIBUTION
301 N. 8TH ST. LINCOLN, NEBR.
311 West 4th St. Grand Island, Nebr.

OMAHA, NEBR.

Commercial Warehousing and Distribution
BEKINS
Since 1891
VAN AND STORAGE CO.
16th AND LEAVENWORTH STS.
Fred Bekins, Manager

MONTANA—Continued

GLENDIVE

Glendive Transfer & Storage Co (MH) 113 S Merrill Av.

GREAT FALLS

Consolidated Freightways (MH) 305 6th St, NW.

Great Falls Transfer & Storage Co★ (MDSE HHG) 117 Park Drive South. Ph: GL 3-1484. Titp: GF 7069. Pres, Carl H. Suhr. Mgr, F. C. Weber. Est 1897. Invest $300,000. WHSES: MDSE HHG—Above address. B&M. Ins 1.28. TSArea 25,000 sq ft. Fl ld 500 lb. Cl ht 10 ft. Priv siding GN, 2-car cap. 2-tk dock. MDSE—Lot 212-13 GN right-of-way. Concrete. Ins 1.00. TSArea 7,500 sq ft. OYSArea 5,000 sq ft. Fl ld unlmtd. Cl ht 16 ft. Priv siding GN, 6-car cap. 4-tk dock. Lot 210 GN right-of-way. Steel. Ins 1.00. TSArea 10,000 sq ft. Fl ld unlmtd. Cl ht 16 ft. Priv siding GN, 4-car cap. 4-tk dock. HHG—115 Park Drive South. B&M. Ins 1.00 TSArea 10,000 sq ft. Fl ld 500 lb. Cl ht 10 ft. Priv siding GN, 2-car cap. 2-tk dock. All ship via GN to Great Falls, Mont. Free switch—all locations. LDHlr, Ae. Comm & ind mvg. Handle new furn. Ins pv $10,000-200,000. Unit hldg. Br off space. MDSE & HHG pool cars. Hwy equip: 20 local, 20 road. Heavy, local & out-of-town rigging. Assoc: AWAm MayWA LCNC ATA MCA MontTA.

Hasbrouck's Term Whse Co (MH) 426 Ninth Av, S.

Simonton Transfer & Storage Co (MH) 406 Second St, So.

HAVRE

Havre Transfer & Storage Co (MH) Main St & 5th Av.

United Transfer & Stge Co (MH) 428 1st St.

HELENA

Consolidated Freightways Inc (MH) 1439 Harris.

Coulter Transfer & Storage (MH) 1034 8th Av.

Helena Transfer & Storage Co (MH) 812 Front St.

KALISPELL

City Transfer & Storage Co (MH) 1 Main St.

LEWISTOWN

Consolidated Freightways, Inc MFH) 201 S Dawes.

Lewistown Tfr & Stge (M) 602 First Av, N.

LIVINGSTON

Snavely Transfer & Storage (HHG) 216 E Park St. Ph: AC 2-1900. Owner, Dale T. Snavely. WHSES: Above address, brick & stone. Ins $2.18. TSArea 10,000 sq ft. Cl ht 12 ft. Ship via NP to Livingston. 2-tk dock. West Park, frame. Ins $2.16. TSArea 3,000 sq ft. 1-car cap. Agt, Ae. Assoc: MayW MontMTA.

MILES CITY

Consolidated Freightways, Inc (MFH) 7th & Milwaukee Tracks.

Nugent's Transfer & Storage (MH) 702 Pacific Av.

MISSOULA

Blair Transfer & Storage Co (H) 315 S. 4th St, E.

Consolidated Freightways Inc (MH) 1500 Burns St.

Reely Van Lines★ (MDSE HHG FIELD LIQUIDS) 734 W Broadway. Ph: LI 3-3155. Mgr, John L. Reely. Est 1903. USWA. WHSES: MDSE—Above address, metal & wood. Ins 18½c. OYSArea 7800 sq ft. Cl ht 9 ft. Priv siding NP CMStP&P, 2-car cap. Ship via NP to Missoula. Free switch. 3-tk dock. MDSE—734½ W Broadway, cement & wood. Ins 18½c. Cl ht 12 ft. Priv siding NP CMStP&P, 1-car cap. 2-tk dock. HHG—823 Cooper, metal. Ins 14c. OYSArea 4000 sq ft. Cl ht 15 ft. Priv siding NP CMStP&P, 2-car cap. 4-tk dock. TSArea (all whses) 27,530 sq ft. LDHlr, RVL and CF Van. Ins pv $100,000. Comm & ind mvg. Handle new furn. Unit, bulk, & liquid (if in containers other than tank car) hdlg. Branch office space. MDSE & HHG pool cars. Hwy equip: 8 local, 5 road. Assoc: ATA MontMTA MCA NFWA HHGC MWA.

NEBRASKA

CHADRON

Olson's Moving & Stge. (H) 305 W 2nd St.

FAIRBURY

McKay Freight Lines (M) 216 4th St.

GRAND ISLAND

Nielsen & Petersen, Inc (MH) 123 W 4th St.

Sullivan's Grand Island Storage Co (MH) 311 W Fourth St.

HASTINGS

Borley Storage & Transfer Co, Inc★ (MDSE HHG) 138 S Lincoln Av. Ph: 2-2177. Pres & oper exec, Harry A. Borley. Est 1875. Invest $50,000. SB PB. Printed tariffs. WHSES: MDSE HHG—Above address. S&C&B. TSArea (MDSE) 5,280 sq ft. HHG 5,280 sq ft. Fl ld unlmtd. Cl ht 9 ft. Priv siding CB&Q UP, 3-car cap. Ship via CB&Q UP. Recip switch. 3-tk dock (MDSE). 4-tk dock (HHG). MDSE—128 S Lincoln Av. S&C&B. TSArea 4,500 sq ft. Fl ld unlmtd. Cl ht 16 ft. Priv siding CB&Q UP. Recip

switch. 3-tk dock. MDSE—102 S Maple. S&B. Sprinklered. TSArea 10,000 sq ft. Fl ld unlmtd. Cl ht 20 ft. Priv siding CB&Q. 2-car cap. All ship via CB&Q. Recip switch. 4-tk dock. LDHlr, Ae. Ins pv $10,000. Comm & ind mvg. Handle new furn. Unit & bulk hdlg. Br off space. MDSE & HHG pool cars. Hwy equip: 8 local, 4 road. Light, heavy, local & out-of-town rigging. Assoc: ATA NebMC MayWA.

KEARNEY

Brown Transfer (M) 2001 Avenue A

LINCOLN

Consolidated Freightways, Inc (MFH) 707 W Railroad St.

Dudley Moving & Storage (H) PO Box 1346 Cornhusker Hwy.

Ford Van Lines (H) 1630 P St.

I-GO Van & Storage Co (MH) 701 "P" St.

Star Van & Storage Co, Inc (MH) 645 L St, 1.

SULLIVAN TRANSFER & STORAGE CO (MDSE HHG) 301 N 8th St, 8. Ph: 2-2737. Pres, Mrs. W. H. Sullivan. Oper exec & mgr, L. W. Beans. Est 1889. SB. WHSES: MDSE—800 R St, mill. Sprinklered. TSArea 21,000 sq ft. Fl ld 250 lb up. Cl ht 11 ft. 9-tk dock. OYSArea 8,000 sq ft. 330-50 N 8th St, brick. TSArea 14,000 sq ft. Fl ld unlmtd. Cl ht 15 ft. 6-tk dock. 307-11 N 8th, Fireproof. TSArea, 28,000 sq ft. Fl ld 500 lb. Cl ht 10 ft. All above whses: Priv siding CB&Q, 3-car cap. Ship via CB&Q to Lincoln. Recip switch. HHG—800 R St. TSArea 14,000 sq ft. Fl ld 250 lb. Cl ht 11 ft. 9-tk dock. 321 N 8th. TSArea 5,000 sq ft. Fl ld unlmtd. Cl ht 16 ft. 6-tk dock. Both HHG whses: Priv siding CB&Q, 3-car cap. Ship CB&Q to Lincoln. Recip switch. Unit hdlg. Br off space. MDSE & HHG pool cars. Hwy equip: 20 local, 20 road. Light, heavy, local & out-of-town rigging. ADI. Assoc: AWAm MayWA NebMCA.

NORFOLK

Andrews Transfer & Stge (MH) 7th & Park Ave.

NORTH PLATTE

Cohagen Transfer & Storage Co (MTH) 600 E Front.

Economy Movers (MH) 418 W Front.

Nielsen & Petersen, Inc (MH) Front St.

OMAHA

Alger Warehouse Co. (M) 810 Howard St, 8.

BEKINS VAN & STORAGE CO★ (MDSE HHG) 16th & Leavenworth Sts, 2. Ph: 341-2700. Titp: OM-76. Pres & oper exec, Melvin Bekins. Est 1891. SB. Loans on stored goods. WHSES: MDSE—817 S 17th St, conc & brick. Sprinklered. ADT fire & burg & priv watch serv. Ins .063c. TSArea 134,000 sq ft. Fl ld 200 unlmtd. Cl ht 10-12 ft. 10-tk dock. 810-818 S 17th St, conc & steel. Priv watch serv. TSArea 20,000 sq ft. Fl ld unlmtd. Cl ht 14 ft. 7-tk dock. HHG—16th & Leavenworth Sts. conc & steel. ADT fire alarm & watch serv. TSArea 110,000 sq ft. Fl ld 200-unlmtd. Cl ht 10-12 ft. 5-tk dock. All above whses: Priv siding CGW, 16-car cap. Ship via any RR to Omaha. Free switch. LDHlr BVL. Ins pv $4,000. Comm & ind mvg. Unit hdlg. Br office & showroom space. MDSE & HHG pool cars. Hwy equip: 13 local, 14 road. Assoc: AWAm NFWA NebW&T MCA.

CENTRAL STORAGE & VAN COMPANY (POOL CAR DIST) 814 N 14th St. Ph: 342-4096. Titp: OM-143. VP & gen mgr, William A. Watts. Pool car, pool truck, and local delivery. Priv siding C&NW, 4-car cap. 7-tk dock. (Affiliated with Omaha Central Warehouse Co., Omaha—which see.)

FIDELITY STORAGE & VAN CO, INC★ (MDSE HHG) 1109 Howard St. Ph: 34 2-0288. Pres, David Levine. Est 1913. Invest $10,000. WHSES: Above address, brick & mill. Sprinklered. Fire & burglar—ADT. Ins .194. TSArea (M) 10,000 sq ft, (H) 50,000 sq ft. Fl ld 150 lb. Cl ht 14 ft. Priv siding UP, 2-car cap. Ship via UP. Recip switch. 4-tk dock. LDHlr, Ae. Ins pv $100,000-300,000, $25,000 property. Comm mvg. Handle new furn. Showroom space. MDSE & HHG pool cars. Hwy equip: 5 local, 2 road. Assoc: NebMCA MayWA.

FORD STORAGE MOVING CO★ (MDSE HHG) 1024 Dodge St, 8. Ph: AT 2556. Pres, Ray A. Ford. Est 1908. Invest $999,999.99 USCB USIRB SB. WHSES: MDSE—Above address, concrete & steel. Sprinklered. Ins .074. Fire & burglar alarms. TSArea 120,000 sq ft. Fl ld unlmtd. Cl ht 9-11 ft. Priv siding IC, 6-car cap. Ship via all RR to Omaha. 350-ft tk dock. 1102 Dodge St, mill. Ins Com .986—sugar .74. TSArea 120,000 sq ft. MDSE HHG—813 Douglas. concrete & steel. Ins .26. Burglar alarm. TSArea 45,000 sq ft. HHG—30,000 sq ft. Cl ht 9-11 ft. Priv siding UP, 4-car cap. 200-ft tk dock. Above whses: Ship via any RR to Omaha. Free & recip switch. LDHlr, AVL. Ins pv $300,000. Comm & ind mvg. Handle new furn. Total cooler space 20,000 cu ft. Temp range 32-up deg F. Unit hdlg. Br off space. Showroom. Light mfg. MDSE & HHG pool cars. Hwy equip: 9 local, 14 road. Local rigging. ACW ADI. Assoc: AWAm NFWA IaWA NebWA.

GORDON STORAGE WAREHOUSES, INC★ (MDSE HHG) 1201-5 Jones St, 8. Ph: 342-3032. Titp: OM 368. Pres & treas, Robert E. McCormack. Oper Exec, Wayne Lee. Est 1887. Invest $22,600. SB. WHSE: Brick, sprinklered, automatic ADT fire alarm. Ins .175c. TSArea 55,000 sq ft. Fl ld 250-400 lb. Cl ht 13 ft. Elev cap 6,000 lb. Priv siding on UP, 4-car cap. Consign shipments via any RR; free switching. Distrb pool cars. LDHlr, AVL. Comm & ind mvg. DSInc. Assoc: AWAm NFWA MCA.

OMAHA, NEBR. Phone: 342-4096 Titp: Om 148

CENTRAL STORAGE and VAN COMPANY
814 North 14th St., Omaha 2, Nebr.

The only exclusive pool car, pool truck and local delivery center in the Omaha marketing area. Located on C&NW Railroad. 4 car capacity, 7 truck docks. Exclusive agent for Emery Air Freight.

See Omaha Central Warehouse Company advertisement page 262

OMAHA, NEBR.

FIDELITY STORAGE & VAN CO., INC.
1109 Howard St. Omaha, Nebr. 342-0288
Merchandise — Pool Car Distribution — Household Goods
60,000 SQ. FT. RAIL SIDING
EXPERT SERVICE ESTABLISHED 1913
Agent, Aero Mayflower Transit Co.

OMAHA, NEBR.

FORD
STORAGE & MOVING COMPANY
1024 Dodge Street Omaha 2, Nebraska
Omaha's most modern, centrally located warehouse. Fireproof construction—Fully sprinklered—Low insurance. Sidings on I.C. R.R. and U.P. R.R. U. S. Customs Bond. General Merchandise—Cooler Storage—Household Goods Storage. Also operate modern facilities in Council Bluff, Iowa. Our own fleet of trucks for quick deliveries.
Member of N. F. W. A. and A. W. A.
Represented by Allied Distribution Inc.
Chicago 4, 20 E. Jackson Blvd., WA 2-3567
New York 38, 11 W. 42nd St., PE 6-0967

OMAHA, NEBR.

GORDON
STORAGE WAREHOUSES, INC.
"Satisfactory Service Since 1887"
Agt. Allied Van Lines, Inc.
Modern sprinklered whse. on trackage
Mdse. Stge. & complete Dist. service
Member of A.W.A. & N.F.W.A.
1201 Jones St. Phone: 342-3032

OMAHA, NEBR.

Morewood Warehouse
A. W. FULTON, Owner
716 South 9th St.—345-3637

RAILROAD SIDING—Union Pacific
Track Capacity—5 cars—Truck Dock—7 spot
STORAGE AREA—50,000 Square Feet
Merchandise Storage—Cooler Space—5,000 Sq. Ft.
FACILITIES & EQUIPMENT—New Concrete Building—Floor Load 500 lbs.—Ceiling Height 14 ft.—Palletized—Latest Materials Handling Equipment
DELIVERY SERVICE—Hourly delivery service to all sections of the city. Overnight service within 300 mile radius
SPECIAL SERVICES—Specialize in Food products—Air Conditioned storage space—Pool Car Distribution—Loans on stored commodities
INSURANCE RATES—Low insurance rates—Contents Rate 30c—90% Co.
FINANCIAL REFERENCES—Omaha National Bank—Dun & Bradstreet
Legal Liability Insurance—Completely covered
Established 1936
Investment $250,000
Represented by Associated Warehouses, Inc., Chicago & New York

OMAHA, NEBR.

We Are Sure We Can Handle Your Needs

GRATTON WAREHOUSE CO., INC.

1013 Leavenworth Omaha, Nebr. 342-6530

- General Merchandise Storage and Handling
- Located in the Heart of the Industrial District
- Union Pacific Siding—Reciprocal Switching from all RR's.
- 90,000 Square Feet Docks, 8 Cars—12 Trucks
- Sprinklered—A.D.T.
- Over 62 Years' Experience

OMAHA, NEBR.

NEBRASKA WAREHOUSES, INC.

802 LEAVENWORTH STREET

THE KEY TO GOOD WAREHOUSING . . .

120,000 Sq. Ft. • Pool Car Distribution

Personalized Service

OMAHA, NEBR.

William A. Watts, V. P. & Gen. Mgr.

OMAHA CENTRAL WAREHOUSE CO.

801 So. 15th St., Omaha, Nebr., JAckson 4269

Merchandise storage, pool car distribution, local delivery service. Central location, Experienced personnel, Ample truck docks & two R. R. Sidings, 160,000 sq. ft. heated warehouse space, 5000 sq. ft. of office & display space, ADT sprinkler & burglary system throughout. Low ins. rates.

See Central Storage and Van Co. advertisement page 261

SCOTTSBLUFF, NEB.

Phone: MElrose 2-2172 Teletype: 8234

BAKER'S TRANSFER & STORAGE CO.

118 East Overland

LICENSED AND BONDED WAREHOUSEMEN

FIREPROOF — BRICK & CONCRETE — SPRINKLERED — LOW INSURANCE
STORAGE & CARLOAD DISTRIBUTION OF ALL KINDS
PRIVATE SIDING — CB&Q R.R. — FREE SWITCHING — TRANSIT STORAGE

North American Van Lines, Inc., Agent

LAS VEGAS, NEV.

Operating Warehouses Throughout the West

BEKINS

Since 1891

VAN AND STORAGE CO.

601 N. MAIN STREET

Webb Revo, District Manager

LAS VEGAS, NEV.

Telephone: Dudley 2-1147

LAS VEGAS TRANSFER & STORAGE CO.

222 South Main St., P.O. Box 229, Las Vegas, Nevada

Merchandise & Household Storage

Pool Car Distribution—Car Unloading

Agent: Allied Van Lines, Inc.

LAS VEGAS, NEV.

Youngs Transfer & Storage Inc.

d/b/a

YOUNG & RUE MOVING & STORAGE

727 North Main Phone DU 2-6984

3 NEW MODERN WAREHOUSES

NEVADA'S FINEST

NEBRASKA (Omaha)—Continued

Gratton Warehouse Co, Inc (MDSE) 1013 Leavenworth St. Ph: 342-6530. Pres, George E. Gratton. Est 1898. SB. WHSE: Brick & mill const. Sprinklered. Fire alarms—ADT. TSArea 90,000 sq ft. Fl ld 250-unlmtd. Cl ht up to 20 ft. Elev cap 20,000 lb. Priv siding UP, 8-car cap. Ship via any RR. Recip switch all RR's. 12-tk dock. Unit & bulk hdlg. Local delivery. Assoc: NebW&T.

I-Go Van & Storage Co (MH) 7601 Dodge St.

Knowles Storage & Moving Co (MH) 814 S 14th St.

Morewood Warehouse (MDSE) 716 S 9th St. Ph: 345-3637. Owner, A. W. Fulton. Est 1936. Invest $250,000. SB. Loans on stored goods. WHSE: Above address. Brick. Air cond storage space. TSArea 44,000 sq ft. Fl ld 500 lb. Cl ht 14 ft. Priv siding, UP, 5-car cap. Free & recip switch. 5-tk dock. Unit hdlg. MDSE pool cars. AWI.

Nebraska Warehouses Inc★ (MDSE) 802 Leavenworth St. Ph: Jackson 5927. Pres, M. Reichert. Mgr, D. Meyers. Invest $105,000. SB. Loans on stored goods. WHSE: Brick & mill. Sprinklered. Fire alarm—Grinnell. Ins 16c. TSArea 120,000 sq ft. Fl ld 250 lb. Cl ht 14 ft. Priv siding. UP. 8-car cap. Ship via UP to Omaha. Free switch. 10-tk dock. Unit hdlg. MDSE pool cars. Handle new furn.

OMAHA CENTRAL WAREHOUSE COMPANY (MDSE) 801 S 15th St, 8. Ph: 342-4269. Tltp: OM 148. VP & gen mgr, William A. Watts. Est 1956. WHSES: Both above address. Brick & mill const. TSArea 140,000 sq ft. Reinf concrete & brick. TSArea 50,000 sq ft. Both sprinklered. Both fire & burglary—ADT. Both ins 8c. Priv siding, UP 7-car cap. Recip switch. 13-tk dock. MDSE pool cars. Br off & showroom space. Unit hdlg. Hwy equip: 10 road. (Affiliated with Central Storage & Van Co., Omaha—which see.)

SCOTTSBLUFF

Baker's Transfer & Storage Co★ (MDSE HHG) 118 E Overland Dr. Box 379. Ph: 632-2172. Tltp: 8234. Owners, H. E. Baker & J. E. Baker. Est 1950. WHSE: Above address. Brick & concrete. Sprinklered. Ins .123c. Fire—Grinnell. TSArea 35,000 sq ft. OYSArea 14,000 sq ft. Fl ld 932 lb to unlmtd. Cl ht 9-16 ft. Priv siding CB&Q, 4-car cap. Ship via CB&Q to Scottsbluff. Free switch. 5-tk dock. LDHlr, NAVL. Ins pv $100,000-$200,000. Comm & ind mvg. Handle new furn. Unit hdlg. Br. off space. Showroom. MDSE & HHG pool cars. Light, local rigging. Hwy equip: 4 local, 2 road.

Merchants Transfer & Storage Co (MH) 1204 Third St.

Nielsen & Petersen, Inc (MH).

SIDNEY

Western Ice & Storage Co (MH) Box 298.

NEVADA

CARLIN

Nevada Freeport Storage Co (M) PO Box 366.

ELKO

Elko Warehouse (M) PO Box 769.

Nevada Freeport Storage Co (M) PO Box 769.

ELY

Curto Transfer & Storage (H) 1325 Lyons Av.

LAS VEGAS

Atlas Storage & Transfer, Inc (H) 118 S Fourth St.

BEKINS VAN & STORAGE CO (HHG) 601 N Main St. Pres, M. W. Bekins. Mgr, Webb Revo. TSArea 190,000 cu ft. LDHlr, BVL.

City Van & Stge. Co. (H) 926 S A St.

Las Vegas Transfer & Storage Co (MDSE HHG) 222 S Main St. Ph: DUdley 2-1147. Owner, C. I. Wadsworth. Mgr, F. E. Wadsworth. Est 1905. Invest $300,000. WHSES: MDSE & HHG—Above address, all concrete. TSArea 11,000 sq ft. Fl ld unltd. Cl ht 16 ft. Priv siding UP, 7-car cap. 15-tk dock. MDSE—422 S Main St, steel & wood. TSArea 3500 sq ft. Fl ld unltd. Cl ht 10 ft. Priv siding, 1-car cap. MDSE & HHG—1408 Industrial Rd, concrete block. TSArea 12,000 sq ft. Fl ld unltd. Cl ht 14 ft. LDHlr, AVL. Comm & ind mvg. Unit hdlg. MDSE & HHG pool cars. Hwy equip: 13 local. Assoc: NDTA MTA.

Republic Van & Stge Co (H) 722 N Main St.

Youngs Transfer & Storage Inc d/b/a Young & Rue Moving & Storage co (MDSE HHG) 727 N Main St. Ph: DU 2-0285, 2-6984. Pres & oper exec, D. I. Jamison. Est 1910. Invest $120,000. Printed tariffs. WHSES: MDSE—813 N Main, concrete. Ins 1.13. TSArea 14,000 sq ft. OYSArea 28,000 sq ft. Fl ld 800 lb. Cl ht 14½

ft. Priv siding, UP, 4-car cap. Ship via UP to Las Vegas. Free switch. 3-tk dock. HHG—727 N Main, concrete block. Ins 1.13. TSArea 13,800 sq ft. OYSArea 52,000 sq ft. Fl ld 800 lb. Cl ht 14½ ft. Priv siding, UP, 3-car cap. Ship via UP. Free switch. 3-tk dock. 815 N Main. Prestressed concrete. Ins .113c. TSArea 21,600 sq ft. OYSArea 75,000 sq ft. Fl ld 1000 lb. Cl ht 16 ft. 8-tk dock. 3-car siding. LDHir, Ae. Ins pv $1,500. Comm & ind mvg. Handle new furniture. Br off facilities. MDSE & HHG pool cars.

RENO

Bender Warehouse Co★ (MDSE HHG) PO Box 1108. Ph: FA 20676. Tltp: RE 79. Pres, F. N. Bender. Est 1945. Invest $450,-000. PB. WHSES: MDSE—(No. 1) N. Valley Rd, concrete, sprinklered. TSArea 60,000 sq ft. Fl ld unlmtd. Cl ht 16-26 ft. Priv siding, WP, 10-car cap. reciprocal switching with SP, inside truck dock, br off facilities. HHG & MDSE— (No. 2) Dickerson Rd, steel & concrete. TSArea 16,000 sq ft. MDSE—(No. 3) Dickerson Rd, wood, steel & concrete. TSArea 35,000 sq ft. Fl ld unlmtd. Cl ht 14-26 ft. (No. 4) Dickerson Rd, concrete. TSArea 7,800 sq ft. Fl ld unlmtd. Cl ht 16-30 ft. Whses 2, 3, & 4: Priv siding, SP, 7-car cap. Ship via SP to West Reno. LDHir, AVL. Comm & ind mvg. Handle new furn. Unit hdlg. Pool car dist. AWA.

Lawrence Warehouse & Distributing Co (MDSE HHG) 495 Eureka Av, PO Box 37. Owners: Hibbitt & Macaulay. Mgr, A. G. Puliz. Est 1958. WHSE: Concrete & mill. Fire—ADT. TSArea 10,000 sq ft. Ship via any RR. All recip switch. Assoc: NevMTA AWA CalWA CalM&SA MCA MayWA CTOA NFWA. (See also listings under Sacramento and Marysville, Calif.)

Nevada Transfer & Whse Co (H) 440 Valley Rd.

O'Brien's Moving & Storage (HHG) 1055 S Virginia St. PO Box 548. Ph: FA 3-1843. Owner, H. A. O'Brien. Est 1940. Invest $50,-000. PB. Printed tariffs. WHSES: Above address, brick. Ins 10c. TSArea 10,000 sq ft. OYSArea 3500 sq ft. Cl ht 16 ft. Ship via SP to Reno. Free switch. 3-tk dock. 1065 S Virginia, brick. Ins 10c. TSArea 10,000 sq ft. Cl ht 20 ft. Ship via SP to Reno. 6-tk dock. 1055 S Virginia, brick. Ins 10c. TSArea 10,000 sq ft. Cl ht 14 ft. Ship via SP to Reno, 3-tk dock. East St Whse. TSArea 10,000 sq ft. Priv siding, 5-car cap. LDHir. Ins pv $200,000. Comm & ind mvg. Unit & bulk hdlg. MDSE HHG pool cars. Hwy equip: 5 local, 4 road. Light, local rigging. BVL. Assoc: NevMTA MCA CalHGB CalM&SA NFWA NevM&SA HHGCB WSMC.

Westwarehouses, Inc (M) 2300 N Valley Rd.

NEW HAMPSHIRE

DOVER

Eastern States Warehouse, Inc (M) 8 Chestnut St.

LEBANON

Daniels Transportation Co (MH) 10 Mascoma St.

MANCHESTER

McLANE & TAYLOR CORP (MDSE HHG REFRIG'D) 624 Willow St. Ph: NAtional 3-3526. Pres, Alex Shapiro; gm, M. J. Wills. SB PB. WHSES: MDSE—Above address, Bldgs A, B, & C brick. Bldgs B & C sprinklered. TSArea 55,000 sq ft. Fl ld 250 lb. Priv siding B&M, 4-car cap. 4-tk dock. HHG—Above address, Bldgs A & B, brick. Bldg B sprinklered. TSArea 10,000 sq ft. Handle new furn. Br off space. Showroom. MDSE pool cars.

K. G. Moore (H) 214 Franklin St.

NASHUA

McLaughlin Moving & Storage Co (MH) 9 Otterson St.

PORTSMOUTH

New Hampshire Storage Warehouse Co (MH) 64 Baughan St.

Regan's Express (H) 47 Myrtyle Av.

NEW JERSEY

ASBURY PARK

Monmouth Cold Storage Co (MR) 1010 Corlies Av.

A. G. Rogers Inc★ (MDSE HHG) 931 Asbury Av. WHSES: Above address & 207 First St, Lakewood, & 501 Laurel Av, Point Pleasant. LDHir, AVL. Unit hdlg. Showroom space. Assoc: NFWA NJFWA.

ATLANTIC CITY

Atlantic Moving & Storage Co (MH) Ohio & Absecon Blvd.

Capitol Furniture & Stge Co (H) 900 Atlantic.

Eldredge Storage (MH) 3526 Atlantic Av.

Grist Storage Co (MH) 810 Arctic Av.

BAYONNE

Allgood Terminal Warehouses (MDSE) PO Box 425. Ph: Hemlock 6-8480. Tltp: Bayonne 253. Pres, Nathan L. Goodman. VP & oper exec, Alfred Goodman. Est 1951. WHSES: Foot of E First—Bldgs A, B & C brick; D & E reinforced concrete; G, steel. All supervisory watchman service—ADT. TSArea 105,000 sq ft. Cl ht 14-33 ft. Free lighterage service by CRR LV PRR DL&W Erie NYC B&O Reading NYNH&H. 21-23-25 W 20th St, brick & steel. TSArea 17,000 sq ft. Priv siding CRR. Unit hdlg. Open yard stge.

Empire Moving & Storage Inc★ (HHG) 15-27 W 18th St. Ph: FEderal 9-4400. Tltp: NJ 503. Pres, Samuel Kochansky. Oper mgr, William Stein. Est 1890. WHSE: Above address, brick & conc. TSArea 50,000 sq ft. Ship via CRR LV PRR. LDHir, Atlas-VL. Ins pv $20,000. Comm & ind mvg. HHG pool cars. Light rigging. Hwy equip: 8 local, 8 road. Assoc: ATA NJMTA MCA MCofNJ M&WAofA.

RENO, NEVADA

P. O. Box 1108—TWX—RE79—Ph—FA 20676

The KEY LINK in Western Distribution

from MANUFACTURER BENDER WAREHOUSE COMPANY to RETAILER

Merchandise and Household Goods Storage

Pool Car Distribution Agent: Allied Van Lines

Overnight Truck Service from Reno to Los Angeles, San Francisco, Salt Lake City.

Nevada's Free Port Law eliminates tax on in-transit storage and state income tax

BENDER WAREHOUSE COMPANY

Member: AWA

RENO, NEV.

LAWRENCE

WAREHOUSE & DISTRIBUTING CO.

P. O. BOX 37

RENO, NEVADA

495 EUREKA AVE. FREE SWITCHING

COMPLETE WAREHOUSE SERVICE

POOL CAR SERVICE

RENO, NEV.

Telephone FA 3-1843

O'Brien's Moving & Storage

P. O. Box 548, Reno, Nev.

Specializing in Household Goods. Long Distance Moving.

Member of NevMTA—MCA—CalHGB—CalM&SA—NFWA—Nev M&SA—HHG-CB—WSMC. Represents Bekins Van Lines

MANCHESTER, N. H.

New Hampshire's Largest Warehouse (Privately and State Bonded)

McLANE & TAYLOR CORP.

Serving a fast-growing, year 'round marketing area.

General Merchandise — STORAGE — Household Goods

Freezer and Cooler Space.

Pool Car Distribution—Storage in Transit.

Private Siding—Boston & Maine Railroad.

Offices: 624 Willow St. Tel. NA 3-3526 and NA 3-3527

ASBURY PARK, N. J.

LAKEWOOD & POINT PLEASANT, N. J.

A. G. ROGERS, INC.

931 Asbury Ave., Asbury Park; 207 First St., Lakewood; 501 Laurel Ave., Point Pleasant

Merchandise and Household Goods Storage.

Carload distribution—Rigging.

BAYONNE, N. J.

Established 1890

EMPIRE MOVING & STORAGE, INC.

15 to 27 WEST 18th St., BAYONNE, N. J.

Local & Long Distance Moving

Household Goods Storage

Packing, Crating & Shipping Anywhere

MEMBER Atlas V.L., N.J.M.T.A., A.T.A. M.C.A

BAYONNE, N. J.

HEmlock 6-5000

LEHIGH TANK TERMINAL

Ingham Ave. & 2nd St., Bayonne, N. J.

Facilities: 4,000,000 gallon tank storage capacity. Warehouse and drumming facilities.

Track Connection: Serviced by Jersey Central Railroad private siding. Up to 16 tank cars—8 cars loaded simultaneously. Tank truck loading facilities. Private truck scale.

BAYONNE, N. J.

In The Center Of The World's Largest Market

ALLGOOD TERMINAL WAREHOUSES

East 1st St. & Lexington Ave.
Bayonne, N. J.

SERVING METROPOLITAN NEW YORK AND NEW JERSEY

STORAGE
DISTRIBUTION
EXPORT PACKING

ALLGOOD personalized service, our one-story operation, modern handling equipment and advantageous location, assure you efficient and economical distribution in this huge market. Private siding CRR of N. J. Pier. Located in ICC commercial zone and free lighterage zone.

Telephone: HEmlock 6-8480
Teletype: Bayonne, N. J. 253

BAYONNE, N. J. Phone: ELizabeth 4-5050 TWX: Eliz., N. J. 1065

WHEELING Warehousing and Distribution

Fast and efficient service with own fleet of Modern Trucks
Private siding on CRR of NJ. 100% Palletized Operation.
A.D.T. Burglar Alarm.

Wheeling Transportation, Inc.
Foot of Pier St. Bayonne, N. J.

CAMDEN, N. J. Camden phone: EM 5-6200 Phila. phone: MA 7-2793

EAVENSON & LEVERING
DIVISION OF MACK WAREHOUSE CORPORATION

3rd & Jackson Streets Camden, New Jersey

WAREHOUSING DISTRIBUTION

* 400,000 Sq Ft of ideal storage space
* Storage-in-transit
* Pool car distribution
* Export Packaging
* PRSL Siding with 15 car capacity
* Ample truck docks
* Experienced, well-equipped personnel

Other facilities in Philadelphia with an area of 740,000 square feet

CAMDEN, N. J.

SOUTH JERSEY WAREHOUSE CO.
2ND & JEFFERSON STS., CAMDEN 4, NEW JERSEY
MERCHANDISE STORAGE

Concrete and Steel Construction. 20,000 Sq. Ft. of Space. Unlimited Floor Load. Low Insurance Rate. Private Siding PRSL—10 Car Capacity. 10 Truck Docks. Pool Car and Truck Distribution. Efficient Branch House Service.

DOVER, N. J.

BROWN'S STORAGE CO., Inc.

76 N. SUSSEX ST.
DOVER, N. J.
Office Phone FO 6-8000

55 PARK PLACE
MORRISTOWN, N. J.
Tel. JE 8-0011

MOVING SHIPPING
PACKING STORAGE
Agent: ALLIED VAN LINES

EAST ORANGE, N. J. Our 75th Year—Reg. T. Blauvelt, Jr., Pres.

MEMBER MAYFLOWER WAREHOUSEMEN'S ASSOCIATION

LINCOLN — MAYFLOWER
STORAGE WAREHOUSES
75 Main St., East Orange, N. J.
— 5 WAREHOUSES —
Storage—Moving—Packing—Shipping
Household Goods
GEN'L. AGENTS AERO MAYFLOWER TRANSIT CO.
For Northern New Jersey
Branch Warehouses in New Brunswick & Madison, N. J.

NEW JERSEY (Bayonne)—Continued

LEHIGH TANK TERMINAL★ (LIQUID) Ingham Av & 2nd St. Ph: HEmlock 6-5000. Pres, C. W. Drake. Exec VP, M. F. Whitehead. FACILITIES: Tank stge cap 4-million gal. Whse & drumming facilities. Priv siding CRR, 16-car cap. Tank tk loading.

WHEELING TRANSPORTATION INC (MDSE) Ft of Pier St. Ph: Elizabeth 4-5050. TWX: Eliz NJ 1065. Owners, F. M. Roman & E. J. Towers. Est 1948. Invest $200,000. WHSES: Above address, cinder bl. Ins .132. Burglar—ADT. TSArea 48,000 sq ft. OYSArea. Fl ld unlmtd. Cl ht 15 ft. Priv siding CRRNJ, 5-car cap. 10-tk dock. Unit hdlg. MDSE pool cars. Hwy equip: 23 units. Assoc: AWA NJMWA NJMTA.

BRADLEY BEACH

Anderson Bros, Inc (H) 711 Brinley Av.

BRIDGETON

West Jersey Whses, Inc (M) Pamphylia Av.

BURLINGTON

McCollister's Moving & Storage Co (H) Logan & Mitchell Av.

BUTLER

Butler-Newark Daily Delivery (M) 105 Bartholdi Av.

CALDWELL

Hennion's Storage Warehouse (H) 8 Personette St.

CAMDEN

Bell Storage Co (H) 1639 Haddon Ave. 3.

Michael J. Bobb, Inc. (M) Delaware & Penn Sts.

CAMDEN MARINE TERMINALS★ (MDSE WATER) Delaware River, Ft of Beckett St. Ph: WOodlawn 4-5028. Gm, J. W. McGee. Est 1928. Invest $5,000,000. Printed tariffs. (Operated by South Jersey Port Comm.) TRANSIT SHEDS: Nos. 1 & 2: Steel & metal. Auto fire alarms (No. 1, Grimes; No. 2, Grinnell). TSArea 76,000 sq ft. Water dock 1,050 ft, accommodates deep draft vessels. WHSES: A, B & C. Ft of Beckett St. A & B, brick & steel. C, concrete, steel & metal. Auto fire alarms (A & B, Grinnell; C, Central Automatic). TSArea 130,000 sq ft. OYSArea 1,130,000 sq ft. Ins (A & B) 15c; (C) 12c. All whses sprinklered. 24-hr guard service. Fl ld 900 lb. Cl ht 20 ft. Priv siding for all bldgs, 130-car cap. Ship via PRR, PRSL. Assoc: AWAm AAPA.

EAVENSON & LEVERING DIV OF MACK WAREHOUSE CORP (MDSE) 3rd & Jackson Sts, 4. Ph: EM 5-6200. Mgr, Howard E. Boyer. Est 1952. WHSE: Brick. Sprinklered. Fire alarm—Autocall. Ins .05½c. Watchman service. TSArea 400,000 sq ft. OYSrea 7 acres. Fl ld 250-unlmtd. Cl ht 20 ft. Priv siding PRSL, 15-car cap. Ship via PRSL to Bulson St. Yard. Free switch. 20-tk dock. Unit hdlg. Br off space. Showroom. MDSE pool cars.

Guardian Moving & Storage Co (H) 1021 Market St.

Park Storage Warehouse Co (H) 1021 Pine St.

South Jersey Warehouse Inc (MDSE HHG FIELD WATER) 2nd & Jefferson St. Ph: WO 3-2328. Pres, Frank Russo. Est 1946. WHSES: MDSE—Above address, concrete & steel. Sprinklered. Watchman. Ins .22c. TSArea 250,000 sq ft. OYSArea 40,000 sq ft. Fl ld 350 lb. Cl ht 10 to 20 ft. Priv siding PRSL, 15-car cap. Ship via PRSL to Bulson St. Free switch. 10-tk dock. 350-ft water dock. 20-ft draft. HHG—Foot of Winslow St. Unit & bulk hdlg. Branch office, showroom, & light mfg space. MDSE pool cars. Hwy equip: 15 local 15 road.

CARTERET

Carteret Terminals Inc (M) 1001 Roosevelt Av.

CLIFTON

Passaic Terminal & Warehouse Corp (M) Bloomfield Av.

CRANFORD

Robbins & Allison, Inc (H) 218 South Av, E.

EDGEWATER, N. J.

CENTRAL FREIGHT SERVICE, INC.

OFFERS

WAREHOUSE
DISTRIBUTION
DEVELOPMENT

AT

PORT NEWARK, N. J.

Modern Warehouses
Storage in Transit
with water & rail
carriers.
Located on:
Central RR of N.J.
Pennsylvania RR
Lehigh Valley RR

EDGEWATER DOCKS, N. J.

400,000 Sq. Ft. Warehouse Space
32 acres of land with
2,500 Feet of water Frontage on
Hudson River.
Within Free Lighterage Limits
Located on:
New York Central RR
New York & Susquehanna & Western RR

AND OFFERS

POOL CAR AND POOL TRUCK DISTRIBUTION
LOCAL TRUCKING • INTEGRATED TRANSPORTATION
INDIVIDUAL TARIFFS WITH RAIL AND WATER CARRIERS

Plan III and IV service from and to railheads

Plan II and V — interline with major carriers

GENERAL AND LIQUID COMMODITIES

CONNECTICUT • NEW JERSEY • NEW YORK

INQUIRE

General Office: 839 River Road, Edgewater, N. J.
Phone: New York WH 3-1587 TWX—Cliffside, N. J. 700-01

DEAL

Manning's Warehouse Corp (MH) 136 Brighton Av.

DOVER

Brown's Storage Co Inc (HHG) 76 N Sussex St. Ph: FO 6-8000. Gen mgr, R. B. Woodhull. Off mgr-sec, W. B. Woodhull. Est 1888. WHSES: Above address, concrete & steel, brick & wood. 10 Budd St, Morristown, N J, brick & wood. LDHlr, AVL. Ins pv $100,000-300,000. Comm mvg. Hwy equip: 8 local, 6 road. Assoc: NFWA MCA NJFWA.

EAST ORANGE

Lincoln Storage Warehouses★ (HHG) 75 Main St. Ph: ORange 5-5300. Pres, R. T. Blauvelt, Jr. Sec & G M, Fred L. Koehler. Est 1887. Inc. WHSES—Above address. Ins 33.2c. TSArea 40,000 sq ft. 53 Hollywood Pl. Ins 28c. TSArea 19,000 sq ft. Consign CL shipments via ErieRR; sta Bloomfield or DL&W, sta Orange. Above whses concrete. 35 Main St, brick, sprinklered. TSArea 20,000 sq ft. Consign LCL shipments via ErieRR, sta Bloomfield. Consign CL shipments via DL&W, sta Orange. Distrb Hdg pool cars. Handle new furn. LDHlr, Ae. Rigging: Light, local. Hwy equip: 6 Units. Assoc: MayWA NJFWA MCA.

Orange Storage Warehouse Inc (MHR) 30 S Harrison St.

Transportation & Warehousing Service (Whse Rep) P O Box 47.

EDGEWATER

Central Freight Service Inc (MDSE REFRIG'D FIELD WATER) 839 River Rd. Ph: (NY) WHitehall 3-1587, (NJ) Whitney 3-4200. Tltp: Cliffside 700. Pres, J. A. Glanzberg. Oper exec, S. Glanzberg. Est 1952. Invest $500,000. Printed tariffs. WHSES: MDSE—Above address, frame. Sprinklered. Fire—Edwards. TSArea 250,000 sq ft. OYSArea 32 acres. Fl ld 400 lb. Cl ht 14 ft. Priv siding NYS&W NYC, 15-car cap. Ship to Edgwtr Docks. 25-tk dock. 2500-ft water dock. Sea train service. MDSE—299 River Rd, frame. Sprinklered. Fire—Edwards. TSArea 75,000 sq ft. Fl ld 400 lb. Cl ht 22 ft. Priv siding NYS&W, 30-car cap. Ship to Edgwtr Docks. 15-tk dock. Sea train service. MDSE—480 Montgomery St, Jersey City, brick. Air cond stge space. TSArea 75,000 sq ft. Fl ld 400 lb. Cl ht 12 ft. Priv siding LV, 10-car cap. 25-tk dock. REFRIG'D—480 Montgomery St, Jersey City, brick. Air cond stge space. TSArea 75,000 sq ft. Fl ld 400 lb. Cl ht 12 ft. Priv siding LV, 10-car cap. 25-tk dock. Total cooler space 120,000 cu ft. Temp range 34 deg up. Unit, bulk & liquid hdlg. Br office, showroom, light mfg space. MDSE pool cars. Hwy equip: 135 local, 135 road.

Edgewater Terminal Corp (M) 309 River Rd.

Manufacturers Warehouse Corp (M) 237 River Road.

FROM SOUP TO NUTS

Mr. Squirrel puts away his provender where fancy dictates. More experienced operators entrust all manner of bulk and packaged goods, from soup to nuts, to "Camden Marine," where they get good service, careful mechanized handling, and safe storage—at low cost!

Whatever your line, if you're engaged in a distributional drive on the South Jersey-Philadelphia metropolitan front, we can serve you well. Here are over 1,000,000 square feet of closed and open storage space for your bulk or packaged products. Heated modern buildings are sprinklered—carry low insurance rates. We're 100% mechanized. Deep water dockage. Direct connections with all trunk lines entering area. Prompt transshipment without cartage charges.

You can use to distinct advantage—and profitably—our happy combination of strategic location and low-cost modern facilities and services. Write us today, giving your requirements.

CAMDEN MARINE TERMINALS

OPERATED BY THE SOUTH JERSEY PORT COMMISSION

J. W. McGee, General Manager

CAMDEN • NEW JERSEY

ELIZABETH, N. J. | OVER 71 YEARS OF SUPERIOR SERVICE

ENGEL BROTHERS, Inc.
901-27 JULIA STREET
ELIZABETH, N.J.

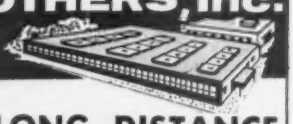

LONG DISTANCE
MOVING SPECIALISTS

Direct Van Service
To ALL 48 STATES

MODERN
STORAGE
• HOUSEHOLD GOODS
• MERCHANDISE

• Private Siding — CRR
• Highway Equipment — 12 Local, 31 Road
• Palletized Storage • Light Rigging
• Sprinklered — ADT Protection

MEMBER: NJFWA - M&WAofA MCofNJ - NFWA - MCA

ELIZABETH, N. J.

Ralph P. Memoli, President — 963 Newark Avenue, Tel. EL 4-8700

WAVERLY WAREHOUSE CORPORATION

FACILITIES—250,000 square feet of floor space. Fireproof, reinforced concrete and steel. Floor load unlimited. Sprinklered throughout and private watchmen. Insurance rate 25¢ per $100 per year. 15 car capacity railroad sidings, service by Pennsylvania. Sheltered platform will accommodate 16 trucks. 20,000 pound capacity overhead traveling cranes, modern materials handling equipment, 100% palletization.

SERVICES—Poolcar distribution, 48 hours free time. Storage-in-transit privileges. Storage and office space for lease. Perpetual records of all outbound shipments, daily and monthly stock inventories. Next day deliveries to New York, New Jersey and Philadelphia metropolitan areas.

AFFILIATIONS—Bay Terminals, Inc. TWX N.J. 1177

ENGLEWOOD, N. J.

Telephone LOwell 8-4800
OLiver 2-1616

JOSEPH E. QUIRK
Fireproof Warehouses, Inc.
Division of Mullen & Quirk
185 So. Dean St. Englewood, N. J.
Merchandise and Household Goods
Member of NFWA—AVL

HACKENSACK, N. J.

GEO. B. HOLMAN & CO., INC.
STORAGE SHIPPING PACKING
Household Goods & Merchandise
Nationwide TV Station Equipment Carriers
Local and Long Distance Moving
Agent: United Van Lines
Members N.F.W.A.—N.J.F.W.A.—N.J.M.W.A.—A.T.A.

HADDON HEIGHTS, N. J. | HADDON'S 31ST YEAR

HADDON
Moving & Storage Co.
Local & Long Distance Moving
Bonded Employees
Main Office: 610 Station Ave., Haddon Heights, N. J.
Lincoln 7-7650 TWX 933
Agents for Wheaton Van Lines, Inc.

HILLSIDE, N. J. | Phone: ELizabeth 4-5050 TWX: Eliz., N. J. 1045

WHEELING Warehousing and Distribution
Fast and efficient service with own fleet of Modern Trucks
Private siding on L.V.R.R. 100% Palletized Operation.
A.D.T. Burglar Alarm.
Wheeling Transportation, Inc.
1235 Central Ave. Hillside, N. J.

NEW JERSEY—Continued

ELIZABETH

Bayway Term Div Penn-Texas Corp (MW) 666 S Front St, 2.

Engel Brothers Inc (HHG MDSE) 901-27 Julia St and 1179-81 E Grand St. Ph: EL 4-7800. Tltp: ELIZ 391. Pres, W. H. Engel. Oper exec, J. W. Engel. WHSE: (HHG) E Grand St, brick. ADT fire alarm. Cl ht 13 ft. Priv siding, CRR 2-car cap. Ship via CRR to Elizabeth. (HHG MDSE) Julia St. Cinder block const. Sprinkler. Palletized stge. Ins pv $25,000. LDHlr. Comm & ind mvg. Hwy equip: 12 local, 42 road. Light rigging. Assoc: NFWA NJFWA M&WAofA MCA MCofNJ.

Waverly Warehouse Corp (MDSE) 963 Newark Av, 3. Ph: EL 4-8700. Tltp: ELIZ 1177. Pres, R. Memoli. Est 1959. Invest $50,000. WHSE: Above address, concrete & steel. Sprinklered. Fire—Auto Call. Ins .25. Watchman. TSArea 250,000 sq ft. Fl ld unlmtd. Cl ht 9-30 ft. Priv siding PRR, 15-car cap. Ship via PRR to Waverly sta. 16-tk dock. Unit hdlg. Light mfg space. MDSE pool cars. BayTerm.

Weimar Storage Co, Inc (MH) 337 W Grand St, 2.

ENGLEWOOD

Englewood Storage & Moving Co (H) 14 West St.

Joseph E. Quirk Fireproof Warehouses Inc Sales Div of Regan & Quirk (MDSE HHG) 185 S Dean St. Ph: LO 8-4800. Owner & oper exec, J. E. Quirk. Est 1919. WHSES: Brick. Inc 50c. TSArea 30,000 s. ft. Ship via ErieRR to Englewood. LDHlr, AVL. Comm mvg. Handle new furn. Hwy equip: 4 local, 5 road. Assoc: NFWA NJFWA.

FAIRVIEW

Industrial Term Div U. S. Trucking Corp (M) Fairview Av.

FREEHOLD

Garden State Storage Co, Inc★ (MDSE HHG) Freehold-Hightstown Rd, Box 631. Ph: HOpkins 2-4000. Pres, R. F. Odell. Est 1955. Invest $150,000. Printed tariffs. WHSE: Block reinf concrete. TSArea 28,900 sq ft. OYSArea 35,000 sq ft. Fl ld unlmtd. Cl ht 16 ft. Ship via PRR to Hightstown or Freehold. 20-tk dock. LDHlr, UVL. Ins pv up to 30c/lb/article. Comm & ind mvg. Car ldg. Handle new furniture. MDSE & HHG pool cars. Hwy equip: 15 units. Light, local rigging. Unit hdlg. Export packing & shipping.

HACKENSACK

Geo. B. Holman & Co, Inc★ (MDSE HHG) 435 Main St. Ph: (Hackensack) HUbbard 7-3900. (Rutherford) WEbster 9-2210. Pres, Griswold B. Holman. Est 1885. Printed tariffs. MDSE—Terminal Road, Lyndhurst, N J, sheet metal. TSArea 4,500 sq ft. Open yd stg 3 acres. Fl ld unlmtd. Cl ht 14 ft. Ship via Erie & DL&W to Rutherford or Lyndhurst. Ins .213. 1-tk dock. HHG—435 Main St, brick and conc (Hackensack). TSArea 33,750 sq ft. Fl ld 150 lb. Cl ht 10 ft. Ship via Erie to Hackensack. 2-tk dock. 151 Park Ave, Rutherford, N J. (A)—brick & conc. Ins .381. TSArea 25,000 sq ft. Fl ld 150 lb. Cl ht 10 ft. Ship via Erie to Rutherford. 2-tk dock. (B)—brick, part sprinklered. Globe. Ins .6336. TSArea 15,000 sq ft. Fl ld 150 lb. Cl ht 10 ft. Ship via Erie to Rutherford. 2-tk dock. LDHlr, UVL. Ins pv $20,000. Comm & ind mvg. Handle new furn. Unit hdlg. Br off space. HHG pool cars. Hwy equip: 10 local, 10 road. Light, local rigging. Assoc: NJMTA ATA NJFWA NFWA HGCB MCA.

HADDON HEIGHTS

Haddon Moving & Storage Co★ (HHG) 610 Station Av. Ph: LI 7-7650. TWX 933. Pres, L. E. Ruark. Est 1930. Printed tariffs. WHSE: 10-12 Black Horse Pike, block. LDHlr, WVL. Comm mvg. Handle new furn.

HARRISON

O'Connor's Moving & Storage Co (H) 412 Harrison Av.

HAWTHORNE

Hawthorne Warehouse & Distributors (M) 5th Av & Horton St.

HILLSIDE

WHEELING TRANSPORTATION INC (MDSE) 1235 Central Av. Ph: Elizabeth 4-5050. TWX Eliz NJ 1065. Owners, F. M. Roman & E. J. Towers. Est 1948. Invest $200,000. WHSES: Above address, brick & concrete. Ins .138. Burglar—ADT. TSArea 55,000 sq ft. Fl ld unlmtd. Cl ht 16 ft. Priv siding LV, 6-car cap. 8-tk dock. Unit hdlg. MDSE pool cars. Hwy equip: 23 units. Assoc: AWA NJMWA NJMTA.

HOBOKEN

Clinton Storage Warehouse Co (H) 610 Clinton St.

Hoboken Dock Stores Inc (M) Ft 6th St.

JERSEY CITY

Bergen Storage Warehouse Co (MH) 622 Communipaw Av, 4.

J. Leo Cooke Warehouse Corp★ (MDSE) 140 Bay St, 2. Ph: OL 3-5080. Tltp: JC 112. Pres & oper exec, J. Leo Cooke. VP-sales, Frank E. Kearney. Est 1949. Invest over $200,000. USCB. WHSES: C Bldg. 136-142 Bay St. Ins .08c. TSArea 350,000 sq ft. Cl ht 12 ft 6 in. Priv siding PRR, 4-car cap. 12-tk dock. Annex rear of 124-132 Bay St. Ins .14c. Cl ht 16 ft. 6-tk dock. A Bldg, 124-132 Morgan St. B Bldg, 123-129 Bay St. Ins .977c. Cl ht 15 ft 6 in. Priv siding, 4-car cap. 4-tk dock. D Bldg, TSArea 50,000 sq ft. Ins .066c. Cl ht 15 ft & 11 ft 6 in. Priv siding PRR, 2-car cap. 6-tk dock. All above whses steel

FREEHOLD, N. J.

SERVING NEW JERSEY

From the center of the state with the best service

EXPORT PACKING IN THROUGH CONTAINERS—WORLDWIDE SERVICE
PALLETIZED WAREHOUSING OF GENERAL COMMODITIES
LOCAL AND INTRASTATE DISTRIBUTION
HOUSEHOLD GOODS STORAGE IN UNIT CONTAINERS
PREPLANNED MOVING IN SANITIZED VANS

CALL ON

Garden State Storage Co., Inc.

Robert F. Odell, Pres.

STATE HIGHWAY 33 — HIGHTSTOWN — FREEHOLD RD.

BOX 631—FREEHOLD, N. J.

AUTHORIZED AGENT FOR

United Van Lines

Tel.: HOpkins 2-4000

JERSEY CITY, N. J.

OLdfield 3-3360 REctor 2-2345 Tltp: JCY 1068

LACKAWANNA WAREHOUSE CO., INC.

629 Grove St., Jersey City 2, N.J.

Facilities: 1,182,000 sq. ft. Modern Building, reinf. concrete and steel. Frpf. sprinklered. ADT Burglary and Holdup protection. Track Connections: Lackawanna RR. Cap. 52 cars. Storage-in-Transit. Cartage: 54 tk cap. Class of Business: G. M. Pool Car Dist. Member: AWA, NJMWA, WA of PNY, NJMTA.

& conc const. Fl ld 250 lb. Ship via PRR sta, 2nd & Henderson Sts. Erie Whse, 12th & Provost Sts. TSArea 70,000 sq ft. Fl ld unlmtd. Cl ht 20 ft. Priv siding ELRR, 4-car cap. Ship via ELRR to 12th & Coles St sta. 6-tk dock. Unit hdlg. Br off space. MDSE pool cars. Assoc: AWAm CWAm. (Eastern rep of North Pier Terminal Co., Chicago.)

Gratale Warehouse, Inc (M) 681-91 Henderson St, 2.

Harborside Terminal Co, Inc★ (MDSE REFRIG'D WATER) 34 Exchange Pl, 3. Phs: JC HE 4-6000, NY BA 7-6600. Tltp: JCY 103. Pres, M. Mishkin. VP, R. H. Daut. Est 1933. Invest $8-million. USCB. Printed tariffs. WHSE: Above address, brick & concrete. Sprinklered. Air cond stg. Freezer. TSArea 2,000,000 sq ft. Fl ld 150-200 lbs. Cl ht 13 ft. Priv siding PRR 30-car cap. Two deep water piers. Freezer space 1,565,000 cu ft. Cooler space 1,900,000 cu ft. Office, showroom, light mfg space.

Hubert Warehouses, Inc (M) 123 1st St.

LACKAWANNA WAREHOUSE CO, INC★ (MDSE) 629 Grove St. Ph: OL 3-3360. Pres, C. W. Drake. Exec VP, M. F. Whitehead. Gen mgr, V. L. Kivlen. Est 1940. USCB. WHSE: MDSE—Above address, reinforced concrete. Sprinklered. Ins .097. Fire & burglar—ADT. TSArea 1,182,000 sq ft. Fl ld 250 lb. Cl ht 11 ft. Priv siding DL&W, 52-car cap. Ship via DL&W to Jersey City. 54-tk dock. Unit hdlg. Br off space. Showroom. Light mfg. MDSE pool cars. ACW & DSInc. Assoc: AWA NJMWA WAofPNY NJMTA. (See listings for Newark, Port Newark, N J; Hornsheads, N Y.)

Major Van Lines, Inc★ (HHG) 601 Ocean Av, 5. Ph: DElaware 3-6500. Tltp: JCY-307. Pres, C. B. Carroll, Jr. Oper exec, J. W. Warren. Est 1948. WHSE: 601-603 Ocean Av, brick. TSArea 25,000 sq ft. Ship via PRR ERIE RR LV CRR. Free switch. LDHlr, AtlasVL. Ins pv $5/10,000. Comm & ind mvg. HHG pool cars. Light rigging. Hwy equip: 6 local, 6 road. Assoc: NJMTA NJFWA M&WAofA.

JERSEY CITY, N. J.

Phones: New Jersey HE 4-6000 N.Y.C. BA 7-6600
Tltp.: JCY 103

HARBORSIDE
TERMINAL CO., INC.

Merchandise Cooler-Freezer
2,000,000 sq. ft. Sprinklered
Private siding PRR, 30 Car
Capacity, 2 Deep Water Piers

JERSEY CITY, N. J.

MAJOR VAN LINES, INC.

601 Ocean Avenue

Telephone: DElaware 3-6500 Teletype: JCY-307

HOUSEHOLD AND OFFICE MOVING AND STORAGE. THROUGH-CONTAINER SERVICE TO ALL PARTS OF THE WORLD

MEMBER

JERSEY CITY, N. J.

National Docks Warehouses, Inc.

(Charles & Greenwich Stores, Inc.)

General Offices: National Docks (Bergen Sta., P.O. Box 28), Jersey City 4, N. J.

General Merchandise Storage and Distribution, Rail and Steamship Connections

National Docks, Lehigh Valley R. R.

STORAGE IN TRANSIT PRIVILEGES

ASSOCIATED WAREHOUSES awi INCORPORATED

JERSEY CITY
N. J.

MEMBER

CAMPED ON THE DOORSTEP OF THE
MULTI-MILLION DOLLAR MARKET

- FIVE MINUTES TO HOLLAND TUNNEL
- STEEL REINFORCED CONCRETE BUILDING
- 2,600,000 CUBIC FEET STORAGE SPACE
- FULLY SPRINKLERED • ADT SUPERVISED
- AMPLE TRUCK PLATFORMS, HEATED AREAS
- 400 FT. DOCK ON HUDSON RIVER
- ERIE R.R. SIDING • STORAGE-IN-TRANSIT
- EXPERIENCED BONDED PERSONNEL
- U. S. CUSTOMS BONDED AND FREE WAREHOUSES
- LICENSED BY NEW JERSEY A.B.C. BOARD & COMMODITY EXCHANGES
- MODERN PALLETIZED OPERATION

MID-HUDSON
WAREHOUSE OF JERSEY CITY, Inc.

Telephone OL 3-7600 TWX-JCY 48 (N. Y. direct wire) BA 7-7183

29 PAVONIA AVENUE, JERSEY CITY, N. J.

MAYS LANDING, N. J. Phone: 5-2211

CALLAHAN WAREHOUSES
Complete Warehousing and Distribution Service
HARDING HIGHWAY

80 James Avenue
Jersey City 6, N. J.

Main Office
2126 E. Tioga St.
Philadelphia, Pa.

MILLBURN, N. J. WESTFIELD - PLAINFIELD - NEWARK - ORANGES
MAPLEWOOD - SUMMIT TO MORRISTOWN

RIMBACK STORAGE CO.
Long Distance • Storage • Packing • Shipping

—Member—
N.F.W.A. N.J.F.W.A. A.T.A.
United Van Lines, Inc.

Morristown
JE 9-1345

Millburn
DR 9-2000

NEW JERSEY (Jersey City)—Continued

Mid-Hudson Warehouse Inc★ (MDSE WATER) 29 Pavonia Av. Ph: OL 3-7600, NY BA 7-7183. Titp: JCY 48. Pres, George Lacay. VP, T. B. McCarey. USCB. WHSE: Above address: Reinf concrete. Sprinklered. ADT protected. TSArea 2,600,000 cu ft. Priv siding Erie. Tk dock. Water facilities, 400-ft dock, 18-ft depth. Unit hdlg. Intransit stg. AWI. Assoc: AWAm.

National Docks Warehouses Inc★ (MDSE WATER) National Docks, Ft Caven Point Rd, PO Box 28, Bergen Station. Est 1934. WHSE: Mill. Ins .27. TSArea 300,000 sq ft. Open yd stg 10,000 sq ft. Fl ld 500 lb. Cl ht 12 ft. Priv siding LV, 12-car cap. Ship via any RR to National Docks LV, 12-tk dock. Length of water dock 300 ft. Draft 18 ft. Unit hdlg. MDSE pool cars.

Ryan Storage Co (MH) 650 Montgomery St, 6.

Seaboard Terml & Refrig Co (MR) 215 Coles St, 2.

KEARNY

Lincoln Tidewater Terminals (M) 32 Jacobus Ave.

Newark Tidewater Terminal, Inc (M) 32 Jacobus Ave.

Tomkins Tidewater Term (MW) Lincoln Highway & Jacobus Ave.

LAKEWOOD

A. G. Rogers, Inc (MH) 207 First St.

LINWOOD

Atlantic Moving & Storage Co (MH) Maple Av & RR.

LONG BRANCH

James Calkins & Co (MH) West Ave.

New Jersey Coast Transfer Co (MH) 131 Belmont Ave.

MADISON

Lincoln Storage Warehouses (HHG) 345 Main St.

MAYS LANDING

Callahan Warehouses (MDSE) Harding Hwy. Ph: Mays Ldg 5-2211. Pres, P. William Callahan. Est 1893. WHSE: Above address, concrete, steel, wood roof. TSArea 17,000 sq ft. OYSArea 13 acres. Fl ld 300 lb. Cl ht 14 ft. Priv siding WJ and PRSL. 3-car cap. Ship via WJ & PRSL. 10-tk dock.

MILLBURN

Rimback Storage Co (HHG) Spring & Essex Sts. Ph; DRexel 9-2000. Pres & treas, J. H. Rimback, Jr. Exec VP & gen mgr, W. E. Rimback. Est 1902. WHSE: Above address, concrete, fireproof. Ins 6c. per mo. TSArea 30,000 sq ft. Cl ht 10 ft. Ship via Lackawanna to Millburn or Summit. 3-tk dock. LDHlr, UVL. Ins pv—comprehensive. Unit & bulk hdlg. Light rigging. Assoc: MCA NFWA ATA AMI.

MONTCLAIR

Charles Fear Co, Inc (H) 122 Glenridge Ave.

E. E. Leach, Inc (H) 641 Bloomfield Ave.

Montclair Fireproof Storage Warehouse (H) 16 Midland Ave.

Regan Bros, Inc (H) 6 Gates Ave.

MORRISTOWN

Brown's Storage Co, Inc (H) 10 Budd St.

NEWARK

Bay Terminals, Inc (Whse Rep) 25 William St, 2.

Bayway Terminal Corp (MW) South Dock St, 5.

Bressman Moving & Storage (MH) 49 Frelinghuysen.

Job De Camp, Inc (MH) 194-196 Frelinghuysen Ave, 5.

COOKE HAS THE RIGHT CONNECTIONS

COOKE locations and methods are planned from 30 years' experience to serve you faster and better, in the richest markets of the U.S. and the world!

COOKE sets its time schedules by *your schedules* of distribution, storage and sales. *Your timing of operations* gets personalized Cooke service on a 24-hour basis. The strategically located Cooke Warehouses are only 1 to 2 hours away from 1/8 of the total U.S. market and 3/5 of all U.S. shipping. And within 12 to 16 hours, your deliveries can reach all New England and mid-Atlantic states, most of the East Coast and the Eastern rim of the rich North Central market!

STRATEGIC LOCATIONS

- Ideal "branch office" services, for spot stocks and distribution . . . any*time*, any*where!*
- In Jersey City at Lincoln and Holland Tunnel entrances, for fastest deliveries to the New York Metropolitan Area.
- On main highways for North-South and East-West trucking.
- Private sidings on Pennsylvania & Erie-Lackawanna railroads.
- Near principal U.S. and world shipping terminals . . . rail, ship, truck and air.

COMPLETE FACILITIES

- 470,000 square feet in reinforced concrete and steel warehouses.
- Most complete and modern equipment and methods for materials-handling in all fields.
- Private sidings on Penn RR and Erie-Lackawanna RR with sheltered platforms.
- Sheltered platforms for truck shipments; fleet of over 200 trucks available.
- All personnel skilled, specialized and bonded for your protection.
- All stored goods are covered by Warehousemen's Legal Liability Insurance.

PERSONALIZED SERVICES

- Experienced specialists in storage and shipping for all fields of merchandise.
- Your own personal Cooke Customer Service Traffic Manager will coordinate the sales, traffic, office and storage details of your warehousing.
- His services include follow-through on orders and shipments, consultation on transportation routes and rates, and carrying out special instructions.

SPECIALIZED METHODS

- IBM Data Processing equipment speeds complete and accurate receiving, stock control and shipping records, warehouse receipts and billing. Perpetual and physical inventories . . . daily receiving and shipping reports . . . OS & D reports with photographs of load contents to document extensive or unusual damage claims . . . reporting weights and serial numbers.
- Regular long distance and local trucking to all distribution centers.
- Overnight processing and loading for next-day truck deliveries to New York, Philadelphia and New Jersey metropolitan areas.
- Deliveries and pickup of export and import shipments at piers and terminals in New York and Philadelphia areas.
- Parcel post, rail express and air express shipments . . . pool car distribution and consolidation . . . east and westbound storage-in-transit privileges . . . stop-off car privileges . . . prepaying sight drafts and freight charges on order . . . arranging and collecting for C.O.D. shipments.

Your inquiry is invited concerning detailed information about our services

COOKE

J. LEO COOKE WAREHOUSE CORP.

PUBLIC MERCHANDISE WAREHOUSING

JERSEY CITY 2, N. J. **TWX: JC-112**

PENN RR • 140 Bay St. ERIE-LACKAWANNA RR • 12th & Provost St. CALL WHitehall 3-5090 (NYC) or OLdfield 3-5080 (Jersey City)

EASTERN REPRESENTATIVE: North Pier Terminal Company, Chicago, Ill.

MEMBER: AMERICAN WAREHOUSEMEN'S ASSN., CANADIAN WAREHOUSEMEN'S ASSN.

CONNECT WITH COOKE

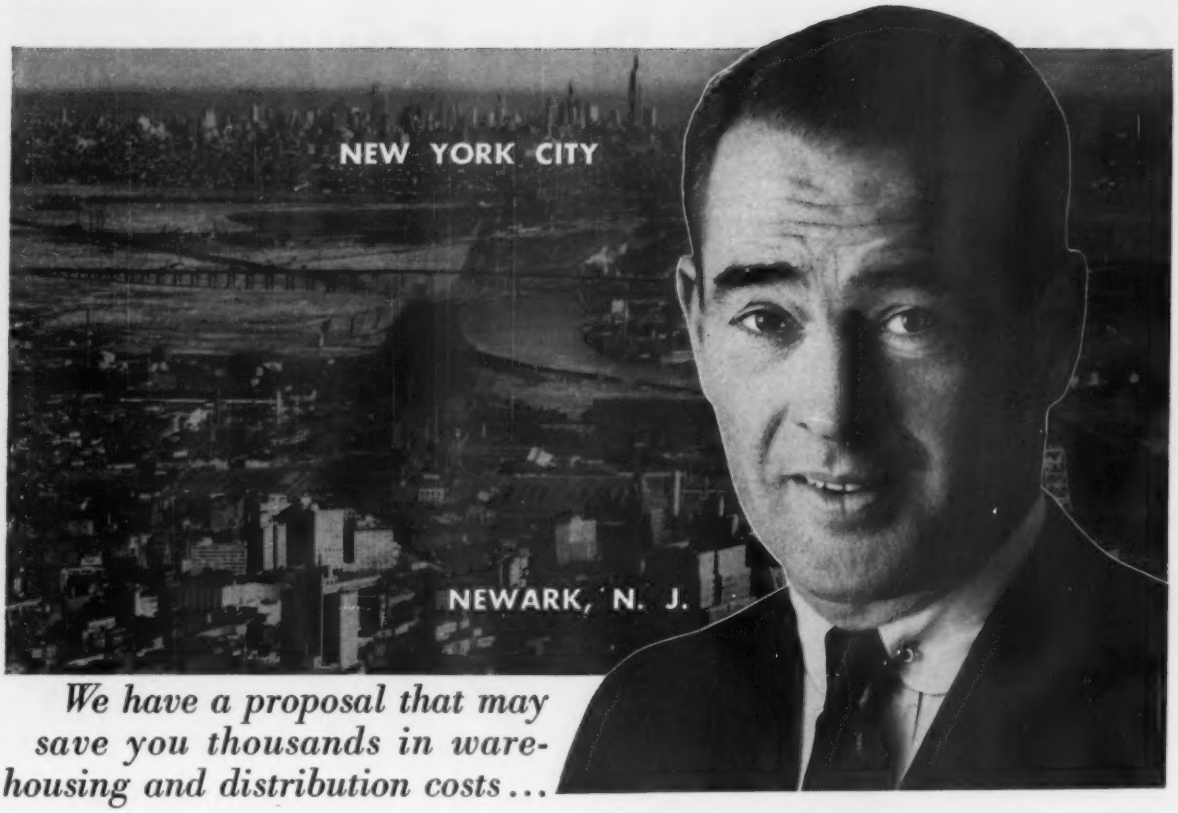

We have a proposal that may save you thousands in warehousing and distribution costs...

PROVIDE FASTER, MORE EFFICIENT CUSTOMER SERVICE IN THE WORLD'S LARGEST CONSUMER AND INDUSTRIAL MARKET

The increased scramble for new markets and better customer service at reduced cost, has prompted many companies to re-evaluate their present method of warehousing and product distribution against the benefits provided by Federal Warehouses.

Federal Warehouses are serviced by all truck lines and major railroads. You get the most modern buildings and facilities available; pay for only what you use and have immediate flexibility in space and personnel requirements to meet changes in marketing conditions.

Whether you operate your own distribution center or utilize some other means, we are confident we can show you substantial savings, through accurate cost analysis, plus new speed and efficiency. Please contact us so that we can discuss these many benefits in more detail.

FEDERAL *Warehouses*

2,000,000 SQ. FT. IN OPERATION

155 WASHINGTON STREET
NEWARK 2, NEW JERSEY
MI 3-2222

SERVING THE WORLD'S LEADING MANUFACTURERS AND DISTRIBUTORS FOR OVER A QUARTER OF A CENTURY

NORTH BERGEN, N. J.

A SUPERIOR WAREHOUSING AND DISTRIBUTION SERVICE

SWIFT LINE TRANSFER CO. INC. | **GENERAL WAREHOUSE CORP.**

MARATHON FREIGHT LINES INC.

2400 83RD STREET, NORTH BERGEN, NEW JERSEY

TELEPHONES: NEW YORK . . . DIGBY 9-4262 • NEW JERSEY . . . UNION 9-2000

ADVANTAGEOUSLY LOCATED in the heart of New York-New Jersey metropolitan area . . . ten minutes from bridges and tunnels to New York City. To points beyond our delivery area, a twenty-four hour delivery service to approximately 400 miles from our terminal by leading and reliable over-the-road carriers.

155,000 square feet of modern sprinkler-protected warehouse space, all on one level. 40,000 square feet of temperature and humidity controlled sections. Low insurance rates. IBM inventory controls. Modern truck fleet.

Represented by Affiliated Warehouse Companies

NEW JERSEY (Newark)—Continued

Essex Warehouse Co (MFdW) 950-964 McCarter Hwy, 2.

FEDERAL WAREHOUSES★ (MDSE HHG) 155 Washington St. Ph: Mitchell 3-2222. Pres, Frank Visceglia. VP, sec, Vincent Visceglia. Est 1930. Invest over $2,000,000. WHSES: Above address. Ins 10½¢. TSArea 200,000 sq ft. Fl ld 100-1000 lb. Cl ht 12-26 ft. 6-tk dock. 254 Elizabeth Ave. TSArea 180,000 sq ft. Fl ld 300 lb to unitd. Cl ht 24 ft. Priv siding PRR, 8-car cap. 12-tk dock. Both whses brick concrete & steel. Both sprinklered. Both ADT supervision. Br office & showroom space. Air-cond stge space. 200 Murray St, fpf construction. TSArea 50,000 sq ft. LDHlr, NAVL. Comm & ind mvg. MDSE pool cars. Hwy equip: 7 units. Assoc: NFWA NJMTA MCA.

Fidelity Storage Co, Inc (H) 9 Avon Av, 8.

Charles Hellrigel and Son (H) 703 South 12th St, 3.

Ironbound Storage Warehouse (H) 121-125 New York Av, 5.

Knickerbocker Stge Whse Co (MH) 96 Arlington St, 2.

LEHIGH WAREHOUSE & TRANSPORTATION CO★ (Newark) (MDSE) 98-108 Frelinghuysen Av. Ph: BI 3-7200. Pres, C. W. Drake. Exec VP, M. F. Whitehead. Mgr, J. D. Schweitzer. Est 1919. USCB. WHSE: MDSE—Above address, reinforced concrete. Sprinklered. Ins .05c. Fire & burglar—ADT. TSArea 228,000 sq ft. Fl ld 250 lb. Cl ht 11 ft. Priv siding LV, 15-car cap. Ship via LV to Newark. Free switch. 20-tk dock. Unit hdlg. Br off space. Showroom. MDSE pool cars. Hwy equip: 45 units. ACW & DSI. Assoc: AWA NJMWA WAofPNY NJMTA. (See listings for Jersey City, Port Newark, N J; Horseheads, N Y.)

Model Storage Warehouses, Inc (MH) 54 Broadway.

North Jersey Warehouse Corp (M) 44 Lister Av, 5.

Reliable Warehousing Corp (M) 91 Bay Av.

Rock Warehouse Co (MDSE WATER) 126 Passaic St, 4. Ph: HUmboldt 2-2785. Pres, P. H. Stetler. Oper exec, G. W. Shaddock. Est 1959. WHSE: Above address, steel & concrete. Ins .63. TSArea 40,000 sq ft. OYSArea 8000 sq ft. Fl ld 250 lb. Cl ht 10 ft. Priv siding Erie, 2-car cap. Ship via Erie to 4th St sta. 7-tk dock. Water dock 75 ft on Passaic River. 20-ft draft. Unit hdlg. Br office space. MDSE pool cars. Assoc: NYSWA AWA PNYA.

Roseville Storage Co, Inc (MH) 24 Cabinet St, 3.

Vanderhoof-Lafayette Warehouses, Inc (H) 392 Seventh Av, 7.

NEWARK, N. J.

BIgelow 3-7200 REctor 2-3338 Tltp: NK 1073

LEHIGH WAREHOUSE & TRANSPORTATION CO.

98-108 Frelinghuysen Ave., NEWARK, N.J.

Facilities: 228,000 sq. ft. Modern Building. Frpf. sprinklered. ADT. Track Connection: LVRR. Recip switch PRR. Cap 15 cars. Stge in Transit. G.M. Pool car dist. U. S. Customs Bonded: Lehigh Transportation Co. serving Metropolitan Area.

Member: AWA, NJMWA, WA of PNY, NJMTA.

NEWARK, N. J.

HUmbolt 2-2785

Rock Warehouse Co.

Storage-In-Transit
Erie Railroad Siding
Off-street loading facilities for 8 trucks
75 ft. dock on Passaic River within free lighterage limits

126 Passaic St. Newark 4, N. J.

NEW BRUNSWICK, N. J.

NEW BRUNSWICK STORAGE WAREHOUSE INC.

MOVING—STORAGE—PACKING

Serving Central New Jersey

18-20 Drift St., New Brunswick, N. J.

Phone CHarter 7-4400

NEW BRUNSWICK, N. J.

Also Plainfield & Somerville, N. J.

Ship Care of

Sisser Bros. Warehouses, Inc.

25 Livingston Ave. KIlmer 5-4100

STORING—MOVING—PACKING—SHIPPING HOUSEHOLD GOODS

Members: N.F.W.A. N.J.F.W.A. N.J.M.T.A. UNITED VAN LINES, INC.

LOOKING FOR THE KEY
TO WORRY-FREE DISTRIBUTION AND WAREHOUSING?

SEE PAGES 26-27 IN THIS ISSUE

EDGAR'S
WAREHOUSES

GEN. OFFICES: 2065 W. FORT, DETROIT 16, MICH.
TA 5-0008 TWX DE 839
WAREHOUSES CURRENTLY IN DETROIT, TOLEDO, FT. WAYNE & PASSAIC

PATERSON, N. J.
BROOKS STORAGE WAREHOUSE INC.
Packing—Moving—Storage—Separate Rooms
A Complete Moving Service
Warehouses: 161-163 & 192-194 Governor St., SHerwood 2-4889
Member of NFWA—Half Century Club Paterson Chamber of Commerce

PATERSON, N. J.
Our 42nd Year
N. J. Phone: ARmory 8-4114-4115
N. Y. Phone: CHelsea 2-4466
COMMERCIAL WAREHOUSES
90 Grove St. Paterson 17, N. J.
Merchandise Warehousing and Distribution. Centrally Located for New York, New Jersey and Beyond. Away from Congested Areas—Adjacent to All Main Highway Arteries. Private Sidings Erie RR & D.L.&W.

PLAINFIELD, N. J.
Also New Brunswick & Somerville, N. J.
Ship Care of
SISSER BROS. & CO., INC.
16 Grove Street PLainfield 6-9180
STORING—MOVING—PACKING—SHIPPING
HOUSEHOLD GOODS
Members: N.F.W.A. N.J.F.W.A. N.J.M.T.A. UNITED VAN LINES, INC.

PORT NEWARK, N. J.
MArket 3-7463
LEHIGH PORT NEWARK WAREHOUSES CORP.
Building 5, Foot of Doremus Ave., Port Newark, N. J.
LEHIGH SERVICES
Facilities 204,000 sq. ft. Modern steel frame building, sprinklered, heated. Track connections P.R.R., C.R.R. of N.J. and L.V.R.R. — SIT — Lehigh Transportation serving metro. area — G.M. import & export. Deep water berth. Free lighterage.

NEW JERSEY (Newark)—Continued

Van Poznak Fpf Stge Whse (H) 22 Howard St, 3.

NEW BRUNSWICK

Lincoln Storage Warehouses (HHG) U. S. Hwy No. 1, RFD No. 4, Box 488.

New Brunswick Storage Warehouse Inc★ (HHG) 18 Drift St. Ph: CHarter 7-4400. Pres, C. W. Kuhlthau. VP, G. W. Kuhlthau. Est 1898. WHSE: Concrete. Ins 72c. TSArea 27,000 sq ft. Cl ht 10½ ft. Handle new furn. LDHlr, AVL. Ins pv $5,000. Hwy equip: 15 units. NJFWA NFWA.

Sisser Bros Warehouses Inc★ (HHG) 25 Livingston Av. Ph: Kilmer 5-4100. Pres, Fred Sisser, Jr. Est 1929. Invest $1,000,000. WHSES Above address, brick & concrete. Ins .308. TSArea 22,000 sq ft. Cl ht 12 ft. Ship via PRR to New Brunswick. 4-tk dock. LDHlr, UVL. Ins pv $10,000. Comm & ind mvg. Silver, trunk, fur & rug vaults. Handle new furniture. HHG pool cars. Hwy equip: 5 local, 3 road. Light rigging, local. Assoc: NFWA NJMTA NJFWA.

NORTH BERGEN

General Warehouse Corp★ (MDSE) 2400 83rd St. Phs: NJ Union 9-2000, NY Digby 9-4262. Pres, Michael Goldfarb. Treas, Benjamin Goldfarb. Invest $190,000. WHSE: Above address, brick. Sprinklered. Fire—ADT. Ins .39.4. Watchman. Air cond stge. TSArea 155,000 sq ft. Fl ld 400 lb. Cl ht 15-20 ft. Priv siding NYS&W, 14-car cap. Ship via NYS&W to Babbit sta. Free switch. 85-tk dock. Unit hdlg. Br office space. MDSE pool cars. Hwy equip: 68 units. ACW. Assoc: NJMTA.

NUTLEY

Scott's Express (H) 119 Chestnut St.

ORANGE

Crofutt & Smith, Inc (M) 237-47 Snyder St.

Meadowbrook Storage Co (H) 57 N Day St.

PALISADES PARK

Community-Johnson Corp (H) 47 Broad Av.

PASSAIC

EDGAR'S WAREHOUSES, INC★ (MDSE) 100 8th St. Ph: PRescott 7-4780. Oper mgr, Arthur Wiles. Est 1907. Invest $1,000,000. Whse No. 21: Brick & mill. Watchmen service. Sprinklered. TSArea 87,000 sq ft. Cl ht 20 ft. Priv siding ERIE RR 5-car cap. Recip switch. 3-tk dock. SIT. Unit hdlg. MDSE pool cars. AWC ADInc. Assoc: AWA (See listing under Detroit, Mich.)

Passaic Terminal Warehouse Corp (M) PO Box 237.

PATERSON

Brooks Storage Warehouse, Inc★ (HHG) 192 Governor St, 1. Ph: SHerwood 2-4889. Pres, Joseph Brooks. WHSES: 2, 161-63 & 192-94 Governor St. TSArea 20,000 sq ft. LDHlr. Ins pv $15,000. Equip: 4 van. Assoc: NFWA.

COMMERCIAL WAREHOUSE★ (MDSE) 90 Grove St, 17. Ph: N J AR 8-4114, N Y CHelsea 2-4466. Owners, Nathan Schwartz & Paul Schwartz. Mgr, M. G. Henriquez. Est 1918. Invest $275,000. SB Liquor. USDA for stge of restricted material without fumigation. WHSES: Above address, steel & conc. Sprinklered. Fire & burglar—ADT. TSArea 90,000 sq ft. OYSArea 30,000 sq ft. Fl ld 250 lb. Cl ht 18 ft. Priv siding Erie, 3-car cap. Ship via Erie to Lakeview sta. Free switch. 35-tk dock. MDSE—8-10 Morris St, brick. Sprinklered. Fire & burglar—ADT. TSArea 60,000 sq ft. Fl ld 150 lb. Cl ht 16 ft. 10-tk dock. 501 Straight St, steel & brick. Sprinklered. Burglar—ADT. TSArea 20,000 sq ft. Fl ld unlmtd. Cl ht 33 ft. Priv siding Erie, 3-car cap. Ship via Erie to Paterson. Free switch. 6-tk dock. 35 Getty Ave. Sprinklered. Fire & burglar—ADT. TSArea 33,000 sq ft. Cl ht 18 ft. Priv sidings Erie Lackawanna, 10-car capacity. Unit hdlg. Br office, showroom, light mfg space. MDSE pool cars. Hwy equip: 10 local, 25 road through allied firm. DJ&S. Assoc: AWAm NJMWA.

Desmond's Warehouse, Inc (M) 824 21st Av.

J. Fishman & Son, Inc (H) 569-71 Madison Av, 4.

Robert H. McDonald Co (M) 156 21st Av, 3.

The Safety Storage Co, Inc (MH) 41 Governor St, 1.

PERTH AMBOY

Harris Warehouses, Inc (M) Rector St.

PLAINFIELD

Sisser Bros & Co, Inc★ (HHG) 16 Grove St. Ph: PLainfield 6-9180. Pres, Geo. W. Rockafellow. Est 1920. Invest $35,000. WHSES: Above address, brick. Ins 1.96. TSArea 10,000 sq ft. OYSArea 12,000 sq ft. Cl ht 20-25 ft. Ship via NJC, P&R or B&O to Plainfield; LV to S Plainfield. 3-tk dock. LDHlr, UVL. Ins pv, $10,000. Comm & ind mvg. Handle new furniture. HHG pool cars. Hwy equip: 5 local, 3 road. Light rigging, local. Assoc: NFWA NJMTA NJFWA.

POINT PLEASANT

A. G. Rogers, Inc (H) 501 Laurel Av.

PORT NEWARK

East Coast Warehouse & Distribution Corp (MDSE) Bldg 263, Distribution St. Ph: (NJ) CO 7-4824, (NY) MA 4-8822. Pres,

PORT NEWARK, N. J.

within *your reach*

FOR THE N. Y.—N. J. METROPOLITAN AREA IT'S

EAST COAST WAREHOUSE & DISTRIBUTION CORP.

BUILDING 263 DISTRIBUTION STREET PORT NEWARK, N. J.

WAREHOUSE FACILITIES

New One Story—High Ceiling—20 ft. Minimum Height—Wide Bays—Floor Load 500 lbs.—Fully Mechanized Operation—Private 6-car Siding—Penn, Lehigh, Jersey Central—(In Transit Privileges)—100% Palletized Operation—Completely Sprinklered—Pool Car Distribution—A. D. T.—Full Protective Service—Fire & Burglar—Low Insurance Rates—Office Space Available—Located Port Newark—Adjacent to U. S. Highway No. 1, 22, New Jersey Turnpike—Newark Airport.

TRUCKING FACILITIES

1. I.C.C. Authority—5 Boros, in New York City, Westchester & Nassau Counties in N. Y. State. In New Jersey—30 mile radius of Newark, N. J.
2. We use our own fleet of modern trucks.
3. We have concurrences with over-the-road carriers covering the 50 states.

David Feitelson. VP & oper exec, Samuel Weber. Est 1954. Invest $25,000. Printed tariffs. WHSE: Above address, aluminum & steel. Sprinklered. Fire & burglar—ADT. Air cond stge space. TSArea 55,000 sq ft. Fl ld 500 lb. Cl ht 20-30 ft. Priv siding PRR LV NJC, 12-car cap. Ship via same. Free switch. 12-tk dock. Unit hdlg. Branch office space. MDSE pool cars. Hwy equip: 10 local, 10 road. Assoc: MetroMCA.

Ellison Warehouse & Term. (M) 191 Export & Tyler Sts.

LEHIGH PORT NEWARK WAREHOUSES CORP★ (MDSE) Bldg No 5, Ft of Doremus Av. Ph: MA 3-7463. Pres, C. W. Drake, Exec VP, M. F. Whitehead. Est 1948. WHSE: Above address, reinforced concrete. Sprinklered. Ins .187. Fire & burglar—Port Police. TSArea 200,000 sq ft. Fl ld 250 lb. Cl ht 11 ft. Priv siding PRR CRR LVRR, 13-car cap. Ship via PRR CRR LVRR to Port Newark. Free switch. 30-tk dock. Unit hdlg. MDSE pool cars. Hwy equip: 45 units. ACW & DSI. AWA NJMWA WAofPNY NJMTA. (See listing for Jersey City, Newark, N J; Horseheads, N Y.)

Mid-Hudson Warehouse of Port Newark Inc (MDSE) Building #208, Port Newark. Ph: Mitchell 2-6272. Pres, George Lacay. VP, T. B. McCarey. WHSE: Above address. TSArea 130,000 sq ft. Priv siding CRRNJ PRR LV. Unit hdlg.

Port Newark Term & Whse Corp (M) Bldg 107, Marsh St.

Merit Terminals Corp (M) Port Newark.

The S & F Co (M) 462 Riverside Av.

WHEELING TRANSPORTATION INC (MDSE) Port St. Ph: ELizabeth 4-5050. TWX: Eliz NJ 1065. Owners, F. M. Roman & E. J. Towers. Est 1948. Invest $200,000. WHSE: Above address, brick. Sprinklers. Ins .655c. Burglar—ADT. TSArea 122,000. Fl ld 300 lb. Cl ht 16 ft. Priv siding PRR LV CRR, 20-car cap. Recip switch. 20-tk dock. Unit hdlg. MDSE pool cars. Hwy equip: 14 units. Assoc: AWA NJMWA NJMTA.

PRINCETON

Skillman Express & Stge Co (MH) 208 Alexander St.

RED BANK

Anderson Bros, Inc (H) 51-53 Mechanic St.

RIDGEWOOD

Walter W. Hoffman, Inc (H) 23 Chestnut St.

ROSELLE

Robert J. Wilson, Inc (MH) 120 Locust St.

RUTHERFORD

Geo. B. Holman & Co, Inc★ (MDSE HHG) 151 Park Av. Ph: WE 9-2210. Printed tariff. WHSES: HHG—Above address (A), brick & concrete. Ins .381. TSArea 25,000 sq ft. Fl ld 150 lb. Cl ht 10 ft. Ship via Erie to Rutherford. 2-tk dock. Above address (B),

PORT NEWARK, N. J.

Tel. Mitchell 2-6272

MID-HUDSON WAREHOUSE

of Port Newark, Inc.

Building #198—Calcutta & Panama Sts., Adjacent to Norton Lilly Steamship Piers, Port Newark, N. J.

Merchandise Storage and Distribution

130,000 sq. ft. palletized operation

Served by CRR of NJ-Penn RR and Lehigh Valley via CNJ Switching

12 car roll siding

Overnight delivery service to Metropolitan New York and New Jersey

Ideal transit location with 20 spot Truck Dock

Low insurance rate

FINANCIAL REFERENCES—Commercial Trust Company, Jersey City, N. J.

National State Bank of Newark, Newark, N. J.

PORT NEWARK, N. J.

Phone: ELizabeth 4-5050 TWX: Eliz., N. J. 1065

WHEELING Warehousing and Distribution

Fast and efficient service with own fleet of Modern Trucks

20-car siding on P.R.R., L.V. & J.C.R.R.—Storage in Transit

100% Palletized Operation—A.D.T. Burglar Alarm.

Wheeling Transportation, Inc.

Port Street Port Newark, N. J.

RUTHERFORD, N. J.

GEO. B. HOLMAN & CO., Inc.

STORAGE - SHIPPING - PACKING

HOUSEHOLD GOODS & MERCHANDISE

Nationwide TV Station Equipment Carriers

Local and Long Distance Moving

Agent: UNITED VAN LINES

Members N. J. F. W. A., N. F. W. A., N. J. M. W. A. and A. T. A.

TRENTON

a strategic storage location

"Delaware Valley," 230,000 square feet of modern industrial storage space, is out of the congested city area, yet strategically centered on the PRR main line between New York and Philadelphia, and offers easy access to the Pennsylvania and New Jersey Turnpikes and other major highways. Low insurance rates, modern mechanization, full truck and railroad facilities. Fully sprinklered with A.D.T. burglary and sprinkler supervision. For information, write William C. Lowry, Manager, telling your requirements.

DELAWARE VALLEY WAREHOUSE CO.

East State Street and Roberts Avenue • TRENTON, N.J.

Telephone: JUNIPER 7-5265

ONE OF THE CHAIN OF TIDEWATER TERMINALS AND INLAND WAREHOUSES

SOMERVILLE, N. J.

Also Plainfield & New Brunswick, N. J.

Ship Care of

SISSER BROS., INC.

130-136 East Main Street RAndolph 5-3100

STORING—MOVING—PACKING—SHIPPING HOUSEHOLD GOODS

Members: N.F.W.A. N.J.F.W.A. N.J.M.T.A. UNITED VAN LINES, INC.

TRENTON, N. J.

MANNING'S WAREHOUSE CORPORATION

MEMBER MAYFLOWER TRANSIT ASSOCIATION

MODERN STORAGE

Offices: 32 Bank St., Trenton 8

Household Goods Storage, Packing and Shipping. General Merchandise Storage and Distribution. Pool Cars Distributed. Ship via Reading R.R., P.R.R.

Agent: Aero Mayflower Transit Co.

TRENTON, N. J.

PETRY EXPRESS & STORAGE CO.

Est. 1904

14 E. CANAL ST., TRENTON 4

Phone: EX 2-6115

STORAGE WAREHOUSES
MERCHANDISE and HOUSEHOLD GOODS
MOVERS—PACKERS—SHIPPERS
WORLD-WIDE SERVICE
VIA ALLIED VAN LINES, INC.

Carloads Distributed Manufacturers' Distributors

Agent: Allied Van Lines, Inc.—Members: N.F.W.A.—N.J.F.W.A.—N.J.M.T.A.—N.J.M.W.A.

NEW JERSEY (Rutherford)—Continued

brick. Partly sprinklered. Ins .6336. Fire—Globe. TSArea 15,000 sq ft. Fl ld 150 lb. Cl ht 10 ft. Ship via Erie to Rutherford, 2-tk dock. Terminal Road, Lyndhurst, N J. Sheet metal. TSArea 4,500 sq ft. OYSArea 3 acres. Fl ld unlmtd. Ship via Erie DL&W to Lyndhurst or Rutherford. 1-tk dock. LDHlr, UVL. Ins pv $20,000. Comm & ind mvg. Store furs. Handle new furniture. Unit hdlg. Br off space. HHG pool cars. Hwy equip: 10 local, 10 road. Light, local rigging. Assoc: NJMTA ATA NJFWA NJMWA NFWA HGCB MCA. (See listing under Hackensack, N J.)

Scott's Express (H) 83 Meadow Rd.

SECAUCUS

County Terminal & Warehouse Co (M) County Road.

SOMERVILLE

Sisser Bros Inc★ (HHG) 134 E Main St. Ph: RAndolph 5-3100. Pres, Fred Sisser, Jr. Est 1913. Invest $100,000. WHSES: 130-136 E. Main, brick & concrete. Ins .661. TSArea 15,000 sq ft. OYSArea 20,000 sq ft. Cl ht 12 ft. Ship via NJC to Somerville or LV to Manville. 5-tk dock. LDHlr, UVL. Ins pv $10,000. Comm & ind mvg. Handle new furn. HHG pool cars. Hwy equip: 5 local, 3 road. Light rigging, local. Assoc: NFWA NJMTA NJFWA.

SOUTH ORANGE

South Orange Storage Corp (MH) 219 Valley St.

SUMMIT

The Summit Express Co, Inc (HF) 66 Railroad Av.

TRENTON

ANCHOR WAREHOUSE CO★ (MDSE) PO Box 793. Ph: JUniper 7-8600. Tltp: Mercerville, N. J. 8580. Pres, J. R. Comly. Secy-treas & gm, S. H. Hann, Jr. Est 1919. WHSES: Ward Ave Ext, brick. Sprinklered. Fire & burglar—ADT. TSArea 68,000 sq ft. Fl ld unlmtd. Cl ht 16 ft. Priv siding PRR, 10-car cap. 18-tk dock. New York & Olden Aves, brick. Sprinklered. Fire & burglar—ADT. TSArea 60,000 sq ft. Fl ld unlmtd. Cl ht 12 ft. Priv siding PRR, 3-car cap. 8-tk dock. 22 Parker Ave, brick. Sprinklered. Fire & burglar—ADT. TSArea 40,000 sq ft. Fl ld unlmtd. Cl ht 12 ft. Priv siding PRR, 6-car cap. 5-tk dock. Unit hdlg. MDSE pool cars. AWC. Assoc: AWAm.

DELAWARE VALLEY WAREHOUSE CO★ (MDSE) E State St. Ph: Juniper 7-5265. Pres, W. B. McKinney. Mgr, W. C. Lowry. WHSE: Above address. Sprinklered, brick. TSArea 230,000 sq ft, one floor. Fl ld unlmtd. ADT. Cl ht 16-33 ft. Priv siding on PRR, 25-car cap. Consign shipments via PRR to Trenton; free switch. Open yard stge. 250,000 sq ft. Unit hdlg. Br off, showroom facilities. Distrb MDSE pool cars. Assoc: AWAm.

Here's How DISTRIBUTION & WAREHOUSING AT Anchor

LOWER YOUR SELLING COSTS TO A MARKET OF 50 MILLION PEOPLE* AND 45% OF AMERICAN MANUFACTURING INDUSTRY

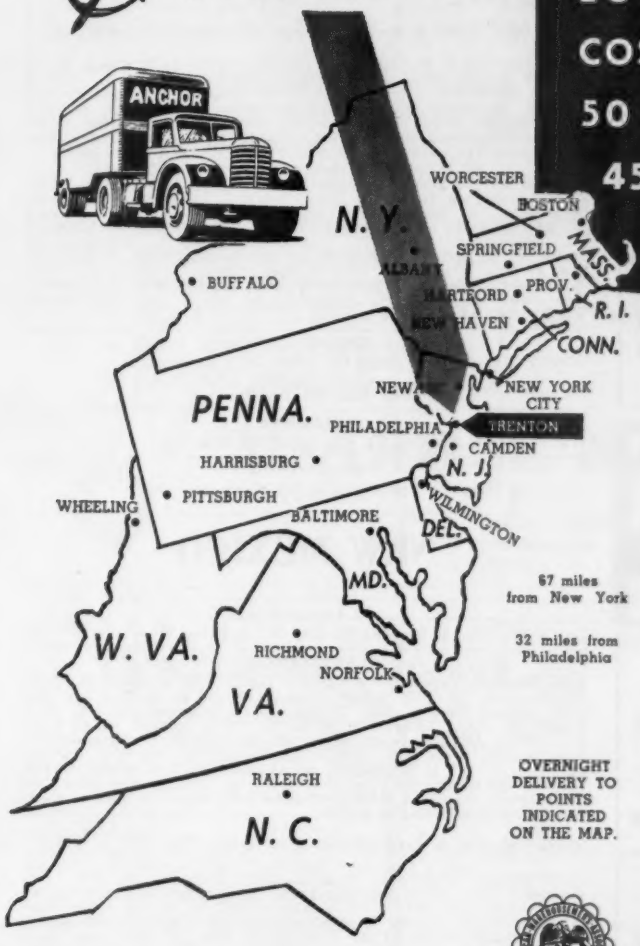

OVERNIGHT DELIVERY TO POINTS INDICATED ON THE MAP.

*including two of the nation's most concentrated population areas (New York and Philadelphia) PLUS THE WIDE INDUSTRIAL DIVERSIFICATION OF "DELAWARE VALLEY, U. S. A.," THE WORLD'S MOST RAPIDLY GROWING SECTION.

ANCHOR OFFERS:

Over 125,000 square feet of warehouse space — Fully sprinklered buildings—Complete ADT Service for fire and burglary protection—Private Pennsylvania Railroad siding and rail docks—Ample truck docks — Mechanized handling equipment — Efficient pallet storage techniques—Traffic and inventory control—Storage in transit—Overnight deliveries to a market of 50 million people and 45% of American manufacturing industry.

*Trenton, N. J. is the center of America's richest market! Latest published figures show that 35c out of every dollar of national net income goes into the pockets of people residing within a radius of 250 miles from Trenton.

Represented By
Affiliated WAREHOUSE COMPANIES
105 W. Madison St., Chicago 2, ST 2-3169
36 W. 44th Street, New York 36, MU 2-8927

Anchor WAREHOUSE COMPANY TRENTON, N. J.

P. O. Box 793 Established 1919 Phone: JUniper 7-9600 TWX: Mercerville, N. J., 8580

TRENTON, N. J.

TRENTON MARINE TERMINAL, INC.
Ft. of Lamberton St. EXport 3-7175
WATER RAIL TRUCK STORAGE-IN-TRANSIT
100,000 square feet one story covered warehouse space, 20 acres open storage, 1200 feet dock on Delaware River served by double track. Covered platforms. Direct loading between rail, truck, and vessels, transit sheds, and warehouses. Modern handling equipment lift trucks, lumber carriers, gantry cranes, etc. Latest inventory systems. Individual and friendly service. Send for our brochure, "The Answer To A Shipper's Prayer."

ALBUQUERQUE, N. M.
CHapel 3-3754
ABC BONDED WAREHOUSES
1750 Seventh St., N.W. Albuquerque, New Mexico
Merchandise and Household Goods Storage
Private Siding AT&SF—Free Switching—
Pool Car Distribution—Commercial and Industrial Moving.

ALBUQUERQUE, N. M.
Telephone: CHapel 3-7091 TWX: AQ-188
ALBUQUERQUE WAREHOUSE COMPANY
2015 Fifth Street, N.W.
MERCHANDISING STORAGE & DISTRIBUTION
PRIVATE AT&SF RAILWAY SIDING FREE SWITCHING
W. C. Campbell, Pres. & G.M.

ALBUQUERQUE, N. M.
Operating Warehouses Throughout the West
BEKINS
Since 1891
VAN AND STORAGE CO.
5301 MENAUL, N.E.
Pines Dunn, V. P. & Manager

ALBUQUERQUE, N. M.
Agent: Allied Van Lines, Inc.
BENTON VAN & STORAGE
7300 Lomas Blvd., N.E. Albuquerque, N. M.
Complete Bonded Warehouse Service
67,000 Square Feet—Palletized
Private Siding AT & SF—Pool Car Distribution
Represented by
Associated Warehouses, Inc., New York, N. Y.—Chicago, Ill.

ALBUQUERQUE, N. M.
Telephone: CHapel 7-4246
Commercial Warehouse Co., Inc.
508 First St., N.W. Albuquerque, N. M.
Merchandise and Household Goods Storage
ATSF Switching—Pool Car and Truck Distribution
Agents: Lyon Van Lines
Bonded and Insured

ALBUQUERQUE, N. M.
Telephone Chapel 2-0656
HOME DELIVERY SERVICE
(Est. 1932)
508 1st St., N. W. Albuquerque, N. M.
Household Goods Moving and Storage
Pool Car Distribution
Agents: Atlas Van Lines, Inc.

ALBUQUERQUE, N. M.
SPRINGER TRANSFER COMPANY
ALBUQUERQUE, NEW MEXICO
FOUNDED 1902
Complete and efficient service in distribution, delivery or storage of general merchandise or furniture.
Member NATIONAL FURNITURE WAREHOUSEMEN'S ASSN.
Agent ALLIED VAN LINES, INC.

NEW JERSEY (Trenton)—Continued

Manning's Warehouse Corp★ (MDSE HHG WATER) 32 Bank St, 8. Ph: Owen 5-7421. Chm. J. P. Wooldridge. Pres, C. W. Cubberley. Est 1847. Invest $300,000. Printed tariffs. WHSES: 32-36 Bank St (rear), brick & concrete. Ins 99c; 39.6c-80%. Fl ld 250-unlmtd. Cl ht 9½-13½ ft. Ship via PRR or Reading. 28-32 Bank St (rear), brick. ADT fire alarm. Ins $3.03; 1.522-80%. TSArea 60,000 sq ft. Fl ld 225-unlmtd. Cl ht 10-12 ft. Dock on Del river. LDHlr, Ae. Ins pv $50,000. NFDlr. MDSE & HHG pool cars. Hwy equip: 1 local, 5 road. Assoc: NJFWA MCA MayWA NFWA.

Pierce Van Lines & Furniture Stge (H) 800 Franklin St, 10.

Petry Express & Storage Co★ (MDSE HHG) 14 E Canal St, 4. Ph: EX 2-6115. Pres & oper exec, Frederick Petry, Jr. VP & sec, W. Frederick Petry. Treas, A. W. Skelton. Est 1904. Invest $300,000. WHSES: (H) Factory & Cooper Sts, (M&H) 14 East Canal St, & 121-131 Temple St, all brick. TSArea 50,000 sq ft. Consign shipments via PRR P&R. Distrb pool cars. Hwy equip: 14 units. AVL. Assoc: NFWA NJFWA NJMWA ATA MCA.

Trenton Marine Terminal Inc★ (MDSE FIELD LIQUID WATER) Ft of Lamberton St, 10. Ph: EXport 3-7175. Pres, Emanuel Hirsh. Oper mgr, A. Hirsh. Est 1932. Invest $3,000,000. Printed tariffs. WHSE: Above address, all steel const. Sprinklered. Fire—Rockwood. Ins .777. TSArea 97,000 sq ft. OYSArea 20 acres. Fl ld unlmtd. Cl ht 18 ft. Priv siding PRR, 75-car cap. Free switch. 12-tk dock. Water dock 1200 ft. Draft 25 ft. Unit, bulk, liquid hdlg. Br office, showroom, light mfg space. MDSE pool cars. Light, heavy, local rigging. Assoc: Atlantic Deeper Waterways Assoc.

UNION CITY

Liberty Moving & Storage Co (MH) 4511 Broadway.

Union City Warehouses (H) 706 7th St.

VINELAND

Ware's Van & Storage Co, Inc (MH) 627 Elmer St.

WESTFIELD

Westfield Baggage Transfer (H) 241 North Av, W.

NEW MEXICO

ALAMAGORDO

Day's Transfer & Storage Co (H) 701 Railroad Alley.

ALBUQUERQUE

ABC Bonded Warehouses★ (MDSE HHG) 1750 Seventh St, NW. PO Box 724. Ph: CH 3-3754. Pres & owner, G. R. Kilgore. Est 1950. Invest $25,000. PB. MDSE—Above address, steel & conc block. Ins 7.8c. TSArea 15,000 sq ft. Fl ld unlmtd. Cl ht 9 ft. Priv siding AT&SF, 5-car cap. Ship via AT&SF to Albuquerque. Free switch. 10-tk dock. HHG—Above address. Ins 50c. TSArea 20,000 sq ft. Fl ld 300 lb. Cl ht 12 ft 2 in. 5-tk dock. LDHlr ARBT. Ins px $15,000. Comm & ind mvg. Handle new furn. Br office space. MDSE & HHG pool cars. Hwy equip: 5 local, 4 road. Assoc: NFWA NMMCA ARBT.

Acme Transfer & Stge Co (M) 701 Haines NW.

Albuquerque Warehouse Co★ (MDSE) 2015 5th St NW. Ph: CHapel 3-7091. Titp: AQ 188. Pres, W. C. Campbell. VP, R. M. Hilber. Est 1949. SB. WHSE: Above address, single story, concrete & cinder block. Various ins rates. TSArea 22,000 sq ft. Fl ld unlmtd. Cl ht 18 ft. Priv siding AT&SF, 2-car cap. 3-tk dock. Unit hdlg. Br office space. MDSE & HHG pool cars. Hwy equip: 8 units. Assoc: NewMMCA SWA.

Bankers Warehouse Co (M) 1915 Commercial, NE.

BEKINS VAN & STGE CO, INC★ (MDSE & HHG) 5301 Menaul, NE. Ph: ALpine 5-5506. Titp: AQ 168. Pres, M. W. Bekins. VP & mgr, Pines Dunn. WHSE: Concrete. Sprinklered. TSArea 380,000 cu ft. LDHlr, BVL.

Benton Van & Storage Inc★ (MDSE HHG) 7300 Lomas Blvd NE. PO Box 1321. Ph: AM 8-6701. Titp: AQ 190. Pres, G. H. Buergi. Est 1939. WHSES: MDSE—1751 Los Tomases NW, concrete. Ins 18c. TSArea 45,000 sq ft. OYSArea 40,000 sq ft. Fl ld 300 lb. Cl ht 12-20 ft. Priv siding, SFe. Ship via SFe to Albuquerque. Free switch. 3-tk dock. HHG—Above address, concrete. Ins 29c. TSArea 22,000 sq ft. Cl ht 20 ft. LDHlr, AVL. Comm mvg. Handle new furn. Br off facilities. MDSE & HHG pool cars. Hwy equip: 15 local, 10 road. AWI. Assoc: NFWA NMMC.

Commercial Warehouse Co Inc★ (MDSE HHG) 508 First St, NW. Ph: CH 7-4246. Pres, K. C. Morris. VP, C. P. Morris. WHSES: MDSE—Above address, brick & cement block. Ins 85c. TSArea 25,000 sq ft. Fl ld unlmtd. Cl ht 15½ ft (main fl); 10 ft (lower fl). Priv siding AT&SF, 4-car cap. Ship via AT&SF to Albuquerque. Free switch. 3-tk dock. WHSE No 3, 912 first St, NW. TSArea 11,000 sq ft. Priv siding AT&SF, 3-car cap. 2-tk dock. Red label merch. HHG—2107 Commercial, NE, concrete block. Ins 85c. TSArea 15,000 sq ft. Fl ld unlmtd. Cl ht 16 ft. 4-tk dock. 2-car siding AT&SF, priv, free switch. LDHlr, LVL. Ins pv $1,000 to $5,000 cargo. Comm mvg. Unit & liquid hdlg. Br off space. MDSE & HHG pool cars. Hwy equip: 8 units. ACW. Assoc: SWA NMMCA OFHA.

Dalton Transfer & Storage Co (MH) 105 East Central Av.

ALBANY, N. Y.

SHIPPERS MANUFACTURERS TRUCKMEN

McARDLE & CASAZZA

Are Prepared to Meet Your *DISTRIBUTION* Problems in the Albany Capital Area

- 6 WAREHOUSES: For GENERAL MERCHANDISE and HOUSEHOLD GOODS
- POOL CAR DISTRIBUTION: Consign your shipments to us and be assured of complete satisfaction
- TRANSPORT EQUIPMENT: Fleet of *100* Modern trucks and trailers for any size shipment
- TERMINAL OPERATIONS & FACILITIES: COVERED, 20 DOOR Platform
- LOCAL AND LONG DISTANCE MOVING: Agent for United Van Lines, Inc. Crating, wrapping and packing (Domestic and Export)
- RIGGING AND HEAVY HAULING: FLATBED, LOWBED and CRANES
- RAIL HEAD: 9 Car Siding
- RENTAL: Office Space Available

McARDLE & CASAZZA

374 So. Pearl St. Albany 2, N. Y.

Telephones: Albany (Main Office): 4-3105
Schenectady: FR 4-5970
Troy: AS 4-3516

CLOVIS, N. M.

B & H TRANSFER & STORAGE

200 West 1st Street

Telephone: POrter 3-5851

HOUSEHOLD AND OFFICE MOVING AND STORAGE

Agent for DEAN VAN LINES, INC.

ALBANY, N. Y.

Phone: HE 6-1951

BURKINS & FOLEY

TRUCKING AND STORAGE, INC.

33-37 No. Lansing St. Albany 7, N. Y.

Merchandise and Household Goods

Brick Building, Sprinklered, ADT Burglar Alarm, Private Siding D & H, Pool Car Distribution, Long Distance, Commercial and Industrial Moving.

Home Delivery Service★ (HHG) 508 1st St NW. Ph: Chapel 2-0656. Owner, B. E. Dobson. Mgr, K. C. Morris. Est 1932. LDHlr, AtlasVL. HHG pool cars. Packing, Oper hwy equip.

Miller Van Lines (MH) 212 W Lead.

National Transfer & Storage (M) 1624 N First.

Southwest Moving & Storage Co (H) 215 N California.

Springer Transfer Co★ (MDSE HHG) 121 Tijeras Av, NE. Ph: 3-6651. Pres. E. Schifani. Est 1902. Invest $1,000,000. WHSE: HHG—Above address. Ins various. TSArea 46,000 sq ft. OYSArea. Fl ld 250 to 350 lb. Cl ht 10 to 12 ft. Priv sliding AT&SF, 5-car cap. Free switch. 15-tk dock. MDSE—1411 Broadway, NE. TSArea 80,000 sq ft. LDHlr, AVL. Ins pv $1,000. Comm & ind mvg. Br off space. MDSE HHG pool cars. Hwy equip: 110 units. Light, heavy, local & out-of-town rigging. Assoc: AWAm NewMMCA SWW&TA.

ARTESIA

Artesia Transfer & Storage (MH) 1406 West Main St.

CARLSBAD

Southern New Mexico Warehouse (MH).

CLOVIS

B&H Transfer & Storage★ (MDSE HHG FIELD) 200 W First St. Ph: POrter 3-5851. J. C. Hilton, Armstead Smith & R. B. Lester, d/b/a. Mgr, Joe Firestone. WHSE: Brick. TSArea 16,000 sq ft. LDHlr, DeanVL.

DEMING

Deming Transfer & Feed (MH) Box 901.

HOBBS

Dalton Warehouses, Inc (MH) 416 W Byers St.

Dunn's Van Line (H) 2412 W Wall St.

HOT SPRINGS

Hot Springs Transfer & Storage (H) 215 Foch St.

LOS ALAMOS

Los Alamos Transfer (MH) 601 Cedar.

ROSWELL

Apex Warehouse Co (MH) 209 E 9th St.

Arnold Transfer & Storage Co (MH) 419 North Virginia St.

Rapp Transfer & Storage Co. (H) 1206 N. Grand Av.

SANTA FE

Santa Fe Storage & Transfer Co (MH) 1800 2nd St.

TUCUMCARI

Witherspoon Transfer & Storage Co (H) 202 N Monroe St.

NEW YORK

ALBANY

Albany Terminal & Security Warehouse Co, Inc (MH) 1 Dean St.

Burkins & Foley Trucking & Storage, Inc (MDSE HHG) 33-37 N Lansing St, 7. Ph: HE 6-1951. Pres & mgr, Ralph Burkins. Est 1932. Invest $50,000. Priv bond. Printed tariffs. MDSE & HHG—33-37 N Lansing, brick, sprinklered. Ins .261. ADT burglar. TSArea 24,000. Open yd stge. Fl ld 150—unlmtd. Cl ht 8-14 ft. Priv siding D&H, 2-car cap. Ship via NYC OR D&H to Albany. Recip switch. 3-tk dock. LDHlr. Comm & ind mvg. NFDlr. Unit hdlg. Desk space. MDSE & HHG pool cars. Hwy equip: 2 local, 2 road. Light, heavy, local, out-of-town rigging. Assoc: M&WAofA NYSWA MCA.

Central Warehouse Corp (MDSE REFRIG'D) Colonie & Montgomery Sts. Ph: HObart 3-4101. Tltp: AL 568. Chmn of brd, J. L. O'Brien. Pres, J. E. McElroy. Est 1927. USCB USIRB USWAB. Printed tariffs, refrigerated. WHSE: Reinforced concrete. Sprinklered. Ins 8.6c per yr. Fire—Grinnell. TSArea 182,000 sq ft. Fl ld MDSE 250-450 lb; REFRIG'D 250 lb. Cl ht MDSE 10-16 ft;

AMSTERDAM, N. Y.

TELEPHONE—VICTOR 2-4670

542,000 SQUARE FEET
CONCRETE AND STEEL CONSTRUCTON
FULLY SPRINKLERED—INSURANCE RATE 10c
AUTOMATIC FIRE & BURGLAR ALARM SYSTEM
PRIVATE SIDING—NYC RR —20 CAR CAPACITY
STORAGE IN-TRANSIT
MECHANIZED HANDLING —PALLETIZED STORAGE
22 TRUCK DOCK—COVERED
PACKING AND CRATING SERVICES
BULK COMMODITY STORAGE INCLUDING 9 SILOS WITH CAPACITY 170,000 CUBIC FEET

STATEGICALLY LOCATED ONE MILE EAST OF NEW YORK STATE THRUWAY AT EXIT 27. OVERNIGHT SERVICE TO ALL NORTHEAST MAJOR MARKETS.

DAILY SERVICE TO POINTS IN CENTRAL NEW YORK AND WESTERN MASSACHUSETTS

THRUWAY WAREHOUSE CORPORATION

50 PARK STREET ALBERT LUSTIG, PRES. AMSTERDAM, NEW YORK

ALBANY, N. Y. Telephone Albany HObart 3-4101 Teletype AL 568

Central Warehouse Corporation

Colonie and Montgomery Streets Albany 1, N. Y.

COLD STORAGE • DRY STORAGE • DISTRIBUTION

General Merchandise—Cooler and sharp freezer Cold Storage; also U. S. Custom Bonded space available. Office and storage space for lease. Reinforced concrete construction with very low insurance rate. Storage in Transit privileges. All classes of modern warehouse service rendered.

ALBANY, N. Y. VOGEL VAN & STORAGE, INC.

OFFICES, 11 PRUYN ST., ALBANY 7

Complete and efficient service in distribution, delivery or storage of household goods.

Member NATIONAL FURNITURE WAREHOUSEMEN'S ASSN.
Agent ALLIED VAN LINES, INC

NEW YORK (Albany)—Continued

REFRIG'D 10 ft. Priv siding NYC, 22-car cap. Ship via NYC to Albany. Free switch. 40-tk dock. Total freezer space 1,227,000 cu ft. Total cooler space 1,552,500 cu ft. Temp range —9 to 36 deg F. Br off space. Showroom. Assoc: NARW NYSR.

Holland Warehouse, Inc (M) Railroad Av, PO Box 5003.

J. J. Lanahan, Inc (H) 81 Lexington Av.

McArdle & Casazza (MDSE HHG) 374 S Pearl St, 2. Ph: Albany 4-3105. Pres, Mary E. Casazza. VP & gm, John J. Casazza. Treas, L. McArdle Burns. Est 1911. Invest $300,000. Printed tariffs. WHSE: (MDSE) Above address. Brick. Ins .84c. TSArea 24,000 sq ft. Fl ld unlmtd. Cl ht 24 ft. Priv siding D&H, 2-car cap. Ship via D&H. Free & recip switch. 20-tk dock. 116 N Lake Av. (MDSE HHG). Concrete & brick. Sprinklered. Fire—Grinnell. Ins .212c. TSArea (Mdse) 30,000 sq ft; (Hhg) 30,000 sq ft. Fl ld 150 lb. Cl ht 12 ft. 3-tk dock, 151 Grand St. (MDSE HHG). Brick. Ins 1.21c. TSArea (Mdse) 27,000 sq ft; (Hhg) 27,000 sq ft. Fl ld 100 lb. Cl ht 9 ft. 9-tk dock. 19 Warren St. (MDSE). Concrete & brick. Ins .56c. TSArea 25,000 sq ft. Fl ld unlmtd. Cl ht 24 ft. 2-tk dock. 4-12 Park Av. (MDSE). Brick. Ins 1.21c. TSArea 10,000 sq ft. Fl ld unlmtd. Cl ht 15 ft. 2-tk dock. 26 Gansevoort St. (MDSE). Steel. Ins .64c. TSArea 12,000 sq ft. Fl ld unlmtd. Cl ht 20 ft. Priv siding, D&H, 7-car cap. Ship via D&H. Free & recip switch. 20-tk dock. OYSArea 75,000 sq ft. LDHlr, UVL. Ins pv $50,000. Comm & ind mvg. Handle new furn. Unit & bulk hdlg. Br off space. Showroom. Light mfg. MDSE & HHG pool cars. Hwy equip: 80 local, 22 road. Light, heavy, local & out-of-town rigging. Assoc: NYSWA ATA ESHTA.

R. E. D., Inc (M) 43 Rathbone St, 4.

Radley's Warehouse (M) 68 Tivoli St.

Roberts Terminal Warehouse Co (M) 163 Dongan Av.

Schaap Bros (H) 1220 Central Av.

Selfridge & Langford (H) 97 Central Av, 6.

Vogel Van & Storage Co, Inc (MDSE HHG) 11 Pruyn St. Ph: HE 4-3167. Titp: Al 533. Pres, Wm. Vogel. VP, John Vogel, Jr. Est 1917. Invest: $375,000. SB. WHSES: MDSE—Above address, mill. Sprinklered. Ins .417c. TSArea 65,000 sq ft. Fl ld 150 lb. Cl ht 10 ft. 5-tk dock. Above address, mill. Sprinklered. Ins .417c. TSArea 15,000 sq ft. Fl ld unlmtd. Cl ht 12 ft. All above whses—ADT fire & burglar alarms. Priv siding, D&H, 6-car cap. Ship via D&H to Albany. HHG—11 Pruyn St. TSArea 20,000 sq ft. LDHlr, AVL. Ins pv $75,000. Comm mvg. Hwy equip: 15 local.

AMITYVILLE, L. I., N. Y.

W. Powell & Sons, Inc (H) 245 Broadway.

AMSTERDAM

Geo. H. Maus Inc★ (MDSE) 25 Hamilton St. Ph: VIctor 2-3431. Pres, C. A. Platt. WHSES: eight brick-mill. All sprinklered. Priv siding, NYC. Tk dock. Barge facilities. Intransit stge. Pool car dist. Local cartage.

Slezak Bros Warehouse, Inc (M) 146 Church St.

Thruway Warehouse Corp★ (MDSE) 50 Park St, PO Box 124. Ph: Victor 2-4670. Pres, E. A. Lustig. Mgr, H. Tuchor. Est 1956. Invest $100,000. Loans on stored goods. WHSE: Above address. Concrete. Sprinklered. Ins .10c. Fire & burglar alarm systems. TSArea 542,000 sq ft. Fl ld 250 lbs. Cl ht 7 to 15 ft. Priv siding NYC, 20-car cap. Free switch. 22-tk dock. Comm & ind mvg. Unit & bulk hdlg. Br office, showroom & light mfg space. MDSE pool cars. Operates hwy equip. Rigging.

AUBURN

John B. Alger (H) 118 Clark St.

BELLEROSE, L. I., N. Y.

Pan American Van Lines (HHG) 251-57 Jericho Tpke. Ph: FI 3-6300. Titp: NY 3521. Pres, Michael Fazio. Oper exec, L. S.

AMSTERDAM, N. Y.

Merchandise Storage **Pool Car Distribution**
Storage in transit **Local Cartage**

8 Large Warehouses—Sprinklered
New York Central private siding also connecting New York State Thruway—Barge Canal
Serving the heart of the heaviest populated section of the U. S. A.

GEO. H. MAUS, INC. WAREHOUSES
Amsterdam, N. Y.

BELLEROSE, N. Y.

FLORIDA—CALIFORNIA—TEXAS
PAN AMERICAN VAN LINES, INC.
Local & Long Distance Moving
Free Estimates—Direct Service
We Own & Operate Our Own Equipment
Executive Offices
251-57 Jericho Turnpike, Bellerose, N. Y.

BINGHAMTON, N. Y. On the Boundary, Serving Both New York and Penna. *WITH SWIFT, SURE SERVICE*

CONKLIN WAREHOUSE
Largest Warehouse in City. Conveniently Located at 24 to 40 Montgomery St., Adjacent to New Penn-Can Highway
Direct 9 Car capacity private siding on Erie-Lackawanna RR
STORAGE and DISTRIBUTION of MERCHANDISE and POOL CARS

Robinson. Est 1934. Invest $250,000. WHSE: Above address, cement blk. Automatic burg alarm. Ins .50c. TSArea 10,000 sq ft. Priv siding, 2-car cap. LDHlr. Ins pv $10,000. Comm mvg. HHG pool cars. Hwy equip: 6 local, 15 road. Assoc: M&WAofA MCA.

BINGHAMTON

Conklin Warehouse★ (MDSE) 24-40 Montgomery St. PO Box 7 Eastside Station. Ph: RAymond 2-4940. Pres & oper exec, Kenneth R. Conklin. Est 1872. Invest $200,000. PB. WHSE: Above address, brick & heavy mill. Sprinklered. Fire alarm—Grinnell. Ins 41c. TSArea 60,000 sq ft. Fl ld 170-250 lb. Cl ht 8-14 ft. Priv siding ELRR. 9-car cap. Ship via any RR for ELRR deliv at Binghamton. Recip switch. 5-tk dock. Unit hdlg. MDSE pool cars. Assoc: AWAm CNYWC.

Conlon Storage Co (M) Henry & Fayette St.

Geo. E. Treyz (H) 186-196-200 State St.

BRONXVILLE

Gramatan Moving & Storage Co, Inc (H) 100 Pondfield Rd.

Thorns Transfer Inc (H) 29 Millburn St, 8.

BROOKLYN

Acerno Brothers Corp (M) 7 Bushwick Place.

Acme Transfer & Storage Co (H) 90 Jay St, 1.

Advance Fireproof Stge Whse Co (H) 1325 Atlantic Av, 16.

American Vanlines, Inc (H) 20th Av & 57th St, 4.

Apt Moving & Storage Co, Inc (MH) 435 Ocean Parkway.

Arbuckle's Jay St Term Inc (MW) 25 Jay St, 1.
Arlington Warehouse, Inc (MH) 349 Arlington Av, 8.

Bader Bros Inc (H) 70 Eldert St, 7.

Bay Ridge Storage & Van Co (H) 4909 4th Av, 20.

Brooklyn Steel Warehouse Co★ (MDSE) 1819 Flushing Av, 34. Ph: EVergreen 6-3804. Pres & oper exec, Burton K. Lewis. Est 1943. Invest $2,000,000. USWA PB. Loans on stored goods. WHSES: Above address, brick, conc, & steel. Sprinklered. Fire—ADT. Ins 10c. Burglar—Holmes. Priv siding LIRR, 8-car cap. Ship for LI delivery to Bushwick sta. Free switch. 25-tk dock. 270 Randolph St, brick, conc, & steel. Sprinklered. Fire—ADT. Ins 10c. Burglar—Holmes. TSArea (2 whses) 175,000 sq ft. OYSArea 80,000 sq ft. Fl ld unltd. Cl ht 50 ft. Unit & bulk hdlg. Br office & showroom space. Hwy equip: 25 local. Light, heavy, local, out-of-town rigging. ADI. Assoc: AWA PNYA BklynTC.

EXPORT PACKING
GENERAL HEAVY STORAGE

Brooklyn Steel Warehouse offers you:

7 Million Cu. Ft. of Indoor, Fire Protected Storage

8 Overhead, 50 Ton capacity cranes

6 Car R. R. Siding in Building

BSW

BROOKLYN STEEL WAREHOUSE CO.
1819 FLUSHING AVENUE BROOKLYN 37, N. Y.
serving the storage & export packing needs of modern industry the world over
EV. 6-3804

500,000 SQ. FT. OF SHIP-SIDE WAREHOUSING

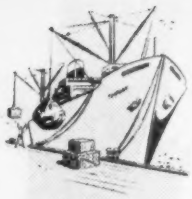

If you custom-planned a warehouse to serve your individual requirements you couldn't find a location with greater ease of accessibility, or modern facilities to speed handling that saves labor costs, increases profits.

DOCK-SIDE FACILITIES

Van Brunt overlooks one of the world's largest ship terminals that receives cargoes direct from ports of the world.

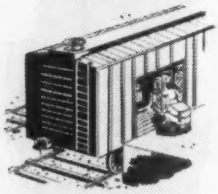

RAILROAD SIDING

Van Brunt is located on a railroad siding that receives freight shipments direct from every section of the nation and Canada.

TRUCKING FACILITIES

Van Brunt is located out of the congested areas for fast in and out delivery and pick-up.

TRUCKING SERVICE

Van Brunt has available a large fleet of trucks capable of handling all types of merchandise.

OTHER VAN BRUNT ADVANTAGES

- No Fixed Obligations for Space
- No Charge for Unused Space
- U.S. Custom's Bonded
- Sheltered Platforms
- Pool Car Distribution
- Low Insurance Rates
- Automatic Sprinkler System

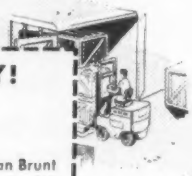

MAIL COUPON TODAY!
VAN BRUNT STORES, INC.
BUILDING 57, BUSH TERMINAL
BROOKLYN 32, NEW YORK

Please send me all the facts on how Van Brunt can serve me more efficiently and with greater economy.

COMPANY _____
ADDRESS _____
CITY _____ Z ___ STATE _____
Signature _____

Van Brunt Stores, Inc.

BUILDING 57 • BUSH TERMINAL
FOOT OF 49th STREET, BROOKLYN 32, NEW YORK

BROOKLYN, N. Y. MAin 4-7200

Dock Warehousing And Bottling Center, Inc.
Pier 41, Foot of Van Dyke St., Brooklyn, N.Y.
Facilities: 150,000 sq. ft. Multiple story building, sprinklered. Lighterage facilities.
Class of Business: Export and import merchandise. Licensed Coffee and Sugar Exchange.

BROOKLYN, N. Y. *CENTRALLY LOCATED* Member of A.W.A.

EMPIRE STATE WAREHOUSES COMPANY
390-98 NOSTRAND AVENUE • BROOKLYN 16, N. Y.
FIREPROOF WAREHOUSES
STORAGE OF GENERAL MERCHANDISE
10 GIANT FLOORS 200,000 FT. OF SPACE
MODERN LOADING AND UNLOADING FACILITIES
PRIVATE VAULTS FOR LIQUORS
COOLER AND TEMPERATURE CONTROL SPACE AVAILABLE

You GET MORE With Our
MODERN WAREHOUSE SERVICE
. . . because we GIVE MORE

- 1,500,000 sq ft of sprinklered protected storage space
- Lowest Insurance Rates
- Free Lighterage Zone
- Multiple choice of routings, all R.R. Barges, Trucks
- Bonded & Free Storage
- Quick access to all points in NYC
- Palletized operation
- Two deep Water Piers
- Licensed by Exchanges
- Distribution setup available

GREENPOINT TERMINAL WAREHOUSE, INC.
Foot of Noble St., East River, Brooklyn
Evergreen 3-6400

NEW YORK (Brooklyn)—Continued

Brooklyn Terminal Stores, Inc (MW) 30 N 10th St, 11.

Bush Terminal Co (MW) 100 Broad St, NYC, 4.

Butler's Warehouses, Inc (MWR) 2 Degraw St, 31.

Dart Storage Warehouses, Inc (MH) 231 15th St, 15.

DOCK WAREHOUSING & BOTTLING CENTER INC★ (MDSE WATER) Pier 41, Ft of Van Dyke St. Ph: MAin 4-7200. Pres., C. W. Drake. Exec VP, M. F. Whitehead. Mgr, A. F. Christiano. WHSE: Above address, multi-story. Sprinklered. TSArea 150,000 sq ft. Lighterage facilities. Export-import. Licensed coffee & sugar exchange. Unit hdlg.

Eagle Warehouse & Storage Co, Inc (MH) 28-44 Fulton St.

EMPIRE STATE WAREHOUSES CO (MDSE) 390-398 Nostrand Av, 16. Ph: Ne 8-2363. Owner, J. C. Silverman. WHSE: Fireproof. Temperature controlled space available. 10 floors. Loading & unloading facilities. Assoc: AWAm PNYA.
Engels Trucking Corp (M) 541 Kent Av, 11.

Erie Basin Term Whse Co, Inc (MW) Beard & Van Brunt St, 31.

Fulton Storage Co, Inc (H) 601 Throop Av, 16.

Gardner Brooklyn Whse, Inc (MW) 300 Furman St, 1.

Greenpoint Terminal Warehouse Inc★ (MDSE WATER) Ft of Noble St, East River. Ph: EVergreen 3-6400. TSArea 1,500,000 sq ft. Sprinklered. Unit hdlg. Two deep water piers.

Thos. F. Healey & Sons (H) 2521 Tilden Av, 26.

Home Storage & Warehouse Co, Inc (MH) 248 17th St, 15.

Mike Krasilousky Trucking & Millwright Co, Inc. (M) 426 Lafayette Av, 38.

Long Island Storage Whses, Inc (MH) 1062 St Johns Pl, 13.

Major Warehouse, Inc (M) 280 Nevins St, 1.

Montgomery Mov & Stge Whse, Inc (H) 503 Flatbush Av.

Mulkor Warehousing Co, Inc (MW) Conover St & India Wharf.

Municipal Warehouse Co, Inc (M) 130 Third St, 31.

Nationwide Van Lines, Inc (H) 47 Lincoln Place.

Pioneer Warehouses (H) 41 Flatbush Av.

FOR WORRY-FREE MOVING & STORAGE

AMERICAN'S 3 warehouses

BUFFALO, N. Y.

PHONE TL 4-0700

AGENTS ALLIED VAN LINES INC.

LOUIS W. IRMISCH,
General Manager

AMERICAN HOUSEHOLD STORAGE COMPANY

IN BUFFALO

BE SURE IT'S KENCROFT

EVERY MODERN WAREHOUSE FACILITY

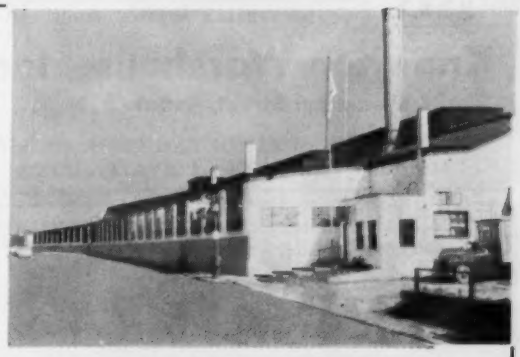

Plus par excellent service
115,000 sq. ft. single story buildings
on seven acres of fenced yard

50 YEARS OF BUSINESS INTEGRITY

Plenty off street area for trucks . . . 12 car NYC R.R. siding . . . Truck and R.R. Docks carrier floor level height . . . On two wide main arteries, two minutes to N. Y. Thruway . . . Spinklered . . . ADT Fire and Security protection . . . All palletized handling with fleet of fork lift trucks . . . Every warehouse service for economical distribution, 50,000 cu. ft. 40° to 50° Cooler Space.

BIG ENOUGH TO HANDLE YOUR NEEDS
SMALL ENOUGH FOR CLOSE PERSONAL ATTENTION

KENCROFT WAREHOUSE

Div. of Kencroft Malleable Co., Inc.

373 HERTEL AVE. BUFFALO 7, N. Y.
PHONE: TR 5-1520 TELETYPE BU-546

Represented By
Affiliated WAREHOUSE COMPANIES
105 W. Madison St., Chicago 2, ST 2-5180
36 W. 44th Street, New York 36, MU 2-8927

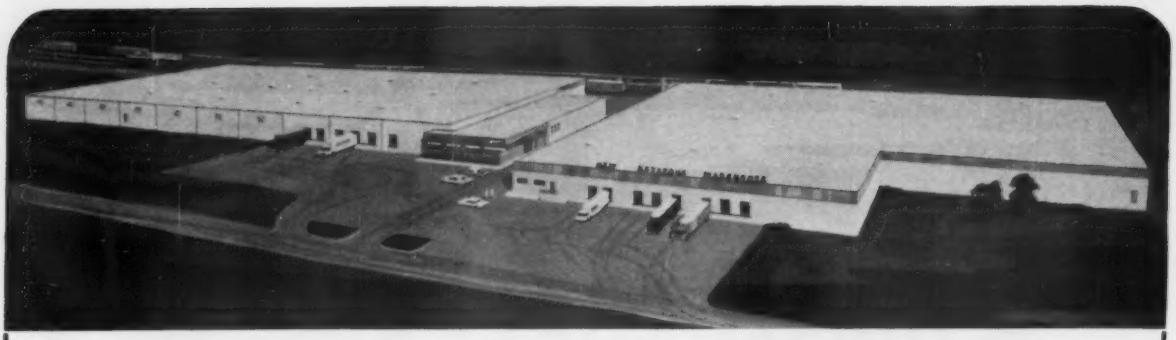

NEW ONE-STORY WAREHOUSES at BUFFALO, N.Y.

Open now: Completely modern units, on 15-acre site, private road access. Ample truck dock and parking facilities—near N.Y. State Thruway. Sprinklered and heated space, 20 ft. clear height.

Thirty-four car spots, all served by the ERIE-LACKAWANNA R.R., free reciprocal switching.

Complete storage, distribution and public warehouse service. Space rentals. Will build new units for lease. Inquiries invited for large or small requirements.

THE KEYSTONE WAREHOUSE COMPANY
(Est. 1903)
2769 Broadway, Buffalo 25, N.Y. **Phone: TX 6-6000**

W. B. McKinney, President
E. C. Thomson, Vice Pres.

BUFFALO, N. Y. DEPENDABLE SERVICE SINCE 1901

Knowlton Warehouse, Inc.
32 Mississippi Street, Buffalo 3, N. Y.
MERCHANDISE STORAGE AND DISTRIBUTION
MODERN BUILDINGS—PRIVATE SIDING

BUFFALO, N. Y.
SPECIALIZED
MERCHANDISE & COLD STORAGE SPACE
Air conditioned — humidity controlled temperature range from —10° to +70°. Modern fire-proof building with low insurance rate. Centrally located and served by New York Central Railroad.
NATIONAL TERMINAL & REFRIGERATING CORPORATION
197 Scott St. **Buffalo 4, New York**

BUFFALO, N. Y.
Private Sidings
NKP and Erie RRs
LEDERER TERMINALS
. . . HAVE SOMETHING IN STORE for you . . .
NIAGARA FRONTIER FOOD TERMINAL, BUFFALO

NEW YORK (Brooklyn)—Continued

Peter F. Reilly's Frpf Whse (MH) 491-501 Bergen St, 17.

Sealand Dock & Terminal Co (M) 155 West St.

The Seven Santini Bros, Inc (MH) 402 Eastern Parkway.

Shore Road Storage Co, Inc (H) 6402 8th Av, 20.

Chas. D. Strang, Inc (MH) 350 Coney Island Av, 18.

Wm. H. Strang Warehouses, Inc (H) 900 Atlantic Av, 17.

Thomas Bros Fireproof Whse Inc (MH) 639 McDonald Av, 13.

Van Brunt Stores Inc (MDSE WATER) Bush Terminal Bldg #57, Ft of 49th St, 32. Ph: HYacinth 9-2980. Pres, Lawrence Gross. Secy-treas, David Gross. USCB. WHSES: Above address, brick & concrete. Partly sprinklered. Holmes Electric protection. TSArea 500,000 sq ft. Cl ht 8-12 ft. Connections to all lines via Bush Terminal Railroad. In free lighterage zone. 480 Van Brunt St, mill-type. Sprinklered. Holmes Electric protection. TSArea 138,000 sq ft. Cl ht 10 ft. Hwy equip available. Assoc: AWA PNYA ESHTA MITA.

Wallabout Basin Storage (MHR) 290 Furman St, 2.

BUFFALO

AMERICAN HOUSEHOLD STORAGE CO★ (MDSE HHG FIELD) 305 Niagara St, 1. Ph: WA 9700. Titp: BU 387. Pres, Ellen L. Wilkes. Oper exec, L. W. Irmisch. Est 1903. Invest $181,686. Loans on stored goods. Printed tariff. WHSES: Above address, reinforced concrete. Ins .38. TSArea MDSE 20,000—HHG 55,000. Fl ld 250 lb. Cl ht 10 ft. Ship via all RR to Buffalo. 4-tk dock. LDHlr, AVL. Ins pv $5,000. Comm mvg. Handle new furn.

Barry Warehouses, Inc (H) Washington & N Division Sts.

Bison Storage & Warehouse Corp (M) 1502 Niagara St, 13.

BUFFALO MERCHANDISE WAREHOUSES, INC★ (MDSE) 261 Great Arrow Av, 7. Ph: TR 7-2411. Titp: BU 267. Pres, R. M. Schwartzberg. Oper exec, W. L. Korzelius. Est 1940. Invest $500,000. WHSE: Above address, reinforced concrete. Sprinklered. Ins .196. TSArea 250,000 sq ft. OYSArea 75,000 sq ft. Fl ld 250 lb. Cl ht 12 to 25 ft. Priv siding NYC. 20-car cap. Ship via any RR to Buffalo. Recip switch. 15-tk dock. Unit hdlg. Br off space. Showroom. Light mfg. MDSE pool cars. Hwy equip: 2 units. ACW. Assoc: AWAm.

Buffalo Port Terminal (MW) Fuhrmann Blvd.

Chretien Storage Warehouse Inc (H) 286 Elm St, 3.

Wm. B. Clark Moving & Stge (M) 635 Plymouth St.

Cold Spring Storage Co, Inc (MH) 1440 Main St, 9.

George J. Cook, Inc (H) 343 Parkdale Av, 13.

P. J. Garvey Carting & Storage Inc (MH) 86 E North St, 3.

O. J. Glenn & Son, Inc (MH) 204 Terrace, 2.

Grant Terminal Whse Co Inc (M) So Park Av & Indiana.

Greyvan Storage, Inc (MH) 1217 Main St, 9.

LAUB WAREHOUSE

- 300,000 Sq. Ft.—concrete & heated
- Near N.Y. Thruway & St. Lawrence Seaway
- 2 acre yard with 16 truck doors
- 10 Erie-Lackawanna car spots — private siding
- Reciprocal switching—intransit storage
- A.D.T. Sprinklered Watchman
- Specializing in Distribution Center Warehousing—daily deliveries in Buffalo and suburbs — overnight service within 300 miles.

"Compare Service—Cost and Facilities"

LAUB WAREHOUSE

1051 Clinton St. TL 3-3703 Day
Buffalo 6, N. Y. TT 4-7484 Night
Teletype BU-223

Kencroft Warehouse, Div Kencroft Malleable Co Inc★ (MDSE) 373 Hertel Av, 7. Ph: TR 5-1520-21. Titp: BU 546. Pres, R. T. Rycroft. Mgr, Ralph Rycroft, Jr. Est 1911. Invest $240,000. WHSE: Brick & mill. Sprinklered. Fire & burg—ADT. Ins .159 to .340. TSArea 115.000 sq ft. 50,000 cu ft cooler space (40-50 deg F). OYSArea 300,000 sq ft. Fl ld unlmtd. Cl ht 15-20 ft. Priv siding NYC, 12-car cap. Ship via any RR. Recip switch. 10-tk dock. Unit & bulk hdlg. Br office, showroom space. MDSE pool cars. AWC. Assoc: AWA.

THE KEYSTONE WAREHOUSE CO★ (MDSE) 2769 Broadway, 25. Ph: TX 6-6000. Pres, W. B. McKinney. VP, E. C. Thomson. Est 1903. Invest $1,100,000. PB. WHSES: Above address, one story steel & masonry. Sprinklered. ADT. Heated. TSArea 195,-000 sq ft. Priv siding ELRR. 34-car cap. Consign shipment via any RR. Free switch. 12-tk dock. Assoc: AWAm NYSWA.

KNOWLTON WAREHOUSE INC★ (MDSE) 32 Mississippi St, 3. Ph: MO 1035. Pres, S. P. Smith; Mgr, H. F. Gareis. Est 1901. WHSES: 89-97 Perry St, conc. Sprinklered. Fire alarm—ADT. Ins .15c. TSArea 60,000 sq ft. Fl ld 250 lb. Cl ht 12 ft. Priv siding DLW, 4-car cap. 8-tk dock. 50-66 Mississippi St, brick & frame. Sprinklered. Fire alarm—ADT. Ins .30c. TSArea 28,000 sq ft. Fl ld 400 lb. Cl ht 15 ft. Priv siding DLW, 12-car cap. 12-tk dock. 20-30 Mississippi St, concrete. Ins .36c. TSArea 16,500 sq ft. Fl ld 250 lb. Cl ht 12½ ft. Priv siding DLW, 4-car cap. 5-tk dock. All above whses. Ship via any RR to Buffalo. Recip switch. Unit hdlg. Br office space. Light mfg. MDSE pool cars. Hwy equip: 2 local.

Lafayette Stge. & Mov. Corp (MH) 896 Jefferson Av.

Larkin Warehouse, Inc★ (MDSE) 189 Van Rensselaer St, 15. Ph: TL 3-3190. Titp. Pres, H. H. Larkin. Est 1875. Invest $1,000,000 plus. USCB. WHSE: Above address, brick & reinforced concrete. Sprinklered. Ins .046c. Burglar—ADT. TsArea 600,000 sq ft. OYSArea 50,000 sq ft. Fl ld 250 lb. Cl ht 12 ft. Priv siding Erie RR, 40-car cap. Ship via any RR to Buffalo. Recip switch. 28-tk dock. Unit hdlg. Br off space. Showroom. Light mfg. MDSE pool cars. AWI. Assoc: AWAm.

LAUB WAREHOUSE★ (MDSE) 1051 Clinton St, 6. Ph: TL 3-3703. Area Code 716. Titp: BU-223. Ptnr, R. B. Laub. Mgr, George Loveland. Est 1846. Invest $1-million. WHSE: Above address, reinf concrete. Sprinklered. Watchman. ADT protected. Ins .258. TSArea 300,000 sq ft. OYSArea 4½ acres. Fl ld 250 to unltd. Cl ht 11 ft. Priv siding, ELRR, 12-car cap. Ship via any RR. Free recip switch. 16-tk dock. Unit & bulk hdlg. Br office & mfg space. Showroom space. MDSE pool cars. DJ&S. Assoc: UnivWA RJJ Los Angeles.

LEDERER TERMINAL WAREHOUSE CO (MDSE) Niagara Frontier Food Terminal, 6. Ph: FA 1120. FJT NatWInc ADInc. Assoc: AWAm. (See listings under Cleveland & Youngstown, Ohio.)

ASSOCIATED WAREHOUSES awi INCORPORATED

BUFFALO 10, N. Y.

Larkin Warehouse, Inc.

189 Van Rensselaer St. TL 3-3190

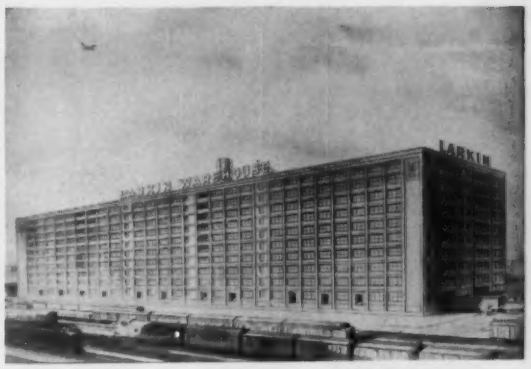

RAILROAD SIDING—Erie
Track capacity—40 cars—Truck Dock—28 spot

STORAGE AREA—600,000 Square Feet
Merchandise Storage—Unexcelled clean dry space

FACILITIES & EQUIPMENT—Brick, steel and reinforced concrete bldg.—100% sprinklered—Gas & electric fork trucks—Palletized—9 modern elevators—28 truck doors—40 car spots all inside the house

DELIVERY SERVICE—Fast daily delivery service to city and suburbs—Overnight service within 300 mile radius

SPECIAL SERVICES—Specialize in handling Appliances, Tobacco Products, Whiskey, Food Items. Space for offices and light manufacturing

INSURANCE RATES—Bldgs. .045; Contents .07. Lowest rate in Buffalo

Larkin Warehouse, Inc.

EST. 1875

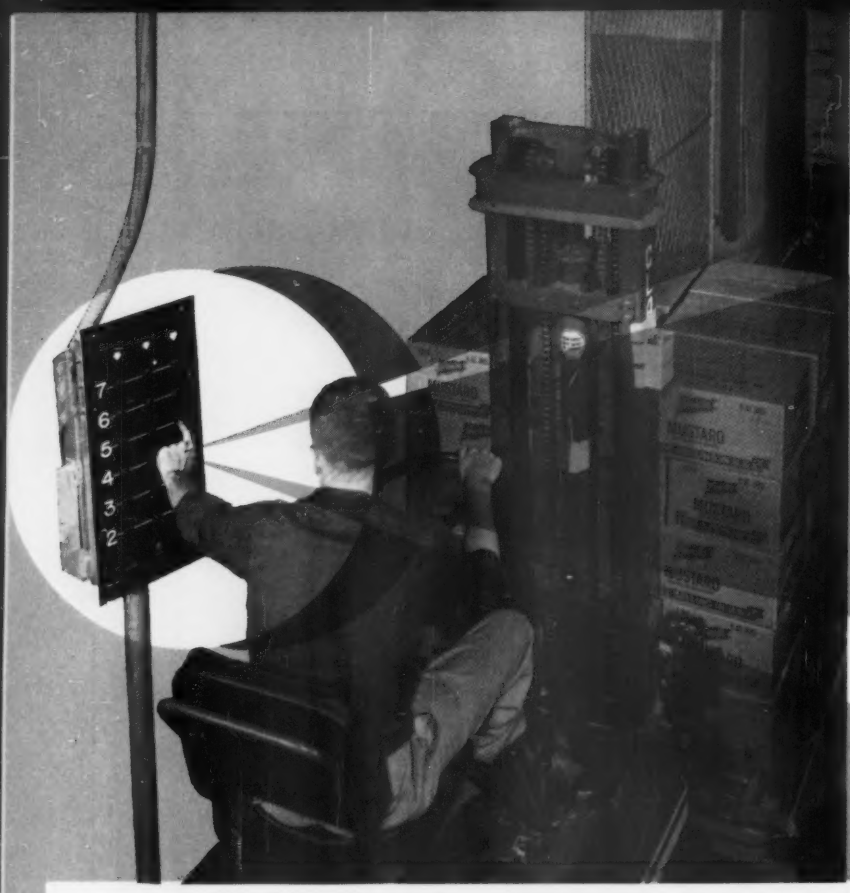

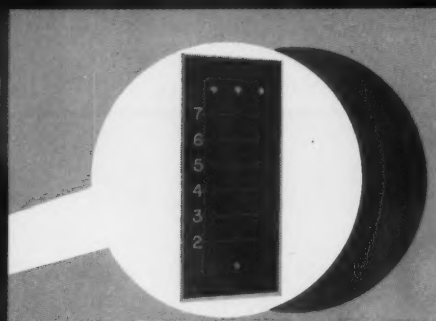

HVC'S Electronic Memory

Completely automatic! The fork lift operator deposits his palletized load on the inbound conveyor, presses the button for the proper floor in HVC's electronic memory and goes on about his business. HVC automatically loads the pallet onto the lift—and the "memory" deposits it at the proper floor only a short distance from where it is going to be stored—in a matter of seconds!

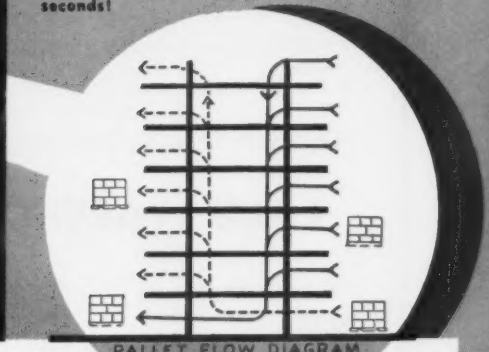

PALLET FLOW DIAGRAM

Automated Floor to Floor Movement of Palletized Merchandise at High Speed Saves You Time and Money!

Wilson's Horizontal-Vertical Conveyor (HVC) is an exclusive feature of this warehouse and exists nowhere else! Designed, engineered and constructed by Wilson management—it is an entirely new method of handling floor-to-floor pallet loads of all types of merchandise. Increases pounds per man-hour handled by more than 40%. The HVC is an important factor in making your storage dollar go farther and your product move faster.

A modern, fire resistant brick, concrete and steel building—seven stories and 6 acres of safe, heated storage space,—100% sprinkler and ADT protected. Buffalo's *lowest* insurance rate. Direct access to the new East-West; North-South Expressways, which join the New York State Thruway. New York Central Ry. private siding—20 car daily capacity. Reciprocal switching all 11 railroads entering Buffalo. Direct switching to New York Central's Niagara Frontier Electronic Yards. It gets you in and out of Wilson's FAST!

WILSON SPECIAL SERVICES.....

In both C.F.A. and Trunk line territories so both Eastbound and Westbound movements can have storage-in-transit privileges. Pool car distribution. Fast delivery to city and suburbs. Overnight delivery to 300 mile radius. All warehouse handling equipment and methods are ultra-modern. Office accommodations, display rooms, desk space or secretarial and telephone service available. Wilson maintains an alert staff—trained in the most modern methods of storing, handling and distributing your merchandise. In Buffalo, you can always count on Wilson.

WILSON

Warehouse Incorporated

290-302 LARKIN STREET
BUFFALO 10, NEW YORK
TELEPHONE: TL 3-2500

TELETYPE NUMBER BU 396

FOR PERFECT MERCHANDISE HANDLING

IN THE
BUFFALO–NIAGARA FRONTIER AREA
PLUS
FAST EXPORT SERVICE TO ALL CANADIAN MARKETS

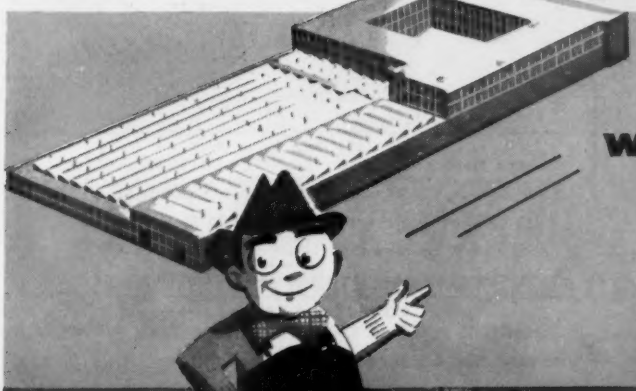

BUFFALO MERCHANDISE WAREHOUSES, INC.
261 GREAT ARROW AVENUE
BUFFALO 7, N. Y.
PHONE: TR 7-2411
(Direct Dialing Area 716)
TELETYPE: BU 267
Wm. L. (Bill) Korzelius, Vice President

INSIDE COVERED TRUCK PLATFORMS
for Speedy, Safe, All-Weather Loading and Unloading of Your Merchandise

EQUIPPED FOR EVERY REQUIREMENT
Parcel Post or Train Loads
1 oz. Packages to 4000 lb. Unit Packs

MEMBER
AMERICAN CHAIN OF WAREHOUSES, INC.
AMERICAN WAREHOUSEMEN'S ASSOCIATION
CANADIAN WAREHOUSEMEN'S ASSOCIATION

NEW YORK — John Terrefort, YUkon 6-7722
CHICAGO — Henry Becker, HArrison 7-3688
LOS ANGELES — Cal Jacobson, WEbster 3-8507

DUNKIRK, N. Y.

LAKESIDE WAREHOUSE CORP.
DUNKIRK, N. Y.

150,000 sq. ft.—1 floor—Sprinklered
Storage in Transit serving East/West
NYC-PRR-Nickel Plate-Erie/Lackawanna.

E. ROCKAWAY, L. I., N. Y. Member NYSWA — LIMSA

A. E. WHITE MOVING AND STORAGE COMPANY
45-55 Front St. Rockville Centre 4-7722 East Rockaway, N. Y.
LYnbrook 3-8400 VAlley Stream 5-3703
FIREPROOF WAREHOUSE
Serving Long Island's South Shore

FOREST HILLS, L. I., N. Y. "Serving American Industry"

MULLER BROS. INC.
Office & Warehouse: Queens Blvd. & 67th Drive
Home and Office Moving, Storage, Packing, Shipping. Prompt service for any point in Long Island, and the greater New York area.

GREAT NECK, L. I., N. Y. AGENT: ALLIED VAN LINES

GREAT NECK STORAGE CO. INC.
MERCHANDISE & HOUSEHOLD WAREHOUSING
MOVING — PACKING — SHIPPING
SERVING LONG ISLAND 30 YEARS
Members: NFWA, NYSWA, NYFWA, FIDI

NEW YORK (Buffalo)—Continued

Lincoln Carting Inc (MH) 69 Leddy St, 10.

Aaron Lipman & Son (H) 74 Delta, 26.

Mayer's Delivery (M) 46 Cloverdale Av.

Merchants Refrigerating Co (MR) 975 Fuhrmann Blvd, 5.

Michael Delivery (MH) 131 Mulberry St.

Monarch Storage Co (H) 286 Elm St, 8.

NATIONAL TERMINAL & REFRIGERATING CORP★ (MDSE REFRIG'D) 197 Scott St, 4. Ph: TL 6-2064. Mgr, Ralph Butterfield. Est 1958. Invest $300,000. Printed tariffs. WHSE: Above address, brick & reinf conc. Sprinklered. Ins 18.2c-80% co. Burglar—ADT. Air cond stge space. TSArea 50,000 sq ft. Fl ld 250 lb. Cl ht 10 ft. Priv siding NYC. Recip switch. 9-tk dock. REFRIG'D—TSArea 67,200 sq ft. Freezer, 511,000 cu ft. Cooler 196,000 cu ft. Temp ranges −10 to +32 deg. Unit hdlg. Br office, showroom, light mfg space. MDSE pool cars.

Niagara Storage Co (H) 222 Niagara St, 1.

New York Terminal Whse. Co (Fd) Rand Bldg, 3.

Plymouth Ave. Carting & Mov. Co (M) 33 Plymouth Av.

Rogers Carting & Stge Co (MH) 4501 N Bailey Av, 26.

Seneca Whse & Industrial Center Inc (M) 701 Seneca St, 10.

WILSON WAREHOUSE INC★ (MDSE) 290 Larkin St, 10. Ph: MA3500. Tltp: BU 396. Pres, J. E. Wilson, Jr. Oper exec, A. H. Wilson. Est 1942. WHSE: Above address, brick, concrete & steel. Sprinklered. Fire & burglar—ADT. TSArea 267,000 sq ft. Fl ld 300 lb. Cl ht 14 ft. Priv siding NYC. 14-car cap. Ship via NYC to Buffalo. Free or recip switch. Unit & liquid hdlg. Br off space. MDSE pool cars. Assoc: AWAm NYSWA CWA.

CANASTOTA

Madison County Cold Storage Co, Inc (MR) Barlow St.

COOPERSTOWN

Mitchell's Moving & Storage (H) 105 Grove St.

CORTLAND

Brookes of Cortland (H) 28 Church St.

DEER PARK, L. I., N. Y.

PINTER WAREHOUSE INC★ (MDSE) Carll's Path. Ph: MOhawk 7-4121. Pres, Joseph A. Pinter. Oper exec, Richard Jacoby. Est 1956. Invest of co. & affiliates $508,856.95. PB. WHSE. Block const. Sprinklered. Ins bldg .062. TSArea 90,000 sq ft. OYSArea 14 acres. Fl ld unlmtd. Cl ht 18-22 ft. Priv siding LI, 15-car cap. Free switch. 46-tk dock. Unit & bulk hdlg. MDSE pool cars. Hwy equip: 55 veh. Ins pv $50,000 per truck. $100,000 per trailer. Pl $500,000-$2,000,000. 1,000,000 P/D 100,000 per veh. Cargo $25,000 per tk $40,000 per trlr. (Subsidiary of Pinter Bros., Inc. trucking business.) ACW. Assoc: ESTHA ATA.

DUNKIRK

Lakeside Warehouse Corp (MDSE) 118-198 Stegelski Ave. Ph: EM 6-3660. Pres, Malcolm C. Reed. Gm, N. C. Lake. WHSE: Above address, brick, steel, concrete, single story. Sprinklered. TSArea 150,000 sq ft. Fl ld unltd. Priv siding NYC. Ship via NYC PRR NKP EL. Recip switch. Unit hdlg.

Seneca Warehouse & Industrial Center, Inc (M) 60 Franklin St.

EAST ROCKAWAY, L. I., N. Y.

A. E. White Company★ (MDSE HHG) 45-55 Front St. Phs: Lynbrook 3-8400, Rockville Centre 4-7722, Valley Stream 5-3703, TWX LYNB 715. Oper exec, A. E. White. Est 1931. Invest $100,000. Printed tariffs. WHSES: MDSE—above address, brick, steel, concrete. TSArea 10,000 sq ft. Cl ht 20 ft. Ship via LI to Rockville Centre. 40,000 lb platform scale. 4-tk dock. HHG—above address. TSArea 10,000 sq ft. Cl ht 10 ft. LDHlr, BVL West Coast, Withers VL Florida. Ins pv $2,000. Comm & ind mvg. Handle new furn. MDSE & HHG pool cars. Hwy equip: 4 local, 2 road. Assoc: NYSWA LIMSA.

ELMIRA

Box and Moore Storage, Inc (M) 316-318 Hathaway St.

Dimon & Bacorn (MH) 214 Washington St.

A. C. Rice Storage Corp (MH) 603-15 Railroad Av.

FAR ROCKAWAY, L. I., N. Y.

John Winkler's Sons, Inc (MH) 1520 Far Rockaway Blvd, 11.

FLORAL PARK, L. I., N. Y.

Kalfur Bros (H) 12 Tulip Av.

FLUSHING, L. I., N. Y.

Cirker's Moving & Stge Co, Inc (MH) 135-28 39th Av.

Dane & Murphy, Inc (MH) 156th St. & Barclay Av.

Flushing Van & Storage Co, Inc (H) 35-15 Farrington St.

Rocco Van & Storage Co (H) 154-05 Northern Blvd.

Todd Van & Storage, Inc (MH) 43-49 162nd St.

FOREST HILLS, L. I., N. Y.

Forest Hills Fpf. Stge. Co, Inc (H) Austin Street & Herrick Av.

Hagens' Van & Storage (H) 9 Continental Av.

Muller Bros Inc★ (HHG) 101-24 Queens Blvd, 75. Ph: ILlinois 9-9200. Tltp: NY 4-2175. Pres, Henry Muller III. Est 1917. WHSES: 101-24 Queens Blvd, fireproof. 65-15 Alderton St, semi-fireproof. 70-01 67th Pl, Glendale, semi-fireproof. LDHlr, AVL. Ins pv $5,000,000. Comm & ind mvg. HHG & MDSE pool cars. Light, heavy, local, out-of-town rigging. Hwy equip: 4 local, 3 road.

FRANKFORT

EMPIRE MARINE & TERMINAL WAREHOUSE CO★ (MDSE) 1751 E Main St. Ph: Twin Oaks 4-9985. Pres & owner, R. O. Wagemaker. Mgr, Cliff Thornquist. Est 1961. Invest over $100,000. USWA SB. WHSE: Above address, brick. Sprinklered. Fire & burglar—ADT. Ins .03c. TSArea 55,000 sq ft. Fl ld 300 lb up. Cl ht 16 ft. Priv siding NYC, 4-6 car cap. 4-tk dock. Above address, brick. Fire & burglar—ADT. Ins 1.35c. TSArea 22,000 sq ft. Fl ld 300 lb up. Cl ht 22 ft. Priv siding NYC, 2-car cap. 3-tk dock. For both whses ship via NYC. Free switch. MDSE pool cars. Unit hdlg.

Frankfort Transit Warehouse Co, Inc (M).

GENEVA

Geneva Moving & Stge. Co, Inc (MH) 142 Middle St.

Murray Moving & Storage (H) 7 Andes Av.

GREAT NECK, L. I., N. Y.

Great Neck Storage Co, Inc (MDSE HHG) 91 Cutter Mill Rd. Ph: HUnter 2-0700. Pres, K. E. McShane. VP, Creighton McShane. Est 1926. Invest $160,000. WHSE: Concrete & steel. Ins 17c. TSArea 20,000 sq ft. Fl ld 210 lb-unlmtd. Cl ht 12¼ ft. Consign shipments via PRR LI, stat Little Neck. Open yard stge. Printed tariff. Distrb pool cars. LDHlr, AVL. Ins pv $25,000. Comm & ind mvg. Hwy equip: 6 units. AVL. Assoc: NFWA NYFWA M&WAGNY FIDI.

Murphy's Mvg & Stge Corp (MH) 200 Middle Neck Rd.

HEMPSTEAD & HUNTINGTON STA., L. I., N. Y.

Compass Van & Storage Corp★ (MDSE HHG) 237 Main St, Hempstead. Ph: Ivanhoe 6-6000. 230 Broadway, Huntington Stat. Ph: 3-4300. Pres, Burt R. Sims. Treas & gen mgr, Harold Warren. Huntington Sta mgr, Ed Storch. Est 1925. WHSES: Above addresses, concrete. Ins .025c. Fl ld unlmtd. Cl ht 12 ft. LDHlr, AVL. Hwy equip: 11 units. Comm & ind mvg. Assoc: NFWA NYSWA LIMSA.

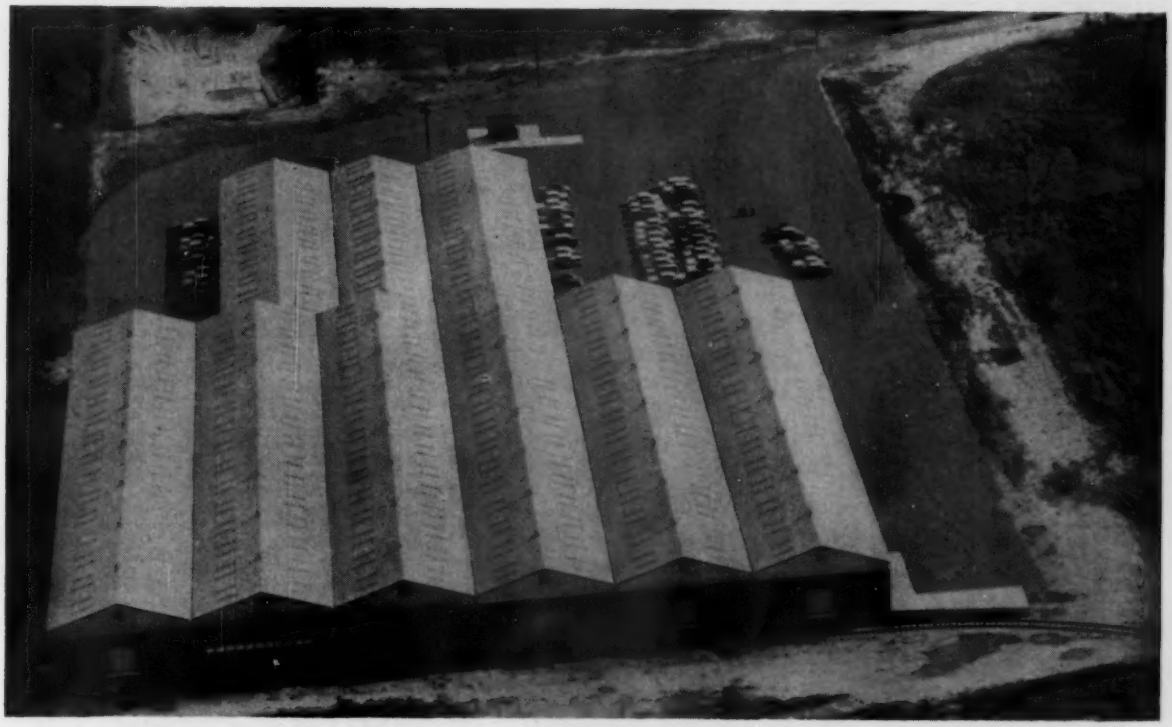

PINTER WAREHOUSE, INC.

MERCHANDISE STORAGE and DISTRIBUTION

with

Courteous **DAILY** *Service*

Between

NEW JERSEY Counties of Bergen, Hudson, Essex, Union, Middlesex, Passaic, Morris and Somerset; Metropolitan Area of NEW YORK

and

ALL LONG ISLAND

New York Terminal
75 SULLIVAN STREET
WAlker 5-5161
CAnal 6-8740

Truck Load — Pool Car Distribution
Fifteen Car Railroad Siding
7 Car Bldg. Capacity
123,000 Sq. Feet of Floor Space
90,000 of This Space for Storage
Automatic Sprinkler System
Water Flow Alarm Service
New 40 Bay-Truck Terminal

Main Office
CARLL'S PATH
DEER PARK, L. I., N. Y.
MOhawk 7-4121

DIRECT WIRE FROM N. Y. C. TO MAIN OFFICE—HOllis 4-9798

FRANKFORT, N. Y.

EMPIRE MARINE
& TERMINAL WAREHOUSE CO.

EM

1751 EAST MAIN ST.
FRANKFORT, NEW YORK

•

GENERAL WAREHOUSING

•

General merchandise storage. Both heated and unheated. Main buildings automatic sprinkled. 24 hour watchman service (A.D.T.). 80,000 square feet, ground floor storage. Floor loads 300 lbs. & up. Private siding, New York Central R.R.—on Route 5S. Low insurance rates —Pool car arrangements. Fork lift trucks; let us serve you.

Write us for brochure

HUNT. STA., L.I., N.Y.
HEMPSTEAD, L.I., N.Y.

Agent Allied Van Lines

COMPASS VAN & STORAGE CORP.
Formerly Hempstead Storage Corp.
237 Main St., Hempstead
230 B'way, Huntington Sta.
IVanhoe 6-6000 HAmilton 3-4300

FIREPROOF STORAGE WAREHOUSES

MEMBER NFWA, NYFWA, NYSWA, LIMSA

SERVING ALL LONG ISLAND

HICKSVILLE, L.I., N.Y.

ESTABLISHED 1904

EMPIRE STORAGE WAREHOUSE, INC.
80 Duffy Avenue WEllS 1-0010
Centrally Located on Long Island
HOUSEHOLD GOODS—MERCHANDISE
Storage—Local & Long Distance Moving
AGENT: NORTH AMERICAN VAN LINES, INC.

HORSEHEADS, N. Y.

ELmira 9-3856

LEHIGH-HORSEHEADS WAREHOUSE CORP.
Horseheads Industrial Center, Horseheads, N.Y.
T. R. Clark, Manager
Facilities: 1,600,000 sq. ft. Modern one-story buildings, cinder block construction, sprinklered.
Track Connections: Serviced by 4 railroads—Lehigh Valley, DL&W, Erie, Pennsylvania. Ideal transit point for Eastbound and Westbound. Ample rail sidings and truck docks. Industrial and warehouse rental available.

NEW YORK—Continued

HICKSVILLE, L. I., N. Y.

Empire Storage Warehouse Inc (HHG) 80 Duffy Av, Ph: WEllS 1-0010. Pres, H. C. Brengel Sr. VP, H. C. Brengel Jr. Est 1904. Invest $192,000. WHSES: #1 Above address, brick veneer, fireproof. Ins .47. TSArea 7200 sy ft. Cl ht 10 ft. Ship via LI. #2 Above address, cinder block, fireproof. Ins .53. TSArea 8720 sq ft. Cl ht 18 ft. LDHlr, NAVL. Comm & ind mvg. HHG & MDSE pool cars. Light rigging. Hwy equip: 6 units. Assoc: LIMSA NYSWA NYFWA.

HORNELL

Saxton Trucking Co (MH) 80½ Platt St.

HORSEHEADS

LEHIGH-HORSEHEADS WAREHOUSE CORP★ (MDSE) Horseheads Industrial Center. Ph: Elmira 9-3856. Pres, C. W. Drake. Exec VP, M. F. Whitehead. Mgr, T. R. Clark. WHSE: Above address, one-story, cinder block. Sprinklered. TSArea 1,600,000 sq ft. Priv siding LV DL&W Erie PRR, tk dock. Leased space.

HUNTINGTON STATION, L. I., N. Y.

Compass Van & Storage Corp. (MH) 230 Broadway.

ITHACA

Dean of Ithaca, Inc (MH) 401 E State St.

Student Transfer (MWH) 704 W Buffalo St.

JACKSON HEIGHTS, L. I., N. Y.

Fred G. Kelley, Inc (H) 37-60 81st St.

JAMAICA, L. I., N. Y.

Atlas Moving Vans Storage Warehouse★ (MDSE HHG) 162-04 South Rd, 33. Ph: Rep 9-3478. Est 1929. PB. WHSE: 74 Elderts Lane, brick. Ins .15. TSArea 18,000 sq ft. OYSArea 2000 sq ft. Cl ht 14 ft. 2-tk dock. LDHlr, AtlasVL. Comm & ind mvg. Unit & bulk hdlg. Hwy equip: 4 local, 2 road. Light, local rigging. Assoc: MCA.

Doscher's Moving & Storage (MH) 180-56 Liberty Av.

Queensboro Storage Warehouse Inc (MH) 93-33 Van Wyck Blvd.

Red Ball Van Lines, Inc (H) 179-03 Jamaica Av.

The Seven Santini Bros, Inc (MH) 93-29 170th St.

JAMESTOWN

Chautauqua Storage & Transfer Co (MDSE HHG) 929 Monroe St. Ph: 61-569. Tltp: JMTN NY 294. Pres & mgr, A. R. Dalrymple. Est 1910. WHSES: MDSE—931 Monroe St, metal. TSArea 10,000 sq ft. Fl ld 250 lb. Cl ht 14 ft. Priv siding Erie, 10-car cap. Ship via Erie to Jamestown. Free switch. 2-tk dock. HHG—927 Monroe St, frame. TSArea 3,200 sq ft. Cl ht 10 ft. Priv siding Erie. 10-car cap. Ship via Erie to Jamestown. Free switch. 1-tk dock. Celoron. TSArea 10,000 sq ft. Cl ht 14 ft. Priv siding Erie. LDHlr, AVL. Ins pv $5,000. Comm & mvg. Unit hdlg. MDSE & HHG pool cars. Hwy equip: 9 local, 2 road. Assoc: NFWFA NYSWA.

Donelson Trucking & Storage Co (H) 33 Forest Av.

William F. Endress, Inc (MR) 66 Foote Av.

KENMORE

Kenmore Moving & Storage Co (H) 16 Lincoln Blvd, 17.

KINGSTON

Harry P. Carr (MH) 149 Clinton Av.

Kingston Warehouses (M) Susan St.

John M. Rapp (H) 77 Greenkill Av.

LITTLE FALLS

Miller Warehousing Corp★ (MDSE) S Second St. Ph: 1331. Pres, J. C. Miller. VP & oper exec, Everett Simmons. Est 1946. Invest $160,000. WHSES: Above address, brick. Sprinklered. Lord-Taber & Globe fire alarms. Ins 28.4c. TSArea 130,000 sq ft. OYSArea 2,000 sq ft. Fl ld 250 lb. Cl ht 10 ft. Priv siding. NYC, 5-car cap. Ship via any RR to Little Falls. Free switch. 3-tk dock. Unit hdlg. Br off & light mfg facilities. MDSE & HHG pool cars.

LIVINGSTON MANOR

R. E. Shaver (H) Pearl St.

LOCKPORT

Haskins Service (M) 46 Market St.

LONG ISLAND CITY, L. I., N. Y.

Rocco Van & Storage Co (H) 31-15 31st St, 6.

The Seven Santini Bros, Inc (MH) 36-01 Queens Blvd.

Steinway Van & Storage Co (H) 25-91 Steinway St, 3.

LYNBROOK, L. I., N. Y.

Maffucci Storage Corp (MH) 90 Station Plaza.

MAMARONECK

Jubb's Express (MH) 137 Mamaroneck Av.

Lightbody Bros Stge, Inc (MH) 132 E Prospect Av.

MANHASSET, L. I., N. Y.

Manhasset Storage Warehouse★ (H) 1180 North Blvd.

LITTLE FALLS, N. Y.
Telephone 1331

warehousing where you want it...

in the heart of New York State

on the Mainline of the New York Central.

SPECIALIZING IN STORAGE-IN-TRANSIT

Cover all your vital Northeastern markets quickly, easily and economically from Miller Warehousing

MILLER WAREHOUSING CORPORATION

S. Second St., Little Falls, New York

MASPETH, L. I., N. Y.

John M. Rapp (H) 5905-59 Drive.

MIDDLETOWN

Southern Tier Trucking Co (H) 17 Oak St.

MILTON

Golden Ridge Orchards CS (MR) Lattintown Rd off Route 9W.

MOUNT VERNON

Chelsea Fireproof Storage Warehouses, Inc (MH) 27 So 6th Av

Walters & Son (H) 307 McQuesten Pkwy.

NEWARK

DeNagel Bros Inc (MH) 154 W Union St.

NEWBURGH

Finnegan's Warehouse Corp★ (MDSE HHG) 9-11 Chambers St. Ph: JO 1-2045. Pres, Frank P. Finnegan. VP, J. W. Gilligan. Est 1915. TSArea 30,000 sq ft. Priv siding Erie. Consign shipments Erie & NYC. Distrb pool cars. LDHlr, Ae. Comm & Ind mvg. Assoc: MayWA NYMCC HMA.

Lewis Commercial Warehouse (M) 144 South Water St.

Traphagen Storage Warehouse Co (H) 36 Chambers St.

NEW HARTFORD

De Vall Moving & Storage Corp★ (MDSE HHG) 9 Campion Rd. Ph: REdwood 5-4426. Pres & oper exec, F. F. DeVall. Est 1919. Invest $46,000. PB. WHSE: Concrete & steel. Sprinklered. Fire alarm—Watchman service. Ins .292c. TSArea 7,500 sq ft. Fl ld unlmtd. Cl ht 12 ft. Ship via NYO&W. LDHlr, AVL. Ins pv $5,000. Comm & ind mvg. Handle new furn. Hwy equip: 5 units. Light, local and out-of-town rigging. Assoc: CNYWC NYSWA NFWA MCA.

NEW ROCHELLE

Lightbody Bros Storage, Inc (MH) 400 Main St.

Neptune Storage, Inc (H) 369 Huguenot St.

Suburban Fpf. Stge. Co, Inc (H) 28-36 Harrison St.

NEW YORK CITY

AFFILIATED WAREHOUSE COMPANIES★ (Whse Rep) 36 W 44th St, 36. Ph: MUrray Hill 2-8927. VP, Robert J. Lamneck. Represents warehouses in 85 cities. (See listing under Chicago.)

Airfreight Warehouse Corp (M) 6 State St, 4.

JAMAICA, L.I., N.Y.
Telephone Applegate 7-4244
MEMBER
Atlas Moving Vans Storage Warehouse
74 Elderts Lane, Jamaica 21, N. Y.
"On the Brooklyn-Queens boundry Line"
General Merchandise—Household Goods
Steel Rooms—Bonded Liquor Storage
Local & Long Distance Moving—Packing

JAMESTOWN, N. Y.
Chautauqua Storage & Transfer Co.
929 Monroe St. Jamestown, N. Y.
TELEPHONE: 61-569
General Warehousing & Pool Car Distribution
ERIE SIDING

NEWBURGH, N. Y.
tel. JO 1-2045
MEMBER
FINNEGAN'S WAREHOUSE CORP.
a mayflower warehouse
MOVING, STORAGE, PACKING, DISTRIBUTION
HOUSEHOLD GOODS—MERCHANDISE
9-11 CHAMBERS ST.

NEW HARTFORD, N. Y.
Since 1919
Phone: Utica REdwood 5-4426
DeVALL MOVING & STORAGE CORP.
Offices: 9 Campion Road, New Hartford, N. Y.
- Agents for Allied Van Lines
- One of Central New York's Finest Furniture Storage Warehouses
- Depository Insurance Available
- Operations Limited to Furniture, Antiques, Merchandise, Household Goods
- Silver Vault - Rug Cleaning - Moth Proofing - Domestic & Overseas Shipping - Crating Service - Record Storage
- Your Inspection Our References, Affiliations, Credentials, Facilities, Cordially Invited. Member of NFWA—NYSWA—CNYWC—Utica C of C

FOR FRIENDLY SERVICE, CALL . . .
Affiliated
See page 173 for complete list of companies
WAREHOUSE COMPANIES, Inc.
36 West 44th St., NEW YORK 36
Mu 2-8927 • Robert J. Lamneck

NEW YORK, N. Y.
Always in the Center of Things
ALLIED
DISTRIBUTION
A complete nationwide warehouse and distribution service. See Page 175 for a complete membership listing.
For Additional Information Contact:
BILL RAEDEL, Eastern Mgr.
11 West 42nd St. • PEnn. 6-0967

NEW YORK, N. Y.
BAKER & WILLIAMS
415 Greenwich St., New York 13, N. Y.
U. S. BONDED AND FREE WAREHOUSES
NINE MANHATTAN WAREHOUSES
GENERAL MERCHANDISE STORAGE
Air Cooled Space for Wines, Dried Fruits, Nuts, Candies, Furs and other commodities requiring a moderate degree of temperature control. Also heated space during cold months.
INDEPENDENT WAREHOUSES, INC.
WAlker 5 4600 — DIVISION OF BAKER & WILLIAMS — WAtkins 4 7000

NEW YORK, N. Y.
Cable Address: BOWLINGVAN
BOWLING GREEN
STORAGE AND VAN COMPANY
NEW YORK CITY
House to house moving round the World of Household Effects and Art Objects in Steel and Wood Lift Vans Safety for Foreign Shipments.

NEW YORK, N. Y.
MANUFACTURERS! WHOLESALERS!
ELdorado 5-3200 TRAFFIC MANAGERS!
9 CHELSEA WAREHOUSES
NEW YORK, WESTCHESTER, LONG ISLAND and NEW JERSEY
WAREHOUSING • • PACKING
SHIPPING • TRUCKING • Local Agent ALLIED VAN LINES
MAIN OFFICE 241 WEST 64th ST., NEW YORK

NEW YORK (New York City)—Continued

Allied Distribution (Whse Rep) 11 W 42nd St, 36. Ph: PE 6-0967. Mgr, Wm. Raedel. Est 1933. Operates cooperative sales & service organization for national group of whses in primary distribution centers. (See listing under Chicago, Ill.)

American Chain of Warehouses Inc (Whse Rep) 250 Park Av, 17. Ph: YU 6-7722. Pres, J. K. Dozier, Houston, Tex. VP, T. L. Hansen, Milwaukee, Wis. Sec & treas, W. E. Seeley, Chicago, Ill. Exec VP & asst treas, J. W. Terreforte, New York. Est 1911. National representative of 81 whses. (See listing under Chicago.)

ASSOCIATED WAREHOUSES, INC★ (Whse Rep) 52 Vanderbilt Av, 17. Ph: MUrray Hill 9-7644. Eastern sales mgr, George Oriowski. A cooperative sales and service organization rendering a coast to coast warehouse service to manufacturers and distributors. Member warehouses located in 80 principle cities of U. S. and Canada. (See listings under Chicago.)

Automobile Whses, Inc (Autos M) Kingsbridge Av & W 230th St.

Auto Van & Warehouse Corp (H) 438-442 West 51st St.

Baker & Williams (MDSE) 415 Greenwich St, 13.

Baltimore & Ohio Stores, Inc (M) Pier 39, North River, 14.

Beard's Erie Basin, Inc (MW) 21 State St, 4.

Becker Storage & Transportation, Inc (MDSE) 1025 E 149th St, 55. Ph: MO 5-0200. Pres, VP & treas, A. V. Becker & W. H. Becker, Jr. Est 1928. Invest $150,000. WHSE: Concrete. Sprinklered. ADT protection. Ins 27c. TSArea 65,000 sq ft. Fl ld 750 lb. Cl ht 16 ft. Priv siding, NYNH&H, 17-car cap. Ship via NYNH&H to Harlem River. 12-tk dock. Ins pv $5,000. Unit hdlg. Br off space. MDSE pool cars. Hwy equip: 27 units.

Sheldon Berger (Whse Rep) 309 E 55th St.

Beverly Storage Co (H) 204 E 61st St, 21.

BOWLING GREEN STORAGE & VAN CO (HHG) 248-252 W 65th St, 23. TRafalgar 7-5656. Pres & treas, Barrett C. Gilbert. VP, Howard A. Barrett. Est 1901. Invest $200,000. WHSE: fireproof. TSArea 60,000 sq ft. Consign CL shipments via NYC, sta. 33d St; LV, sta. W 27th St; B&O sta. W 26th St; LCL via Erie RR, sta W 28th St; NYC, sta 33d St. Distrb Hhg pool cars. Comm & ind mvg. AVL. Assoc: NFWA CanWA NYSWA NYFWA FWRA FIDI.

Bronx Refrigerating Co (MR) 520 Westchester Av, 55.

Brooklyn Waterfront Term Corp (M) 99 Wall St, 5.

Century Moving & Storage Co (H) 233 E 38th St.

Certified Moving & Storage Co, Inc (H) 130 E 12th St, 3.

CHELSEA FIREPROOF STORAGE WAREHOUSES, INC★ (MDSE HHG) 241 W 64th St. Ph: ELdorado 5-3200. Est 1893. WHSE: Above address, fireproof, brick & steel. TSArea 37,000 sq ft. 3247 Broadway, 27, steel & brick. TSArea 55,000 sq ft. Consign shipments via NYC, sta W 130th St; PRR, sta E 125th St; NYNH&H, sta E 132nd St. Printed tariff. Distrb pool cars. 10-tk dock. LDHlr AVL. Hwy equip: 19 units. Assoc: NFWA NYFWA NYSMT & M&WAGNY.

Cirker's Mvg & Storage Co, Inc (MH) 316 E 46th St, 17.

Columbia Storage Warehouses (MH) 149 Columbus Av, 23.

Commonwealth Whse & Stge (M) 533 W 34th St, 1.

Consolidated Term Whses (M) 161 Hudson St, 13.

Cuneo Stge Co (MH) 1571 Southern Blvd, 60.

Custom Storage Whse, Inc (M) 345 Hudson St, 14.

Daniels & Kennedy, Inc (M) 290 South St, 2.

Day & Meyer-Murray & Young Corp (H) 1166 Second Ave, 21.

Despatch Moving & Storage Co (MH) 248 W 108th St, 25.

Distribution Service, Inc★ (Whse Rep) 30 Church St, 7. Ph: REctor 2-1580. Eastern Rep, P. H. Moore. (See listing under Chicago.)

Distributors Whse Service, Inc (M) 841 E 135th St, 54.

Dochtermann Storage Warehouse Co (H) 135 W 14th St, 11.

Douglas-Guardian Whse Corp (Fd) 50 Broad St, 4.

Dunham & Reid, Inc (MH) 216-218 E 47th St, 17.

Dwyer Storage Whses, Inc (MH) 258-64 St Nicholas Av, 27.

Ellinger's Fireproof Warehouse, Inc (M) 507 Hudson St, 14.

Empire Freight Co of New York, Inc (Domes & Fgn Fgt Fwdg) 117 Liberty St, 6.

Express Forwarding & Storage Co, Inc (H) 8 Bridge St.

Feidelson Warehouse Co, Inc (M) 239 Eleventh Av, 1.

Fidelity Fireproof Whse (H) 87th St & Lexington Av, 28.

Fidelity Warehouse Co (M) 286 South St, 2.

Fordham Storage Warehouses, Inc (MH) 2163 Jerome Av, 53.

Gardner Warehouse Co (M) 12th Av & 59th St, 19.

Gilbert Storage Co, Inc (H) 250-2 W 65th St, 23.

Grumet Mov & Stge Co, Inc (H) 219 E 170th St, 56.

Hahn Bros Fireproof Warehouses, Inc★ (HHG) 112-120 W 107th St, 25. Ph: Academy 2-3670. Pres, Wm. F. Hahn, Jr. Treas & Sec, H. G. Ollendorff. Est 1927. WHSES: 108-10 W 107th St. Ins 20.6c. TSArea 50,000 sq ft. 112-14 W 107th St. Ins 17.8c. TSArea 50,000 sq ft. 118-20 W 107th St. TSArea 15,000 sq ft. 231-35 E 55th St. Ins 19.5c. TSArea 35,000 sq ft. All whses, steel & concrete. LDHlr. Comm & ind mvg. Ins pv $5,000. Equip: 10 tk.

C. C. Hamilton Co (M) 84 South St, 7.

Harris Warehouses, Inc (M) 246 South St, 2.

Hayes Storage Inc (MH) 305 E 61st St.

Highbridge Van Co, Inc (H) 810 E 170th St, 59.

Holland Terminal Corp (MDSE) 521-523 Broome St, 13.

Howard Van Lines, Inc (H) 496 10th Av.

Independent Warehouses, Inc (M) 415 Greenwich St.

Jane Street Warehouse, Inc (M) 124 Jane St, 14.

Jerome Storage Co, Inc (MH) 2480 Jerome Av.

Linné Johnson (Whse Rep) 202 E 44th St, 17. Ph: MUrray Hill 7-4975. National representative of whses.

Kay Moving Service, Inc (H) 465 W 150th St, 31.

Kindermann Fireproof Stge Whses, Inc (MH) 1360 Webster Av.

Knickerbocker Fpf Warehouse Co, Inc (MH) 28 2nd Av, 3.

L & F Stores, Inc (M) 15 Worth St, 13.

Lee Bros Storage, Inc (MH) 103 E 125th St, 35.

Lexington Moving & Storage (H) 202 W 89th St.

Liberty Storage & Warehouse Co (MH) 43 W 64th St, 23.

Lincoln Warehouse Corp (MH) 1195 3rd Av, 21.

Arthur Link (Whse Rep) 17 state St.

E. A. Lustig (Whse Rep) 50 Broad St, 4.

Mercer Storage Co, Inc (M) 780 E 132nd St.

Messinger Tkg & Whse Corp (H) 604 W 37th St, 18.

Morgan & Brother Fpf Stge Whses (MH) 510 W 21st St, 11.

National Moving & Warehouse Corp★ (MDSE HHG) 516 W 181st St, 33. Ph: Wadsworth 8-5000. Titp: NY 1-3067. Pres, Mrs. G. Chalken; Treas, M. Dee. Est 1918. Invest $275,000. Printed tariffs. WHSES: MDSE—Above address, steel & concrete. TSArea 10,000 sq ft. HHG—Above address, steel & concrete. TSArea 75,000 sq ft. Above whses: Ins .25. Fl ld 250 lb. Cl ht 10-15 ft. Ship via NYC NYNH&H to Highbridge or Webster stations. LDHlr, AtlasVL. Ins pv, $7,000. Comm & ind mvg. Store furs. Handle new furn. Hwy equip: 16 units. Light rigging. Assoc: M&WAofA NYSWA UNYWA M&WAGNY ATA NDTA NFWA.

Neptune Storage, Inc (MH) Riverside Drive at 134th St.

Nevins Warehouse & Trucking Corp (MFd) E 132nd St & St Ann's Av, 54.

New York Terminal Warehouse Co, Inc (FIELD) 25 S William St, 4. Ph: HAnover 2-7680. Pres, H. G. McNeely. VP & sec, P. W. Frenzel; vp for oper & sales, T. Clines. Est 1936. Invest $500,000. USCB SB PB. $5,000,000 fidelity & whsemen's legal liab. Albany & Atlanta, Ga.; Boston, Mass.; Buffalo, N. Y.; Charlotte, N. C.; Chicago, Ill.; Columbus, Ohio; Detroit, Mich.; Memphis, Tenn.; Phila. & Pittsburgh, Pa.; Jacksonville & Tampa, Fla.; Los Angeles & San Francisco, Cal.; St. Paul, Minn. & Dallas, Tex. Assoc: AWAm.

Norman Stge & Tkg Co, Inc (M) 10-12 Leonard St, 13.

North River Stores, Inc (M) 217 Washington St, 7.

O'Harra's Van Ser & Stge Whse (H) 229 E 120th St.

H. G. Ollendorf, Inc (H) 231 E 55th St, 23.

Pennsylvania Stge Whse Corp (M) 601 W 28th St.

Pickwick Moving Co, Inc (H) 438 E 59th St, 22.

NEW YORK, N. Y.

Established 1928

BECKER

Storage & Transportation Inc.

Office: 1025 E. 149 St.
New York 55, N. Y.
Phone Mott Haven 5-0200

STORAGE IN TRANSIT
65,000 SQ. FT.
FULLY SPRINKLERED
POOL CAR DISTRIBUTION
MERCHANDISE STORAGE
NEW HAVEN R. R. SIDING
LIQUOR STORAGE
INS. 27¢
27 TRUCKS
ADT FIRE PROTECTION

NEW YORK, N. Y.

HAHN BROS. FIREPROOF WAREHOUSES
INCORPORATED

EAST SIDE WAREHOUSE
231-235 EAST 55TH STREET
Phone PLaza 3-5082

WEST SIDE WAREHOUSE
112-120 WEST 107TH STREET
Phone ACademy 2-3670

STORAGE MOVING PACKING

NEW YORK, N. Y.

Phones: MUrray Hill 7-4957-6-7-8-9

WAREHOUSEMEN!
FOR EASTERN REPRESENTATION
Phone or Write
LINNÉ JOHNSON
Warehouse Representative
202 East 44th St. New York 17, N. Y.

NEW YORK, N. Y.

75,000 Sq. Ft. Storage Facilities

NATIONAL
MOVING & WAREHOUSE Corp.
516 West 181st St.
STORAGE & LONG DISTANCE MOVING
Telephone: WAdsworth 8-5000 Teletype: N.Y. 1-3067

MEMBER ATLAS VAN LINES, INC.

NEW YORK, N.Y.

Established 1920

PORT WAREHOUSES, INC.
U. S. BONDED AND FREE
39, 41-47 Vestry St. 54-58 Laight St. 430-6 Greenwich St. 60 Laight St.
New York 13, N. Y.
One Block from the Holland Tunnel. In the heart of the Canned and Bag Goods District of the Port of New York
TEA BOND • LIQUOR LICENSE • FUMIGATION • DISTRIBUTION
WALKER 5-8800
Members American Warehousemen's Assn., Warehousemen's Assn. Port of New York

NEW YORK, N. Y.

FIELD WAREHOUSING

Preferred Warehouse Receipts for Inventory Loans

. . . brings the financial service associated with Public Warehousing to raw materials and finished products stored on the manufacturers', producers' or distributors' own premises.

. . . applicable to goods that on account of their nature or bulk cannot be stored in merchandise warehouses.

. . . many warehousemen having inquiries for this type of highly specialized service profitably refer these inquiries to us.

NEW YORK TERMINAL WAREHOUSE COMPANY

WAREHOUSE OF NEW YORK TERMINAL WAREHOUSE CO. PUBLIC WAREHOUSEMEN

25 So. William St., N. Y. 4, N. Y.

OPERATING OFFICES IN PRINCIPAL CITIES

NEW YORK, N. Y.

Established 1919

If you want responsible warehousemen to take complete charge of your merchandise from point of arrival to delivery to your customers speedily and efficiently, consult

THE WAREHOUSEMEN'S ASSOCIATION

Of The Port of New York, Inc.

17 STATE STREET NEW YORK 4, N. Y.

WHitehall 4-5365

Send for brochure of membership

NEW YORK, N. Y.

MOVING • STORAGE • EXPORT PACKING

To & From Everywhere—

7

Santini

BROTHERS INC.

Member United Lines

447 West 49th St., NEW YORK 19, N. Y.

COlumbus 5-4600

NEW YORK, N. Y.

FOR MERCHANDISE STORAGE AND DISTRIBUTION IN THE GREATER NEW YORK AREA

SHEPHARD WAREHOUSES, INC.

667 Washington St., New York 14, N. Y.

NEW YORK, N. Y.

HENRY I. STETLER, INC.

MEMBER

FREE & BONDED WAREHOUSES

Weighers, Specializing in Metals

84 BANK STREET

N. Y. C. 14, N. Y. WAtkins 9-4440

NEW YORK, N. Y.

CAnal 6-7907

IN NEW YORK ITS WEST SIDE WAREHOUSES, INC.

A modern warehouse and distribution service. Geared to serve you and your customers efficiently. Outgoing orders promptly shipped. Fast local and out-of-town service. From Maine to Florida.

GENERAL AND COLD STORAGE—EXPORT SHIPPING

Three buildings Centrally Located

416/424 WASHINGTON ST., NEW YORK 13

NEW YORK (New York City)—Continued

Plymouth Warehouse Corp (M) 110 Horatio St.

Port Warehouses Inc (MDSE) 47 Vestry St, 13. Ph: Walker 5-8800. Pres and owner, C. C. Groel, Jr. VP, R. F. Cuomo. Est 1920. USCB. WHSES: 41-47 Vestry St, mill. Ins .24. TSArea 60,000 sq ft. Fl ld 250 lb. Cl ht 10 ft. 15-tk dock. 39 Vestry St, mill. Ins .18. TSArea 15,000 sq ft. Fl ld 250 lb. Cl ht 10 ft. 3-tk dock. 430-436 Greenwich St, mill. Ins .90. TSArea 60,000 sq ft. Fl ld 300. Cl ht 10 ft. 10-tk dock. 54-58 Laight St, mill. Ins .25. TSArea 30,000 sq ft. Fl ld 250 lb. Cl ht 10 ft. 5-tk dock. 35 Vestry St, fire resist, sprinklered. HFA fire alarm. Ins .09. TSArea 15,000 sq ft. Fl ld 150 lb. Cl ht 10 ft. 3-tk dock. Unit hdlg. Assoc: AWA WAPNY.

Reilly Storage Warehouse Corp (HM) 521 Bergen Av, 55.

A. Santini Storage Co, Inc (H) 1554 St Peters Av, 61.

S. Santini Storage Corp (MH) 4756 Third Av, 58.

THE SEVEN SANTINI BROTHERS, INC★ (MDSE HHG) 1405 Jerome Ave, 52. Ph: CYpress 3-7000. Exec VP, G. F. Santini. VP, Martin L. Santini. Operations mgr, Frank Toscani. Est 1905. Invest $2,000,000. WHSES: Manhattan, 449 W 49th St. TSArea 40,000 sq ft. Brooklyn, 402 Eastern Parkway. TSArea 50,000 sq ft. Jamaica, 93-29 170th St. TSArea 35,000 sq ft. Long Island City, 36-01 Queens Blvd. TSArea 30,000 sq ft. Brooklyn Export Plant, 150 52nd St. TSArea 100,000 sq ft. Priv siding, 9-car cap. LDHlr, UVL. Assoc: NFWA NYSWA UNYWA NAFWR.

Shephard Warehouses Inc (MDSE) 667 Washington St, 14. Ph: Chelsea 3-7620. Pres, R. H. Becker. Est 1923. Invest $100,000. Printed tariffs. WHSE: Brick. Ins $4. per $1000. TSArea 135,000 sq ft. Fl ld 350 lb. Cl ht 9 ft. Unit & bulk hdlg. MDSE pool cars. Hwy equip: 20 local. Light rigging. Assoc: ESHTA PNYA LCNC.

Singer Whse & Tking Corp (M) 149th St & East River, 55.

Sofia Bros Inc (MH) 475 Amsterdam Av, 24.

Springhurst Fpf Stge Co, Inc (H) 1118 Longwood Av, 59.

Henry I. Stetler Inc (MDSE) 84 Bank St, 14. Ph: WAtkins 9-4440. Pres, P. H. Stetler. VP, C. D. Bromley Jr. Est 1865. Invest $15,000. USCB. WHSES: Above address, mill const. Ins .118. TSArea 17,500 sq ft. 3-tk dock. 86 Bank St, mill. Ins .127. TSArea 21,000. 3-tk dock. 402 Bleecker St, mill. Ins .128. TSArea 21,000 sq ft. 4-tk dock. 410 Bleecker St, mill. Ins .118. TSArea 10,500 sq ft. 1-tk dock. All Holmes burglar alarm. All fl lds 250 lb psf. All cl hts 9 ft. Assoc: AWA NYSWA PNYA.

79

markets to choose from

In 79 major markets from coast-to-coast there is a member of American Chain of Warehouses. Each is a leader in its market and offers you the finest and most complete public warehousing and distribution services. Besides being strategically located in rich industrial and wholesale areas, these warehouses are efficient, economical and up-to-date. They shorten delivery time — assure maximum financial protection and rapid order filling through credit list maintenance. Their services constitute a valuable sales tool.

AMERICAN CHAIN OF WAREHOUSES, INC.

EVERY LINK A STRONG ONE

For Distribution Costs In All Areas

John Terreforte, Eastern Manager, will gladly furnish actual warehousing and distribution costs in any section of the United States. Write to him at 250 Park Avenue, New York City, or phone the "gold rush" number — Yukon 6-7722. He's always ready to help you "hit pay dirt".

AMERICAN CHAIN OF WAREHOUSES, INC.

A Nationwide System of Public Warehouses

AMERICAN CHAIN OF WAREHOUSES STORAGE OFFICIAL SEAL

FREE MEMBERSHIP DIRECTORY
Write for your copy to John Terreforte, 250 Park Avenue, New York, N.Y.

"A NATIONWIDE SYSTEM OF PUBLIC WAREHOUSES"

Albuquerque, N. M.—Commercial Warehouse Co., Inc.
Amarillo, Texas—Armstrong Transfer & Storage Co., Inc.
Atlanta, Ga.—M & M Warehouse Company
Bangor, Maine—McLaughlin Warehouse Company
Birmingham, Ala.—Harris Warehouse Company
Boise, Idaho—Compton Transfer & Storage Co.
Brooklyn, N. Y.—Dock Warehousing & Bottling Center, Inc. (Subsidiary of Lehigh Whse. & Transp. Co.)
Buffalo, N. Y.—Buffalo Merchandise Warehouses, Inc.
Butte, Montana—Christie Transfer & Storage Co.
Charleston, S. C.—Charleston Warehouse & Forwarding, Inc.
Charlotte, N. C.—Carolina Transfer & Storage Co.
Chattanooga, Tenn.—Chattanooga Warehouse & Cold Storage Company
Chicago, Ill.—Midland Warehouses, Inc.
Cincinnati, Ohio—Cincinnati Merchandise Warehouses, Inc.
Ciudad Obregon, Sonora, Mexico—Almacenes Generales de Deposito del Yaqui, S.A.
Cleveland, Ohio—The Greeley General Warehouse Co.
Columbia, S. C.—Boineau's Inc.
Columbus, Ohio—The Merchandise Warehouse Co.
Dallas, Texas—Great Southwest Warehouses, Inc.
Davenport, Iowa—Merchants Transfer & Storage Co.
Deer Park, New York—Pinter Warehouse, Inc.
Denver, Colo.—The Weicker Transfer & Storage Co.
Des Moines, Iowa—Merchants Transfer & Storage Co.
El Paso, Texas—El Paso Terminal Warehouses, Inc.
Fargo, N. D.—Union Storage & Transfer Co.
Flint, Mich.—Merchants & Mfrs. Warehouse Co., Inc.
Fort Wayne, Ind.—Pettit Warehouses, Inc.
Greensboro, N. C.—Central Carolina Warehouses, Inc.
Harrisburg, Pa.—Pennsylvania Commercial Warehouse Company
Hartford, Conn.—Hartford Despatch & Warehouse Co., Inc.
Houston, Texas—Houston Terminal Warehouse & Cold Storage Co.
Indianapolis, Ind.—Merchandise Warehouse Co., Inc.
Jacksonville, Fla.—The Union Terminal Warehouse Co.
Jersey City, N. J.—Lackawanna Warehouse Co., Inc. (Subsidiary of Lehigh Whse. & Transp. Co.)
Kansas City, Mo.—Adams Transfer & Storage Co.
Lawton, Oklahoma—O. K. Transfer & Storage Co.
Little Rock, Ark.—Terminal Warehouse Co.
Louisville, Ky.—Louisville Public Warehouse Co.
Los Angeles, Calif.—California Warehouse Co.
Lubbock, Texas—West Texas Warehouse Co.
Lynchburg, Va.—Lynchburg Storage Co., Inc.
Madison, Wis.—Hansen Storage of Madison, Inc.
Memphis, Tenn.—Mid-West Terminal Warehouse Co.
Miami, Fla.—John Mercer Terminal Warehouse Co.
Milwaukee, Wisconsin—Hansen Storage Co.
Minneapolis, Minn.—Security Warehouse Co.
Mobile, Alabama—Merchants Warehouse Co.
Montgomery, Ala.—Alabama Transfer & Storage Co., Inc.
Montreal, Canada—St. Lawrence Warehouse, Inc.
Nashville, Tenn.—Bond, Chadwell Company
Newark, N. J.—Lehigh Warehouse & Transportation Co.
New Orleans, La.—Dietrich & Wiltz, Inc.
Norfolk, Va.—Southgate Terminal Warehouse Co.
Oakland, Calif.—Haslett Warehouse Co.
Oklahoma City, Okla.—Commercial Warehouse Co.
Omaha, Nebraska—Ford Storage & Moving Co.
Orlando, Fla.—Robertson Warehouse Co.
Peoria, Ill.—Federal Warehouse Company
Philadelphia, Pa.—Pennsylvania Warehousing & Safe Deposit Co.
Phoenix, Ariz.—Lightning Moving & Warehouse Co.
Portland, Maine—The Galt Block Warehouse Co.
Portland, Oregon—Manning Warehouse Co.
Port Newark, N. J.—Lehigh Port Newark Warehouses Corp. (Subsidiary of Lehigh Whse. & Transp. Co.)
Raleigh, N. C.—Carolina Storage & Distributing Co.
Roanoke, Va.—Pitzer Transfer, Storage & Fuel Corp.
St. Louis, Mo.—St. Louis Terminal Warehouse Co.
Salt Lake City, Utah—Central Warehouse Company
San Francisco, Calif.—Haslett Warehouse Co.
Savannah, Ga.—Savannah Bonded Warehouse & Transfer Company
Seattle, Washington—Eyres Transfer & Warehouse Co.
Springfield, Mass.—Hartford Despatch & Warehouse Co., Inc.
Springfield, Mo.—General Warehouse Corporation
Syracuse, N. Y.—Great Northern Warehouses, Inc.
Tampa, Florida—Caldwell Bonded Warehouses, Inc.
Tulsa, Oklahoma—Hodges Warehouse Corporation
Waterloo, Iowa—Iowa Warehouse Company
Wichita, Kansas—United Warehouse Co.
Worcester, Mass.—Farnsworth Merchandise Storage Co., Inc.
Youngstown, Ohio—McNicholas Storage, Inc.

ROCHESTER, N. Y.

In Rochester It's GEO. M. CLANCY, Inc.

Storing, Moving, Packing, Shipping

Where Safety, Speed and Economy are the RULE

Our clients know they can depend upon our modern facilities and organization for efficient distribution of their goods in the Rochester area. Your own inspection of our equipment will convince you.

GEORGE M. CLANCY, INC., for

Custom Bonded Warehouse.

Complete facilities for efficient store door delivering of merchandise.

Storing, packing or shipping of household goods.

Specialists in Pool Car Distribution.

General Merchandise Storage.

Local and long distance moving. Member of North American Van Lines, Inc.

Private 7-car siding on N.Y.C. Water transportation on Barge Canal.

Building sprinklered throughout and all safety equipment to insure highest type service.

Write today for further details of our ability to handle your merchandise in the Rochester area.

GEO. M. CLANCY CARTING CO., Inc.

8 Circle St. ROCHESTER 7, N. Y.

NIAGARA FALLS, N. Y.

KUHNS STORAGE, INC.

247 10th St., Niagara Falls, N. Y.

Merchandise & Household Goods
Pool Car Distribution
Local and Long Distance Moving
Agent for Allied Van Lines

NEW YORK (New York City)—Continued

Sun Warehouses, Inc (M) 79 Laight St, 13.

Towers Warehouses, Inc (M) 521 W 21st St, 11.

Frank J. Tully (Whse Rep) 277 Broadway, 7.

Unity Whse Co, Inc (M) 387 Greenwich St, 13.

Ware Pack, Inc (M) 380 Greenwich St, 13.

Weissberger Moving & Storage Co, Inc (MH) 214 E 22nd St, 10.

West Coast Frt Co (Dom & Fgn Fgt Fwdg) 35 So William St.

West Side Warehouses, Inc (West Side Cold Storage Co, Inc) (MDSE REFRIG'D) 7 Harrison St, 13. Ph: CA 6-7907. Pres, H. A. Coon. Est 1944. Invest $375,000. Bonded only for tea. WHSES: MDSE—416-24 Washington St. Sprinklered. Fire—ADT. Ins 34c. Air-con stge space. TSArea 75,000 sq ft. Fl ld 250 lb. Cl ht 12 ft. Ship via PRR to Desbrosses. 15-tk dock. REFRIG'D—7-9 Harrison St. Ins $1.20. Air-con stge space. TSArea 40,000 sq ft. Fl ld 200 lb. Cl ht 11 ft. Ship via PRR to Debrosses. 4-tk dock. 14-16 Harrison St. Ins $1.20. TSArea 30,000 sq ft. Fl ld 200 lb. Cl ht 10 ft. Ship via PRR to Debrosses. 4-tk dock. Total cooler space 320,000 cu ft. Temp ranges 32 to 55 deg F. Unit hdlg. Br off space. MDSE pool cars. Assoc: PNYA.

NIAGARA FALLS

Kuhns Storage Inc (MDSE HHG) 247 Tenth St. VP, Charles A. Kuhns, Jr. LDHlr, AVL.

Wm. Young Transportation, Inc (MH) 1015 Willow Av.

NYACK

Barber's Express (H) New St.

Nyack Express & Storage Co (H) 38 High Av.

OGDENBURG

Ralph A. Lalonde Inc (MHW) 1502 Ford St.

OLEAN

Olean Transfer & Whse Co, Inc (MH) 411-21 N 1st St.

OSWEGO

Oswego Netherlands Co, Inc (MFR) W Seneca St.

Oswego Stevedoring & Trucking Co, Inc (M) R D 3.

PALATINE BRIDGE

Hoteling Van Lines (H) PO Box 621.

PATCHOGUE, L. I., N. Y.

J. J. Carroll, Inc (H) 32 Church St.

PEEKSKILL

Lightbody Bros Storage, Inc (MH) P O Box 268.

Peekskill Transfer & Storage Co, Inc (H) 2 Nelson Av.

PLEASANTVILLE

Evans Mount Pleasant Van & Storage, Inc (H) 68-70 Sarles Lane.

PORT CHESTER

Fred G. Fuhr (H) 244 Columbus Av.

Port Chester Term Whse Corp (M) 33 New Broad St.

PORT JERVIS

Ellwanger Truck Service (H) 6 Hudson St.

PORT WASHINGTON

Jack Fenlason Moving & Stge (H) 20 Preston St.

POUGHKEEPSIE

J. A. Eighmie Moving & Storage (H) 17 Oakley St.

Roe Movers Storage (H) 15 Zimmer Av.

RICHMOND HILL, L. I., N. Y.

B & B General Stge Whse, Inc (H) 120-08 Jamaica Av, 18.

Ken Gardens Stge Whse, Inc (MH) 9330 Van Wyck Expressways, 19.

Rabe Bros (H) 124-11-15 101st Av, 19.

RIVERHEAD, L. I., N. Y.

Riverhead Van & Storage Co, Inc (H) 504 Flanders Rd.

MERCHANDISE - STORAGE and DISTRIBUTION

For Central and Western New York

- *Palletized merchandise storage*
- *Distribution and forwarding*
- *Pool car distributors*
- *Private Sidings on N.Y.C., L.V. and ERIE Railroads*
- *Store door delivery*
- *Complete facilities . . . established in 1865*

FULLY SPRINKLED

PALLETIZED

LOW INSURANCE

FREE SWITCHING

PROMPT SERVICE

MEMBER MAYFLOWER WAREHOUSEMEN'S ASSOCIATION

MEMBER NATIONAL TRUCK LEASING ASSOC. NTLS

We're pleased to announce that we now operate 5 centrally located warehouses including the Exchange Warehouse.

ROCHESTER STORAGE WAREHOUSES, Inc.

Owned and operated by ROCHESTER CARTING CO., 25 N. Washington St., Rochester 14, N. Y. Telephones—HAmilton 6-1700 and HAmilton 6-8469
Also owns and operates ROCHESTER TRUCK RENTAL, INC., Rochester 14, N. Y.

ROCHESTER

Blanchard Moving & Storage Co, Inc (MH) 320 Broad St, 14.

GEORGE M. CLANCY CARTING CO, INC★ (MDSE HHG) 8 Circle St, 7. Ph: Greenfield 3-3120. Pres, George M. Clancy, Jr. Mgr, R. J. Straub. Est 1920. Invest $300,000. USCB. WHSE: MDSE —Above address, mill, sprinklered. ADT fire & burglar alarm. Ins .357. TSArea 40,000 sq ft. Fl ld 250-400 lb. Cl ht 12 ft. Priv siding NYC, 7-car cap. Ship via NYC to Goodman St. Free switch. 7-tk dock. HHG—Same address. TSArea 15,000 sq ft. Fl ld 225 lb. 1-tk dock. LDHlr, NAVL. Ins pv $2,000. Comm & ind mvg. Handle new furn. Unit hdlg. MDSE & HHG pool cars. Hwy equip: 9 local, 4 road. ACW. Assoc. AWAm ATA NYSWA LCNC RT&W MCA.

Clancy Carting & Storage Co, Inc★ (HHG) 9 Grand Av, 9. Ph: Butler 8-7220. Pres & owner, George P. Roessel. Est 1885. Invest $150,000. Printed tariffs. WHSE: Brick, cement block & concrete. Ins 83c. TSArea 25,000 sq ft. Fl ld 250-300. Cl ht 15 ft. Ship via NYC to Goodman St. Free switch. LDHlr, AVL. Ins pv $6,000. Comm & ind mvg. Handle new furn. MDSE & HHG pool cars. Hwy equip: 6 local, 3 road. Assoc: NFWA NYSWA.

B. G. Costich & Sons, Inc★ (MDSE HHG) 271 Hayward Av, 9. Ph: Locust 2-6890. Pres, E. J. Costich. Oper exec, M. J. Hyde, Est 1902. Invest $500,000. Printed tariffs. WHSES: MDSE & HHG—245 Hayward Av, concrete. Grinnell fire alarm. Ins .195c. TSArea 42,000 sq ft. Fl ld 500 lb. Cl ht 10 ft. Ship via NYC to Goodman St. Free switch. 3-tk dock. HHG—269 Hayward Av, concrete. Partly sprinklered. Grinnell fire alarm. Ins .364c. TSArea 22,500 sq ft. Open yd stge 2,500 sq ft. Fl ld 500 lb. Cl ht 10 ft. 1-tk dock. LDHlr, UCL. Ins pv $5,000. Comm & ind mvg. Handle new furn. Unit & bulk hdlg. MDSE & HHG pool cars. Hwy equip: 22 local, 5 road. Light, heavy, local and out-of-town rigging. Assoc: AWAm NFWA NYSWA HGCB MCA RT&W NYMCC ATA LCNC.

H. E. Dailey (H) 14 Monroe Av.

Douglas-Guardian Warehouse Corp (Fd) Commerce Bldg.

Wm. B. Duffy Carting Co, Inc★ (MDSE HHG) 62 Scio St, 4. Ph: HA 6-9640. Pres, W. B. Duffy. VP & treas, C. E. Farnung. Est 1922. Invest $250,000. WHSES: MDSE—Above address, mill. Sprinklered. TSArea 15,000 sq ft. Open yd stge. Fl ld 250 lb. Cl ht 15 ft. 13 Verona St, mill. Sprinklered. TSArea 28,000 sq ft. Fl ld 325 lb. Cl ht 15 ft. Priv siding, 2-car cap. NYC. Ship via NYCRR to Rochester. Free switch. 2-tk dock. HHG—62 Scio St. TSArea 10,000 sq ft. LDHlr, WVL. Ins pv $10,000. Comm & ind mvg. Unit hdlg. MDSE & HHG pool cars. Hwy equip: 25 local, 12 road. Light, heavy, local & out-of-town rigging. Assoc: ATA NYSWA RT&W.

East End Moving & Storage Inc (MDSE HHG) 500 Exchange St, 8. Ph: LO 2-5577. Mgr, A. J. Cammeyer. Est 1921. WHSE: Above address, brick. Ins 15c mo. TSArea 10,000 sq ft. Fl ld 55 lb. Cl ht 10 ft 8 in. ERIE siding, 1-car cap. Ship via Erie to Rochester. 1-tk dock. LDHlr, ARBT. Ins pv $5,000. Comm mvg. Handle new furn. Unit hdlg. Br off space. MDSE & HHG pool cars. Hwy equip: 3 local, 2 road. Assoc: NYSWA ATA NYMCA RT&W.

Flanigan Carting Co (H) 1045 Mt Read Blvd, 6.

McKee Storage Whse Corp (MH) 506 Broad St, 6.

Monroe Warehouse System, Inc (MW) 51 Litchfield S, 8.

Ribble's (H) 1206 Plymouth Av So.

Rochester Storage Warehouses★ (MDSE HHG) 25 N Washington St, 14. Ph: Hamilton 6-1700. Pres-Treas, W. C. Warren. Gen mgr, Oscar E. Steger. Est 1865. Invest $300,000. Printed tariffs.

ROCHESTER, N. Y. Butler 8-7220

LOCAL AND LONG DISTANCE MOVING
SERVICE SINCE 1885

CLANCY CARTING & STORAGE CO., INC.

9 GRAND AVE. ROCHESTER 9, N. Y.

Merchandise Distributing and Carting
Household Goods—Storage, Moving, Packing
Agent: Allied Van Lines, Inc.

ROCHESTER, N. Y.

FOR ROCHESTER
SEE LISTING UNDER
B. G. Costich & Sons Inc.

ROCHESTER, N. Y. Telephone HAmilton 6-9640

WM. B. DUFFY CARTING CO., INC.

Furniture, Freight, Safe and Machinery Movers
Local and Long Distance Moving
Storage Warehouse

62-64 Scio St. Rochester 4, N. Y.

ROCHESTER, N. Y.

EAST END MOVING & STORAGE, INC.

DISTRIBUTION—WAREHOUSING
PACKING—SHIPPING—TRUCKING
SPECIALIZING IN LOCAL & LONG DISTANCE
MOVING OF HOUSEHOLD GOODS

AGENTS—AMERICAN RED BALL TRANSIT CO., INC.
500 Exchange St.
Rochester 8, N. Y. Locust 2-5577

ROSLYN HEIGHTS, N. Y. Telephone MAyfair 1-6650

R. B. Hamilton Moving & Storage Corp.

MOVING & STORAGE
IN ALL ITS BRANCHES

Interstate & local Moving—Fireproof storage —commercial moving—shipping—Export packing.

R. B. Hamilton Trucking Co., Inc.

Heavy Hauling, Rigging, Commercial Warehousing Terminal Facilities and railroad sidings. Platform & lowbed trailers for rent. 40 Ton truck cranes with booms over 100 ft. for erection or hoisting.

Main Office
Railroad Ave., Roslyn Heights, Long Island, N.Y.

Branch Offices: Merrick Road, Baldwin, L. I.
Railroad St., Huntington Station, L. I.

STATEN ISLAND, N. Y.

Pier-Warehouse-Factory Space

FOR RENT

General—Free & Bonded—Storage

- Direct Rail Connection
- Free Lighterage Limits
- Storage In-Transit
- Automatic Sprinkler System
- Low Insurance Rates
- Short Distance From Ferries—Bridges—Highways

Member: A.W.A.—W.A.P.N.Y.

American Dock Co.—Pouch Terminal, Inc.

Exec. Office—17 State St., New York City 4
BOwling Green 9-7950

STATEN ISLAND, N. Y.

We Solicit Shipments to All Staten Island Points

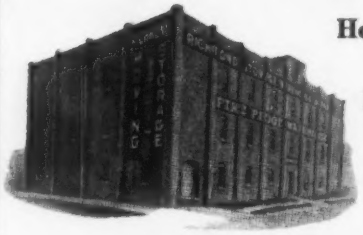

Household Goods

Modern Facilities

Customer Satisfaction

Richmond Storage Warehouse & Van Co.

947 Castleton Avenue, Staten Island 10, N. Y.
N. F. W. A.—N. Y. F. W. A.
Agent for Allied Van Lines, Inc.

STATEN ISLAND, N. Y. Gibraltar 7-0700

Send Your Staten Island Shipments To

ROSEBANK STORAGE WAREHOUSE, INC.

VINCENT H. SCHNURR, *Pres.*

Offices: 139 Bay St.
Staten Island 1, N. Y.

Household Goods Storage, Packing, Shipping

Long Distance Moving—ICC, rights into 27 States
Member of
NFWA—NYSWA—NYFWA—
ESHTA—SIVOA
Agent for United Van Lines, Inc.

NEW YORK (Rochester)—Continued

WHSES: MDSE—107 Joseph Av, brick, concrete. Sprinklered. TSArea 22,000 sq ft. Fl ld 250 lb. Cl ht 15 ft. Priv siding NYC, 7-car cap. Ship via any RR to Rochester. Free switch. 4-tk dock. 1 Mt Hope Av, mill. Sprinklered. TSArea 50,000 sq ft. Fl ld 250 lb. Cl ht 8 ft. Priv siding LV, 15-car cap. Ship via any RR to Rochester. Free switch. 6-tk dock. HHG. Jay st, frame. TSArea 25,000 sq ft. Sprinklered. ADT fire & burglar alarm. Priv siding NYC. Ship any RR. Fl ld 125-350 lb. Cl ht 15 ft. 5-tk dock. 372 Exchange St, 8. Concrete. Sprinklered. Grinnell fire alarm. Ins 21.7c. TSArea 60,000 sq ft. Priv siding, Erie. Ship via any RR. Recip switch. 4-tk dock. LDHlr, Ae. Ins pv $25,000. Comm & ind mvg. Handle new furn. Unit & bulk hdlg. Br off & showroom space. Light mfrg. MDSE & HHG pool cars. Hwy equip: 70 local, 10 road. Light, heavy, local, out-of-town rigging. ADI. Assoc: MayWA ATA NYSWA RT&W NTLS AWAm.
Ryan Carting Co (H) 104 Frankfort St.

Service Storage Company (MH) 704 Clinton Av, S, 7.

Sours Carting & Stge Co, Inc (H) 41 Grove St.

Upton Cold Storage Co, Inc (MR) 38 Cliff St, 6.

West Carting & Storage Co (H) 704 Clinton Av, S.

ROCKVILLE CENTRE, L. I., N. Y.

Weeks Moving & Storage Corporation (H) 55 Maple Av.

ROSLYN HEIGHTS, L. I., N. Y.

R. B. Hamilton Moving & Storage Corp (MDSE HHG) Railroad Av. Ph: MAyfair 1-6650. Pres, D. B. Hamilton. Est 1909. Invest $10,000. PP. Printed tariffs. WHSES: MDSE—Orchard St, steel & concrete. Ins 35c. TSArea 8,000 sq ft. 4-tk dock. Private Rd, steel & concrete. Ins 72c. TSArea 4,000 sq ft. 4-tk dock. Orchard St, steel & concrete. Ins 35c. TSArea 6,000 sq ft. 4-tk dock HHG—West Orchard St, steel & masonry. Ins 35c. TSArea 109,500 cu ft. 3-tk dock. Above WHSES: Fl ld unlmtd. Cl ht 12 ft. Priv siding, LI, 8-car cap. Ship via LI to Roslyn. LDHlr, UVL. Ins pv $2,000. Comm & ind mvg. Handle new furn. Br off facilities. MDSE & HHG pool cars. Hwy equip: 7 local, 4 road. Light & heavy rigging, local & out-of-town. Assoc: NYSMT LIM&SA NYFWA NYSTOA.

RYE

S. H. Graham Co, Inc (H) 14 Elm St.

SARANAC

Maddens Tfr & Stge (MH) 12 Lake Flower Av.

SCARSDALE

Noble Van & Storage Co (H) Gray Rock Road.

SCHENECTADY

Campbell's Warehouse (MH) 1447 Clifton Place.

McCormack's Highway Transportation, Inc (H) 151 Erie Blvd, 5.

Nicholaus Model Storage (M) 13-15 No. College St.

Schenectady Distributor & Stge. Whse. (M) Edison Av.

STATEN ISLAND

American Dock Co★ (MDSE WATER) Victory Blvd, 1. Ph: Bowling Green 9-7950. Pres, A. T. Pouch. VP, L. O. Pouch. Est 1872. USCB. WHSE: Concrete, brick, corrugated iron, sprinklered. Ins various. TSArea 800,000 sq ft. Fl ld 250 lbs. Cl ht 10-20 ft. Priv siding SIRT 30-car cap. Consign shipments via B&O (SIRT) delivery, sta Tompkinsville, S. I. Unit hdlg. Within free lighterage limits. Dock: 4-1000 ft piers, draft 30 ft; on New York Bay. Br office & mfg facilities. Printed tariff. Assoc: AWAm PNYA.

Jim Ball Warehouse Corp (M) Bank & Jersey Sts.

Joseph F. Drennan & Sons (H) 141 Sharrott Av, 9.

William A. Morris, Inc (H) 88 Barker St, 10.

Pouch Terminal, Inc (MW) Edgewater St, 5.

Richmond Storage Warehouse & Van Co★ (HHG) 947 Castleton Av, 10. Ph: Gibraltar 2-8100. Invest $100,000. Printed tariffs. WHSES: 400 Victory Blvd, fire-resistant, brick & concrete. Ins .234c. Air-con stge space. TSArea 18,000 sq ft. Fl ld 525 lb. Cl ht 9½ ft. Ship via B&O to West New Brighton. 2-tk dock. 640 Carey Av, fire-resistant. Ins .453c. Air-con stge space. TSArea 18,000 sq ft. OYSArea 5,000 sq ft. Fl ld 200 lb. Cl ht 14 ft. Ship via B&O to West New Brighton. 3-tk dock. LDHlr, AVL. Ins pv $2,000. Comm mvg. Assoc: NFWA NYFWA NYSWA SIVOA.

Richmond Term Tking Co, Inc (M) Front & Thompson, 4.

Rosebank Storage Warehouse Inc★ (HHG) 139 Bay St, 1. Ph: Gibraltar 7-0700. Pres, Vincent H. Schnurr. Mgr, Wm. U. Beyer, Jr. Est 1919. Invest $350,000. Printed tariffs. WHSES: Above

AT SYRACUSE

KING

"Where the Business of taking care has been a specialty for over 60 years"

STORAGE ★ POOL CAR AND TRUCK DISTRIBUTION ★ TRUCKING

SECURITY
EFFICIENCY
EXPERIENCE

NEW INDUSTRIAL PARK WAREHOUSE (pictured above): 32,000 sq. ft.; first unit completed 1955, second unit 50,000 sq. ft. starting construction 1961. In the heart of Industrial Park Development, East Syracuse, close to N. Y. State Thruway interchange #35 and airport. Convenient to all food chain warehouses and jobbers. Modern one story steel and concrete construction on 5 acre site, private N. Y. C. rail sidings, reciprocal switching, completely palletized operation. Sprinklered, A.D.T. Supervised.

CENTRAL BUSINESS DISTRICT WAREHOUSE: 50,000 sq. ft., for general merchandise storage and pool car distribution. Located at Erie Blvd. W. and South West, three blocks from the center of the city, served by direct private rail sidings and motor freight lines, sprinklered, A.D.T. Supervised.

HOUSEHOLD GOODS WAREHOUSES: 60,000 sq. ft., located at 519-25 South Clinton St., for the exclusive storage of household furniture. All buildings sprinklered, A.D.T. Supervised. Agent—Allied Van Lines, Inc.

TRUCKING AND MOVING DEPARTMENT: Our own fleet of trucks and trailers serve the city and suburbs from pool cars or stocks in our warehouses. Our local and long distance household goods moving fleet serve the city and the nation.

MEMBERS
American Warehousemen's Association
National Furniture Warehousemen's Association
New York State Warehousemen's Association
Agent: Allied Van Lines, Inc.

Represented by
Distribution Service, Inc.
New York—Chicago—
San Francisco

KING STORAGE WAREHOUSE, INC.

***Executive Offices:* ERIE BLVD. W. AT S. WEST ST., SYRACUSE 1, N. Y.**

P. O. Box 1264 **EST. 1897** **Phone HA 2-9281 TWX: SS-332**

AT THE CENTER OF NEW YORK STATE
IDEAL FOR STORAGE IN TRANSIT

"One of America's Great Warehouses"

GREAT NORTHERN WAREHOUSES
SYRACUSE, N. Y.

Affording every modern warehousing service at the transportation hub of the nation's richest distributing area

- Palletized
- Fire Protected
- Lowest Insurance Rates
- 200,000 sq. ft. Floor Space
- 25-car private sidings on New York Central and Erie-Lackawanna railroads.
- Motor Freight Terminal with daily service to all points within 150-250 mile radius.
- Sprinklered, steam-heated; air-conditioned and temperature-controlled space; burglar protected—each under ADT supervision.
- Power fork lift trucks.
- Storage on package basis or space leases.
- Finance warehouse receipts issued.

SPECIAL FACTORING SERVICE

We buy manufacturers' goods, store them until sold by the manufacturers' own representatives and then collect on the receivables.

Member:
American Chain of Warehouses
Central New York Warehousemen
New York State Warehousemen's Association

GREAT NORTHERN WAREHOUSES, INC.
356 West Fayette St., Syracuse 2, N. Y.

New York Representative: J. W. Terreforte, 250 Park Ave. (17) Phone YUkon 6-7722

SYRACUSE Phone GRanite 6-5311

Chicago Representative: H. H. Becker, 53 W. Jackson Blvd. (4) Phone HArrison 7-3688

SYRACUSE, N. Y. *"Service Is Our Most Important Product"*

7 ways you can make your warehousing more successful—more economical

1—One Floor of Modern Fireproof Warehouse
2—3,000,000 Cubic Feet of Warehousing
3—Cold, Frozen and Dry Storage Facilities Totalling 168,000 Square Feet
4—Dock Space For 24 Trailers at One Time
5—Sidings For 20 Cars at One Time
6—Private N.Y.C. Railroad Siding
7—Pool Car Distribution & Cartage

Here are some of the people who use our facilities.

Carrier Corp., Continental Can, Chun King Food Products, Cracker Jack Co., Derby Foods, Diamond Walnut Growers, General Electric, General Foods, Green Giant, I.B.M., Dow Chemical, Hunt Foods, Acme Steel, Hagan Chemical, Lestoil, National Oats, New Process Gear, Nozaki Assoc., Pillsbury, Richmond Chase, Scott Paper, Welch Grape Juice Co., Wesson Oil & Snowdrift, Carnation Co., Reichhold Chemicals, Corning Glass

PAUL-JEFFREY CO.
112 Baker Street *Tel. Howard 3-3311* TWX: SS 290

Represented By
Affiliated Warehouse Companies, New York and Chicago

NEW YORK (Staten Island)—Continued

address, brick & concrete. TSArea 20,000 sq ft. Cl ht 14 ft. 91 Hope Av, brick & concrete. TSArea 5,000 sq ft. Cl ht 14 ft. Ship via B&O to Tompkinsville Frt yd. LDHlr, UVL. Equip: 6 tractors, 6 semi-trl, 2 vans, 1 rack tk. Ins pv $5,000. Comm & ind mvg. Light rigging. Assoc: NYSWA ESHTA SIVOA NYFWA NFWA.

Victory Van Lines Inc (H) 141 Victory Blvd, 1.

SYRACUSE

Dorschug Moving & Trucking Co (H) 521 Oakwood Av.

P. Drescher Sons (MR) 707 N State St.

GREAT NORTHERN WAREHOUSES INC★ (MDSE HHG) 348-382 W Fayette St, 2. Ph: GR 6-5311. Pres, E. M. O'Donnell. VP & gen mgr, A. J. Hammerle. Est 1919. Invest $800,000. SB PB. loans on stored goods. WHSES: MDSE & HHG—Above address, concrete & steel. Ins .152c. Fire, burglar, heat & temp—ADT. MDSE—heat-dry air-con stge space. TSArea MDSE 150,000 sq ft; HHG 8,000 sq ft. OYSArea—MDSE 8,000 sq ft. Fl ld 350 to unlmtd. Cl ht MDSE 8-10 ft; HHG 8-12 ft. Priv siding NYC & DL&W, 25-car cap. Ship either RR to Syracuse. 20-tk dock. Comm & ind mvg. Cargo ins pv $35,000. Handle new furn. Unit hdlg. Br office. Showroom. Light mfg. MDSE & HHG pool cars. Hwy equip: 4 local, 2 road. ACW. Assoc: NYSMC NYSWA CNYWC NYMCC.

KING STORAGE WAREHOUSE INC★ (MDSE HHG) Erie Blvd W at S West St, 1. Ph: HA 2-9281. Tltp: SS 332. Pres, R. M. King. Exec vp & mgr, E. S. King, Sr. Est 1897. Invest $750,000. WHSES: MDSE—Above address. Mill. Sprinklered. Ins 41.2c. Fire—ADT. TSArea 50,000 sq ft. Fl ld 250 lb. Cl ht 10 ft. Priv siding NYC, 7-car cap. Ship via NYC or DL&W. Recip switch. 5-tk dock. Industrial Park. One story, steel & concrete. Sprinklered. Ins. 19.5¢ Fire-ADT. TSArea 32,000 sq ft plus 50,000 sq ft starting construction 1961. Fl ld unlmtd. Cl ht 14-18 ft. Priv Siding NYC, 15 car cap. Ship via NYC or Erie Lackawanna. Recip switch. 15 tk dock. 519 S Clinton St. Mill. Sprinklered. TSArea 40,000 sq ft. Ins 20c. Cl ht 10 ft. LDHlr, AVL. Ins pv $15,000. Comm & ind mvg. Store furs. Temp controlled space. Unit hdlg. MDSE & HHG pool cars. Hwy equip: 12 local, 4 road. DSI. Assoc: AWAm NFWA CNYWC HGCB MCA NYMCC.

Harold A. LeChien (M) 730 Spencer.

Nichols Trucking Co (H) 123 E Willow St.

PAUL-JEFFREY WAREHOUSE CO, INC (MDSE FIELD REFRIGD) 112 Baker St. Ph: Howard 3-3311. Tltp: SS 290. Pres, Pat Solomon. Oper exec, J. Dennis Huppman. Est 1954. Invest $350,000. PB. WHSE: Above address, conc. Sprinklered. Ins 14c.

SYRACUSE, N. Y.

MERCHANDISE STORAGE: 100 Spencer St.—86,000 sq. ft.—fully sprinklered railroad siding, modern loading dock—ideally located and directly connected with N. Y. Thruway and new North-South Expressway.

HOUSEHOLD STORAGE: 259 W. Fayette St.—55,000 sq. ft.—fully sprinklered.

SYRACUSE FURNITURE FORWARDING CO., Inc.

Agent Allied Van Lines

Office: 100 Spencer St., Syracuse 3, N. Y.

Phone GRanite 4-4661

Represented by Allied Distribution Inc.

Burglar—Armour. TSArea 168,000 sq ft. Facilities for cold & frozen stge. Fl ld 500 lb. Cl ht 18 ft. Priv siding NYC, 20-car cap. Ship via NYC, DL&W to East Syracuse sta. Free switch. 24-tk dock. Unit & bulk hdlg. Br office & showroom space. MDSE pool cars. Hwy equip: 3 local. AWI.

Ralph Palmisano (H) 1006 Carbon St.

Ryan Bros Storage Corp (HM) 811 N Alvord St.

Salt City Movers & Storage Co, Inc (H) 410 S Franklin St.

Syracuse Cartage & Stge Corp (M) 332 Erie Blvd, W.

SYRACUSE FURNITURE FORWARDING CO., INC. (MDSE HHG) 100 Spencer St, 3. Ph: GR 4-4661. VP, D. A. Jordon. WHSES: MDSE—Above address. Sprinklered. TSArea 86,000 sq ft. Priv siding. HHG—259 W Fayette St. Sprinklered. TSArea 55,000 sq ft. ADInc.

Whitehouse Warehouse (H) 1629 N Salina St, 8.

TARRYTOWN

Washington Stge Inc (H) 17 N Washington St.

TROY

William Lee & Co, Inc★ (HHG) 421-425 River St. Ph: Ashley 2-2981. VP, Michael J. Callahan. Est 1859. Invest $100,000. WHSE: Above address, brick & mill. Sprinklered. Reliable. Ins .55¢c. TSArea 15,500 sq ft. Cl ht 11 ft. 2-tk dock. LDHlr, Ae. Ins pv $10,000. Assoc: MayWA NYSWA NY3MT.

Sperry Warehouses, Inc (M) 1 Monroe St.

Troy Warehouse Corp (M) Adams & First Sts.

UTICA

Broad Street Warehouse Corp (MDSE) 700 Broad St. Ph: 2361. Titp. Pres & mgr, F. J. Trosset. Est 1926. Invest $235,852. USCB. WHSES: Above address, brick. Sprinklered. ADT fire & burglar alarm. Ins 22c to 26c. TSArea 60,000 sq ft. Fl ld 250 lb. Cl ht 8 to 12 ft. Priv siding, NYC, 6-car cap. Ship via NYC to Broad St. Free switch. 6-tk dock. Assoc: AWAm NYSWA.

Jones of Utica Warehouses Inc★ (MDSE HHG) 127 Hotel St, 2. SW 7-1170. Pres, J. C. Miller. Oper mgr & secy, J. G. Conde. Est 1898. Invest $87,000. WHSE: Brick & mill. Sprinklered. Automatic fire alarms—Grinnell. Ins 41.1c. TSArea 50,000 sq ft. Ship via NYC DL&W. Dist pool cars. LDHlr, AVL. Ins pv $1,000-$5,000. Hwy equip: 7 units. Assoc: NFWA NYSWA CNYWC MCA.

Murray Warehouse Inc (MDSE HHG) 106 Whitesboro St, 2. Ph: RE 5-5263. Pres, Barney Kopel. Oper mgr, L. E. Farr. Est 1932. Invest $200,000. USCB. Loans on stored goods. Printed tariffs. WHSES: MDSE—106 Whitesboro, reinf concrete. Sprinklered. ADT fire & burglar alarm. Ins 6c. TSArea 125,000 sq ft. Fl ld 250 lb. Cl ht 10 ft. Priv siding DL&W, 3-car cap. Ship via any RR. Recip switch. 15-tk dock. HHG—Court St, brick. Sprinklered. Ins 18c. TSArea 25,000 sq ft. LDHlr, Ae. Ins pv $50-300,000. Comm & ind mvg. Unit & bulk hdlg. Br off & showroom space. Light mfg. MDSE & HHG pool cars. Hwy equip: 7 local, 4 road. AWC. Assoc: MayWA NYSWA CNYWC.

Utica Carting Storage & Contracting Co (M) Box 345, 1.

Utica Warehouse Co, Inc (M) 833 Broad St, 3.

WATERTOWN

Marcy-Buck & Schuyler Inc★ (MDSE HHG) 588 Morrison St. Ph: 102. Pres & owner, Doris R. Folsom. Est 1872. Invest $200,000. WHSES: MDSE—Above address, brick & concrete. TSArea 26,500 sq ft. Fl ld 400 lb. Cl ht 8-14 ft. Priv siding NYC, 4-car cap. Ship via NYC to Watertown. Recip switch. 5-tk dock. MDSE & HHG—436 Court St, slow-burn. TSArea 30,000 sq ft. Priv siding NYC, 2-car cap. Ship via NYC to Watertown. 3-tk dock. 552 Morrison St, stone. TSArea 2,200 sq ft. 2-tk dock. LDHlr, Ae. Ins pv $2,000. Comm mvg. Unit hdlg. MDSE pool cars. Hwy equip. 18 local, 4 road. Local rigging. Assoc: MayWA NYSWA AWAm CNYWC.

WAVERLY

Waverly Storage Co (MH).

TROY, N. Y.

Established 1859

WILLIAM LEE & CO., INC.

421-425 River St., Troy, N. Y., Phone: AShley 2-2981

For Warehouse Service in Troy & Vicinity
Local & Long Distance Moving
Packing & Shipping

Collections promptly remitted
Reference Manufacturers National Bank of Troy

MEMBER MAYFLOWER WAREHOUSEMEN'S ASSN.

UTICA, N. Y.

BROAD STREET WAREHOUSE, INC.

700 Broad St. Utica 2, N. Y.

Merchandise Storage—Pool Car Distribution
Storage in Transit

Centrally Located to Wholesalers and Manufacturers
Branch Office Service and Heated Space

Private Siding and Motor Freight Terminal
Daily Trucking Service to all
Points in New York State

Member of A.W.A.—N.Y.S.W.A.—C.N.Y.W.A.

WATERTOWN, N. Y.

A Fine Warehouse in Northern New York

Since 1872

General Trucking
Storage and Transfer
Household Goods and General Merchandise

Pool Car Shipments
Local and Long Distance
Van Service

Members Acme-Mayflower Warehousemen's Assn.
American Warehousemen's Assn.
N. Y. State Warehousemen's Assn.
Central N. Y. Warehousemen's Club

MEMBER MAYFLOWER WAREHOUSEMEN'S ASSOCIATION

MARCY, BUCK & SCHUYLER, Inc.

588 MORRISON ST., WATERTOWN, N. Y.

UTICA, N. Y.

Most Modern Warehouse in Utica, New York

Household Goods and General Marchandise; Pool Car Shipments; Long Distance Van Service; Complete Branch Office facilities

MURRAY WAREHOUSE CO., INC.

General Offices:

106 WHITESBORO ST., UTICA 2

Member: N. Y. State Warehousemen's Association

MEMBER MAYFLOWER WAREHOUSEMEN'S ASSN.

UTICA, N. Y.

Jones of Utica Warehouses, Inc.
(Subsidiary—Miller Warehousing Corporation)

Merchandise—Pool Car—Storage
127-135 Hotel Street
Tel. SWift 7-1170

WHITE PLAINS, N. Y.

J. H. EVANS & SONS, INC.
Office & Warehouse: 107-121 Brookfield St.
Household Goods Moving, Storage, Packing, Shipping. Prompt service for any point in Westchester County
Member N.Y.F.W.A.—N.F.W.A.

ASHEVILLE, N. C.

Ingle Transfer and Storage Co.
44 Valley St. Asheville, N. C.
Merchandise and Household Goods
Pool Car Distribution
Consign shipments via Sou. Ry.
Asheville's Bonded Warehouse

ASHEVILLE, N. C.

TELEPHONE AL 2-2448
REYNOLDS STORAGE COMPANY
POOL CAR DISTRIBUTION
PRIVATE RAIL SIDING
PALLETIZED
In the Heart of Western North Carolina
830 RIVERSIDE DRIVE, ASHEVILLE, N. C.

CHARLOTTE, N. C.

Established 1908
AMERICAN STORAGE & WAREHOUSE CO., INC.
CHARLOTTE 1, N. C.
Office and Warehouse, 926 Tuckaseegee Road
MERCHANDISE STORAGE ONLY. POOL CAR DISTRIBUTED
MOTOR TRUCK SERVICE LOCAL AND DISTANCE
PRIVATE RAILROAD SIDING, SPRINKLERED

CHARLOTTE, N. C.

Phone ED 2-5131 Teletype CE-573
Carolina Transfer & Storage Co.
1230 W. Morehead St. Charlotte, N. C.
Bonded Fireproof Warehouses—Low Insurance
Private Sidings—12 car capacity—Reciprocal switching
More than 100 motor freight lines making daily pickups for overnight delivery in the Carolinas, direct service to Tennessee, Georgia, Alabama, Florida, Virginia.
Household Goods and Merchandise Storage—Complete Shipping Service
Pool Distribution
Represented by American Chain of Warehouses
New York, 250 Park Ave., YUkon 6-7722
Chicago, 53 W. Jackson Blvd., HArrison 7-3688
AWA SEWMA NFWA AVL ATA NCMCA

CHARLOTTE, N. C.

Telephone: EDison 3-9671
DIXIE CARTAGE & WAREHOUSING CO.
2322 No. Tryon St., Charlotte 1, No. Car.
MERCHANDISE STORAGE
Concrete & steel building, 20,000 sq. ft. Sprinklered, automatic fire alarm. Unlimited floor load. Private siding Southern Railway. Distribution of Merchandise pool Cars.
Member of SEW&MA

NEW YORK—Continued

WHITE PLAINS

J. H. EVANS & SONS, INC (HHG MDSE) 107-121 Brookfield St. Ph: WH 9-0084. Pres & treas, James L. Evans. VP & sec, James H. Evans, 2nd. Est 1911. WHSES: Above address, fireproof. TSArea 50,000 sq ft. Sprinklered. Pleasantville, N Y, 70,000 sq ft. Consign shipments via NYC, sta White Plains. Open yard stge 14,000 sq ft. Distrb HHG pool cars. Hwy equip: 45 ft scale, 35 units. AVL. Assoc: NFWA NYFWA CMTA NYSWA.

Scarsdale Van & Storage Co, Inc (MH) 35 Central Av.

WOODSIDE, L. I.

Edward Bly Moving & Storage Co (H) 59-22 Woodside Av.

Daly's Storage Whse (H) 5716 Roosevelt Av.

YONKERS

Feuer Warehouse, Inc (MH) Ludlow & Bridge St.

Hall's Moving Co (H) 66 Main St, 2.

YOUNGSTOWN

Youngstown Cold Storage Co, Inc (MR) Elliott & Third Sts.

NORTH CAROLINA

ASHEVILLE

Allen's Asheville Transfer & Storage Co (H) 192 Coxe St.

Ingle Transfer & Storage Co★ (MDSE HHG) 44 Valley St. Ph: ALpine 2-2731. Owner, Mrs. Ray F. Ingle. Est 1926. Invest $250,000. SB. WHSE: MDSE—Above address, triple A. TSArea 24,000 sq ft. Fl ld 300 lb. Cl ht 12 & 18 ft. Ship via SouRy to Asheville. Free switch. 9-tk dock. HHG—Above address, triple A. Ins $4.84 per M. TSArea 43,000 sq ft. Fl ld 300 lb. Cl ht 9½ ft. Ship via SouRy to Asheville. Free switch. 3-tk dock. LDHlr, Ae. Ins pv $5,000. Comm & ind mvg. Fur stor. Unit hdlg. MDSE & HHG pool cars. Hwy equip: 6 local, 3 road. Light & local rigging. Assoc: MayWA SEM&WA NCHM&WA.

Reynolds Storage Co (MDSE) 830 Riverside Dr. Ph: AL 2-2448. Owner, John M. Reynolds. Est 1957. Invest $25,000. WHSE: Above address, concrete. Ins $1.12. TSArea 23,000 sq ft. OYSArea 20,000 sq ft. Cl ht 14 ft. Priv siding SouRy, 3-car cap. Ship via SouRy. Unit hdlg. MDSE pool cars.

CHARLOTTE

AMERICAN STORAGE WAREHOUSE CO, INC (MDSE) 926 Tuckaseege Road, 1. Ph: 2-2487. Pres, T. E. Rea, Sr. Mgr, T. E. Rea, Jr. Est 1908. Invest $40,000. PB. WHSE: mill, sprinklered. Ins 25c. TSArea 40,000 sq ft. Cl ht 12 ft. Priv siding 12-car cap on & consign shipments via SAL—P&N, sta Charlotte; free switching. Distrb pool cars. Hwy equip: 2 units. Ins pv $10,000. Assoc: NCTOA.

Carolina Transfer & Storage Co★ (MDSE HHG) 1230 W Morehead St, 8. Ph: ED 2-5131. Titp: CE 573. Pres & mgr, W. E. Wilkinson. Est 1918. Invest $400,000. PB. WHSES: MDSE HHG—Above address. Ins .323. TSArea MDSE 40,000 HHG 40,000 sq ft. Fl ld 400 lb. Cl ht 9 ft. Priv siding P&N, 3-car cap. Ship via SAL P&N to Charlotte. 6-tk dock. MDSE—1208 W Morehead. Ins .225. TSArea 110,000 sq ft. Fl ld unlmtd. Cl ht 12 ft. Priv siding P&N, 9-car cap. Ship via SAL P&N to Charlotte. 30-tk dock. HHG—Ins .344. TSArea 24,000 sq ft. Fl ld 400 lb. Cl ht 9 ft. 6-tk dock. LDHlr, AVL. Ins pv $2,500. Unit hdlg. MDSE & HHG pool cars. Hwy equip: 20 local, 15 road. ACW. Assoc: AWAm SEW&MA NFWA ATA NCMCA.

Central Warehouse Co (M) 808 Tuckaseege Road.

DIXIE CARTAGE AND WAREHOUSING INC★ (MDSE) 2322 N Tryon St. Ph: ED 3-9671. Titp: CE 345. Invest $30,000. PB. WHSE: Above address, conc & steel. Sprinklered. Fire—Grinnell. Ins approx .13. TSArea 30,000 sq ft. Fl ld unlmtd. Cl ht 14 ft. Priv siding Sou, 4-car cap. Ship via Sou. 5-tk dock. Unit hdlg. Br off space. MDSE pool cars. Hwy equip: 13 local. Assoc: SEW&MA NCA.

Fidelity Van & Storage, Inc (MH) 200 W 29th St.

New York Term Whse Co (Fd) Liberty Life Bldg.

Queen City Warehouse & Terminal Inc★ (MDSE) 201 S Hoskins Ave. Ph: 392-2239. Titp. Pres, Edward Nichols. Mgr, Gerald Townsend. Est 1961. PB. WHSE: Above address, brick. Sprinklered. TSArea 45,000 sq ft. Fl ld unltd. Cl ht 16 ht. Priv siding SAL, 3-car cap. Ship via SAL. 3-tk dock. Unit hdlg. Light mfg space. MDSE pool cars.

Southern Warehouse & Distributing Corp (MDSE) 934 N Poplar St. Ph: FRanklin 5-2531. Pres & treas, John M. Yarbrough. VP, P. H. Lee. Priv siding SAL. Distrb MDSE pool cars. Assoc: SEW&MA AWAm.

Standard Bonded Warehouse Co★ (MDSE) 1209 McCall St, 1. Ph: EDison 2-7175. Pres, T. E. Hemby, Jr. Mgr, F. J. Beatty. Est 1920. Invest $450,000. USCB USWAB. WHSES: 1300 McCall St, mill. Sprinklered. Gamewell fire alarm. Ins .16c & .15c. TSArea 277,000 sq ft. Fl ld 250-unlmtd. Cl ht 8-16 ft. Priv siding SouRy, 25-car cap. Recip switch. 10-tk dock. 1727 N Brevard St (owned

CHARLOTTE, N. C.

Telephone 392-2239

QUEEN CITY WAREHOUSE AND TERMINAL, INC.

201 So. Hoskins Ave., P. O. Box 281 Hoskins Station
Charlotte, North Carolina

MERCHANDISE STORAGE AND POOL CAR DISTRIBUTION TO ALL OF THE CAROLINAS. BRICK CONSTRUCTION—HEATED—SPRINKLERED—SEABOARD RAILROAD—WATCHMAN SERVICE—REALISTIC RATES—TWX.

CHARLOTTE, N. C.

Building fully fireproof construction

UNION WAREHOUSE CO., INC.

BONDED
634 SOUTH CEDAR ST.
MERCHANDISE STORAGE—POOL CAR DISTRIBUTION
Member of A.W.A.—Motor Service

Represented by Allied Distribution, Inc.

Chicago 4
20 E. Jackson Blvd.
WAbash 2-3567

New York 36
11 West 42nd St.
PEnn. 6-0967

by Standard Warehouse, Inc) mill. Sprinklered. Ins 36c. TSArea 90,000 sq ft. Fl ld 250-unlmtd. Cl ht 8-20 ft. Priv siding SouRy, 12-car cap. Recip switch. 5-tk dock. Unit hdlg. Br off space. MDSE pool cars. Hwy equip: 60 local, 200 road (operated by affiliate, Standard Trucking Co). Assoc: SEW&MA ATA NatCC&CWA CCWA.

Terminal Bonded Warehouse Co, Inc (MDSE REFRIG'D) 1949 Freedom Dr, 1. Ph: EDison 2-2117. Titp: CE 385. Pres, W. R. Grier, Jr. Est 1941. Invest $50,000. SB. WHSES: 1949 Freedom Dr, AAA const. Sprinklered. Fire—Grinnell. Ins .145. TSArea 50,000 sq ft. Fl ld unlmtd. Cl ht 18½ ft. Priv siding P&N, 5-car cap. Ship via P&N. Recip switch. 10-tk dock. MDSE—2012 Freedom Dr, AAA const. Sprinklered. Fire—Grinnell. Ins .145. TSArea 42,000 sq ft. Fl ld unlmtd. Cl ht 21 ft. Priv siding P&N, 5-car cap. Ship via P&N. Recip switch. 6-tk dock. 2122 Thrift Rd, AAA const. Ins .28. TSArea 12,000 sq ft. Fl ld 500 lb. Cl ht 18 ft. Priv siding P&N, 2-car cap. Recip switch. 4-tk dock. Total cooler space 40,000 cu ft. Temp ranges 35-40 deg. Br office space. MDSE pool cars. Hwy equip: 3 local, 10 road. AWC. Assoc: NCMCA SEWA ATA.

Union Warehouse Co, Inc (MDSE) PO Drawer 986, 1. Ph: 3-7191. Exec VP, treas & mgr, W. M. Monteith. Asst mgr, F. E. Cloyd. Est 1913. Invest $20,000. SB. WHSE: 634 S Cedar St, concrete. Ins 41c. TSArea (M) 61,740 sq ft. Fl ld 250 lb. Cl ht 11½ ft. Priv siding 8-car cap, covered platforms. All sidings on, & consign shipments via SAL, c/o P&N, sta Charlotte; reciprocal switching. Distrb pool cars. Ins pv $3,000. ADInc. Assoc: AWAm.

CONCORD

Piedmont Bonded Warehouse (M) PO Box 192.

DURHAM

Central Carolina Bonded Warehouse, Inc (H) 804 Angier Av.

Granville-Mayflower (HHG) 3718 Wake Forest Rd.

Jourdan Transfer, Inc (H) 120 Corcoran St.

ELIZABETH CITY

Owens Stge Co (H).

FARMVILLE

Farmville Bonded Warehouse Co (M).

FAYETTEVILLE

Patterson Bonded Warehouse Corp (MH) 600 Robeson St.

GOLDSBORO

Security Storage Co (MH) P O Box 205.

GREENSBORO

Central Carolina Warehouses Inc★ (MDSE) 2000 E Bessemer Av. Ph: 3-0533. Titp: FAX. Pres, H. C. Charles, Jr. VP, K. W. Griffin. Est 1948. Invest $100,000. USWAB SB PB. WHSE: Above address. Frame. Sprinklered. Fire alarm—Gamewell. Fire ins .294. TSArea 100,000 sq ft. Fl ld unlmtd. Cl ht 14 ft. Priv siding, SouRy, 50-car cap. All ship via SouRy. Free & recip switch. 20-tk dock. Unit hdlg. Light mfg. MDSE pool cars. Hwy equip: 2 local. ACW. Assoc: AWAm SWA.

Champion Storage & Trucking Co, Inc (MH) 205 Walker Av.

The Greensboro Bonded Warehouse, Inc (MDSE) 810 Hunt St. Ph: BRoadway 2-5671. Pres & treas, Arthur Bluethenthal. Est 1943. USWAB SB. WHSE: Above address, frame and brick. Sprinklered. Ins 23c. TSArea 73,000 sq ft. Cl ht 16 ft. Priv siding SouRy, 12-car cap. Ship via SouRy. Free switch. 34-tk dock. Unit hdlg. Br office, showroom & light mfg space. MDSE pool cars. Hwy equip: 3 local. Assoc: AWAm.

Lewis Storage Co (MDSE) 827 Raleigh St. Ph: 272-6203. Owner, K. E. Lewis. Est 1948. PB. WHSES: Above address, mill. Sprinklered. Fl ld unlmtd. Cl ht 14 ft. 844 Raleigh St, mill. Sprinklered. Fl ld unlmtd. Cl ht 14 ft. Priv siding SouRy, 10-car cap. Ship via SouRy to Greensboro. Free switch. 10-tk dock. Unit hdlg. Br off and showroom space. Light mfg. MDSE pool cars. Palletized. Assoc: SEW&MA AWA.

South Atlantic Warehouse Corp★ (MDSE HHG REFRIG'D) Washington & Macon Sts. Ph: BRoadway 2-4163. Titp: GN 290. Pres, J. W. Means. Mgr, Walker F. Rucker. Est 1932. Invest

CHARLOTTE, N. C.

SOUTHERN WAREHOUSE & DISTRIBUTING CORP.

934 N. POPLAR ST.
P.O. BOX #1282
CHARLOTTE, N. C.

Merchandise Storage
Pool Car Distribution
Seaboard Railroad Siding
RECIPROCAL SWITCHING

MEMBER

CHARLOTTE, N. C.

Center of Distribution in the Southeast

STANDARD BONDED WAREHOUSE CO.

1209 McCall St. P. O. Box 1107 Charlotte 1, N. C.

Storage and Distribution

41 Years of Service — Insurance rate—15c
367,000 square feet — 25 car siding
Sprinkler Protection — Truck docks

Motor Freight Affiliate: Standard Trucking Co.
Serving the Carolinas

CHARLOTTE, N. C.

TERMINAL

BONDED WAREHOUSE CO., INC.

CHARLOTTE'S MOST MODERN WAREHOUSE

- Two Million Cubic Feet on one floor
- Pool Car Distribution
- Modern Stock Record System
- Staff of Experienced Personnel
- Low Insurance Rate
- Cooler Space
- Local Drayage
- 9 Car Siding—Piedmont & Northern R.R.

MOTOR FREIGHT SERVICE TO ALL NORTH CAROLINA VIA AFFILIATE TERMINAL TRANSFER & STORAGE

Represented By
Affiliated WAREHOUSE COMPANIES
105 W. Madison St., Chicago 2, ST 2-5180
36 W. 44th Street, New York 36, MU 2-9927

1949 FREEDOM DRIVE
CHARLOTTE, N. C.
Phone: EDison 2-2117

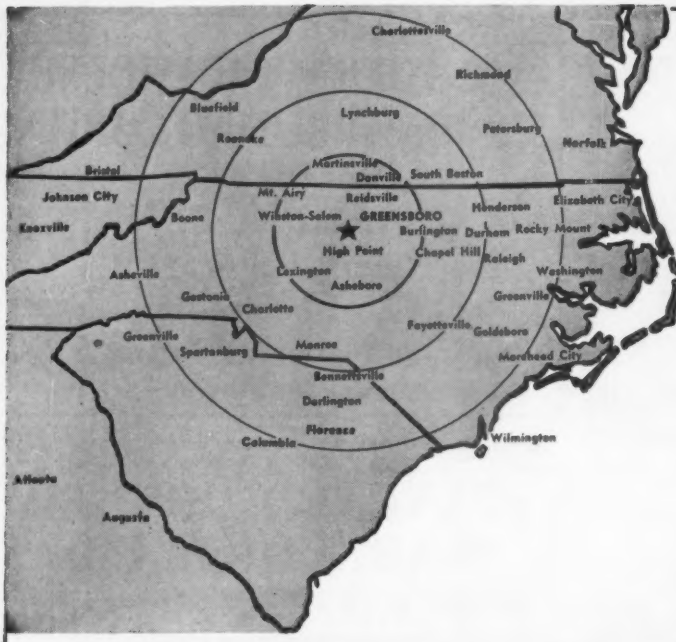

GREENSBORO...

Major Distribution Point For The Carolinas Virginia & East Tennessee

Efficiently Served by Central Carolina Warehouses, Inc.

- √ Storage In Transit—100,000 Sq. Ft.
- √ Pool Car & Truck Distribution
- √ 100% Palletized
- √ Mechanized Handling
- √ 100% Sprinklered... Low Insurance
- √ 50 Car Siding on Mainline Southern R.R.
- √ Overnight Service
- √ Complete Merchandise Storage
- √ Transportation Costs At A Minimum
- √ Western Union F A X

CENTRAL CAROLINA WAREHOUSES, INC.

2000 E. Bessemer • Phone BR 3-0533 • Greensboro, N. C.

Represented By: AMERICAN CHAIN OF WAREHOUSES, INC.

New York—250 Park Ave., YUkon 6-7722 • Chicago—53 W. Jackson Blvd., HArrison 7-3688

GREENSBORO, N. C.

Personalized Service

The Greensboro Bonded Warehouse

INCORPORATED

810 Hunt St. • P. O. Box 2679 • Phone BR 2-5671

GREENSBORO, NORTH CAROLINA

"IDEAL FOR YOUR BRANCH"

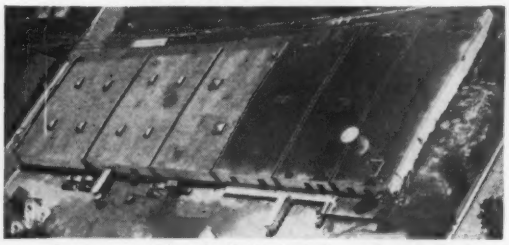

Lease rentals of whole buildings or parts

COMPLETE

MERCHANDISE WAREHOUSING SERVICE

- *73,000 Sq. Ft.*
- *12-Car Private Siding*
- *Pool Car Distribution*
- *34 Truck Docks*
- *Local Cartage*
- *Office Facilities for Lease—Air Cond.*
- *Fully Sprinklered*
- *Automatic Fire Alarm*
- *24 Hr. Watchman Service*
- *via Southern Railway*
- *100% Palletized*
- *Lowest Rates—Save on Distribution Costs*

- YOU CAN OPERATE: Your branch distribution office here. Industrial and office space for rent.
- Write for: Complete description of Service to meet your individual requirements, or phone collect to:

ARTHUR BLUETHENTHAL *Pres. & Treas.* Br. 2-5671

NORTH CAROLINA (Greensboro)—Continued

$200,000. USWAB SB. Printed tariffs. WHSES: MDSE—Above address, mill. TSArea 85,000 sq ft. Fl ld 400 lb. Cl ht 16 ft. 30-tk dock. HHG—401 Pearson St, mill. TSArea 36,000 sq ft. Fl ld 200 lb. Cl ht 14 ft. 10-tk dock. REFRIG'D—King & Macon, mill. TSArea 10,000 sq ft. Fl ld 400 lb. Cl ht 14 ft. 30-tk dock. All whses sprinklered. All fire—Globe Auto. All ins 23.7c. Outside stge at each. Each priv siding on SouRy, 15-car cap. Ship via SouRy. Free switch. Total freezer space 40,000 cu ft. Total cooler space 50,000 cu ft. Temp range 0-45 deg F. LDHlr, AVL. Ins pv $5,000. Comm & ind mvg. Fur stge. Handle new furn. Unit & bulk hdlg. Br office, showroom, light mfg space. MDSE & HHG pool cars. Hwy equip: 10 local, 12 road. Light, local, out-of-town rigging. Assoc: AWA NFWA NCTOA ATA SEW&MA MCA.

Tatum-Dalton Transfer Co★ (MDSE HHG) PO Box 903. Ph: 3-0537. Pres & mgr, R. W. McNairy. VP, N. D. McNairy. Sec, G. O. McNairy. Est 1909. Inc. PB. WHSES: (M) 311 E Washington, cinder block. Ins .270. TSArea 18,000 sq ft. Cl ht 13-15 ft. Priv siding 4-car cap. (M&H) 328 S Davie, brick. Ins .245. TSArea (M) 17,000 sq ft. (H) 23,000 sq ft. Cl ht 12 ft. Priv siding 2-car cap. Both whses, sprinklered, automatic fire alarm—Globe. Fl ld unlmtd. Sidings on, & consign shipments via SouRy, sta Greensboro; free switching. Br off & showroom facilities. Comm & ind mvg. IDHlr, NAVL. Distrb pool cars. Ins pv $20,000. Hwy equip: 16 units. Assoc: ATA SEW&MA MCA.

HICKORY

Abernethy Transfer & Storage Co★ (MDSE) 210 Main Av, SE. Ph: DA 7-6621 and DA 7-5621. Owner, R. G. Abernethy. Est 1905. Invest $59,500. USWAB PB. WHSES: MDSE & HHG—Above address, brick & steel, sprinklered. Viking fire alarm. Ins .36. TSArea 3,000 sq ft. OYSArea. Priv siding SouRy & C&NW. Free switch. HHG—220 First St, SE, iron clad. TSArea 650 sq ft. LDHlr, NAVL. Ins pv $2,000. Comm mvg. MDSE pool cars. Hwy equip: 15 local, 3 road. Light, heavy, local and out-of-town rigging. Assoc: AWAm NFWA MCA.

HIGH POINT

Briggs Bonded Warehouse (MH) 235 S Hamilton St.

City Transfer & Stge Co, Inc (H) 145 W High St.

Granville Bonded Warehouse★ (MDSE HHG) 801 S Hamilton St. PO Box 1751. Ph: 88 2-0151. Pres, J. G. Crihfield. Est 1950. Invest $125,000. USWAB NCCWA. WHSES: MDSE—Above address, brick, concrete, mill. HHG—Brick, mill. Sprinklered. Fire—Gamewell. Ins 15c. TSArea 40,000 sq ft. OYSArea 30,000 sq ft. Fl ld 250 lb. Cl ht 11 ft. Priv siding SouRy. Ship via SouRy. Br. office space. MDSE & HHG pool cars. Hwy equip: 2 units. Assoc: SEW&MA MayWA NCHM&WA AMI.

GREENSBORO, N. C.

LEWIS STORAGE COMPANY
827 & 844 RALEIGH ST., GREENSBORO, N. C.
Phone: 272-4203
SPECIALIZING IN POOL CAR DISTRIBUTION
MERCHANDISE STORAGE

GREENSBORO, N. C. Ph: BR 2-4163 TWX GN-290

Member AMERICAN WAREHOUSEMEN'S ASSOCIATION

SOUTH ATLANTIC BONDED WAREHOUSE CORP.
U. S. and State Bonded
140,000 sq. ft. total area
Merchandise, cooler, freezer
& HH stg.—Pool car distribution
15 car private siding
Local & long distance hauling
Automatic sprinklers
Member of AWA—NFWA—AVL
Washington & Macon Sts., Greensboro, N. C.

High Point Bonded Whse Co, Inc (MH) 419 S Hamilton St.

L W & M L Bonded Whse Co (M) 209 Whittier St.

Security Warehouse Company★ (MDSE FIELD) P O Box 387. Ph: 4928. Owner & oper exec, I. B. Dunn. Est 1933. WHSE: Southern Av, brick, concrete & steel, sprinklered. Watchman service. Ins $1.00 TSArea 12,000 sq ft. Cl ht 11 ft. Priv siding HPT&D 10-car cap & SouRy 2-car cap. Consign shipments via HPT&D-SouRy; free switching. Open yard stge. Handle new furn. MDSE pool cars. Assoc: SEW&MA.

JACKSONVILLE

Merchants Moving & Stge Co, Inc (MH) 1407 Lejeune Blvd.

KINSTON

Merchants Moving & Stge Inc (H) 502 E Lenoir Ave.

MOREHEAD CITY

Air Way Moving & Storage Co (H)

PINEHURST

Pinehurst Warehouse Co (MHR).

RALEIGH

CAROLINA STORAGE & DISTRIBUTING CO★ (MDSE HHG REFRIG'D) 2114 Atlantic Ave. P O Box 2250. Ph: TE 4-0787. Tltp: RL 5053. Pres, M. B. Koonce. Est 1919. Loans on stored goods. WHSES: Above address. All reinforced concrete. Sprinklered. Ins $.233. TSArea 75,000 sq ft. OYSArea. Fl ld unlmtd. Raleigh. Free & recip switch. 14-tk dock. Cooler & humidity controlled sp. 4000 sq ft. Temp range 55 deg F—up. LDHlr, NAVL. Comm & ind mvg. Unit & bulk hdlg. Br office, showroom & leased space for light mfgr. MDSE & HHG pool cars. Hwy equip: 12 units. Ins pv. Assoc: ACW AWAm ATA NCMCA NCHM&WA SEWMA SoMC.

RALEIGH BONDED WAREHOUSE, INC★ (MDSE HHG) 1505 Downtown Blvd. Ph: TEmple 3-7555. Tltp. Pres, N. E. Edgerton. Mgr, J. V. Davis. Est 1923. Leased space. USCB USWAB SB PB. WHSES: Above address. MDSE—Reinforced concrete, concrete blocks & metal. HHG—Reinforced concrete, concrete blocks & mill. Both sprinklered. Ins .198. Fire—Gamewell. TSArea MDSE—168,000 sq ft; HHG—42,000 sq ft. OYSArea MDSE—100,000 sq ft. Fl ld 250 lb. Cl ht 11 ft. Priv siding NorfSou, MDSE—40-car cap. HHG—8-car cap. Ship via NorfSou to Raleigh. Recip switch. LDHlr, AVL. Ins pv $50,000. Comm mvg. Unit & bulk hdlg. Br off space. Showroom. Light mfg. MDSE & HHG pool cars. Hwy equip: 7 local, 3 road. Assoc: SEW&MA AWAm NC HGM&WA MCA COWA NatCC&CWA NFWA.

ROCKY MOUNT

Dixie Storage & Dist Co, Inc (M) Pearl & Rocky Sts.

SOUTHERN PINES

Sandhills Bonded Whse Inc (M) P O Box 1017.

TARBORO

Edgecombe Bonded Whse Co, Inc (MDSE) VP, F. D. Walston. SB US bonded. Sprinklered. TSArea 285,000 sq ft. Priv siding ACL.

WASHINGTON

Beaufort County Storage Warehouse Co (M).

GREENSBORO, N. C. *Center of Wholesale District*

TATUM-DALTON TRANSFER CO.
311 E. Washington St.
Bonded Household & Merchandise Storage
Pool Car Distribution
Member—SEWA, ATA

HICKORY, N. C. R. GLENN ABERNETHY, Owner Established 1900

ABERNETHY TRANSFER & STORAGE CO.
210 Main Avenue Way S.E., Hickory, North Carolina
Complete Warehousing & Distribution
Services for Household Goods & Merchandise
Private Sidings on Southern & C. & N. W. Rys.
Pool Cars Handled. Local & Long Distance Hauling

HIGH POINT, N. C. J. Glenn Crihfield, President & Manager

GRANVILLE BONDED WAREHOUSE
801 S. Hamilton St. High Point, N. C.
Merchandise Storage—Pool Car Distribution
Sprinklered—Low Insurance Rates
Sidings on Southern Railway
Member SEW&MA—AMI—MayWA

HIGH POINT, N. C. I. B. DUNN—*Owner and Manager*

SECURITY WAREHOUSE COMPANY
WAREHOUSING and DISTRIBUTION
FURNITURE CONSOLIDATORS
POOL-CAR and TRUCK
Southern Avenue High Point, N. C.

RALEIGH, N. C. PH.: TE-4-0787 Teletype: RL-5053

CAROLINA STORAGE & DISTRIBUTING COMPANY
Merchandise, Cooler & Household Goods Storage
Pool Car Distribution
Trucking Service—Local and Long Distance
Represented by American Chain of Warehouses, Inc.
NEW YORK — 250 Park Ave. — Ph. YUkon 6-7722
CHICAGO — 53 W. Jackson Blvd. — Ph.: HArrison 7-3688
Member: AWAm—ATA—NCMCA—SEW&MA

RALEIGH, N. C.

SPRINKLERED • LOW INSURANCE RATES • PRIVATE SIDING
OVER 2,000,000 CU. FT. SPACE
RALEIGH BONDED WAREHOUSE, INC.
Downtown Boulevard Raleigh, North Carolina

TARBORO, N. C.

EDGECOMBE BONDED WAREHOUSE COMPANY
INCORPORATED
STATE and FEDERAL BONDED
LICENSE NO. 1-142
TARBORO, NORTH CAROLINA
GENERAL STORAGE
BONDED FOR STORAGE OF COTTON AND PEANUTS
APPROXIMATELY 285,000 SQ. FT. SPRINKLERED STORAGE SPACE
EQUIPPED TO HANDLE HEAVY MERCHANDISE
ATLANTIC COAST LINE RAILWAY SIDINGS AVAILABLE

WINSTON-SALEM, N. C.

Carolina Public Warehouse, Inc.

Complete Distribution Service

Sprinklered—Unlimited Floor Load
20' Ceiling Height—Fork Truck and
Pallet Operation. Private Siding

3609 Glenn Ave.
Winston-Salem, N. C.

WINSTON SALEM, N. C.

LENTZ TRANSFER AND STORAGE CO.

200 Brookstown Ave. Winston Salem, N. C.
Sprinklered Building 93,000 Sq. Ft.

General Merchandise and Household Goods
Storage — Pool Car Distribution

Member: AWA—NFWA—AVL—NCTO—SEWA—NCHMA

WILMINGTON, N. C.

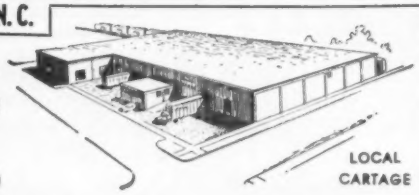

CONCRETE CONST.
SPRINKLERED
LOWEST INS. RATE
PRIVATE SIDING
A.C.L.—S.A.L.
FREE SWITCHING
100% PALLETIZED

LOCAL CARTAGE

WILMINGTON BONDED WAREHOUSE INC.

Kauno A. Lehto, Pres.
P. O. Box 3175 Phone: Area Code 919, 763-6256
Thirteenth & Kidder Sts. Wilmington, North Carolina

Serving: Southeastern North Carolina and Northeastern South Carolina

MERCHANDISE WAREHOUSING—POOL CAR and TRUCK DISTRIBUTION

Bank Reference—Wachovia Bank and Trust Co.
Wilmington, N. C.

BISMARCK, N. D.

Pres., Eugene Wachter Treas. & Mgr., P. A. Wachter
Est. 1883

WACHTER'S, INC.

$200,000 INVESTMENT

Four Well-Located Warehouses, All Having Private Sidings Provide Maximum Facilities for Economical Storage and Distribution in This Fertile Market. Sugar a Specialty. Pool Car Distribution. Motor Freight Terminal Maintained.

Member of MinnNWA 121 So. 5th St.

FFT

FARGO FREIGHT TERMINAL & WAREHOUSE INC.

1445 5th Ave. N., Fargo, No. Dak.
Ph ADams 2-2529 Teletype FG 189

Offering the Shipper Most Complete

Warehousing—Pool Car Distr.—MDSE-HHG-Pool Car & Truck Distr.—Palletized—6-Car Cap.—14 Covered Tk. Dock

GRAND FORKS, N. D.

AWA—NFWA—MNWWA—AVL

COMPLETE WAREHOUSE SERVICE

KEDNEY WAREHOUSE CO.

Logical Point For Distribution To Rich Red River Valley Territory

Union Storage & Transfer Co.

Offices: 806-10 NORTHERN PACIFIC AVE.

Fargo, North Dakota

•

General Storage — Cold Storage — Household Goods

Established—1906

•

Three warehouse units, total area 188,500 sq. ft.; of this 36,500 sq. ft. devoted to cold storage. Two buildings sprinkler equipped—the third, steel and concrete construction. Low insurance cost. Spot stocks. Pool car distribution. Complete warehouse services. Fargo serves North Dakota, northwestern Minnesota, northeastern South Dakota and eastern Montana. One million people to be served. Good rail and truck services from Fargo to this territory.

•

New York City Representative:
J. W. TERREFORTE
250 Park Avenue (17)
Telephone: YUkon 6-7722

•

Chicago Representative:
HENRY H. BECKER
53 W. Jackson Blvd. (4)
Telephone: HArrison 7-3688

AWA—NARW—NFWA—MNWWA—ACW—AVL

NORTH CAROLINA—Continued

WILMINGTON

Farrar Tfr & Stge Whse (MH) 1121 So Front St.

Murray Transfer & Storage Co (MH) P O Box 1148.

Wilmington Bonded Warehouse Inc★ (MDSE) 13th & Kidder Sts. Ph: area code 919, 763-6256. Pres, Kauno A. Lehto. Est 1954. Invest $140,000. SB. PB. WHSE: Above address, conc, sprinklered. Ins .14c. TSArea 55,000 sq ft. Fl ld unlmtd. Cl ht 18 ft. Priv siding ACL, 7-car cap. Ship via ACL to Wilmington. Recip switch. 9-tk dock. Unit hdlg. Br off space. MDSE pool cars. Hwy equip: 2 local. Assoc: SEW&MA.

WINSTON-SALEM

Carolina Public Warehouse Inc (MDSE) PO Box 3196. Ph: PArk 5-0228. Pres, H. L. Lawson, Jr. Mgr, P. H. Barrett, Jr. Loans on stored goods. WHSE: 3609 Glenn Ave. TSArea 45,000 sq ft. Fl ld unlmtd. Cl ht 20 ft. Priv siding N&W, 8-car cap. Ship via N&W. Free recip switch. Unit hdlg. Br office space. Dist pool cars. Delivery service. AWI. Assoc: AWA.

Disher Transfer & Storage Co (MH) 215 N Liberty St.

Lentz Transfer & Storage (MDSE HHG) P O Box 127, SS. Ph: PArk 2-4114. Pres, George D. Lentz, Est 1914. Invest $50,000. WHSES: 200 Brookstown Ave. TSArea 93,000 sq ft. Sprinklered. Cl ht 16 ft. Priv siding N&W 4-car cap. Ship via N&W. Free switch. 6-tk dock. LDHlr, AVL. Ins pv $10,000. Comm mvg. MDSE & HHG pool cars. Hwy equip: 5 local, 3 road. Assoc: AWAm NFWA NCTO SEW&MA NCHM&WA.

NORTH DAKOTA

BISMARCK

Consolidated Freightways, Inc (MFH) 1806 Broadway.

Wachter's, Inc (MDSE) 121 S Fifth St. Pres, E. Wachter. Mgr, P. A. Wachter. Est 1929. Invest $100,000. WHSES: Above address, conc & brick. Priv siding NP, 55-car cap. Ship via NP. Free switch. 5-tk dock. 101 E Main (Mandan, N O), brick. Priv siding NP, 80-car cap. Free switch. 5-tk dock. 119 S Fifth St, steel. Priv siding NP, 20-car cap. Free switch. 2-tk dock. LDHlr, Ae. Comm & ind mvg. Unit hdlg. MDSE & HHG pool cars. Hwy equip: 9 local, 3 road. Local rigging. Assoc: NDMCA MinnNWA.

AKRON, OHIO

AKRON STORAGE & WAREHOUSE CO.

RE 3-6291 P.O. BOX 909, 2850 GILCHRIST RD., AKRON 9, OHIO

A Good Public Warehouse Offers You All The Services Of A Factory Branch, Except Sales

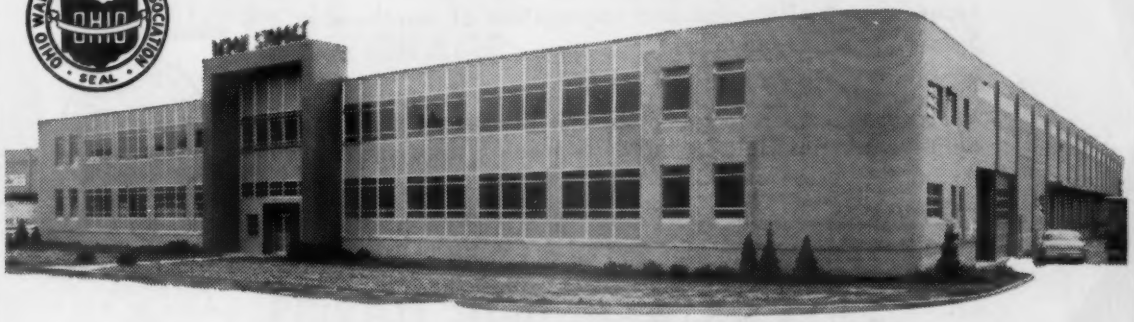

Warehouse Facilities At Their Very Best!

- Two Warehouse Locations
- All Modern One-Story Construction
- Now Over 500,000 Square Feet
- Unlimited Floor Loads
- Fully Sprinklered
- Brick & Concrete
- Lowest Insurance Rates In Akron
- A.D.T. Protected
- Reciprocal Switching
- Storage-In-Transit
- Pool Car-Truck Distribution
- Weighing, Packing and Mailing Service

FARGO

Adams, Inc (MH) 6 13th St.

Fargo Freight Terminal & Warehouse Inc★ (MDSE HHG) 1445 5th Ave N. Ph: ADams 2-2529. TWX: FG 189. Pres, S. Ray Kern. WHSE: Above address, concrete, single-story. Open yard stge. Fl ld 1500 lbs. Cl ht 14 ft. Priv siding GN, 6-car cap. Recip & free switch. 14-tk dock. Unit hdlg. MDSE & HHG pool cars. AWC. Assoc: MinnNWA.

Northwest Van & Storage, Inc (MH) 210 N 11th St.

UNION STORAGE & TRANSFER CO★ (MDSE HHG REFRIG'D) 806-10 N Pacific Av. Ph: ADams 2-2543. TWX: FG 179. Pres, B. L. Bertel. Treas. C. G. Bertel. Est 1906. Invest $470,000. SB. Printed tariffs. WHSES: MDSE—806-10 N Pacific Av, mill. Sprinklered. Ins 19c. TSArea 43,000 sq ft. Fl ld 165-250 lb. Cl ht 9-15 ft. Priv siding NP, 3-car cap. 4-tk dock. 1002-24 N Pacific Av, frame. Sprinklered. Ins 39c. TSArea 60,000 sq ft. Fl ld 100-250 lb. Cl ht 9-15 ft. Priv siding NP, 7-car cap. 7-tk dock. MDSE & REFRIG'D—1026-32 N Pacific Av, concrete. 3 firs cold stge, 2 firs dry stge. Ins 21. TSArea 45,000 sq ft. Fl ld 400 lb. Cl ht 10 ft. Priv siding NP, 3-car cap. 3-tk dock. Total freezer space 380,000 cu ft. Temp range —35 to 0 deg F. All whses ship via any RR to Fargo. All recip & free switch. LDHlr, AVL. Ins pv $10,000. Unit & bulk hdlg. Br office space, showroom. MDSE & HHG pool cars. Hwy equip: 10 local, 1 road. ACW. Assoc: AWAm NARW NFWA MinnNWA.

GRAND FORKS

L. B. Hiller Transfer & Storage Co (MH) 801 First Av, N.

Kedney Warehouse Co of North Dakota★ (MDSE HHG FIELD) 901-907 University Av. Ph: 4-6281. Tltp: 292. Pres, Russell L. Berge. Oper mgr, J. R. Spicer. Est 1922. Invest $150,000. SB. Printed tariffs. WHSES: MDSE & HHG—Warehouse A, conc & reinf steel. Ins .38c. TSArea 46,800 sq ft. Fl ld 250 lb. Cl ht 10 ft. Priv siding GN, 7-car cap. Ship via GN NP to Grand Forks. Free switch. 4-tk dock. MDSE—Warehouse B, conc & reinf steel. Ins .38c. TSArea 39,000 sq ft. Fl ld 250 lb. Cl ht 10 ft. Priv siding GN. Ship via GN NP to Grand Forks. Free switch. LDHlr, AVL. Ins pv $7,500. Comm & ind mvg. Handle new furn. Br off space. Light mfg. MDSE & HHG pool cars. Hwy equip: 3 local, 7 road. Light, local rigging. Assoc: AWAm NFWA ATA MinnNWA.

MINOT

Dakota Tfr & Stge Co (MR) 18 Second St, N E.

J. B. Reed Transfer & Storage (MH) 310 5th St, S W.

AKRON, OHIO

Agent for Allied Van Lines Inc.

The KNICKERBOCKER

WAREHOUSE & STORAGE CO.

36 CHERRY STREET, AKRON 8

Household Goods and Merchandise

Fireproof Warehouse—Local and Long distance moving

OHIO

AKRON

Akron Storage & Warehouse Co (MDSE) 2850 Gilchrist Rd. P O Box 909, Zone 9. Ph: REpublic 3-6291. Pres & gm, Paul P. Tell. Invest $2,500,000. WHSES: Above address, brick & concrete. single story. TSArea 360,000 sq ft. 989 Home Ave, brick & concrete. TSArea 135,000 sq ft. All whses fully sprinklered, ADT protected. Cl ht 18-22 ft. Fl lds unlmtd. Priv sidings on PRR & AC&Y.

American Moving Co (H) 153 Exchange.

THE COTTER MERCHANDISE STORAGE CO★ (MDSE) 133 E Center St, 4. Ph: FRanklin 6-3136. Pres & gm, C. H. Geib. Sec-treas, M. E. Cook. Est 1882. Invest $300,000. WHSES: 133 & 136 & 156 Center St. Concrete & brick. Ins 11-15c. TSArea 160,000 sq ft. Gilchrist Rd. Concrete & steel. TSArea 40,000 sq ft. 200 Darrow Rd. Brick & steel. Ins 12c. TSArea 65,000 sq ft. 94-124 Cutler Parkway. Ins 29c. TSArea 40,000 sq ft. All whses sprinklered except 136 & 156 E Center, and Gilchrist Rd. Burglar—ADT. Fire alarm—Aero. Priv sidings on, and consign shipments via PRR. AC&Y. ADInc. Assoc: AWAm OWA.

The Cotter Moving & Storage Co★ (MDSE HHG) 70 Cherry St. 8. Ph: FRanklin 6-3131. Pres, E. L. Van Antwerp. Sec, Mary J. Knapp. Est 1882. Invest $50,000. WHSE: Above address, conc ADT fire & burg alarm. Ins 4½c. TSArea 125,000 sq ft. Open yd stge 5,000 sq ft. Fl ld 500 lb. Cl ht 12 ft. Priv siding B&O, 4-car cap. Ship via B&O to Akron. Recip switch. 8-tk dock. LDHlr, Ae. Ins pv $5,000. Comm & ind mvg. Handle new furn. Unit hdlg. Br off space. Light mfg. MDSE & HHG pool cars. Hwy equip: 4 local, 6 road. Light, local rigging. Assoc: MayWA OMWA.

Jones Van & Storage Inc (H) 21 W North St, 4.

Knickerbocker Warehouse & Storage Co★ (MDSE HHG) 36 Cherry St, 8. Ph: BLackstone 3-7165. Pres, C. C. Loudon. VP & treas, John Kesig. MDSE—Above address, fireproof. TSArea 30,000 sq ft. Fl ld 250 lb. Cl ht 12 ft. Priv siding B&O, 3-car

IN AKRON IT'S COTTER

AKRON

- **EXCEPTIONAL FACILITIES**
  6 buildings provide space to allow for all types of special storage and segregation of merchandise. Special handling equipment.
- **FLEET OF TRUCKS**
  We own and operate our own fleet of trucks for prompt delivery of materials in this rich trading area including Akron, Barberton and Cuyahoga Falls.
- **EXPERIENCED STAFF**
  Qualified personnel to plan and carry out difficult storage and distribution problems. 79 years experience.

OHIO WAREHOUSEMEN'S ASSOCIATION · OHIO · SEAL

AMERICAN WAREHOUSEMEN'S ASSOCIATION · OFFICIAL SEAL · A RESPONSIBLE WAREHOUSE

★ *Represented by*
CHICAGO 4
224 S. MICHIGAN AVE.
WAbash 2-3567

ALLIED DISTRIBUTION INC.

NEW YORK 36
11 WEST 42ND ST.
PEnn 6-0967

THE COTTER MERCHANDISE STORAGE CO.

133 East Center Street P. O. Box 808 Akron 9, Ohio Phone FRanklin 6-3136

CANTON, OHIO

Canton Storage Inc.

Established 1910

4th and Cherry N. E. — Canton 2, Ohio

Merchandise and Household Goods Storage

Modern Warehouses of Fireproof Construction
Private Railroad Siding
Reciprocal Switching
Palletized
Lowest Insurance Rates
Experienced Personnel
Truck Service
A.D.T. Burglar & Fire Service

AMERICAN WAREHOUSEMEN'S ASSOCIATION · OFFICIAL SEAL · A RESPONSIBLE WAREHOUSE

POOL CAR DISTRIBUTION

MEMBER · MAYFLOWER · WAREHOUSEMEN'S ASSOCIATION

Member—A.W.A.—MAY.W.A.
O.F.W.A.—O.W.A.

OHIO WAREHOUSEMEN'S ASSOCIATION · OHIO · SEAL

AKRON, OHIO

Telephone: FRanklin 6-3131

LOCAL and LONG DISTANCE MOVING

PACKING for DOMESTIC and EXPORT SHIPMENT

POOL CAR DISTRIBUTION

Merchandise and Household

Storage - Fumigation • Consign via B&O - Reciprocal Switching

Since 1882 we have had the privilege of serving the needs of a clientele insistent on the finest household goods storage and moving. Our fully fire-and-burglar-protected concrete warehouse is served by the B&O on our 4-car capacity siding.

Member: Mayflower Warehousemen's Association

THE COTTER MOVING and STORAGE COMPANY

70 CHERRY ST. — AKRON 8, OHIO

OHIO (Akron)—Continued

cap. Ship via B&O. Free switch. 3-tk dock. HHG—Same address. TSArea 35,000 sq ft. LDHlr, AVL. Ins pv PL & PD 100M and 300M. Comm. mvg. NFDlr. MDSE & HHG pool cars. Hwy equip: 7 local, 10 road. Assoc: NFWA OFWA.

Knight Cold Storage Co (MR) 851 S High.

Mayflower Terminals Inc (MDSE) 820 W Wilbeth Rd. Ph: Plaza 3-8433. Pres, W. R. Garrison. Sec, R. W. Garrison. Invest $250,000. WHSE: One story. Fire and burglar alarm—ADT. TSArea 40,000 sq ft. Unlmtd fl ld. Priv siding. Recip switch. Pool cars. City delivery and trucking to all points. Assoc: AWAm OWA.

Peck Movers, Inc (H) 170 S Forge.

Stoler Warehouse Co (M) 780 Schocalog.

ASHLAND

Ashland Transfer & Storage Co (MH) 244 Commercial Av.

ASHTABULA

R. E. Blair (H) 5026 Nathan Av.

BARBERTON

C. A. Heyl Transfer (MH) 449 W Hopocan Av.

MAYFLOWER TERMINALS, Inc.

AKRON, OHIO

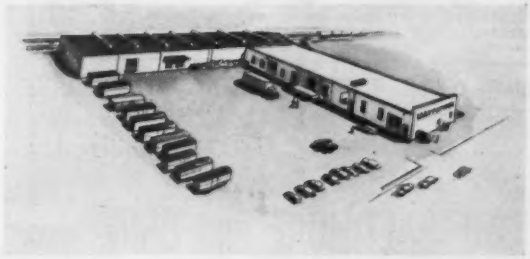

MERCHANDISE
STORAGE
DISTRIBUTION
SERVICE

MODERN ONE STORY BUILDING — COMPLETELY PALLETIZED

PRIVATE SIDING ON ERIE R. R.

CARTAGE SERVICE — OUTSIDE STORAGE

OUR 26th YEAR OF SERVICE

820 W. WILBETH RD. — PLAZA 3-8433

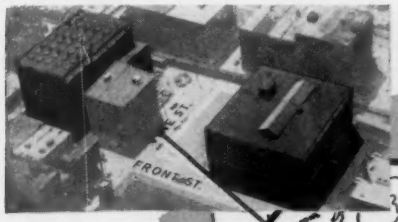

More Convenient!

HALF THE NATION CAN BE REACHED FROM
"C. M." WAREHOUSES
ALMOST OVERNIGHT!

More Convenient!

TWO "C. M." WAREHOUSES
5 MINUTES FROM CENTER OF TOWN

Add up these PLUS Features . . .

- Pool Car Distribution
- Storage-in Transit Privileges
- Private Siding . . . P. R. R. & Southern
- Reciprocal Switching
- Completely Sprinklered Buildings
- Unequaled Personalized Service

"PERSONALIZED SERVICE HAS SPREAD OUR FAME"

CINCINNATI MERCHANDISE WAREHOUSES INC.

7 WEST FRONT STREET — CINCINNATI 2, OHIO, MAin 1-4117

HArrison 7-3688 — YUkon 6-7722-23

Represented by AMERICAN CHAIN OF WAREHOUSES, INC.

53 W. Jackson Blvd., Chicago 4 — 250 Park Ave., New York 17

CANTON, OHIO

Phone: GL 6-8353

The McKinley STORAGE & TRANSFER CO.

300 Cherry Ave., N. E. CANTON, OHIO

North American VAN LINES, Inc.

Merchandise Storage and Distribution
Household Goods Storage
Pool Car Distribution

CINCINNATI, OHIO

Consign via Baltimore and Ohio Railroad

THE BALTIMORE and OHIO WAREHOUSE COMPANY

IRVIN W. MEAD, Manager and Treas.

Semi-fireproof buildings equipped with A.D.T Sprinkler Systems, and located on the tracks of the Baltimore and Ohio Railroad.

Total area of 219,000 square feet for General Merchandise. Low insurance rate. Special Chocolate and Candy Storage Rooms. Controlled temperature.

Operating Warehouses at
620-730 W. SECOND ST.
619 BAYMILLER ST.
CINCINNATI, OHIO

Member of AWA—OWA

CINCINNATI, OHIO

BOWEIL STORAGE & TRANSIT CO.

607-15 W. McMICKEN AVE.

North American VAN LINES, Inc.

Household Goods & Commercial Storage

AGENT—NORTH AMERICAN VAN LINES

CINCINNATI, OHIO

Phone: BRamble 1-9200

THE FERGUSON MOVING & STORAGE CO.

5225 Madison Road, Cincinnati 27, Ohio

Merchandise & Household Goods
Packing • Crating • Long Distance Moving
Local Moving • Trucking

COAST TO COAST SERVICE

Container Handling Origin and Destination Services Available

CINCINNATI, OHIO

MEMBER MAYFLOWER WAREHOUSEMEN'S ASSOCIATION

The "Al" Naish Moving & Storage Co.

3213 Madison Road, Cincinnati 9, Ohio

Two Household Goods Warehouses of Fireproof Construction, 40,750 Sq. Ft. Consign Shipments to Oakley Sta. of B.&O. Distribution of Pool Cars. Transfers Household Goods. Cargo Insurance.

Member of May WA—OFWA—NFWA

CINCINNATI, OHIO

ESTABLISHED 1900

M. NEWTON

MOVING & STORAGE

VINE & NORTH BEND, CINCINNATI

FIREPROOF WAREHOUSE

MEMBER N.F.W.A., A.V.L., O.F.W.A., C.V.W.

OHIO—Continued

BELLEVUE

H. M. Silter Transfer Co (H) 206 West Center St.

CANTON

Canton Storage, Inc (MDSE HHG) 4th & Cherry N E, 2. Ph: GL 5-5291. Pres, treas & oper exec, G. R. Hostetler. VP, M. M. Hostetler. Est 1910. Invest $120,000. SB. WHSES: (M) 524-8 4th St, N E, concrete & steel. Ins 14.9c—90%. Fire & burglar—ADT. TSArea 45,000 sq ft. Fl ld 500 lb. Priv siding NKP, 4-car cap. Consign shipments via PRR—B&O—NKP; free reciprocal switching. (H) 318-24 Cherry Av N E, brick, concrete & steel. Ins 28.9c—90%. TSArea 50,000 sq ft. Fl ld 250 lb. For both, cl ht 10-14 ft. Unit hdlg. Br off & showroom facilities. Printed tariff. Distrb pool cars. LDHlr, Ae. Ins pv $5,000. Comm & ind mvg. 8-tk dock. Rigging: Light, local. Hwy equip: 5 units. Assoc: AWAm MayWA OTOA OWA OFWA MCA.

Jos. A. Locker, Inc (MH) 823 Savannah, N. E.

The McKinley Storage & Transfer Co★ (MDSE HHG) 300 Cherry Av, NE, 2. Ph: GL 6-8353. Pres & oper exec, T. E. Flanagan. Est 1922. Loans on stored goods. WHSE: MDSE—700 Cherry, SE, brick & concrete. Ins 50.2c. TSArea 25,000 sq ft. Fl ld 250-500. Cl ht 10-11 ft 9 in. Priv siding, Nickel Plate, 3-car cap. Ship via Nickel Plate to Canton. Free switch. 8-tk dock. HHG—Same address. Ins 67c. TSArea 12,000 sq ft. LDHlr, NAVL. Ins pv $5,000. Comm & light ind mvg. Handle new furn. Assoc: OWA MCA.

Schneider Storage Co (MH) 1312 5th St, SW, 2.

CHILLICOTHE

Herlihy Moving & Storage (H) 266 E Main St.

CINCINNATI

Ajax Van Lines, Inc (H) 2335 Gilbert.

Baltimore & Ohio Warehouse Co★ (MDSE) 620-730 W 2nd St, 2. Ph: PA 1-7646. Owner, B&ORR. Mgr, I. W. Mead. Est 1904. WHSES: Above address, brick, steel & mill. Sprinklered. ADT fire alarm. Ins 15c—80%, 15.2c—90-100%. Air cond stge space. TSArea 219,000 sq ft. Fl ld 250 lb. Cl ht 7 ft, 3 in. Priv siding, B&O, 12-car cap. Ship via B&O. Recip switch. MDSE pool cars. Assoc: OWA AWAm.

Bowell Storage & Transit Co★ (MDSE HHG) 607-15 W McMicken Av, 14. Ph: Parkway 1-1173. Pres, B. Bolinger. Mgr, sec-treas, H. V. Weil. Invest $25,000. WHSE: 607-15 W McMicken. Fire-resistive. Sprinklered. TSArea (Mdse) 14,000 sq ft; (Hhg) 39,000 sq ft. Fl ld 125 lb. Ship via any RR to Brighton. 3-tk dock. LDHlr, NAVL. Comm & ind mvg. Handle new furn. HHG pool cars. Hwy equip: 3 local, 2 road. Light & local rigging.

Cincinnati Merchandise Warehouses Inc★ (MDSE) 7 W Front St, 2. Ph: MA 1-4117. Pres, Sol Kaplan. Sec-treas & gen mgr, N. C. Link. Est 1900. Invest 375,000.00. WHSES: 7-19 W Front St, mill. Ins 31.4c. TSArea 117,500 sq ft. Priv siding, PRR & SouRy, 5-car cap. 10-tk dock. 11-17 E. Front St, mill. Ins 24.7c. TSArea 105,000 sq ft. Priv siding, PRR & SouRy, 3-car cap. 5-tk dock. Above whses: Sprinklered. ADT fire & burglar alarms. Air cond stge space. Ship via any RR to SouRy. Free switch. Unit hdlg. Br off facilities. MDSE pool cars. ACW. Assoc: AWAm OWA CinWA.

CINCINNATI TERMINAL WAREHOUSES INC★ (MDSE REFRIG'D) 49 Central Ave, 2. Ph: PArkway 1-8070. Titp: CL 104. Pres, Robert Taft, Jr. Gm, C. F. Lewis. USCB USIRB SB PB. Loans on stored goods. Printed tariffs. TSArea 9,000,000 cu ft, brick reinf conc bldg. Fl ld 350 lb. Cl ht 18 ft. ADT. Ins 15½c. Priv siding PRR, 11-car cap. Free recip switch. 65-tk covered dock. Total freezer space, 1,250,000 cu ft. Temp below zero. Total cooler space (with temp & humidity control), 350,000 cu ft. Temp range −40 to +70. Unit hdlg. Br office & showroom space. Pool car dist. SIT. Local cartage. Assoc: AWA OWA CWA NARW RRF TMA CinMTA.

The Ferguson Moving & Storage Co★ (MDSE HHG) 5225 Madison Rd, 27. PO Box 65. Ph: BR 1-9200. Pres & mgr, James Ferguson. VP, W. L. Ferguson. Est 1926. WHSES: Above address, cement, TSArea 5,000 sq ft. Cl ht 10 ft. Fl ld unlmtd. 937 W Eighth St, fire-resistant. TSArea 20,000 sq ft. Fl ld 150 lb. Cl ht 12 ft. LDHlr. Ins pv $5,000. Comm & ind mvg. Hwy equip: 34 units.

Frank Hamilton Warehouses, Inc (MDSE) 2101 Ross Av, 12. Ph: RE 1-8850. Titp: CI 542. Pres, Ray Hamilton, Sr. Treas, Ray Hamilton, Jr. Est 1901. Invest $100,000. WHSE: TSArea 146,000 sq ft. Fl ld unlmtd. Cl ht 12-26 ft. Priv siding B&O, 8-car cap. Ship via B&O to Norwood, Ohio sta. Recip switch. 18-tk dock. Sprinklered. Fire alarm—ADT. Comm & ind mvg. Unit hdlg. Br off space. MDSE & HHG pool cars. Hwy equip: 7 units. Assoc: OWA.

The "Al" Naish Moving & Storage Co★ (HHG) 3213 Madison Rd, 9. Ph: TR 1-3344. Pres, A. S. Naish. Est 1921. Invest $300,000. Printed tariffs. WHSE: Above address, F R. TSArea 51,700 sq ft. Fl ld 200 lb. Cl ht 10 ft. Ship via B&O to Oakley. Free

THE PEAK IN WAREHOUSING

Largest, completely modern, most efficiently equipped warehouse in Cincinnati area — over 9,000,000 cubic feet of fireproof space.

Large, modern offices have air-conditioning, fluorescent lighting, tiled floors.

Small offices are equipped and decorated to give limited staffs every convenience.

Clean, well-lighted, sanitary space provides storage for any quantity of stock.

Holding rooms keep products at exactly right temperatures — from 30 below to zero.

Complete mechanization moves goods swiftly, without delay. Pallet exchange saves time.

Canopied docks and inside trackage for 11 freight cars give protection from weather.

Motorized lift trucks convey products into blast freezing tunnel for fast processing.

Inside tunnel, an extremely cold blast (low as 50 below) stops all deterioration.

Ample space, advanced facilities, complete range of services mean highest efficiency in distributing to vast Cincinnati market.

All types of storage — freezer, controlled cooler, heated, and general.

Ultra Quick Blast Freezing meets modern needs with blasts as low as 50 below zero.

Modern Holding Rooms keep foods at their peak in temperatures that go to 30 below.

Mechanized Equipment speeds handling and delivery with full use of fork lift trucks, palletizing and pallet exchange.

Experienced Bonded Staff provides complete "branch office" services.

Modern Office Space, available as desired, allows complete operation under one roof.

Shipping Advantages include: Free Reciprocal Switching, Pool Car Distribution, Storage-in-Transit Privileges, Direct Track Connections with Pennsylvania Railroad, Facilities of a Key Terminal in Long Distance Trucking.

CINCINNATI TERMINAL WAREHOUSES INC.

49 Central Ave. • PA 1-8070

CINCINNATI 2, OHIO

C. F. Lewis, General Manager

Member: National Association of Refrigerated Warehouses
American Warehousemen's Association
Ohio Warehousemen's Association
Refrigeration Research Foundation

Docks accommodate 65 trucks. Low Insurance Rate.

ASSOCIATED WAREHOUSES awi INCORPORATED

CINCINNATI, OHIO
'OUT OF FLOOD ZONE'

The Vogt Warehouse Corp.

Formerly Cinti Transfer Co.

1440 W. 8th St.—Tel: PArkway 1-3374—TWX CI 149

Otto Max Vogt, Pres.; Carl F. Vogt, V.P.; Zella M. Stevens, Secy.

Distribution specialists offering preferred handling and service

RAILROAD SIDING—C&O—10 Car Siding—Reciprocal Switching—30 Door Truck Dock—Protected Unloading—Transit Privileges

STORAGE AREA—130,000 ft on one solid floor, clean, dry, sprinklered—Vacuum cleaned daily, assuring delivery of fresh, clean mdse.

FACILITIES & EQUIPMENT—Reinforced concrete bldg, mechanized, palletized for quick, safe handling—Downtown location but outside congested area—off-street parking—access to bldg on all sides

DELIVERY SERVICE—Modern fleet of trucks—daily dely in Cinti & over-the-road carriers—Overnight deliveries within 300 miles—$350,000 PL&PD, $20,000 Cargo—Pool Car Specialists

SPECIAL SERVICES—Pleasant, efficient personnel give fast accurate preparation of paper work—OS&D claims supported with pictures—Air conditioned offices—General Mdse Storage

INSURANCE RATE—Sprinklered Bldg—.052 per $100—A.D.T. Fire & Burglar Alarm—Bonded

FINANCIAL REFERENCES—First Natl Bank of Cinti
Dun & Bradstreet—Legal Liability $200,000—Est. 1881

OWNER OPERATED—Assuring you personal attention

The Vogt Warehouse Corp.

AMERICAN WAREHOUSEMEN'S ASSOCIATION OFFICIAL SEAL OF A RESPONSIBLE WAREHOUSE

Chicago Office: RAndolph 6-4457

New York Office: MU 9-7644

CINCINNATI, OHIO

THE FRED PAGELS STORAGE CO.
RELIABLE—DEPENDABLE
MOVING PACKING STORAGE

Serving Cincinnati and All Suburbs

Office: 937 WEST 8th ST., CINCINNATI 3

Fire-Resistant Warehouses
Four Blocks from All Railroads

Pool Car Distribution Member of N.F.W.A.
Allied Van Lines

CINCINNATI, OHIO

Telephone: Parkway 1-3731

QUEEN CITY WAREHOUSES, Inc.

42-56 MAIN STREET • CINCINNATI 2, OHIO

- PROTECTED TRUCK DOCKS
- LOCAL TRUCK DELIVERY
- UNFAILING ATTENTION TO ALL DETAILS
- PROMPT REPLIES TO INQUIRIES
- OWNER OPERATED

OHIO (Cincinnati)—Continued

switch. 3-tk dock. LDHlr, Ae. Ins pv $5,000. Comm & ind mvg. HHG pool cars. Hwy equip: 6 local, 8 road. Light, local rigging. Assoc: NFWA MayWA OFWA.

M. Newton Moving & Storage (HHG) Vine & N Bend Rd, 16. Ph: Valley 0231. & Popular 1642. Partnership: V. P. Newton & M. E. Newton. Est 1900. WHSES: Above address, fireproof constr. TSArea 8,665 sq ft. 6709 Vine, TSArea 6,570 sq ft, semi-fpf. LDHlr, AVL. Ins pv $5,000. Hwy equip: 11 units. Assoc: NFWA OWA CinVOWA MCA.

The Fred Pagels Storage Co★ (MDSE HHG) 937 W Eighth St, 3. Ph: Parkway 1-2885. Titp: CI 290. Pres, L. W. Kuhn. Mgr, Carl Guertler. Est 1867. Invest $11,000. Printed tariffs. WHSES: MDSE—Above address, conc, fireproof. TSArea 20,000 sq ft. Fl ld 125. Cl ht 10 ft. HHG—Same address (front) conc, steel, fire resist. Ins .050c. TSArea 45,000 sq ft. Fl ld 125 lb. Cl ht 10 ft. Above address (rear) brick & mill. Ins .12c. TSArea 20,000 sq ft. Fl ld 100 lb. Cl ht 10 ft. All WHSES: Ship via any RR to city yards. 4-tk dock. LDHlr, AVL. Ins pv $10,000-$20,000. Comm mvg. Handle new furn. Unit & bulk hdlg. Light mfg. MDSE & HHG pool cars. Hwy equip: 4 local, 5 road. Assoc: NFWA CinVOWA OWA.

Queen City Warehouses Inc★ (MDSE) 42 Main St, 2. Ph: Pa 3731. Pres, Wm. H. Whiting. Est 1942. Invest $150,000. WHSE: Above address, masonry, sprinklered. ADT fire & burglar alarm. Ins 10.7c. TSArea 100,000 sq ft. Fl ld 250 lb. Cl ht 12 ft. Priv siding PRR, 6-car cap. Ship via PRR to Cincinnati. Recip switch. 6-tk dock. Unit hdlg. DSInc.

Security Storage Co (MH) 706 Oak St, 6.

The Wm. Stacey Storage & Moving Co (H) 2335 Gilbert Av.

The Vogt Warehouse Corp★ (MDSE) Formerly The Cincinnati Transfer Co, 1440 W 8th St, 3. Ph: PA 1-3374. TWX CI 149. Pres, O. M. Vogt. VP, C. F. Vogt. WHSE: Above address, reinf conc. Sprinklered. Fire & burglar—ADT. Ins .052. TSArea 130,000 sq ft. Fl ld unlmtd. Cl ht 18 ft. Priv siding C&O, 10-car cap. Free switch. 30-tk dock. Unit & bulk hdlg. Hwy equip: 10 tks. AWI. Assoc: AWA OWA LCNC CinWA.

THESE LISTINGS are presented as an editorial feature of DISTRIBUTION AGE. A complete breakdown of the services available through public warehouses appears on Pag 25 of this issue.

CINCINNATI, OHIO

Public Warehouses can do it Better for Less!

and in CINCINNATI OHIO, it's...

TELEPHONE: RE 1-8850/TWX: CI 542

• SUBURBAN LOCATION
• OUR OWN TRUCKS

Frank HAMILTON Warehouses, Inc.
2101 ROSS AVE., CINCINNATI, OHIO

References:
Central Trust Co.
5th 3rd Union Trust Co.
Cincinnati Chamber of Commerce

• 1 Floor Unlimited • 146,000 sq. ft. • 18 Truck Docks
• 8 Car B & O Siding • Reciprocal Switching
"Our Only Product Is Service"

CLEVELAND

Acme Whse & Dist Term, Inc (M) 3112 W 63rd St.

The Andrews Moving & Storage Co★ (HHG) 6802 Lexington Av, 3. Ph: Utah 1-2424. Pres, J. F. Marshall. VP, E. R. Douglas. Est 1908. Printed tariffs. WHSE: Above address, fireproof. ADT fire & burg alarm. Ins .5e. TSArea 35,000 sq ft. Cl ht 20 ft. 6-tk dock. LDHlr, UVL. Comm mvg. Unit & bulk hdlg. Br off space. Hwy equip: 6 local, 8 road. Assoc: HGCB NFWA OFWA CFWA.

ASSEMBLY DISTRIBUTION SERVICE INC (MDSE) 1280 E 38th St, 14. Ph: Express 1-4970. Pres, W. E. Mullooly. Oper mgr, K. R. Kornell. Est 1940. Invest $60,000. Printed tariffs. WHSE: Above address, brick & conc. TSArea 34,500 sq ft. Priv siding PRR NYC, 14-car cap. 30-tk dock. Unit & bulk hdlg. Br office space. MDSE pool cars. Hwy equip: 18 local, 24 road. Assoc: OTA CITA LCNC.

Bramley Storage Co (MH) 13000 Athens Av, 7.

The Buyers Terminal & Warehouse Co (M) 2775 Pittsburgh Av.

Central Terminal Warehouse Co★ (MDSE) 5850 Broadway Ave, 27. Ph: DIamond 1-7373. TWX: CV324. USCB. WHSE: Above address. Sprinklered. Fire—ADT. TSArea 600,000 sq ft. Priv siding NKP, 19-car cap. Free recip switch. Covered tk dock. Unit hdlg. Br office & leased space. Pool car dist. Oper hwy equip. SIT.

The Cleveland Stevedore Co (MW) 1000 Public Square Bldg, 12.

Cleveland Terminal Warehouse Co★ (MDSE FIELD) 1505 Broadway, 15: Ph: CH 1-8073. Tltp: Telefax. Pres, R. C. Greeley. Mgr, L. R. Carrier, Jr. Est 1916. PB. Printed tariffs. WHSES: 1447 Davenport. Fl ld unlmtd. Cl ht 15 ft. Priv siding PRR, 12-car cap. Ship via PRR. 10-tk dock. Unit hdlg at 2307 Pittsburgh. Br off, showroom space. Ltd light mfg. MDSE pool cars. ACW. Assoc: AWAm OWA CDEA CAW.

The Conaty Warehouse Co (MDSE LIQUIDS) Rm 725, 75 Public Square Bldg, 13. Pres & oper exec, F. L. Conaty. Est 1938. Invest $50,000. Printed tariffs. WHSE: 1245 Hemlock Ave, mill, sprinklered. Ins .27. Fire & burglar—Morse. TSArea 80,000 sq ft (1 fl). Fl ld unlmtd. Cl ht 25 ft. Priv siding Erie 8-car cap. Ship via all to Cleveland. Recip switch. 4-tk dock. Unit & liquid hdlg. Br off space. Showroom. MDSE & HHG pool cars. Hwy equip: 9 units. AWC. Assoc: AWAm OWA CAW.

Corrigan Bros, Inc (H) 17601 Lorain Av.

Distribution Terminal Warehouse, Inc★ (MDSE REFRIG'D) 1998-2012 W 14th St. Ph: PRospect 1-0100. Pres, Jack A. Keenan. Mgr, John A. Macey. Est 1927. WHSES: Reinf conc, sprinklered, automatic fire alarm. Ins 1c per $100 per mo. TSArea (M) 146,584 sq ft. Priv siding 15-car cap on, & consign shipments via NickelPlate, sta Cleveland; recip switch. Br off showroom, & mfg facilities. Printed tariff. Air-cond space. Distrb MDSE pool cars. 30-tk dock. Rigging: Light, heavy, local.

CLEVELAND, OHIO
J. F. Marshall, President
E. R. Douglas, V.P. & Operations Mgr.
ANDREWS
Household goods and business machine storage
18 Power units for local and long distance moving
6802 Lexington Ave. UTah 1-2424

CLEVELAND, OHIO
Phone: MUlberry 1-6360
Teletype CV 311
ESTABLISHED 1912
HEIL'S WINDERMERE STORAGE CO.
MODERN WAREHOUSES for COMMERCIAL & HOUSEHOLD GOODS
14441 EUCLID AVE. & 1451 HAYDEN AVE. CLEVELAND 12, OHIO

E & R Cartage & Storage Co (M) 814 Engineers Bldg, 14.

The Greeley-General Warehouse Co★ (MDSE FIELD LIQUID) 1505 Broadway, 15. Ph: CH 1-8073. Tltp: Telefax. Pres, R. C. Greeley. Mgr, L. R. Carrier, Jr. Est 1889. PB. Printed tariffs. WHSES: Above address, concrete. ADT burglar alarm. TSArea 200,000 sq ft. Fl ld unlmtd. Cl ht 15 ft. Priv siding NYC, 50-car cap. Ship via NYC to Orange Av. 100-tk dock. 2695 Pittsburgh, brick. Morse burglar alarm. TSArea 20,000 sq ft. Open yard stge. Fl ld 100 lb. Cl ht 12 ft. Priv siding NYC, 2-car cap. Handle new furn (pool cars only). Br off & showroom space. Light mfg. MDSE & HHG pool cars. Hwy equip: 18 local, 25 trailers. ACW Assoc: AWAm OWA CAW CDFA.

Heil's Windermere Storage Co, Ins★ (MDSE HHG) 14441 Euclid Av, 12. Ph: MUlberry 1-6360. Tltp: CV-311. Pres & mgr, Eugene R. Heil. Sec, treas & oper exec, Jos. J. Heil. Est 1912. Invest $500,000. PB. WHSES: Above address & 1451 Hayden Av. Automatic fire & burglar alarm—ADT. 50-ft platform tk scale, cap 50 tons. Unit hdlg. Distrb pool cars. LDHlr, AVL. 5-tk dock. Hwy equip: 15 units. Assoc: OMWA NFWA.

Knickerbocker Storage Co (H) 7724 Detroit Av.

LEDERER TERMINAL WAREHOUSE CO (MDSE WATER) Ft E Ninth St, 14. Ph: CH 1-5280. Pres, H. H. Lederer. Est

MAY WE SERVE YOU?

ASSEMBLY DISTRIBUTION SERVICE, INC.

1280 EAST 38th STREET
CLEVELAND 14, OHIO

POST OFFICE BOX 5310
EXPRESS 1-4970

CENTRALLY LOCATED

PENNSYLVANIA RAILROAD SIDING

NEW YORK CENTRAL SIDING

REPACKING SPECIALISTS

POOL CAR AND TRUCK DISTRIBUTION

LOCAL DELIVERY THROUGHOUT GREATER CLEVELAND

DAILY DELIVERY TO MOST NORTHERN OHIO CITIES

EXCELLENT WORKING ARRANGEMENTS WITH BEYOND CARRIERS

ONE FLOOR BRICK AND CONCRETE BUILDING

INVENTORY LOSS AND DAMAGE INSURANCE

CLEAN STORAGE AREA

affiliated with

THE CLEVELAND TRANSFER COMPANY

W. E. MULLOOLY
President

W. P. MULLOOLY
Vice-President

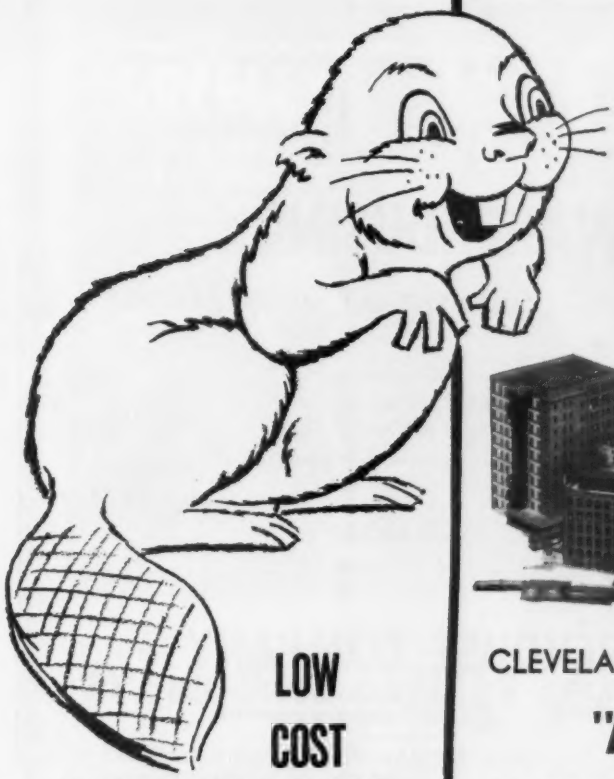

YOUNG 'N EAGER!

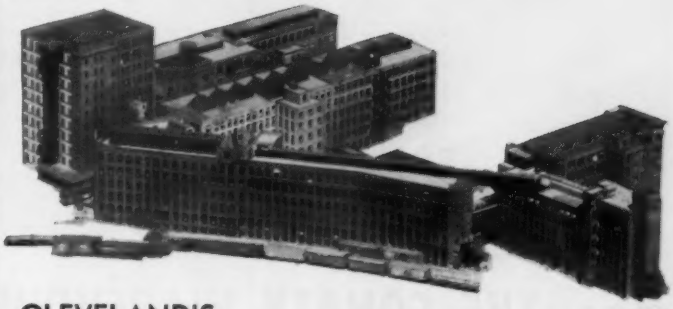

CLEVELAND'S

"FASTEST GROWING"

CENTRAL TERMINAL WAREHOUSE

WANTS YOUR BUSINESS

. . . and we'll work like beavers to get it and keep it!

Whether your account is large or small, Central Terminal Warehouse is your best choice for service and economy. Complete warehouse service or leased office and warehouse space . . . 600,000 square feet of storage space . . . practical, convenient location.

Let us prove Central Terminal Warehouse is best!

LOW COST WAREHOUSING WITH MODERN MECHANIZED HANDLING

- Experienced Personnel
- ADT Burglar Alarms
- ADT Sprinkler Alarm
- Low Insurance Rates
- U. S. Customs Bonded Space
- Transit Warehousing
- General Warehousing
- Export Packing
- Pool Car Distribution
- Covered Truck Docks
- Palletized Storage
- Local Cartage
- 19-Car Private Nickel Plate Railroad Siding
- Free Reciprocal Switching
- Office and Warehouse Space to Lease
- Telephone Answering Service
- Round-the-Clock Service Available

FACILITIES AVAILABLE FOR
- Tank Car Unloading
- Drum Filling
- Packaging
- Bottling
- Labeling

Our 19-car siding and 600,000 feet of storage space enables us to provide complete large-volume, in-transit warehousing.

CENTRAL TERMINAL WAREHOUSE COMPANY

5850 BROADWAY AVE. • Phone Diamond 1-7373 TWX CV324 • CLEVELAND 27, OHIO

CLEVELAND, OHIO

YES, IN CLEVELAND IT'S CONATY FOR COMPLETE WAREHOUSING

WITH MODERN HANDLING EQUIPMENT AT YOUR SERVICE

Whether your commodities are wet or dry, raw or finished, large or small, Conaty can accommodate you. If you have unitized and palletized your goods, we can handle them as is or break them up for small special orders—even handle sample distribution if you have need of it. All kinds of protective devices are in operation to protect your goods 24 hours each day.

PRIVATE ERIE SIDING — CONSIGN SHIPMENTS VIA ANY RAILROAD
POOL CAR DISTRIBUTION — LOCAL DELIVERY — WRITE FOR TARIFF

CDEA THE CONATY WAREHOUSE COMPANY

Room 725-75 Public Square Building
Cleveland 13, Ohio

Represented By
Affiliated WAREHOUSE COMPANIES
105 W. Madison St., Chicago 2, ST 2-5180
36 W. 44th Street, New York 36, MU 2-8927

GENERAL MERCHANDISE — COOLER AND SHARP FREEZER COLD STORAGE — MANUFACTURING AND DISPLAY SPACE — MODERN OFFICES — U. S. CUSTOM BONDED SPACE — DISTRIBUTION

Cleveland's Greatest Terminal Warehouse . . .

Offers Every Modern Service

Every facility known to modern distribution is available to the thousands of users who recognize Cleveland as a Great Center of Distribution, and our organization as a Great Distribution Service to meet Cleveland's needs, and YOURS.

Modern building and equipment insures minimum insurance, with absolute protection. Continent-wide connections, more than adequate receiving and distribution facilities, a complete staff of experts in every line, plus INTELLIGENT SERVICE, enable us to handle your merchandise with the utmost efficiency yet save you money.

The ideal location for . . . TRANSIT SHIPMENTS.

DISTRIBUTION TERMINAL WAREHOUSE, INC.
2000 West 14th Street, CLEVELAND 13, OHIO

Put all these GREELEY services to work for you . . .

- Excellent shipping facilities in Cleveland's largest railroad freight terminal.
- Pool car or truck distribution.
- Field warehousing.
- Local Cartage—Company-owned fleet of trucks serving Cleveland's metropolitan area daily.
- Bonded employees—A.D.T. burglar alarm.
- Certified inventories — accurate stock control system.
- Completely palletized—power-lift trucks for speedy handling.
- Compartment space units—office rental.
- Telephone answering service.
- Three warehouses on New York Central and Pennsylvania Railroads with total area of 250,000 sq. ft.
- Operating the Cleveland Terminal Warehouse Company and the General Storage Co., Field Warehouse and Over The Road Common Carrier Trucking Divisions.

EST. 1889

"AN OLD ORGANIZATION WITH YOUNG IDEAS"

MAIN OFFICE
NEW YORK CENTRAL
FREIGHT TERMINAL

THE GREELEY General Warehouse CO

1505 BROADWAY AVENUE
TEL: CHERRY 1-8073
CLEVELAND 15, OHIO

NEW YORK OFFICE
AMERICAN CHAIN OF WAREHOUSES, INC.
250 PARK AVE.

CHICAGO OFFICE
AMERICAN CHAIN OF WAREHOUSES, INC.
53 WEST JACKSON BLVD.

A DEPENDABLE LINK IN DOMESTIC MARKETING AND WORLD TRADE

WATER, RAIL AND TRUCK FACILITIES

12 INLAND WAREHOUSES

LEDERER TERMINALS

• • • have something in store for you ▲ ▲ ▲

BUFFALO • CLEVELAND • YOUNGSTOWN

MAIN OFFICE: CLEVELAND 14, OHIO, U. S. A.

It's LINCOLN

for HOUSEHOLD and COMMERCIAL STORAGE in CLEVELAND

RELIABLE, SAFE, SATISFACTORY SERVICE FOR OVER 50 YEARS!

- PACKING • MOVING • SHIPPING
- LOCAL AND LONG DISANCE MOVING
- AGENTS FOR ALLIED VAN LINES, INC.
- PIONEERS IN PIGGYBACK OPERATIONS
- Member of NFWA • OM & WA • CFWA • British Ass'n. of Overseas Furniture Removers

Our warehouse, located on the N.Y.C. Railroad, is equipped to handle both commercial storage as well as household goods. Shipments consigned to LINCOLN MOVING & STORAGE CO. over *any* railroad can be handled from freight car to our loading platform.

THE LINCOLN MOVING & STORAGE CO.
Agent Allied Van Lines, Inc.
11201 CEDAR AVE., CLEVELAND, OHIO
Telephone SWeetbriar 5-5500 • Teletype CV-537

OHIO (Cleveland)—Continued

1921. USCB. Loans on stored goods. WHSES: Above address. Fire & burglar—ADT. TSArea 105,000 sq ft. Priv siding NYC, 40-car cap. E 37th St. TSArea 120,000 sq ft. Priv siding 24-car cap. E 40th St. TSArea 80,000 sq ft. Priv siding, 6 & 15-car cap. Broadway. Burglar—ADT. TSArea 90,000 sq ft. Priv siding. 15-car cap. Siding on and ship via NYC & StL. Free switch. All above whses: brick & conc. Unit hdlg. Br off space. Showroom. Light mfg. Pool car distribution. NatWInc, ADInc. Assoc: AWAm OWA. (See listings under Buffalo, N Y, & Youngstown, Ohio.)

The Lincoln Moving & Storage Co★ (MDSE HHG) 11201 Cedar Av, 6. Ph: SWeetbriar 5-5500. Titp: CV 537. Pres and treas, A. A. Friedel. VP and sec, Gwendolyn E. Adams. Est 1904. Invest $200,000. WHSES: 11201 Cedar Av. Ins 50c. Automatic fire and burglar alarm—ADT. TSArea 60,000 sq ft. Priv siding 3-car cap on, & consign CL shipments via NYC, sta NYC Belt Line; LCL via any RR. Distrb pool cars. LDHlr, AVL. Comm & ind mvg. Ins pv $10,000. Assoc: NFWA OM&WA CFWA.

National Commercial Warehouse Co (MHF) 2719 E 75th St, 4.

NATIONAL TERMINALS CORP★ (MDSE REFRIG'D) 1220 W Ninth St, 13. Ph: CHI 4170. Pres, A. B. Efroymson. VP oper, F. H. Prusa. Est 1917. Invest $4,250,000. USCB. Printed tariffs. WHSES: MDSE—Bldgs A&B, 1220 W Ninth St, brick & conc, sprinklered. Ins .09. Fire & burglar—ADT. Air-con stge space. TSArea 200,000 sq ft. Fl ld 250 lb. Cl ht 10 ft. Priv siding NYC, 15-car cap. Ship via NYC to W Ninth St River District. Recip switch. 15-tk dock. Bldgs C&D, 615-21 Stones Levee, brick. Ins .60. Fire & burglar—ADT. TSArea 40,000 sq ft. OYSArea 20,000 sq ft. Fl ld unlmtd. Cl ht 15 ft. Priv siding NYC, 28-car cap. Ship via NYC to Stones Levee. 10-tk dock. Bldgs E&F 1069 W 11th St, brick, sprinklered. Ins .27. TSArea 65,000 sq ft. OYSArea 40,000 sq ft. Fl ld 150 lb. Cl ht 12 ft. Priv siding NYC, 5-car cap. Ship via NYC to W Ninth St River District. Recip switch. 7-tk dock. DOCK HOUSE—1148 Main Av, steel, sprinklered. Ins .20. Fire & burglar—ADT. TSArea 40,000 sq ft. OYSArea 40,000 sq ft. Fl ld unlmtd. Cl ht 15 ft. Priv siding B&O, 21-car cap. Ship via B&O to Dock House. 21-tk dock. Length of water dock 500 ft. Draft 18 ft. Total freezer space 1,500,000 cu ft. Total cooler space 500,000 cu ft. Temp range 5 to 50 deg F. Unit hdlg. Br off space. Showroom. Light mfg. MDSE pool cars. Assoc: AWAm NARW OWA.

THE NEAL STORAGE CO★ (MDSE HHG) 7119 Carnegie Av, 3. Ph: ENdicott 1-2828. Titp: CU-18. Pres, H. C. Neal. Treas, John W. Walter. Est 1913. Operating subsidiary of The Neal Properties Co. WHSES: MDSE—Above address. Ins .154c. TSArea 105,000 sq ft. Fl ld 150-500 lb. Cl ht 9-15 ft. 10-tk dock. 9800 Detroit Av. Ins .286c. TSArea 23,500 sq ft. Open yard stge 75,000 sq ft. Fl ld 150-500 lb. Cl ht 9-15 ft. Priv siding NKP, 2-car cap.

OVER 90 YEARS OF SERVICE

Every facility for modern merchandise storage and distribution. Four clean safe, efficiently operated warehouses, centrally located. Finest service.

Inside Private RR Siding
Accessible Truck Docks
Ample Parking
Branch Office
Display Space
Pool Car Distribution

PHONE EN 1-2828
TELETYPE CV-18

The NEAL STORAGE COMPANY
7119 CARNEGIE AVENUE
CLEVELAND 3, OHIO

OPERATING CALDWELL BONDED WAREHOUSES
TAMPA AND ST. PETERSBURG, FLORIDA

Experience Counts

SERVING CLEVELAND FOR OVER 40 YEARS WITH MODERN WAREHOUSING AND STEVEDORING FACILITIES DESIGNED TO MEET YOUR REQUIREMENTS

MAIN PLANT - COLD STORAGE - 1220 West 9th St. 2,000,000 Cubic Feet Refrigerated Space with temperatures ranging from —10° to +50° Fahrenheit. 200,000 Cubic Feet Air Conditioned Space with temperataures ranging from +50° to +70° Fahrenheit with controlled humidity. N.Y.C. Siding. Storage in transit facilities with reciprocal switching.

MAIN PLANT - MDSE. STORAGE - 1220 West 9th St. 200,000 Square Feet Merchandise Storage Space equipped to handle any kind of Merchandise Storage. 50,000 Square Feet Office Space. N.Y.C. Siding.

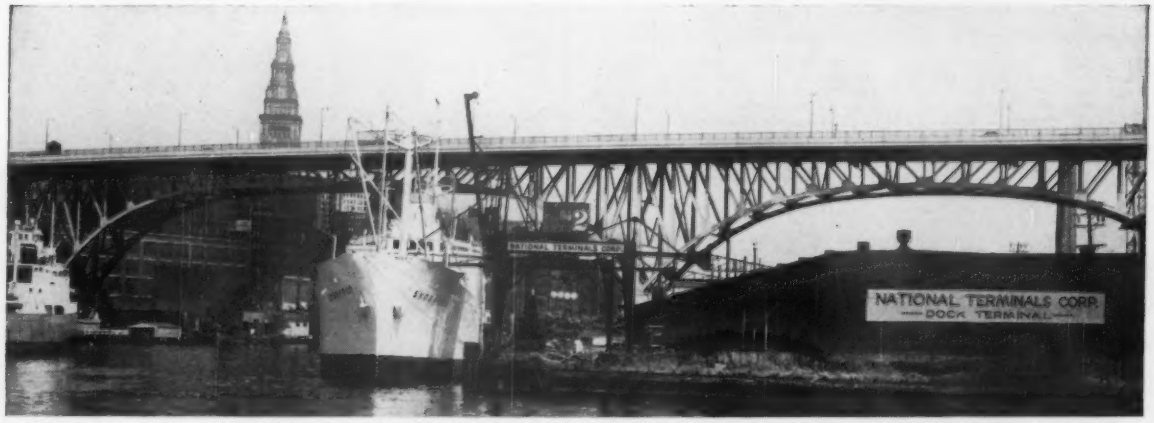

DOCK WAREHOUSE - 1148 Main Avenue. B. & O. Siding. 40,000 Square Feet Merchandise Storage Space. 40,000 Square Feet Outside Storage Space. 500 Feet Dock Space with 20 Foot Draft. On Cuyahoga River. Stevedoring for the French Line and Swedish American Line. Heavy Lift Equipment capable of handling lifts up to 75 Tons. Sprinklered fire resistant building.

Additional excellent storage facilities in three other Cleveland locations.

NATIONAL TERMINALS CORPORATION

1200 WEST NINTH STREET CLEVELAND 13, OHIO Tel. CHerry 1-4170

MEMBER: AMERICAN WAREHOUSEMEN'S ASSN.—OHIO WAREHOUSEMEN'S ASSN.—ASSN. OF CLEVELAND WAREHOUSEMEN, INC.

900,000 SQUARE FEET IN CLEVELAND

ONE Highly Skilled Organization With TWO Modern Terminals Providing The Finest Storage And Distribution Service in Ohio.

Office and Warehouse Space to Lease

OTIS TERMINAL WAREHOUSE
Terminal Location: 1300 W. Ninth St.
MAin 1-7457

RAILWAY WAREHOUSES
Terminal Location: 3540 Croton Ave.
MAin 1-0030

Offices: 1300 WEST NINTH STREET, CLEVELAND 13, OHIO

Nationwide Teletype Service—TWX #CV 1090

REPRESENTED BY
DISTRIBUTION SERVICE, INC.

CHICAGO 11	NEW YORK 7	SAN FRANCISCO 7
251 E. Grand Ave.	30 Church Street	605 Third Street
SUperior 7-7180	Rector 2-1580	Sutter 1-3461

Columbus, Ohio

THE BEST DISTRIBUTION POINT IN OHIO . . .

AND . . .

MERCHANDISE WAREHOUSE HAS THE STRATEGIC CENTRAL LOCATION IN THIS STATE CAPITAL CITY

Your Worry-Free Solution to

Warehousing

&

Distribution

Integrity

Experience

Competence

Modern Facilities

Private

14 Car Siding N.Y.C.

10 Truck-Loading Doors

ADT Protected

NEW YORK REPRESENTATIVE
J. W. TERREFORTE
250 PARK AVE. (17)

CHICAGO REPRESENTATIVE
H. H. BECKER
53 W. JACKSON BLVD. (4)

THE MERCHANDISE WAREHOUSE COMPANY

PHONE: CApitol 1-4142 TWX-CL 145

370 WEST BROAD ST., COLUMBUS 22, OHIO

COLUMBUS, OHIO

Established 1955

President: W. J. Maier, Jr. Manager: J. H. Thompson

CHESAPEAKE STORAGE CO.

347-391 W. Mound Street, Columbus, Ohio, P. O. Box 929
Phone: Capitol 1-3222

MERCHANDISE STORAGE

Warehouse: Masonry, sprinklered, Star fire alarm, Insurance 13¢, Area 400,000 square feet Open Yd. storage—3 acres, Floor load unlimited, Ceiling Height 18 feet, Private Sidings C&O—40 car capacity, Truck doors 84, Branch Office space, Pool Car Distribution, Space for rent. Transit Storage.

COLUMBUS, OHIO

consign your shipment to

EDWARDS at COLUMBUS

Pool Car Distribution—Storage—Local and Long Distance Moving—Fireproof Warehouse—Private Siding

EDWARDS TRANSFER AND STORAGE CO.
120 West Chestnut St.
Member—American Trucking Assn's. Nat'l Furniture Warehousemen's Ass'n.

OHIO (Cleveland)—Continued

Ship via NKP to Cleveland. Recip switch. 3-tk dock. HHG—7119 Carnegie Av. Ins .154c. TSArea 50,000 sq ft. Fl ld 150 lb. Cl ht 9 ft 6 in. 10-tk dock. 9800 Detroit Av. Ins .286. TSArea 23,500 sq ft. Fl ld 150 lb. Cl ht 9 ft 6 in. Priv siding NKP, 2-car cap. Ship via NKP to Cleveland. Recip switch. 3-tk dock. 15145 Lorain Av. Ins .283. TSArea 36,500 sq ft. Fl ld 150 lb. Cl ht 9 ft 6 in. 2-tk dock. 11607 Euclid Av. Ins .306. TSArea 44,000 sq ft. Fl ld 150 lb. Cl ht 9 ft. 2-tk dock. All above whses: Conc & steel. ADT fire & burglar alarm. LDHlr, BVL. Ins pv $5,000. Comm & ind mvg. Handle new furn. Unit hdlg. Br off & showroom space. MDSE & HHG pool cars. Hwy equip: 8 local, 5 road. Assoc: NFWA AWAm OMWA MCA.

New York Star Moving & Storage Co (MH) 13822 Kinsman Rd.

Otis Terminal Warehouse Division of Gera Corp★ (MDSE) 1300-38 West 9th St, 13. Ph: MA 1-7457. Pres, B. E. Woeste. USCB. WHSE: Concrete, brick & mill. Sprinklered. Ins 14.3c. Fire & burglar—ADT. TSArea 500,000 sq ft. Fl ld 125-unlmtd. Cl ht 10 ft. Priv siding NYC, 5-car cap. Ship via NYC to Cleveland. Free & recip switch. 20-tk dock. Unit hdlg. Br off space. Showroom. Light mfg. MDSE pool cars. Assoc: AWAm OWA CAW.

D. H. Overmyer Warehouse Co (M) 1192 E 40th St, 14.

Pyramid Storage & Moving Co (MH) 9420 Sandusky Av, 5.

Railway Warehouses Div of Gera Corp★ (MDSE) 1300 W 9th St, 13. Ph: MAin 1-0030. Mgr, Edward Swedyk. Est 1934. WHSES: 3540 Croton Ave, concrete & brick. Sprinklered. Ins 8c. Fire & burglar—ADT. TSArea 400,000. Fl ld 300-500 lb. Cl ht 12-13 ft. Priv siding NYC, 6-car cap. 3-tk dock. 2715 E 34th St, brick & mill. Ins 72c. Fire & burglar—ADT. TSArea 20,000 sq ft. Fl ld 200 lb. Cl ht 11-14 ft. Priv siding NYC. 2-tk dock. Above whses: Ship via NYC to Cleveland. Recip switch. Unit hdlg. Br off space. Showroom. Light mfg. MDSE pool cars. DSI. Assoc: AWAm OWA CAW.

Reserve Terminals (M) 1277 E 40th St.

George K. Scott & Co (MH) 1838 E 55th St.

United Moving & Stge, Inc (H) 18516 Detroit Av, 7.

Warner Storage Inc (H) 3208 Broadview Rd, 9.

Whitworth Bros. Storage Co, Inc (H) 1317 E 105th St, 6.

COLUMBUS

Atlas Transfer & Storage Co (H) 127 E Goodale St, 8.

Capital City Mvg. & Stge, Inc (H) 2677½ E Main.

CENTRAL OHIO WAREHOUSE CO (MDSE REFRIG'D) 412 McCoy St, 3. Ph: CA 8-3571. TWX: CL 264. Pres, H. A. Cummins. Mgr, Sanford R. Stern. Est 1956. Invest $35,000. USWA. Printed tariffs. WHSE: Above address, fireproof. Ins .094c. Burglar—ADT. Air cond stg space. TSArea 100,000 sq ft. Fl ld 400 lb psf. Cl ht 14 ft. Ship via NYC PRR B&O. Recip switch. 6-tk dock. Total freezer space 20,000 cu ft. 600 N Cassady. Sprinklered. TSArea 40,000 sq ft. Fl ld ulmtd. Cl ht 26 ft. Priv siding NYC B&O PRR. Free switch. In transit stge. Watchman. Unit & bulk hdlg. Br office & showroom space. MDSE pool cars. Hwy equip: 3 units. AWI

Chesapeake Storage Co★ (MDSE) 347-391 W Mound St, 15 Ph: Capitol 1-3222. Tltp: CL-349. Pres. W. J. Maier, Jr; oper exec, J. H. Thompson. Est 1955. Invest $2-million. PB. WHSE: Masonry. Sprinklered. Fire alarm—Star. Ins .12c. TSArea 400,000 sq ft.

A Dozen Ways To Serve You Better

1—Transit warehousing

2—Ample covered truck docks

3—General warehousing

4—Refrigerated and cooler space

5—Heated warehouse—office and display space

6—One of Central Ohio's largest warehouse operations

7—Mechanized handling—palletized storage

8—Low insurance rate

9—Pool car distribution

10—Fireproof construction

11—Fast, economical local & state-wide delivery service

12—Private siding services by Penna. R. R., B. & O., N. Y. C. and reciprocal switching with balance of railroads

CENTRAL OHIO WAREHOUSE COMPANY

412 McCoy Street • Columbus 3, Ohio • CA 8-3571 • TWX CL-264

ASSOCIATED WAREHOUSES awi INCORPORATED

600,000 SQ. FT. DEVOTED TO SERVING YOU!

COVER OHIO THROUGH ITS CAPITAL CITY

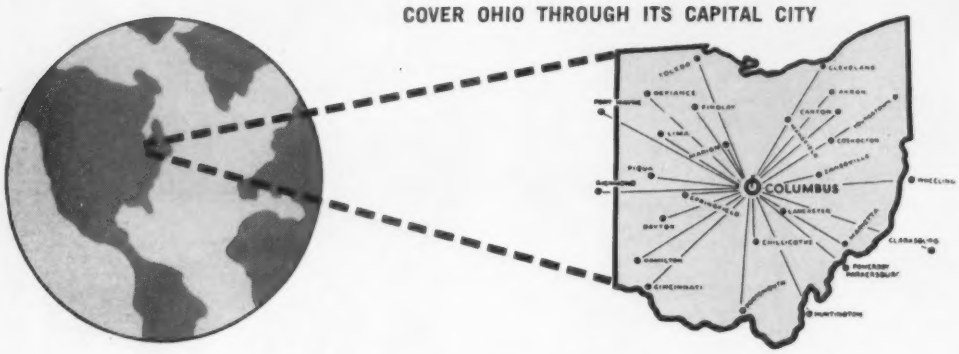

Reduce distribution costs without lowering efficiency!
Columbus Terminal Warehouse Co. gives every possible feature for economical distribution — a *must* in today's competition.

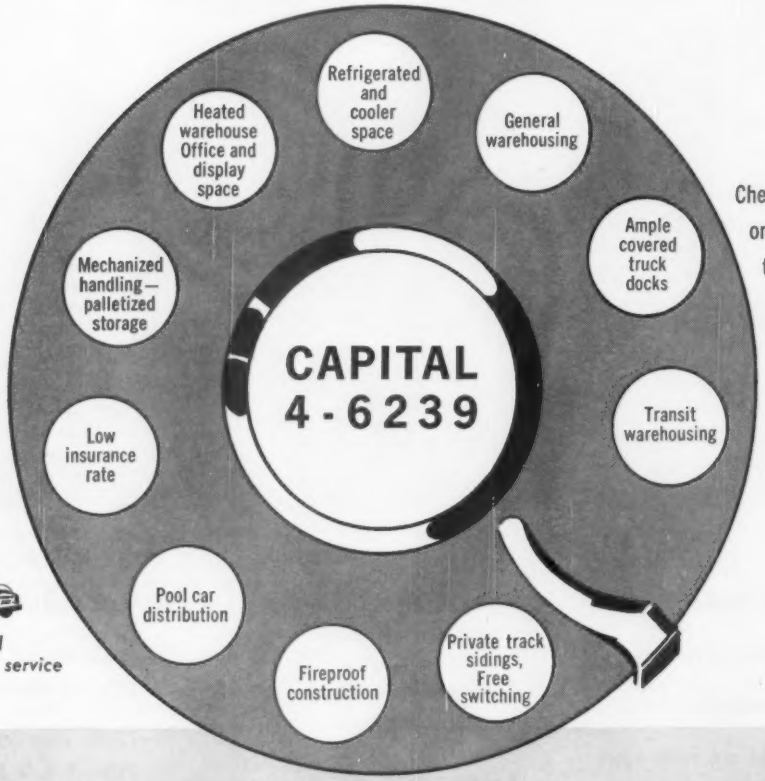

Check the points on the "dial" . . . then dial for complete service and saving!

Fast, economical local delivery service

★ *Represented by*

CHICAGO 4
20 E. JACKSON BLVD.
WAbash 2-3567
Teletype CG2587

ALLIED DISTRIBUTION INC.

NEW YORK 36
11 WEST 42ND ST.
PEnn 6-0967

THE COLUMBUS TERMINAL WAREHOUSE CO.

Established 1882 — Columbus 15, Ohio

You can use the largest public warehousing operations in

COLUMBUS and LIMA

with assurance of attention to the smallest detail of your distribution problem

VERSATILE SERVICE

Materials handling with modern equipment and experienced personnel give you custom service to meet your shipping schedules and any special requirements.

OHIO WAREHOUSES

NEW and MODERN facilities in both Lima and Columbus

OHIO WAREHOUSES, INC., 1177 Joyce Ave., COLUMBUS, OHIO
TWX-C1 178 — Telephone: AX 4-3774

LIMA TRUCK & STORAGE CO., 139 E. Wayne St., LIMA, OHIO
TWX — Lima 0 450 — Telephone: CA 9-1050

REPRESENTED BY AFFILIATED WAREHOUSE COMPANIES — CHICAGO — NEW YORK

MERCHANDISE WAREHOUSING
. . . POOL CAR DISTRIBUTION
IN DAYTON AREA

135,000 square feet of sprinklered space A. D. T. protected • 10 car private rail sidings, free switching to all railroads • Ample truck docks • City Deliveries • Transit storage • Modern mechanized equipment • Every shipment photographed • Prompt reports • Leased space available.

Phone BAldwin 6-1696
Teletype DY 354

Represented By
Affiliated WAREHOUSE COMPANIES
105 W. Madison St. Chicago 2 ST 2-5180.
36 W. 44th Street New York 36 MU 2-8927

DW
DAYTON WAREHOUSES, INC.
101 Bainbridge St.
Dayton 2, Ohio

COLUMBUS, OHIO Phone: BRoadway 4-1137 TWX: CL 195

THE PATTON WAREHOUSE, INC.
2370 Harrison Rd., P. O. Box 1824, Columbus 15, Ohio
MERCHANDISE WAREHOUSING
New One Floor Warehouse — Fire Resistant Construction • Ample Truck Dock Facilities • Private Siding, N.Y.C. R.R.—Free Switching • Experienced Warehouse and Office Personnel • Local and Contract Drayage by Own Trucking Co. • Customer Reference Furnished. Member of AWA—OWA.

COLUMBUS, OHIO Phone. CA 1-6533 Teletype CL 395

UNITED MOVING & STORAGE, INC.
131 E. SPRING ST., COLUMBUS 15, OHIO
HOUSEHOLD GOODS STORAGE
Commercial, Industrial, Local and Long Distance Moving
Agent for Atlas Van-Lines, Inc.
Member of OMWA OHHGCB M&WAofA ColVOA

OHIO (Columbus)—Continued

OYSArea 3 acres. Fl ld unlmtd. Cl ht 18 ft. Priv siding C&O. 40-car cap. Ship via C&O. Recip switch. 34-tk dock. Unit hdlg. Br off space. Showroom. Light mfg. MDSE pool cars.

THE COLUMBUS TERMINAL WAREHOUSE CO★ (MDSE) Box 1018, Zone 15. Ph: Capitol 4-6239. Gm, Monroe Reynolds. WHSE: 119 E Goodale St. ADT. TSArea 81,000 sq ft. 55 Terminal Way TSArea 100,000 sq ft. 185 N Yale Ave, 105,000 sq ft. 730 Sheldon Ave, 54,000 sq ft. 648 Congress St, 66,000 sq ft. All priv siding NYC and PRR. Recip switch.

The Edwards Transfer & Storage Co★ (MDSE HHG) 120 W Chestnut St, 15. Ph: CA 1-5474. Pres, C. H. Culberson. Mgr, A. R. McAndrew. Est 1912. Invest $50,000. Printed tariffs. WHSES, MDSE & HHG: Above address, brick. TSArea 80,000 sq ft. Fl ld 300 lb. Cl ht 12 ft. Priv siding PRR 5-car cap. Ship via PRR to Columbus, 5-tk dock. MDSE—38 W Morrill Av, conc & brick. TSArea 14,000 sq ft. Open yd stg 50,000 sq ft. Fl ld unlmtd. Cl ht 14 ft. Ship via any RR to Columbus. 2-tk dock. LDHlr, AVL. Ins pv $10,000-$25,000. Comm & ind mvg. Handle new furn. Unit hdlg. MDSE & HHG pool cars. Light, heavy, local & out-of-town rigging. OTA OWA NFWA ATA MCA.

THE MERCHANDISE WAREHOUSE CO (MDSE) 370 W Broad St, 22. Ph: CA 1-4142. Titp: CL 145. Pres, E. E. McNeal. Oper exec, C B. Karn. Est 1931. Invest $75,000. WHSE: Above address, brick. Ins .683c. Fire & burglar—ADT. TSArea 58,794 sq ft. Fl ld 250 lb. Cl ht 15-20 ft. Priv siding NYC, 14-car cap. Ship via NYC to Columbus. Recip switch. 10-tk dock. Unit hdlg. Br off space. MDSE pool cars. ACW. Assoc: AWAm OWA.

OHIO WAREHOUSES INC★ (MDSE) 1177 Joyce Av, P O Box 5424. Ph: AX 4-3774. TWX: CL 178. Gen Mgr, Kenneth Ackerman. WHSE: Above address. TSArea 300,000 sq ft. Fl ld, unlmtd. Priv siding PRR, 20-car cap. Recip switch. 20-tk dock. AWC. Assoc: AWAm OWA.

Patton Warehouse Inc (MDSE 2370 Harrison Rd, P O Box 1824, 4. Ph: BRoadway 4-1137. Titp. Pres, J. W. Patton. Est 1930. PB. WHSES: Above address, one-floor, fire resist. TSArea 7500 sq ft. Fl ld 750 lb. Priv siding NYC, 7-car cap. Free switch. Assoc: AWAm OWA.

H. M. Rubadue & Co (M) 920 Burr Av.

Swormstedt Stge & Van Co (H) 137 E Chestnut St, 15.

Trowbridge Storage Co (H) 422 E Rich St, 15.

United Moving & Storage Inc (HHG) 131 E Spring St (15). Ph: CA 1-6533. Titp: Cl 395. Pres, B. H. Moore Jr. Est 1927. Printed tariffs. WHSE: Above address, mill. Ins .17. TSArea 25,000 sq ft. OYSArea 3 acres. Fl ld 250 lb. Cl ht 12 ft. Priv siding B&O, 1-car cap. Ship via any rr to Columbus. Recip switch. 4-tk dock. LDHlr, AtlasVL. Ins pv $50,000. Comm & ind mvg. Unit hdlg. HHG pool cars. Hwy equip: 10 local, 47 road. Light, local rigging. Assoc: OMWA OHHGCB M&WAofA ColVOA.

COSHOCTON

The F. Beautenmiller & Son Co (MH) 5th & Walnut Sts.

CUYAHOGA FALLS

The Marria Transfer Co, Inc (H) 2048 Newberry St.

DAYTON

Always Moving & Storage, Inc (MH) 1126 E Third St.

Bee Line Moving & Storage (H) 344 Xenia Av, 10.

Bogan Moving & Storage Inc (MDSE HHG) 1126 E 3rd St, 2. Ph: BAldwin 2-4623. Pres, D. V. Ledbetter. Est 1939. Invest $20,000. PB. WHSE: MDSE—Above address, brick, conc floors. Ins 27c. TSArea 40,000 sq ft. Fl ld 500 lb. Cl ht 18 ft. HHG—Above address, brick, wood floors. Ins 27c. TSArea 50,000 sq ft. Fl ld 300 lb. Cl ht 15 ft. Both whses: Priv siding PRR, 6-car cap. Ship via PRR to Dayton. Free switch. 5-tk dock. LDHlr, Ae. Ins $50/100,000. Comm & ind mvg. Handle new furn. Unit hdlg. MDSE & HHG pool cars. Hwy equip: 5 local, 5 road. Assoc: MayWA OMWA.

DAYTON WAREHOUSES INC★ (MDSE) 101 Bainbridge St, 2. Ph: BA 6-1696. TWX DY 354. Pres, R. A. Brooks. Est 1954. WHSES: MDSE—No 1, above address; No 2, 222-229 State St. Both brick, sprinklered. Both ins .15c. Fire & burglar—ADT for

both. TSArea No 1—35,000 sq ft, No 2 —100,000 sq ft. Fl ld No 1 —80 lb, No 2—200 lb. Cl ht both 10 ft 4 in. Priv siding PRR, No 1, 2-car cap; No 2, 8-car cap. Above whses: Ship via PRR to Dayton. Recip switch. No 1, 15-tk dock. No 2, 5-tk dock. Unit & bulk hdlg. Br off space. Showroom. MDSE & HHG pool cars. Hwy equip: 5 units. AWC. Assoc: AWA OWA.

Edwards Moving & Storage (H) 1629 Grand Av.

Howard Van Lines, Inc (H) 1924 Home Av.

Theodore Kuehn Moving Co (MH) 223 East 2nd St.

Lewis & Michael, Inc★ (MDSE HHG) 438 Hartford St. Ph: BA 6-1681. Tltp: DY-132. Pres, Donita A. Lewis. VP, Charles M. Lewis. VP & gm, Joseph J. Scheckelhoff. Est 1950. PB. WHSES: MDSE & HHG. MDSE—400 Hartford St. Brick. Ins 15c. Burglar —ADT. TSArea 82,000 sq ft. Fl ld 500 lb. Cl ht 14 ft. Priv siding NYC. 6-car cap. Ship via NYC. Recip switch. 6-tk dock. HHG—328 Bacon St. Brick & mill. Sprinklered. Spr sup & burg—Dayton Electronics. TSArea 93,000 sq ft. Fl ld 150-400 lb. Cl ht 12 ft. Priv siding, Prr, 3-car cap. 6-tk dock. LDHlr, AVL. Ins pv $10,000. Comm & ind mvg. Handle new furn. Unit hdlg. MDSE & HHG pool cars. Hwy equip: 21 units. Light, local rigging. AWI. Assoc: AWAm OWA OTA.

The Lincoln Storage Co★ (MDSE HHG) 313-315 E First St, 2. Ph: BAldwin 3-8165. Pres, A. B. Compton, Jr. Est 1916. Printed tariffs. TSArea 50,000 sq ft. Fl ld unlmtd. Cl ht 14 ft. Priv siding, NYC. 2-car cap. Ship via any RR. Recip switch. 4-tk dock. LDHlr, AVL. Comm & ind moving. Handle new furn. Unit & tariffs. WHSE: Above address. Reinforced concrete. Ins 32c. Bulk hdlg. Br off space. Showroom. Light mfg. Light & local rigging. Assoc: NFWA OFWA.

Miami Storage Co, Inc (MH) 502-4 E Third St, 2.

Peerless Storage Co (M) Perry St & B&O RR, 2.

THE UNION STORAGE CO★ (MDSE) 10 S Conover St, 7. Ph: BAldwin 6-1871. VP, D. D. Macomber. Treas, D. M. Macomber. Est 1903. Invest $1,300,000. PB printed tariffs. WHSES: Above address, b/m. Sprinklered. Fire & burglar—ADT. Ins 90c. TSArea 87,000 sq ft. Fl ld unlmtd. Cl ht 20 ft. Priv siding PRR, 10-car cap. Ship via PRR. Recip switch. 6-tk dock. 750 Rosedale Dr, c/b. Sprinklered. Fire & burglar—ADT. Ins 27c. TSArea 200,000 sq ft. Fl ld unlmtd. Cl ht 20 ft. Priv siding PRR. 10-car cap. Ship via PRR. Recip switch. 9-tk dock. 16 Edmund St, b/m. Ins 74c. Burglar ADT. TSArea 63,000 sq ft. Fl ld unlmtd. Cl ht 18 ft. Priv siding B&O, 5-car cap. Ship via B&O. Recip switch. 6-tk dock. Unit hdlg. Br off & showroom space. MDSE pool cars. DSI. Assoc: AWA OWA.

United Moving & Storage Inc (H) 115 Cooper La.

The Jacob Young Storage Co (H) 424 Hickory St, 10.

DELAWARE

Tilton Transfer & Storage (MH) 45 Lake St.

EAST LIVERPOOL

The Milliron Co (MH) 105 E 2nd St.

ELYRIA

W. J. Vogler & Son (MDSE HHG) 121-125 Buckeye St. Ph: EA 2-3629. Owner, mgr, W. Ralph Vogler. Est 1890. WHSE: Above address, fireproof const. TSArea 32,000 sq ft. Packing & crating. LDHlr.

FINDLAY

Lytle Transfer Line (H) 125 E Sandusky.

FOREST

The Lima Truck & Storage Co (M).

FOSTORIA

Marr Storage & Transfer, Inc (H) 425 S Union St.

Seebon Storage & Transfer, Ltd (MH) 425 S Union St.

HAMILTON

The Ferguson Moving & Storage Co (MDSE HHG) 1213 Maple Av. Ph: TWinbrook 3-3038. Pres, James Ferguson. Mgr, Don Schul. WHSE: Above address, single story. TSArea 5000 sq ft. 2-tk dock. Stge in transit. LDHlr. Unit hdlg.

A. Wirtz Transfer Co (MFH) Fifth & Maple.

KENT

May Brothers (MH) 108 W College Av.

LAKEWOOD

Wm. Fridrich Moving & Storage Co (MH) 14221 Madison Av.

Lakewood Storage, Inc (H) 14401 Detroit Av, 7.

LANCASTER

Lancaster Transfer & Storage Co (MH) 408 E Mulberry St.

Millers' Transfer & Storage Co (H) 121 East 5th Av.

LIMA

THE LIMA TRUCK & STORAGE CO★ (MDSE) PO Box 987. Ph: CA 9-1050. Pres, S. B. Ackerman. Est 1904. Invest $200,000. Printed tariffs. WHSES: MDSE—139 E Wayne St, masonry. TSArea 40,000 sq ft. Fl ld 200 lb. Cl ht 10 ft. Priv siding PRR, 4-car cap. Free switch. 4-tk dock. Unit hdlg. MDSE—Buckeye Rd. Masonry & Butler type TSArea 125,000 sq ft. Fl ld unltd. Cl ht 20 ft. Priv siding NKP, 10-car cap. 10-tk dock. Unit hdlg.

DAYTON, OHIO
Phone: BAldwin 2-4623
BOGAN MOVING & STORAGE, INC.
1126 East Third St. Dayton 2, Ohio
Local & long distance moving—merchandise storage—pool car distribution—in transit storage.

DAYTON, OHIO
Since 1916
Those Who Want the Best Service When They Move an Employee — or When They Store or Distribute Their Products, Have Learned
It Pays to Call on—
The Lincoln Storage Co.
313-315 E. First St., Dayton 2, Ohio

DAYTON, OHIO
Established 1903
THE UNION STORAGE CO.
10 So. Conover St. BAldwin 6-1871
Merchandise Storage and Distribution
Represented by DISTRIBUTION SERVICE, INC.

ELYRIA, OHIO
Phone FA 2-3629 Established 1890
W. J. VOGLER AND SON
121-125 Buckeye Street Elyria, Ohio
Commercial and Household Storage
Fireproof Construction—32,000 sq. ft. of Floor Space
Long Distance Moving—Crating—Packing

HAMILTON, OHIO
Phone: TWinbrook 3-3038
THE FERGUSON MOVING & STORAGE CO.
1213 MAPLE ST., HAMILTON, OHIO
Merchandise & Household Goods
6,000 sq. ft. of space all on one floor. We solicit storage in transit and permanent storage accounts on household goods and freight.
Packing • Crating • Long Distance Moving
Local Moving • Trucking
COAST TO COAST SERVICE
Container Handling Origin and Destination Services Available

MANSFIELD, OHIO
The Buckeye Storage Company
320 N. Mulberry Street
Household Goods and Merchandise Storage
Local and Long-Distance Moving
Agent—Aero Mayflower Transit Co.

MANSFIELD, OHIO
Phone: LA 4-4081
Frank Williams Transfer & Storage Co.
204-210 N. Franklin Ave.
"since 1897"
Storage Merchandise & Household Goods
Pool Car & Truck Distribution
Member OTA-ATA, CCCIR, LCNC Agent North American Van Lines, Inc.

SANDUSKY, OHIO
Ph. MA 6-4267
Millott Transfer & Storage Corp.
P. O. Box 755—1000 MAPLE AVE.
Flat Beds—Winch Trucks—Vans
Fork Lifts for Palletizing
Packing—Crating—Trucking
Member: MayWA—OMWA—NFWA—MCA

DAYTON, OHIO

LEWIS and MICHAEL inc.

BAldwin 6-1681
138 Hartford St.
Dayton 8, Ohio
Teletype DY-132

merchandise
storage and distribution
- Penna and NYC sidings
- Modern handling
- Local cartage service
- Pool car distribution
- Storage in transit

SANDUSKY, OHIO
Phone Main 5-1023
SECURITY TERMINALS INC.
MERCHANDISE STORAGE
In Transit Privileges
May Be Arranged
2 Buildings—50,000 Sq. Ft.
Private Sidings—NYC RR
1316 Cleveland Rd., Sandusky, Ohio

SPRINGFIELD, OHIO
WAGNERS SERVICE, INC.
Pennsylvania Railroad and Lowry Avenue
A warehouse service that embodies every modern facility for the storage and distribution of Household Goods and Merchandise—Motor Freight Service
Member of MAYWA—OMWA—NFWA—MCA—AWA—OWA

OHIO (Lima)—Continued

Br off space. MDSE pool cars. Hwy equip: 30 local, 10 road. AWC. Assoc: AWA OWA NTLS.

The Stelzer Storage Inc (MHFd) 303-09 N Central Av.

LOGAN

Logan Transfer Co (H) 127 East Main St.

LORAIN

Kuntz & Joyce (H) 206 11th St.

MANSFIELD

The Buckeye Storage Co★ (MDSE) 320 N Mulberry. Ph: LAfayette 4-7811. Pres & oper exec, John H. Carew. Est 1939. Invest $100,000. WHSE: Above address, brick, steel & concrete. TSArea 14,000 sq ft. Fl ld unlmtd. Cl ht 14 ft. OYSArea 20,000 sq ft. Ship via Erie B&O & PRR. 3-tk dock. LDHlr, Ae. Ins pv $100-300,000 PLPD. $25,000 cargo. Assoc: MayWA OMWA.

Mansfield Transfer & Storage (MH) 1235 Poth Rd.

The Pioneer Storage Co (MFdH) Box 1263.

Pringle Tfr & Stge, Inc (H) Bowman St & Trimble Rd.

Frank Williams Transfer & Storage Co★ (MDSE HHG) 204-210 N Franklin Av. WHSE: brick & concrete. TSArea 10,000 sq ft. Ship via PRR Erie B&O. 5-tk dock. Open yard stge. Distrb pool cars & tks. LDHlr, NAVL. Hwy equip: 8 local, 25 road. Assoc: OTA ATA CCCIR LCNC.

MARIETTA

Crystal Ice Co (MR) 124 N 3rd St.

West Side Transfer & Storage Co (MH) 311 Gilman St.

MARION

Merchants Tranfer & Storage Co (MH) 180 E Mill St.

Schlairet Warehouse Co (MH) 324 Lincoln Av.

Wright Transfer & Storage Co (MH) 126 Oak St.

MASSILLON

People Cartage, Inc (H) 207 North Erie St.

MENTOR

Avellone Transfer & Storage (MH) P O Box 133.

MOUNT VERNON

E. A. Schlairet Tfr Co (MH) 409 W Gambler St.

NEWARK

Mathis Security Stge Co (MH) 90 Norton Av.

E. A. Schlairet Transfer Co (M) End of Monroe St.

The Phil Vogelmeier Co (MH) 39 So Buena Vista St.

NEW BOSTON

Cockrell Transfer Co (H) 1103 Harrisonville Av.

NORWOOD

The Norwood Transfer Co (H) 2141 Washington Av, 12.

OBERLIN

Oberlin Trucking Co (H) 23 E College St.

OXFORD

Wisecups Express, Inc (MH) 709 So Main St.

PAINESVILLE

Avellone Transfer & Storage (MH) 23 Charlote St.

PIQUA

Piqua Transfer & Storage Co (MH) 524 Young St.

TOLEDO, OHIO

David H. Mostov, Mgr.

A NEW COMPLETE WAREHOUSING SERVICE

ELM STORAGE COMPANY

OFFICE: 1007 LA GRANGE STREET, TOLEDO 4, OHIO

Warehouses: 1412 Elm Street
2631 Harleau Street

Phone: CHerry 2-2012

250,000 sq ft—Completely sprinklered buildings—ADT protection—low insurance rates. Off-street loading and unloading with 10 railroad doors and truck docks. Serviced by all main Rail and Truck lines. Direct Switching or Truck Serviced for all water traffic, either by Lake or Ocean Vessels. Write, wire or phone for further information.

PORTSMOUTH

Try-Me Storage Co (H) 3rd & Gay Sts.

The Warner-Wall Transfer Co (M) 902 Front St.

SAINT MARYS

Lewis & Michael, Inc (M) Axe & Hendricks St.

SANDUSKY

Millott Transfer & Storage Corp★ (MDSE HHG) P O Box 755. 1000 Maple Av. Ph: MA 6-4267. Pres & gm, G. E. Millott. Est 1909. Printed tariffs. WHSE: 920 Maple Av, mill. Ins .73c. TSArea 10,600 sq ft. Fl ld 400 lb. Cl ht 10 ft. Ship via NYC B&O PRR NKP. 4-tk dock. 924-1002 Maple, brick & conc. Ins .73c. TSArea 10,600. Fl ld 400. Cl ht 10 ft. 1000 Maple Av, brick & conc. Ins .73c. TSArea 30,000 sq ft. Fl ld unltd. LDHlr, Ae. HHG pool cars. Unit hdlg. Hwy equip. Heavy, local & out-of-town rigging. Assoc: MayWA NFWA OMWA MCA.

Security Terminals, Inc★ (MDSE) 1316 Cleveland Rd. Ph: MA 5-1023. Tltp: WUX. Pres, H. C. Fisher. Oper exec & mgr, W. L. Ritter. Est 1953. WHSES: Above address. Concrete blk. Ins .958. TSArea 41,000 sq ft. OYSArea 10,000 sq ft. Fl ld unlmtd. Cl ht 18 ft. Priv siding NYC, 8-car cap. Ship via any RR. Free switch. 10-tk dock. Light mfg. MDSE pool cars. Hwy equip: 1 local, 1 road. Assoc: OWA CWA.

SEBRING

The Gove Warehousing Co (M) P O Box 366.

SIDNEY

Sidney Truck & Storage, Inc (M) East Poplar St.

SPRINGFIELD

Wagners Service Inc★ (MDSE HHG) 400 S Lowry Av. Ph: FA 3-3701. Pres, C. Wagner. Gen mgr, R. Wagner. Est 1892. Invest $241,000. Printed tariffs. WHSE: MDSE—Above address, fireproof. Ins .272. TSArea 30,000 sq ft. Fl ld 200/500 lb. Cl ht 10 ft. Priv siding PRR, 5-car cap. Ship via PRR. Recip switch. 6-tk dock. HHG—Same address. TSArea 22,500 sq ft. LDHlr, Ae. Ins pv $25,000. Comm & ind mvg. Fur stge. Unit & bulk hdlg. MDSE & HHG pool cars. Hwy equip: 10 local, 5 road. Light, heavy, local & out-of-town rigging. Assoc: AWAm NFWA N&WAofA.

STEUBENVILLE

Ohio Public Warehouse Co (MH) 146 N High St.

Z. L. Travis Van & Stge Co (MH) 311 No 6th St.

TIFFIN

H. E. Kerschner Transfer & Storage (MH) 30 Jackson St.

TOLEDO

The Sam Davis Co Inc (M) 203 Park Lane Hotel

Willis Day Storage Co★ (MDSE HHG) 801 Washington St, 2. Ph: CHerry 3-7144. Tltp: FDF. Pres, mgr & oper exec, Willis Day, 3rd. VP, Thomas Day. Est 1929. WHSES (M&H) above address, automatic fire & burglar alarms—ADT. TSArea 120,000 sq ft. Fl ld 450-600 lb. Cl ht 13-15 ft. Ins (M) 13c, (H) 17c. (M) Bldg No. 37, 1026 Central Av, automatic fire alarm—AERO. Ins 27.7c. Automatic burglar alarm—ADT. TSArea 42,000 sq ft. Fl ld unlmtd. Cl ht 20-30 ft. Priv siding NYC, 8-car cap; reciprocal switching. Bldg No 3, 1020 Central Ave, reinf concrete. Sprinklered. Fl ld 300-500 lb. Cl ht 14-17 ft. Priv siding NYC, 4-car cap. 6-tk dock. Bldg No 6, 900 W Central Ave, brick & concrete. Sprinklered. Ins 12c. Fire & burglar—ADT. TSArea 265,000 sq ft. Fl ld unltd. Cl ht 12-20 ft. Priv siding NYC, 15-car cap. Recip switch. 16-tk dock. All whses, fireproof constr. Unit hdlg. Open yard stge. Distrb pool cars. Br office & showroom facilities. Printed tariff. LDHlr, Ae. Ins pv $5 & $10,000. 22-tk dock. Comm & ind mvg. Fur stge. Rigging: Light, local, out-of-town. Hwy equip: 11 units. Assoc: MayWA ToMA ATA OFWA.

East Side Cartage (Pool Car Dist) 26 Main St, 5.

EDGAR'S WAREHOUSES INC★ (MDSE FIELD) 1411 Campbell St, 7. Ph: Cherry 3-6257. Tltp: TO 649. Oper mgr, S. B. Nightengale. Est 1907. WHSES: No. 12, 1411 Campbell St, steel & conc. Sprinklered. Ins .115c-80%. Fire & burglar—ADT. TSArea 225,000 sq ft. Fl ld unltd. Cl ht 20 ft. Priv siding NYC, 20-car cap. 10-tk dock. WHSE No 17, 4000 Stickney Ave, reinf concrete, brick & steel. Sprinklered. Ins .115-80%. Fire & burglar—ADT. TSArea 250,000 sq ft. Fl ld unltd. WHSE No 28, 125-137 Vance St, brick & mill. Priv siding NKP, 2-car cap. 4-tk dock. Recip switch. Unit Hdlg. Yard stge. Local cartage. SIT. MDSE pool cars. AWC. ADInc. Assoc: AWA OWA ToWA. (See listing under Detroit, Mich.)

Elm Storage Co★ (MDSE WATER) 1007 Lagrange St, 4. Ph: CHerry 2-2012. Oper exec, David H. Mostov. Est 1956. Invest $200,000. WHSE: 1412 Elm St, brick & corrugated. Ins 40c. TSArea 80,000 sq ft. OYSArea 1 acre. Priv siding. Toledo Term. Ship via any RR. 3-tk dock. 2631 Harleau, brick. Fire & burglar—ADT. Ins 15c. TSArea 165,000 sq ft. Cl ht 12-16 ft. Priv siding NYC, 6-car cap. 2-tk dock. Unit hdlg. Br office space. MDSE pool cars. Oper hwy equip. Light rigging.

TOLEDO, OHIO

THE BEST COSTS NO MORE
OFTEN LESS
AT

WILLIS DAY

FIREPROOF CONSTRUCTION
ADT SPRINKLER SYSTEM
ADT BURGLAR ALARM
SILVER VAULT -
COLD STORAGE FUR VAULT
PRIVATE ROOMS -
OPEN STORAGE

801 Washington St.

4 WAREHOUSES
NYC SIDING

MOVING TO ALL 48 STATES
CANADA AND MEXICO

WILLIS DAY

MAYFLOWER

801 Washington St. Toledo 2, Ohio

LOOKING FOR THE KEY
TO WORRY-FREE DISTRIBUTION
AND WAREHOUSING?

SEE PAGES 26-27 IN THIS ISSUE

EDGAR'S
WAREHOUSES

GEN. OFFICES: 2065 W. FORT, DETROIT 16, MICH.
TA 5-0008 TWX DE 839
WAREHOUSES CURRENTLY IN DETROIT, TOLEDO, FT. WAYNE & PASSAIC

in the center of TOLEDO'S jobbing district

. . . your Merchandise and Cold Storage facilities

Represented by Associated Warehouses, Inc., 52 Vanderbilt Ave., New York 17, N. Y. 549 W. Randolph St., Chicago 6, Ill. ASSOC—AWAm. OWA—AWI

Pool Car Distribution
114,000 Square Feet Dry Storage
Sprinklered Buildings
Private Sidings
City Delivery System
4-Car Siding—Nickel Plate
Merchandise Storage
100,000 Cubic Feet Cool Storage
Low Insurance Rates
Free Switching
Negotiable Receipts
Transit Storage Privileges

MERCHANTS and MANUFACTURERS WAREHOUSE CO.

15-29 SOUTH ONTARIO STREET • TOLEDO 3, OHIO

TELEPHONE CH 1-3271 ESTABLISHED 1928

TOLEDO, OHIO

THOMAS WAREHOUSING CO.

will enhance the reputation of your company

WE OFFER 75,000 SQUARE FEET OF GOOD, CLEAN WAREHOUSE SPACE

SITUATED DOWNTOWN WITH A 3 CAR SPOT ON THE NICKEL PLATE ROAD

GET THE JOB DONE RIGHT WITH

- A Most Personal Service
- Capable Bookkeeping
- Prompt Delivery
- Dependable Performance
- Housekeeping at ITS BEST

our warehousing satisfies

Thomas Warehousing Co.

802 Lafayette Street Toledo 2, Ohio CH 2-7764

OHIO (Toledo)—Continued

GREAT LAKES TERMINAL WAREHOUSE CO★ (MDSE REFRIG'D) 321-59 Morris St, 4. Ph: CHerry 1-4231. Gen mgr, L. M. Ashenbrenner. Sls mgr, R. H. Ridgway. Est 1935. WHSES: MDSE & REFRIG'D—Above address, concrete & steel. Sprinklered. Fire & burglar—ADT. TSArea 1,250,000 cu ft. Fl ld 350 lb. Cl ht 10½-16 ft. Priv siding NYC B&O, 15-car cap. Ship via NYC or B&O to Toledo. Recip switch. 20-tk dock. Total freezer space 1,500,000 cu ft. Total cooler space 500,000 cu ft. Temp range minus 25 deg to plus 45 deg F. U. S. Custom Bonded, cold & dry. MDSE pool cars. Assoc: OWA NARW.

Lee Storage Co (H) 42 S Superior St, 4.

MERCHANTS & MANUFACTURERS WHSE CO (MDSE) 15-29 S Ontario St, 3. Ph: CH 1-3271. Tltp: 749. Owner, Mrs H. M. Overmyer. Gen Mgr, James K. Hines. Est 1928. Invest $300,000. PB. WHSE: Above address, reinf cement. Sprinklered. ADT fire & burglar alarm. Ins 9½c. Air-cond stge space. TSArea 114,000 sq ft. Fl ld 300-350 lb. Cl ht 11-16 ft. Priv siding NKP, 3-car cap. Ship via any RR to Toledo. Recip switch. 6-tk dock. Total cooler space 100,000 cu ft. Temp range 40-50 deg F. Unit hdlg. Br off & showroom space. MDSE pool cars. Hwy equip: 4 local. AWI. Assoc: AWAm OWA.

The Moreton Storage Co (MH) 23 Huron St, 4.

D. H. OVERMYER WAREHOUSE CO★ (MDSE) 100 Fearing Blvd (7). Ph: CHerry 3-2266. Tltp: TO 489. Pres, D. H. Overmyer. Exec VP, Curtis C. Lattimer. WHSES: No. 1, 2131 Smead Ave, reinforced mill. Sprinklered. TSArea 100,000 sq ft. Fl ld unltd to 300 lb. Cl ht 14-17 ft. Priv siding NYC, 8-car cap. Recip switch. 6-tk dock. No. 2, 100 Fearing Blvd, one-story, reinforced concrete. TSArea 100,000 sq ft. Cl ht 22 ft. Priv siding NYC, 12-car cap. Recip switch. 15-tk dock. No. 3, 2330 Broadway, mill & reinforced metal clad, one story. TSArea 100,000 sq ft. Fl ld unltd. Cl ht 18-25 ft. Priv siding NKP, 10-car cap. Recip switch. 5-tk dock. No. 4, 217 Cherry St., brick & mill. TSArea 100,000 sq ft. Fl ld 250 and unltd. Cl ht 16-25 ft. Priv siding PRR, 5-car cap. Recip switch. 8-tk dock. Total OYSArea 500,000 sq ft. All whses sprinklered and fire and burglar protected by ADT. Unit (clamp & pallet) bulk hdlg. Br office & light mfg space. MDSE & HHG pool cars. Hwy equip: 7 units. OWS. Assoc: AWA OWA.

Petrie Cartage & Storage Co, Inc (M) 415 Orange St, 4.

Reserve Terminals (MFd) 983 Front St, 5.

Thomas Warehousing Co (MDSE) 802 Lafayette St, 2. Ph: CH 2-7764. Mgr & op exc, George D. Maxon. Est 1957. Invest $20,000. WHSE: Above address, brick, multi-story. Fire & burglar—ADT. Ins .47c. TSArea 75,000 sq ft. Fl ld 375 lb. Cl ht

"CHOOSE YOUR WAREHOUSEMAN AS YOU WOULD YOUR BANKER"

"YOUR BRANCH HOUSE —*Without the Overhead*"

STORE WITH CONFIDENCE

GREAT LAKES TERMINAL WAREHOUSE CO.

321-359 MORRIS ST. TOLEDO 4, OHIO

Telephone - CHerry 1-4231

L. M. Ashenbrenner — General Manager

Steel and Concrete Construction. ADT Service.
Private Sidings—N.Y.C. and B. & O. Railroads.
U. S. Custom Bonded Storage—Cold & Dry
Storage-in-Transit Privileges

Receiving—Storing—Handling—Distribution.
General Merchandise and Cold Storage Products.
Coolers—Freezers—Blast Freezing.
Complete Warehousing Service.

Largest — Modern — Public warehouse in Toledo and Northwestern Ohio.
Automatic Sprinklers — Palletized Electric Handling Equipment.

TOLEDO, OHIO

Best of Service!
350,000 sq. ft., One Story Space, NYC, NKP, PRR.
Constructed in 1960
Every desired warehousing service.
D. H. OVERMYER WAREHOUSE COMPANY
100 FEARING BOULEVARD Phone: CH 3-2266

TOLEDO, OHIO "QUICK SHIPPERS"
TOLEDO TERMINAL WAREHOUSE, INC.
128-138 VANCE STREET, TOLEDO 2, OHIO
Merchandise storage • Pool car distribution • Fireproof • Private siding Nickel Plate Road • Free switching • Negotiable receipts • Transit storage arrangements • Motor truck service • Located in jobbing district.
Member of O.W.A.—Toledo C. of C.

WARREN, OHIO
BURBANK VAN & STORAGE, INC.
817 EAST MARKET ST.
MOVING—PACKING—SHIPPING—STORAGE
AGENT, ALLIED VAN LINES
Member NFWA — OMWA — OTA

WILMINGTON, OHIO Phone: ENterprise 1-9200
THE FERGUSON MOVING & STORAGE CO.
WILMINGTON, OHIO
Merchandise & Household Goods
Packing • Crating • Long Distance Moving
Local Moving • Trucking
COAST TO COAST SERVICE
Container handling origin and destination services available

YOUNGSTOWN, OHIO
Private Sidings Erie and P.&L.E.
LEDERER TERMINALS
. . . HAVE SOMETHING IN STORE for you . . .
West Commerce St.—North to Belmont Aves., Youngstown 3, O.

YOUNGSTOWN, OHIO Established 1906
McNICHOLAS STORAGE, INC.
affiliated with J. V. McNicholas Transfer Co.
1028 W. Rayen Ave. Youngstown, O.
ONLY Local Warehouse with Complete Facilities Including:
★ Large Modern Fleet of Trucks
★ Daily Delivery—35 Mile Radius
★ New Buildings for Pool Cars or Trucks
★ Mechanized Handling
★ Private Siding Erie Railroad
Represented by American Chain of Warehouses, Inc.
250 Park Ave., New York 17, N. Y. YUkon 6-7722
53 W. Jackson Blvd. Chicago 4, Ill. HArrison 7-3688

LAWTON, OKLA. ESTABLISHED 1910
LAWTON STORAGE & TRANSFER
1602 F AVE. LAWTON, OKLA. Phone ELgin 3-0754
MERCHANDISE AND HOUSEHOLD GOODS
New modern concrete block warehouse 10,800 sq. ft. Private siding SLSF Ry. Reciprocal switching. Consign shipments via any Railroad. Pool Car distribution.
Agent: NORTH AMERICAN VAN LINES
Member Southwest Warehouse & Transformen's Assn.—AMCO

OHIO (Toledo)—Continued

14 ft. Priv siding NKP, 3-car cap. Ship via NKP. Recip switch. 3-tk dock. Br office space. MDSE pool cars. Hwy equip: 2 units.

Toledo Merchants Delivery Co (MH) 618 Broadway, 4.

Toledo Harbor Warehousing Corp (MW) P O Box 944, 1.

Toledo Marine Terminals (MFW) 26 Main St, 5. Box 22.

TOLEDO TERMINAL WAREHOUSE, INC★ (MDSE) 128-136 Vance St, 2. Ph: EV 2-3188. Pres & oper exec, Otto A. Bay. VP & sec, R. A. Bay. Est 1926. WHSE: Brick & concrete, fireproof. Ins groceries, 23.2—90%; sugar & grain, 20.5c—90%; general, 25c—90%. TSArea 49,000 sq ft. Fl ld 250 lb. Priv siding NickelPlate, 4-car cap. Consign shipments via any RR; recip switch. Distrb MDSE pool cars. Hwy equip: 2 units. Ins pv $500. Assoc: OWA.

Toledo Van & Storage Co (H) 934 Dorr St.

TROY

City Transfer & Storage Co (MH) Crawford St & Big 4 RR.

UHRICHSVILLE

Uhrich Transfer (H) 102 No Water St.

WARREN

Bock Tfr. & Storage Co. (H) 1666 McMyler, N. W.

Burbank Van & Storage, Inc★ (HHG) 817 E Market St. Ph: EX 3-1521. Pres, treas & oper exec, W. C. Burbank. VP, Earl King. Est 1920. Invest $150,000. WHSES: Above address. Ins 92c. TSArea 10,000 sq ft. 766 Atlantic NE, 1 story, brick & steel. TSArea 11,000 sq ft. Consign shipments via Erie PRR, sta Warren. Printed tariff. Distrb M&H pool cars. LDHlr, AVL. Ins pv $5,000. Comm & ind mvg. Hwy equip: 34 units. Assoc: NFWA OTA OHGC OMWA HGCB.

Warren Fuel & Supply Co (H) 470 South St, SE.

WASHINGTON COURT HOUSE

Thompson Tfr & Stge Co (MH) 152 S Hinde St.

WILMINGTON

The Ferguson Moving & Storage Co (MDSE HHG) Ph: ENterprise 1-9200. Pres & Mgr, James Ferguson. VP, W. L. Ferguson. LDHlr. Comm & ind mvg.

WOOSTER

Reed Warehouse, Inc (H) Spink & Liberty Sts.

YOUNGSTOWN

Wm. Herbert & Son Co (H) 39 Ridge Av, 2.

LEDERER TERMINALS CORP (MDSE) W Commerce St, North to Belmont Av, 3. Ph: RI 6-6351. ADInc. Assoc: AWAm. (See listings under Cleveland, Ohio & Buffalo, N. Y.)

McNicholas Storage Inc★ (affiliate of J. V. McNicholas Transfer Co) (MDSE HHG) 1028 W Rayen Av, 1. Ph: RI 68451. Pres, H. J. McNicholas. Oper exec & mgr, D. J. Fleming. Est 1906. Invest $150,000. WHSES: Above address. (MDSE HHG). Brick & concrete block. Ins .641. TSArea (Mdse) 30,000 sq ft; (Hhg) 1,000 sq ft. Fl ld (Mdse) unlmtd; (Hhg) 200 lb. Cl ht 10-24 ft. Priv siding Erie, 12-car cap. Ship via any RR. Recip switch. 23-tk dock. Comm mvg. Handle new furn. Unit & bulk hdlg. Br off space. MDSE & HHG pool cars. ACW. Assoc: OWA OTA.

ZANESVILLE

Putnam Transfer & Storage Co (H) 1502-54 Woodlawn Av.

Wilson & Hamilton Stge & Transfer (MH) 975 Greenwood Av.

Zanesville Terminal Whse Inc (M) Box 777.

OKLAHOMA

ALTUS

O. K. Transfer & Storage Co (MH) 808 N Main.

BARTLESVILLE

Millstead Tfr & Storage Co (H) 2nd & Park Av.

CHICKASHA

Oklahoma Bonded Warehouses, Inc (M) 616 N 4th St.

Reliable Transfer & Storage Co (H).

DUNCAN

O. K. Transfer & Storage (MH) 908 Walnut Av.

DURANT

Gillman Transfer & Storage Co (MH) 113 S H St.

EL RENO

El Reno Tfr & Stge Co (MH) Evans & Carson Sts.

ENID

Enid Transfer & Storage Co, Inc (MH) 201 E Elm St.

Mutual Warehouse, Inc★ (MR) 230 E Maple.

HOLDENVILLE

Middleton Transfer & Storage Co (MH).

LAWTON

Bell Transfer & Storage Co (H) Box 1184.

Lawton Storage & Transfer★ (MDSE HHG) Ph: ELgin 3-0754. Owner & mgr, Glenn A. Roe. Est 1910. WHSE: Conc block. Ins fire & EC .683c-90%. TSArea 10,800 sq ft. Cl ht 16 ft. Priv siding StLSF: 4-car cap. Ship via any RR to Lawton. Recip switch. 5-tk dock. LDHlr, NAVL. Comm & ind mvg. Unit hdlg. MDSE & HHG pool cars. Hwy equip: 4 local, 4 road. Assoc: SWA Okla AM.

OK Transfer & Storage Co of Lawton★ (MDSE HHG) 202 East D Av, 1. Ph: ELgin 3-8100. Tltp 487. Owner, D. L. Wigington. Est 1902. Invest $231,446.85. SB. Loans on stored goods. WHSES: MDSE & HHG—Above address, conc & steel. Sprinklered. Ins (M) .130 (H) .177. TSArea 30,000 sq ft. OYSArea 25,000 sq ft. Fl ld unlmtd. Cl ht 16 ft. Priv siding RI, 5-car cap. Recip switch. 15-tk dock. HHG—415 S Simpson St, block. Ins .691. TSArea 12,000 sq ft. Fl ld unlmtd. Cl ht 18 ft. LDHlr, AVL. Ins pv $5,000. Comm & ind mvg. Unit hdlg. MDSE & HHG pool cars. Hwy equip: 8 local, 15 road. Light, local rigging. Assoc: ACW SWA OklaAM.

Towne Services of Oklahoma★ (HHG) 118 B St. Ph: ELgin 3-5465. Pres, Roy McNair. Mgr, Mrs. Pat Terry. Est 1960. Invest $30,000. SB. WHSE: Above address, brick & concrete. Ins .85c. TSArea 15,000 sq ft. Fl ld unltd. 4-tk dock. LDHlr, ARBT & Thru Container Serv. Ins pv $100,000 & $300,000. Unit hdlg. Branch office space. HHG pool cars. Hwy equip: 3 local, 1 road. Assoc: MCA NDTA ARBWA.

McALESTER

O. K. Transfer & Storage Co (MH) 7 E Chicasaw Av.

MUSKOGEE

Muskogee Transfer & Storage Co (MDSE HHG) 319 S 4th St. Ph: MU 2-1337. Pres & oper exec, W. L. Hamman. Est 1905. Invest $60,000. Printed tariffs. WHSES: MDSE—Above address, concrete & 320 S 5th, concrete; HHG—319 S 4th (3rd flr), concrete. All above whses: Ins .052c. TSArea 45,000 sq ft. Cl ht 16 ft. Priv siding, MidV, 3-car cap. Ship via any RR to Muskogee. Recip switch. 5-tk dock. LDHlr, AVL. Ins pv $100,000. Comm & ind mvg. Unit hdlg. Br office & light fmg facilities. MDSE & HHG pool cars. Hwy equip: 11 local, 3 road. Light rigging, local & out-of-town. Assoc: AWAm NFWA SWA AMCO.

Reliable Transfer & Storage (MH) 309 N Cherokee St.

NORMAN

Masters Transfer & Storage Co (H) 829 N Porter.

Thompson's Moving & Stge★ (MDSE HHG) 2200 W Main. Ph: Jefferson 4-4000. TWX OC 199. Pres, R. A. Thompson. Est 1904. Invest $100,000. WHSES: MDSE—122 N Front, conc. TSArea 4,800 sq ft. Cl ht 8-14 ft. Priv siding AT&SF, 3-car cap. Ship via AT&SF. Free switch. 3-tk dock. MDSE & HHG—2000 W Main, conc block. TSArea 20,000 sq ft. Cl ht 12 ft. 6-tk dock. LDHlr. Comm & ind mvg. Handle new furn. MDSE & HHG pool cars. Hwy equip: 6 local, 3 road. Light, local rigging. AVL. Assoc: OklaAM NFWA.

OKLAHOMA CITY

Ace Transfer & Storage Co (MH) 327 W Reno.

BEKINS VAN & STORAGE CO (HHG) 5600 N Western Av, 18. Ph: VIctor 2-7492. Mgr, Wesley A. Smith. Est 1891. WHSE: Above address, single story, concrete. Sprinklered. LDHlr, BVL. Comm & ind mvg. Unit hdlg. Assoc: OklaMMCB.

Big 4 Ice & Cold Stge (MR) 822 S Walker, 4.

Black & White Moving Co (H) 1516 S W 29th St.

Chevalley Mov & Storage Co (MH) 1643 W Main St, 4.

Commercial Warehouse Co★ (MDSE) 29 E Reno. Ph: CE 2-3176. Pres & mgr, J. S. Morrison; vp, F. F. Brown. Est 1922. Invest $250,000. WHSE: Brick-mill. Sprinklered. Ins 14c. Fire & burglar—ADT, central fire controlled. TSArea 100,000 sq ft. Fl ld 350 lb. Cl ht 13 ft. Priv siding MK&T, 12-car cap. Free or recip switch, 30-tk dock. Air-cond stge space, 15,000 sq ft. Handle new furn. Br office space. Showroom. Distrb pool cars. Hwy equip: 10 units. ACW. Assoc: AWAm SWA.

General Transfer & Storage Inc (MH) 401 E California.

Holton Transfer & Storage (H) 716 SW 1st.

Howard Van Lines, Inc (H) 4124 N Everest.

Kings Van & Storage, Inc★ (HHG) 918 N Broadway, 2. Ph: CE 5-1521. Tltp: OC 349. Pres, Gladys I. Theus. Sls mgr, Roy Sparks. Est 1910. Invest $380,000. PB. Printed tariffs. M&WA of A tariff. WHSES: Above address, brick, concrete & steel. Sprinklered. Ins 27c. TSArea 42,000 sq ft. Cl ht 14 ft. Ship via any RR to Oklahoma City. Recip switch. 4-tk dock. 2-8 NE 9th St, brick, concrete & steel. Ins 28c. TSArea 35,000 sq ft. Cl ht 14 ft. Priv siding ATSF. 4-tk dock. Ins $1,000,000 BI and PD, $25-100,000 cargo. Comm & ind mvg. Unit hdlg. HHG pool cars. Hwy equip: 15 local, 200 road. Assoc: ATA NFWA OklaAM KMCA SWA OklaCM&WA M&WAofA MCA CofC.

Mercury Van & Storage Co (MH) 901 W Main St, 2.

LAWTON, OKLA.

O. K. TRANSFER & STORAGE CO.
of Lawton
202 EAST "D" AVE., LAWTON, OKLA.

MERCHANDISE STORAGE
AND HOUSEHOLD GOODS STORAGE
PRIVATE SIDING—POOL CAR DIST.
LAWTON'S SAFEST WHSE.—LOW INS. RATE

Agent—Allied Van Lines, Inc.

PH. ELGIN 3-8100 TWX NO. 470

LAWTON, OKLA. MOVING EVERYWHERE—WITH KID GLOVE CARE

TOWNE SERVICES
OF OKLAHOMA

Phone Elgin 3-5465 118 "B" STREET
ROY McNAIR, Pres. PAT TERRY, Mgr.

Services include—Merchandise Storage, Pool Car Distribution, Local and Long Distance Moving Service. Centrally located, Door to Door Container facilities, Towne House Driver Dormitory facilities at warehouse, featuring T.V., Shower, Bed and other necessities.

MUSKOGEE, OKLA. Service Information Free Call Collect MU 2-1337

Muskogee Transfer & Storage Co.
319 SO. 4th, MUSKOGEE, OKLA.
DISTRIBUTION SPECIALISTS OF SPOT STOCKS
Since 1905 MU 2-1337
AWA—NFWA—AVL—SWTA—AMCO

NORMAN, OKLA. Established 1904 Phone: JEfferson 4-4000. TWX: OC 199

Thompson's Moving & Storage
2200 W. Main Norman, Okla.
Merchandise and Household Goods. Private Siding AT&SF. Free Switching. Pool Car Distribution. Local and Long Distance Moving.
Member of National Furniture Warehousemen's Association
Agent for Allied Van Lines, Inc.

OKLAHOMA CITY, OKLA.

Operating Warehouses Throughout the West

BEKINS
Since 1891
VAN AND STORAGE CO.
706 W. MAIN ST.
Robert Q. Bekins, Owner-Manager

OKLAHOMA CITY, OKLA. Established 1910

KINGS
VAN & STORAGE
"Nation-Wide Moving"
918 No. Broadway
Oklahoma City 2

LONG DISTANCE MOVING
Household Goods
Storage—Moving
Packing—Shipping
Member of ATA-
N.F.W.A.—M.W.A.A.
TWX OC 349

OKLAHOMA CITY, OKLA. Established 1909

O. K. TRANSFER & STORAGE CO.
OK
GENERAL WAREHOUSING AND DISTRIBUTION

ASSOCIATED WAREHOUSES awi INCORPORATED

OKLAHOMA CITY
OKLA.

The Public Warehouse Co., Inc.

General Offices: 601 North Miller—P.O. Box 1336
Phone: WI 6-1466—TWX: #366

RAILROAD SIDING—CRI&P
Track capacity—15 cars—Truck Dock—20 spot

STORAGE AREA—120,000 Square Feet
Merchandise Storage—Cooler space—10,000 Sq. Ft. 30°-40° —Freezer Storage space—10° Below

FACILITIES & EQUIPMENT—Completely new modern brick & concrete one floor whse.—Palletized Storage—Fork Lift Trucks —Conveyors—Tax free transit storage—Special humidity controlled space

DELIVERY SERVICE—Company owned fleet of trucks for local delivery within metropolitan area—Long distance hauling to all principal points in Oklahoma. Special rates published on Inter-state traffic

SPECIAL SERVICES—Specialize in food and allied products—Appliance Storage—Office & Display Space—Special facilities for Pool Car Distribution—Repacking—Relabeling—Excellent traffic department to handle transportation damage & claim papers

The Public Warehouse Co., Inc.

EST. 1931

OKLAHOMA CITY 2, OKLA.

COMMERCIAL Warehouse Co.

29 E. Reno Avenue — CE 2-3176

- MERCHANDISE STORAGE
- TRANSIT STORAGE
- POOL CAR DISTRIBUTORS
- CITY DELIVERY SERVICE
- COOLER ROOMS
- BONDED EMPLOYEES
- AUTOMATIC SPRINKLER
- ADT BURGLAR ALARM
- LOW INSURANCE RATES
- MKT SIDING—FREE SWITCHING

"39 Years of Courteous Service"

OKLAHOMA (Oklahoma City)—Continued

Tom Munday, Inc (MH) 6 N E 6th St, 4.

O. K. TRANSFER & STORAGE CO★ (MDSE HHG) 531-39 W Main St, 2. Ph: Central 5-6464. Pres, T. R. Hodge. VP & treas, S. M. Hodge. Est 1889. Invest $200,000. WHSES: (M) 2 E California Av, brick & concrete. Sprinklered. Automatic fire & burglar alarms—ADT. Ins 9.6c. TSArea 30,000 sq ft. Priv siding RI 8-car cap. Free switch. (M&H) 531-39 W Main St, brick & mill. Sprinklered, automatic fire & burglar alarms. Ins 15.8-19.2c. TSArea 55,000 sq ft. Open yard stge. Br off & showroom facilities. Distrb pool cars. LDHlr, AVL. Comm & ind mvg. Hwy equip: 17 units. Ins pv $2,500. Rigging: Light, heavy, local, out-of-town. DSInc. Assoc: AWAm NFWA SWA.

THE PUBLIC WAREHOUSE CO, INC★ (MDSE R) PO Box 1336. Ph: WIndsor 6-1466. Titp: 366. Pres, C. B. Robertson. Op mgr, Glenn Grimsley. Est 1931. Invest $500,000. PB. Printed tariffs. WHSE: 2700 W Main Blvd, steel & masonry. Sprinklered. Fire & burglar alarms—ADT. Ins .0075. Air cond. TSArea 120,000 sq ft. Cl ht 18 ft. Priv siding RI, 15-car cap. Recip switch. 20-tk dock. Comm mvg. Handle new furn. Unit loads. Br off facilities. MDSE pool cars. Hwy equip: 20 local, 5 road. AWI. Assoc: AWAm SWTA Okla CM&WA.

Red Ball Tfr & Stge Co (MH) 307 E Grand, 2.

Reliable Van & Warehouse Co (MH) 15 N Ellison, 1.

Southwest Warehouse, Inc (M) 101 E Grand, 2.

Stone Transfer & Storage Co (H) 1701 Linwood.

Warren Transfer & Storage Co (MH) 3111 N Santa Fe, 1.

OKMULGEE

King Transfer & Storage Co (H) 723 W 9th St.

PONCA CITY

W. D. Clarke Transfer & Storage Co (MH) 305 S Pine.

Ponca City Transfer Co (H) 301 S Pine St.

PRYOR

Qualls Transfer & Storage Co (MH) Box 85.

SAPULPA

Red Ball Transfer & Storage (MH) 611 S Main St.

SHAWNEE

Fairfax Storage Co (M).

O K Transfer & Storage (H) 207-209 S Union Av.

TULSA, OKLA.

Operating Warehouses Throughout the West

BEKINS
Since 1891
VAN AND STORAGE CO.
20 E. ARCHER ST.
Robert Q. Bekins, Owner-Manager

TULSA, OKLA.

THE DOWNTOWN WAREHOUSE CO.

GENERAL MERCHANDISE STORAGE
In the Heart of Downtown Tulsa

214 E. Cameron, Tulsa 3, Okla. Phone LU 3-9801, LU 3-1203

- 59,000 sq. ft. Floor Space In Two Buildings
- 4-Car Spot on MKT Ry.
- Free Switching
- 4-Truck Docks
- Transit Storage
- Sprinkler System & Burglar Alarm System
- City Delivery Service, 15 Trucks
- Powered Industrial Trucks
- All Employees Bonded

Geo. Mitchell, Manager Al. Parsons, Asst. Manager

TULSA

Acme Van & Storage Co (H) 16 W Archer.

Arco-Tillman Warehouse (MDSE) 214 E Brady. Ph: LU 5-8191. Owner, H. B. Tillman. Est 1945. Invest $10,000. WHSE: Above address, steel & concrete. TSArea 60,000 sq ft. Fl ld unitd. Cl ht 14 ft. Priv siding Frisco, 5-car cap. Ship via Frisco. Recip switch. 10-tk dock.

BEKINS VAN & STORAGE CO★ (HHG) 20 East Archer St, 3. Mgr, Merlin L. Trehus. LDHlr, BVL. Assoc: NFWA SWA Okla AM MCA.

Diamond Transfer & Storage Warehouse (M) 802 S. Yorktown.

The Downtown Warehouse Co (MDSE) 214 E Cameron St, 3. PO Box 626. Ph: LUther 3-9801. Mgr, George Mitchell. Asst mgr, Al Parsons. WHSES: Two, Sprinklered. Burglar alarm. TSArea 59,000 sq ft. Priv siding MKT, 4-car cap. Free switch. 4-tk dock. Unit hdlg. Intransit stg. Hwy equip: 15 units.

GENERAL WAREHOUSE CORP★ (MDSE) 10 N Cheyenne. Ph: LUther 7-4405. Tltp: TU-1222. Main office, 601 N National, PO Box 2265, Springfield, Mo. Ph: UNiversity 4-1855, TWX So 8585. Pres, J. W. Miller.VP & gen mgr, H. S. Brown. Mgr, Tulsa. H. J. McKitterick. Est 1941. Invest $255,243. SB. WHSE: 10 N Cheyenne, concrete & steel. Sprinklered. Ins .105c. Burglar—Reliance. TSArea 88,000 sq ft. Cl ht 11-14 ft. Priv siding StLSF, 6-car cap. Ship via StL SF to Tulsa. Recip switch. 14-tk dock. LDHlr. Comm mvg. Handle new furn. Unit hdlg. Br off space. Show. Light mvg. MDSE & HHG pool cars. AWC. Assoc: AWAm. (See listings under Republic & Springfield, Mo.)

Hodges Warehouse Corp (MDSE HHG) 742 E Archer St. Ph: LU 3-6246. Tltp: TU 757. Pres, R. R. Hamman. Oper exec, D. W. Hamman. Est 1892. Invest $270,000. WHSE: Above address, sprinklered. Ins .142c. Burg ADT. TSArea 133,000. OYSArea 25,000 sq ft. Priv siding SL&SF and ATSF, 18-car cap. 16-tk dock. LDHlr, AVL. SIT. Pool car distribution. ACW. Assoc: AWAm, NFA SWA OklaAM.

Mattoon Transfer & Storage Co (H) 1201 S Main.

TULSA, OKLA.

Transit Storage Exempt from AD Valorem Tax

- *88,000 sq. ft. of Sprinklered, Fully Protected Storage Space*
- *Pool Car Distribution, Private Siding—6 Car Capacity*
- *20-Truck Dock—Low Insurance Rates*

★ We are completely equipped to handle all of your operations, large or small, with efficiency and economy. Modern materials handling equipment speeds handling. Branch office, showroom and manufacturing facilities available.

For Further Information Contact H. J. McKitterick, Mgr.
Phone LUther 7-4405—TWX TU 1222

General Warehouse Corp.
10 N. CHEYENNE, TULSA, OKLA.
Warehouses in Republic and Springfield, Mo.

TULSA, OKLA. Phone: LU 3-6246 Tltp: No. TU 757

Established 1892

HODGES
WAREHOUSE CORP.
742 E. ARCHER ST.

MERCHANDISE STORAGE

Floor space: 133,000 sq. ft. Dry. Sprinklers, A.D.T. Burglar Alarm. Private siding SL&SF and ATSF. Car capacity, 18—Trucks 16. 25,000 sq. ft. of yard storage. Lease space for branch office. Storage in Transit. Pool Car and Truck Distribution. Local Cartage Service.

MEMBER OF
AWA—NFWA—SW&TA—Okla.MCA
Agent Member of Allied Van Lines, Inc.
Represented by American Chain of Warehouses, Inc.

TULSA, OKLA. Telephone: LU 5-8191

ARCO-TILLMAN WAREHOUSE
214 East Brady Tulsa, Okla.
MERCHANDISE STORAGE
Steel and Concrete building, 60,000 feet. Private siding Frisco. Reciprocal switching.

TULSA, OKLA.

Give Your Merchandising Program a Boost Forward...

- YOUR CUSTOMERS are entitled to courteous, efficient service.
- YOUR REPRESENTATIVES want excellent facilities, conveniently located.
- YOU deserve reasonable handling, storage and distribution costs.

YOU CAN BE SURE OF ALL THIS AND MORE AT

TULSA FEDERAL STORAGE, INC.
329 E. 1st St. • Tulsa, Okla.

"Specialized Warehousing Services—Designed With You and Your Customers in Mind"

EUGENE, ORE. Phone DI 4-6257 Teletype us collect EG 3050

BERTSCH TRANSFER & STORAGE CO.
309 West 4th Eugene, Ore.
POOL CAR DISTRIBUTION
Private siding on SP
Brick warehouse 17,000 sq. ft.
Merchandise & HHG Storage
Printed Tariff

EUGENE, ORE. Phone: DI 3-2526

WILLIAMS TRANSFER COMPANY
135 No. Cleveland, Eugene, Ore.
Merchandise & Household Goods
Pool Car Distribution
Packing for Domestic and Export Shipment
Agent for Aero Mayflower Transit Co.

PORTLAND, ORE. 5211 N. E. Glisan St. BElmont 4-5271

CARAVAN LINES & STORAGE CO.
"Household Goods Specialists"
Government approved palletized INTRANSIT STORAGE for Van Lines, Container Services, and Freight Forwarders.
Ore. and Wash. ICC rights. Member M&WAofA, WSMC, Ore D&WA, USVL

OKLAHOMA (Tulsa)—Continued

Nichols Transfer & Storage Co (MH) 1-11 N Boulder.

Page Storage & Van Lines Inc (H) 1301 S Elgin.

Tulsa-Federal Stge, Inc.★ (MDSE HHG) 329 E 1st St, 20. Ph: LUther 7-0161. Pres & oper exec, A. H. Pellegrini. Est 1920. Invest $50,000. WHSE: Brick & concrete. Sprinklered. Ins .104. TSArea 45,000 sq ft. Fl ld 250 lb. Cl ht 15 ft. Priv siding MidVal, 3-car cap. Ship via MidVal. Recip switch. 7-tk dock. LDHlr, NAVL. Ins pv $10,000. Comm & ind mvg. Unit hdlg. Br off space. MDSE & HHG pool cars. Hwy equip: 4 local, 5 road. Assoc: ATA AMI.

Tulsa Terminal Waehouse Co (MH) 7 N Detroit, 1.

WEWOKA

Fore Trf & Stge Co (MH) PO Box 21—Highway 270.

OREGON

ASHLAND

Ashland Moving & Storage (MH) 91 Oak St.

ASTORIA

Elliott Transfer (MH) 1893 Irving Av.

BAKER

Ben's Transfer & Storage (H) 1780 2nd St.

Consolidated Freightways, Inc (HF) 1819 1st St.

BEND

Bend Storage & Transfer Co (H) 222 Irving Av.

Cascade Transport (MH) 1223 E First St, PO Box 1128.

Consolidated Freightways Inc (MFH) 210 Irving St.

COOS BAY

Consolidated Freightways Inc (MFH) 1060 N Front St.

Ferguson Transfer Co (H) 320 N Front St.

CORVALLIS

Corvallis Transfer Co (H) 7th & Wash. Sts.

Valley Storage Company (MH) 2nd & Washington.

EUGENE

Bertsch Transfer & Storage Co★ (MDSE HHG) 309 W 4th. Ph: DI 4-6257. Tltp: 3050. Owners Willis & Jessie Bertsch. WHSE: Brick. TSArea 17,000 sq ft. Priv siding SP. LDHlr, AVL. Assoc: NFWA OreD&WA.

Consolidated Freightways (MH) 150 Adams St.

Eugene Transfer & Storage Co (H) 260 Ferry St.

McCracken Brothers Motor Freight (M) P O Box 329.

Williams Transfer Co (MDSE HHG) 135 N Cleveland. Ph: DI 3-2526. Oper exec, A. M. Bartzat. Est 1910. Invest $93,150. PB. WHSE: concrete. TSArea 28,000 sq ft. Cl ht 21 ft. Priv siding OE SP, 6-car cap; free switching. Printed tariff. Distrb pool cars. Handle new furn. LDHlr, Ae. Ins pv $5,000. 12-tk dock. Hwy equip: 32 units. Assoc: MayWA OreD&WA.

FOREST GROVE

Haney Truck Line (H) 2219 Cedar St.

FREEWATER

F. G. Lam & Co (MR).

GRANTS PASS

Consolidated Freightways Inc (MFH) 134 S.E. J St.

HERMISTON

Consolidated Freightways Inc (MFH) 204 Hurlburt St.

KLAMATH FALLS

Consolidated Freightways Inc (MH) 645 Broad St.

Peoples Warehouse (MH) 1425 S 6th St.

LA GRANDE

Consolidated Freightways Inc (MH) 1517 Jefferson St.

McMINNVILLE

City Transfer & Storage (H) PO Box 449.

MEDFORD

Consolidated Freightways (MH) 703 N Central Av.

MILWAUKIE

RUDIE WILHELM WAREHOUSE CO★ (MDSE REFRIG'D) 2500 SE Mailwell Dr. Ph: CA 7-0561. Pres, Rudie Wilhelm. VP & gm, Rudie Wilhelm, Jr. Invest $2,400,000. USCB. Printed tariffs. WHSES: Above address, concrete. Sprinklered. Fire & burglar—

HOLMAN adds new warehouse

(in Milwaukie area)

NOW... FOUR CHOICE LOCATIONS IN THE PORTLAND AREA

4 MILWAUKIE WAREHOUSE —SOUTHEAST— MILWAUKIE INDUSTRIAL PARK.

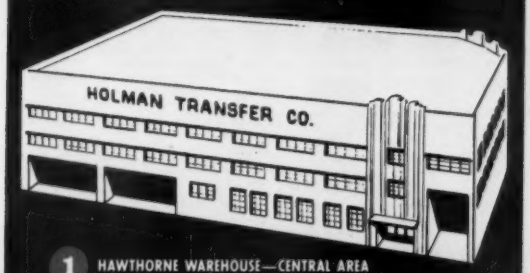

1 HAWTHORNE WAREHOUSE—CENTRAL AREA

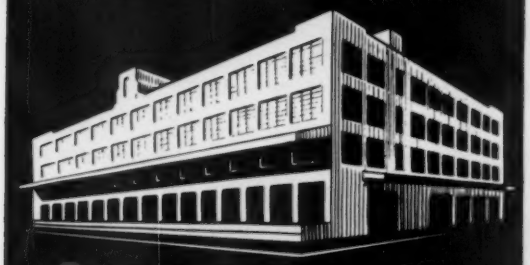

2 YAMHILL WAREHOUSE—CENTRAL AREA

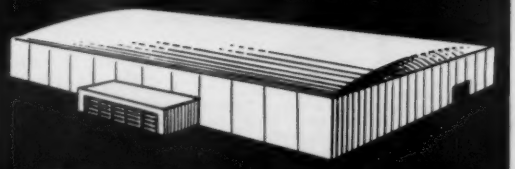

3 GUILDS LAKE WAREHOUSE—NORTHWEST—GUILDS LAKE AREA

CHOOSE YOUR LOCATION

Only Holman offers the choicest of locations with modern facilities in each of the three main distribution and industrial areas of Portland. Southeast-Milwaukie Industrial Park Area, Central Area, Northwest-Guilds Lake Area.

SOUTHEAST-MILWAUKIE INDUSTRIAL PARK LOCATION: offers close proximity to the grocery jobber and chain warehouses plus a more favorable tax climate (write for our tax bulletin). Our just completed new 100,000 square foot building is the finest in the area. Incorporated in this building are all the latest operating features, including a double inside rail spur and other features which only Holman can offer.

CENTRAL AREA: a choice of two locations, the only modern concrete warehouses in the central eastside area, the best central location in Portland.

NORTHWEST-GUILDS LAKE AREA: exceptional location in this industrial area. One of the largest single floor warehouses in Portland offering modern leased space and Storage in Transit accommodations.

FOR "COMPLETE WAREHOUSING AND TRUCKING SERVICE" AND "MORE FOR YOUR DISTRIBUTION DOLLAR" USE WAREHOUSING THAT'S MODERN—"SERVICE THAT'S PERSONAL"

HOLMAN TRANSFER

HOLMAN
TRANSFER COMPANY

FOOT OF S.E. CLAY · PORTLAND 14, OREGON
BElmont 6-2161 Est. 1864 TWX PD 607

CHICAGO REPRESENTATIVE
JOHN E. FLYNN — ALLEN B. TILKIN
ALLIED DISTRIBUTION, INC.
20 E. Jackson Blvd., Chicago, Ill.
WAbash 2-3567

NEW YORK REPRESENTATIVE
WILLIAM A. RAEDEL — BARRY WORTMANN
ALLIED DISTRIBUTION, INC.
11 West 42nd St., New York, N. Y.
PEnnsylvania 6-0967

MEMBER: AMERICAN WAREHOUSEMAN'S ASSN.

★★★★★★ BRAND NEW FACILITIES IN NEW FOOD DISTRIBUTION CENTER

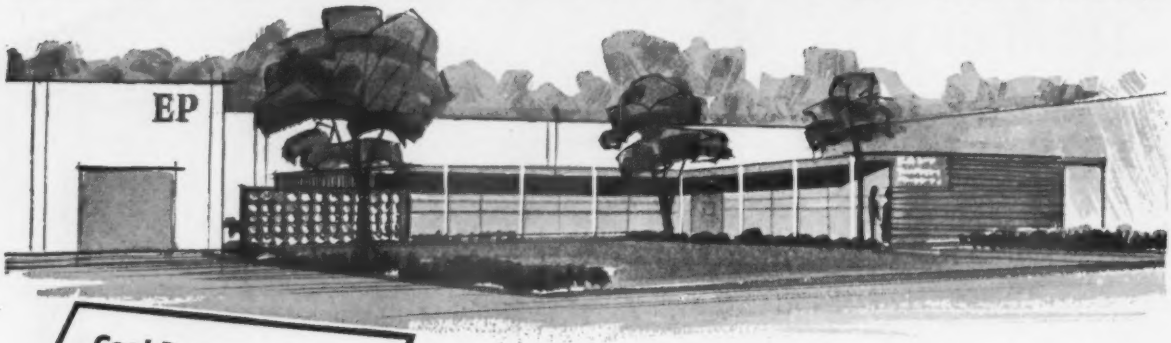

Cool Room, A.D.T.
Protected Sprinklers
Air Conditioned Offices

Now, in *Portland, Oregon,* new modern facilities for the most efficient warehousing, distribution and drayage service—convenient to all major food chain and wholesale grocery warehouses.

EAST PORTLAND WAREHOUSE

Ray Peck, Manager • OLive 4-9561

P. O. Box 5804, Portland 22, Oregon
located at
316 N. Main, Milwaukie, Oregon

PORTLAND, ORE.

OREGON (Milwaukie)—Continued

ADT. TSArea 114,000 sq ft. Fl ld unltd. Cl ht 19 ft. Priv siding SP, 9-car cap, inside. Ship via any RR. 14-tk dock. Cold stge & cooler space. (See also listing under Portland, Ore.)

NORTH BEND

U. S. Transfer Co (H) Box 205.

ONTARIO

Consolidated Freightways Inc (MFH) 335 S E 1st Av.

PENDLETON

Penland Bros. Transfer Co. (MH) 39 S W Dorian, 8.

PORTLAND

Baggage & Omnibus Transfer Co Inc (M) 203 SE Adler St, 14.

Bekins Moving & Storage Co (H) 407 N. Broadway, 12.

Caravan Lines & Storage Co (HHG) 5211 NE Glisan St. Ph: BElmont 4-5271. Owner & mgr, John A. Wainright. Est 1945. Invest $60,000. WHSE: Above address, concrete. Ins 70¢ per mo all risk. TSArea 7500. Cl ht 16 ft. 2-tk dock. LDHlr, USVL. Unit hdlg. Pool car dist. Hwy equip: 3 local, 2 road. Assoc: MWA WSMC OreD&WA.

Colonial Warehouse & Transfer Co (M) 1132 NW Glisan St, 9.

Consolidated Warehouses, Div. of Consolidated Freightways Inc (MH) 1633 NW 21st Av, 9.

East Portland Warehouse Co (MDSE) 79 SE Taylor St, 14. Ph: BElmont 2-6183. Tltp: PD 758. Pres, P. R. Theller. Mgr, R. C. Peck. Est. 1940. Invest $200,000. Printed tariffs. WHSES—Above address, brick & mill. Sprinklered. ADT fire alarm. Ins .113. TSArea 50,000 sq ft. Fl ld 240 lb. Cl ht 12-14 ft. Priv siding SP, 2-car cap. Ship via any carrier to Portland. Free switch. 6-tk dock. 80 SE Taylor St, conc & mill. Sprinklered. ADT fire & burg alarm. Ins .105. TSArea 20,000 sq ft. Fl ld 600 lb. Cl ht 14-25 ft. Priv siding SP, 4-car cap. Ship via any carrier to Portland. Free switch. 14-tk dock. Unit hdlg. Br off & showroom space. MDSE pool cars. Hwy equip: 4 local. Light, heavy, local & out-of-town rigging. Assoc: OreD&WA.

HOLMAN TRANSFER CO (MDSE) Ft S E Clay St, 14. Ph: BElmont 6-2161. TWX: PD 607. Pres, H. M. Clark. VP, H. M. Clark, Jr. Est 1864. Invest $2,000,000. USCB. WHSES: No 1, above address, concrete. Ins 6.5c. TSArea 100,000 sq ft. Fl ld 800 lb. Cl ht 20 ft. Priv siding, 3-car cap. Free switch. No 2, 1001 S E Water Ave, 14, concrete. TSArea 80,000 sq ft. Priv siding, 4-car cap. No 3, 2909 N W 31st Ave, 10, concrete, single-

MANNING OFFERS SELECTIVE STORAGE

Diversified Merchandise Storage

The big Manning Hoyt Street Warehouse provides facilities for diversified storage of all types of merchandise, assuring proper handling, full protection, rapid distribution and trucking service from the heart of Portland's warehouse district, five minutes from downtown.

Palletized Storage

Ample space for palletized packaged goods is provided in the 1,080,000 cubic feet of this modern, concrete-constructed, sprinkler-equipped Manning Transit Warehouse on Front Avenue. Seven truck doors and a four-car siding that can take care of 12 carloads a day speed handling and distribution of your shipments.

- 2 Modern Buildings
- U. S. Bonded
- Pool Car Distribution
- Own Trucking Service
- Low Insurance
- Cooler Storage
- A.D.T. Protection
- Offices and Display Rooms

Faster, easier distribution to all points in the Pacific Northwest plus complete storage and trucking services make Manning the logical choice to solve your local and regional distribution and storage problems. Prompt, courteous service, economical handling, and the assurance of complete merchandise protection are yours under the seal of Manning service.

MANNING WAREHOUSE COMPANY

911 N. W. Hoyt St. • Portland 9, Ore. • Phone CA 6-6681 • TWX PD 753 U

*MEMBER AMERICAN CHAIN OF WAREHOUSES

*MR. J. W. TERREFORTE
New York Representative
250 Park Avenue
Phone: YUkon 6-7722

MR. C. E. JACOBSON
Los Angeles Representative
4427 West Pico Blvd.
Phone: WEbster 3-8507

*MR. H. H. BECKER
Chicago Representative
53 W. Jackson Blvd.
Phone: HArrison 7-3688

LOWER DISTRIBUTION COSTS
to most all of the Northwest

KEY

LOWER COSTS to distribute in the white area from Portland.

EQUAL COSTS with other N.W. distribution points to distribute in gray area.

Service is our Most Important Product

You want all the advantages of warehouse facilities that are the finest, most modern and strategically located for your products. In Portland, those facilities are offered by Oregon Transfer.

PLUS...

personal service. Every last man and woman in the Oregon Transfer family takes pride in treating our client's merchandise and customers as if they were our own.

Service is our most important product.

AMONG MODERN FACILITIES OFFERED:

- ☐ Modern temperature and humidity control space.
- ☐ Master teletype system between warehouses to assure fast and accurate handling of your orders.
- ☐ 8 central locations close to all connecting carriers.
- ☐ Red label warehouse.
- ☐ Desirable modern office space with off-street parking, large, modern conference room.
- ☐ More than 100 trucks.

One of 8 strategically located warehouses in Portland

OREGON TRANSFER COMPANY

Represented by
DISTRIBUTION SERVICE, INC.

3232 N. W. INDUSTRIAL STREET
PORTLAND 10, OREGON
Agent of
ALLIED VAN LINES, INC.

4 strategically located warehouses for PORTLAND and PACIFIC NORTHWEST warehousing and distribution

In Portland and the Pacific Northwest, your warehousing, trucking or pool car distribution requirements can best be met by Rudie Wilhelm. *Your local Portland distribution* can be handled from the Wilhelm warehouse nearest your customer. There are four modern, sprinklered, ADT protected warehouses in central Portland and Milwaukie, Oregon, equipped to give you the finest in warehousing plus modern offices and secretarial service. *The entire Pacific Northwest* is served faster and cheaper from Portland—distribution "Heart" for the area.

Warehouse No. 4 built in 1959 is in the center of Portland's food distribution area at Milwaukie, Oregon. *There is no city income tax and lower personal property taxes.* Humidity controlled rooms, inside rail and truck facilities.

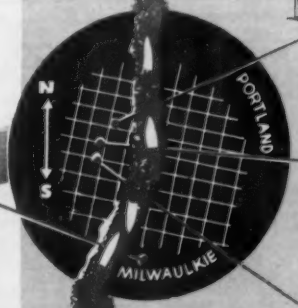

Warehouse No. 1 has Portland's lowest contents insurance rate, 6c per $100 per year.

Warehouse No. 2 is centrally located in Portland's appliance and hardware districts.

Warehouse No. 3 is located in the heart of Portland's terminal rail yards for fastest pool car distribution.

Only Rudie Wilhelm gives you such complete service in Portland and in the Pacific Northwest.

Rudie Wilhelm
WAREHOUSE COMPANY

1233 N.W. 12th Avenue, Portland 9, Oregon • CApitol 7-0561 • TWX—PD 10

Chicago Representative:
AFFILIATED WAREHOUSE COMPANIES
Walter P. Taylor & Howard Hay
105 W. Madison Street, Chicago 2, Illinois
State 2-5180

New York Representative:
AFFILIATED WAREHOUSE COMPANIES
Robert J. Lamneck
36 West 44th Street, New York 36, New York
Murrayhill 2-8927

MEMBER: AMERICAN WAREHOUSEMEN'S ASSOCIATION—AFFILIATED WAREHOUSE COMPANIES

PORTLAND, ORE.

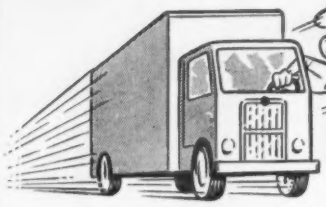

FAST COMPLETE SERVICE

DISTRIBUTION. 41 years continuous service. Rail cars and steamer shipments handled day of arrival. Privately owned Terminals. Reciprocal switching. Prompt O.S.&D. Reports.

STORAGE. Commercial accounts. 100,000 square feet sprinklered space. ADT Protected. Low insurance rate. Accurate records, prompt reporting. Monthly inventory. Centrally located.

DRAYAGE. Complete city delivery and shipping service. Cranes and Fork Lift Trucks. All capacity equipment. C.O.D. Collections.

Represented by ASSOCIATED WAREHOUSES, INC.

549 West Randolph, Chicago, Ill., Phone: RAndolph 6-4458
52 Vanderbilt Ave., New York, N. Y., MUrray Hill 9-7645

Member: AMERICAN WAREHOUSEMEN'S ASS'N

RAPID TRANSFER & STORAGE CO.
Phone CA 8-7353 T.W.X. PD 751
907 N. W. IRVING STREET, PORTLAND 9, OREGON
Exclusive Piggy Back and Local Hauler for Transcontinental Carriers

SALEM, ORE. *Established 1906* Russel E. Pratt, Mgr.

CAPITAL CITY TRANSFER CO.
1295 Johnson Street Phone EM-2-2436 Salem, Ore.
Merchandise and Household Goods Storage 180,000 sq. ft. full concrete construction. Lowest insurance rate in City. Pool car distribution, crating, packing, strapping, cartage and moving. 10 car rail siding SP and O.E.
Special "Pool Car" Service

OREGON (Portland)—Continued

story. TSArea 110,000 sq ft. Fl ld 1000 lb. Cl ht 22 ft. Priv siding, 9-car cap. No 4, 2285 Beta St, 22, single-story. TSArea 100,000 sq ft. Fl ld 1000 lb. Cl ht 23 ft. Priv siding, 16-car cap. Ship via any RR. Free switch. Above whses sprinklered, automatic fire & burglar—ADT. DIST WHSE: 25 S E Clay. Yard stge. Priv siding, 8-car cap. Br office space. MDSE pool cars. Hwy equip: 100 units. ADInc. Assoc: AWA OreD&WA.

Hunt Transfer Co Inc (H) 321 NW Glisan St, 9.

Interstate Terminals Ltd (M) 1214 NW Front St, 9.

Lyon Van & Storage Co (MH) 2012 NW Vaughn St, 10.

Manning Warehouse Co★ (MDSE HHG) 911 NW Hoyt St, 9. Ph: CA 6-6681. TWX: PD 753. Pres, H. W. Danskin. T. mgr, O. M. Smith. USCB. Printed tariffs. WHSES: MDSE whse No 1—above address, mill. Sprinklered. ADT fire & burglar alarms. TSArea 75,000 sq ft. Invest $150,000. Cl ht 15 ft. Priv siding, 3-car cap. Ship via any RR to Portland. Free switch. 8-tk dock. Whse No 2—2303 N. W. Front, concrete. TSArea 54,000 sq ft. Sprinklered. Priv side, 8-car cap. Free switching, 14-tk dock. Fl ld unlmtd. Cl ht 20 ft. Fully palletized. Ins pv $5,000. Comm mvg. Cooler space, 15,000 cu ft. Temp range, 32 to 45 deg F. Unit & liquid hdlg. Br off & showroom facilities. MDSE pool cars. Hwy equip: 25 local, 4 road. ACW. Assoc: AWAm OTA OreD&WA ATA.

Northwestern Transfer Co (MH) 1504 N W Johnson St, 9.

Olsen-Roe Transfer Co (MDSE HHG) 1438 NW Hoyt St, 9. Ph: CA 7-1455. Mgr, N. W. Lewis.

C. M. Olsen Transfer & Stge Co (H) 136 NE 16th Av, 14.

O'Neill Transfer Co (H) 1991 NW Upshur St.

OREGON TRANSFER CO★ (MDSE HHG) PO Box 3901 (8). Ph: CApitol 7-1281. Tltp: PD 573. Pres, P. R. Theller. VP & gm, E. C. Sammons, Jr. Est 1868. Loans on stored goods. Printed tariffs. WHSES: (MDSE) #1, 3232 NW Industrial St. TSArea 112,000 sq ft. Priv siding SP&S, 8-car cap. 17-tk dock. Temp & humidity controlled space. #2 and 3 (M) 1238 NW Glisan St. TSArea 120,000 sq ft. 4-car cap. #4 (HHG) 136 NE 16th Ave. TSArea 39,000 sq ft. #5 (Red Label & Hazardous Comm.) 1930 NW 18th Ave. TSArea 10,000 sq ft. Priv siding, 2-car cap. #6 (Distribution Whse) in SP&S freight yard. 12-car siding. #7 (Auto Whse) 2773 NW Savier. TSArea 20,000 sq ft. #8 (Mach.) 1325 NW 20th Ave. TSArea 10,000 sq ft. All whses sprinklered. All fire & burglar—ADT. Free switch. LDHlr, AVL. Comm & ind mvg. Br office & showroom space. Pool car dist. Hwy equip: 140 units. Rigging: Light, heavy, local, out-of-town. DSI. Assoc: AWAm NFWA OreD&WA.

Pihl Transfer & Storage Co (M) 1231 NW Hoyt St.

RAPID TRANSFER & STORAGE CO (MDSE) 907 NW Irving St, 9. Ph: CApital 8-7353. TWX: PD 751. Pres, Harry C. Goble. Mgr, Herb Johnson. Est 1919. Invest $500,000. Printed tariffs. WHSES: MDSE—Above address, brick & concrete. Sprinklered. Ins .139 90% Co-ins. Fire & burglar—ADT. TSArea 65,000 sq ft. Fl ld 250-500 lb. Cl ht 14 ft. Priv siding UP GN NP & SP, 15-car cap. Front Av NW 17th St (Rail Car Distribution Term) concrete, mill & wood. TSArea 10,000 sq ft. Fl ld 250-500 lb. Cl ht 14 ft. Priv siding SP&S & SP, 6-car cap. All above whses: Ship via any carrier to Portland. Recip switch. 15-tk dock. Comm & ind mvg. Handle new furn. MDSE pool cars. Hwy equip: 40 units. Light, heavy, local rigging. AWI. Assoc: AWAm OreD&WA.

RUDIE WILHELM WAREHOUSE COMPANY★ (MDSE) 1233 NW 12th Av, 9. Ph: CA 7-0561. Tltp. Pres, Rudie Wilhelm. VP, gen mgr, Rudie Wilhelm, Jr. Est 1910. Invest $2,400,000. USCB. Printed tariffs. WHSES: Above address. Ins 5.9c. Air-cond stge space. TSArea 80,000 sq ft. Fl ld unlmtd—1st fl, 250 lb 2nd fl. Cl ht 12 ft. 10-tk dock. 935 NW 12th Av. Ins 8.3c. Air-cond stge space. TSArea 80,000 sq ft. Fl ld unlmtd—1st fl, 250 lb 2nd fl. Cl ht 16 ft. 8-tk dock. 1223 NW Overton. Ins 6.1c. TSArea 30,000 sq ft. Fl ld unlmtd. Cl ht 20 ft. 10-tk dock. All above whses: Concrete, sprinklered. Fire & burglar—ADT. Priv sidings, 4-car cap each. Ship via any RR to Portland. Recip switch. Unit hdlg. Br off space. Showroom. MDSE pool cars. Hwy equip: 67 local, 30 road. Light, heavy, local, out-of-town rigging. AWC. Assoc: AWAm OreD&WA. (See Milwaukie, Oregon.)

REDMOND

Consolidated Freightways, Inc (MFH) 145 E E St.

ROSEBURG

Consolidated Freightways, Inc (MFH) 221 Spruce St.

SALEM

Capital City Transfer Co★ (MDSE HHG) 1295 Johnson St. Ph: Empire 22436. Owner, Russel E. Pratt. Mgr, A. L. Mason. Est 1906. Invest $400,000. WHSES: MDSE & HHG— Above address, A, sprinklered. NAT'L fire alarm. Ins 19.5c. TSArea (Mdse) 37,900 sq ft. (Hhg) 20,000 sq ft. Fl ld unltd. Cl ht 21 ft. Priv siding SP or OE. 6-car cap. Ship via OE or SP to Salem. 5-tk dock. MDSE—Brooks Av, A, sprinklered. Ins 17.5c. TSArea 40,000 sq ft. Open yd stge. Fl ld unlmtd. Cl ht 20 ft. Priv siding OE. 5-car cap. Ship via OE to Salem. 10-tk dock. 1465 Johnson St. TSArea 100,000 sq ft. Ins 27.5c. 600-ft RR dock. LDHlr, Ae. Ins pv $25,000. Comm & ind mvg. Handle new furn. Br off & showroom. Light mfg facilities. MDSE & HHG pool cars. Hwy equip: 8 local, 10 road. Light, heavy, local rigging. Assoc: MayWA OreD&WA.

Consolidated Freightways Inc (MH) 1435 E Hoyt St.

Larmer Transfer & Storage (M) 889 N Liberty St.

THE DALLES

Consolidated Freightways Inc (MFH) 118 E 3rd St.

TILLAMOOK

Tillamook Delivery Service (MH) 2315 6th St.

PENNSYLVANIA

ALLENTOWN

Diehl Storage Co, Inc (MH) 128-32 N 8th St.

Glose Warehouse Inc (MH) 230 N 8th St.

HUMMEL WAREHOUSE CO, INC (MDSE) 728-40 N 15th St. HE 4-5256. Pres & oper exec, A. L. Hummel. Est 1920. Invest $250,000. WHSES: Above address, mill. Ins 60c. Burglar—ADT. TSArea 53,000 sq ft. OYSArea 15,000 sq ft. Fl ld 300 lb. Cl ht 16 ft. 719 N Fulton St, mill. Ins 44c. Burglar—ADT. TSArea 10,000 sq ft. OYSArea 5,000 sq ft. Fl ld 200 lb. Cl ht 20 ft. All above whses: Priv siding LV, 5-car cap. Ship via LV. MDSE pool cars. Hwy equip: 4 local, 16 road. Assoc: AWAm.

C. Keller & Sons (HHG) 2811 W Emaus Av. Ph: SWift 7-4886. Ptnr, Ed Keller. WHSES: Two. Sprinklered. Palletized stge. LDHlr, NAVL.

ALTOONA

Raible's Commercial Warehouse (M) PO Box 109.

Ward Warehousing Corp (M) Transportation Center.

AMBLER

Ambler Storage Co (H) 100 S Spring Garden St.

BEAVER FALLS

Grossglass Bros Tfr & Stge Co (H) 1017 10th St.

W. F. Ohnezeit Moving & Storage (H) 401 7th Av.

BETHLEHEM

Lazarus 20th Century Storage Co (H) 216 Northampton Av.

BLAIRSVILLE

Bergman Transfer Co (MH) E Indiana Av.

BRADFORD

E. W. Bisett & Son (MH) 139 Main St.

BRYN MAWR

Ryan & Christie (H) 720 Lancaster Av.

BUTLER

O. H. NICHOLAS TRANSFER & STORAGE CO★ (MDSE HHG) 324 S McKean St. Ph: 76717. Pres & oper exec, C. W. Nicholas. Est 1902. Invest $60,000. WHSES: (H) above address, brick. Ins $1.74. TSArea 16,000 sq ft. Fl ld 300-500 lb. Cl ht 8-13 ft. (M&H) Shore St, brick. Ins $1.72. TSArea 25,000 sq ft. Fl ld 300-1,000 lb. Cl ht 9-21 ft. Priv siding B&LE 4-car cap. Consign shipments via any RR, sta Butler; recip switch. Printed tariff. Distrb pool cars. LDHlr, Ae. Comm & ind mvg. Ins pv $10,000. Rigging: Light, local. Hwy equip: 17 units. Assoc: MayWA PMTA MCA ATA.

CARLISLE

O. Deckman & Son (H) 140 Parker Av.

Zieglers Storage & Transfer Co (H) 137 W South St.

CHARLEROI

J. W. Latchem Transfer & Storage (MH) 812 McKean Av.

CHESTER

Chester Tidewater Term Inc (M) Front & Thurlow Sts.

Headley's Express & Stge Co, Inc (HM) 3100 W 4th St.

James Storage & Warehouse (MH) 504-6 Edgmont Av.

Rodgers & Albany Whse Co, Inc (M) E 4th & Melrose.

CLAIRTON

Clairton Transfer (H) 311 St Clair Av.

CLEARFIELD

Krebs Bros Transfer Co (MFH) 210 Merrill St.

COATESVILLE

Pyle's Storage Whse (MH) 131 E Chestnut St.

CONNELLSVILLE

Dull's Transfer & Storage (MH) 122 E Peach St.

DONORA

Al Zeffiro Transfer & Storage (MH) 8th St & Meldon Av.

DOYLESTOWN

Fischer's Transfer Co (H) 100 Green St.

EASTON

Easton Storage (H) 137 South 11th St.

ERIE

ERIE STORAGE & CARTING CO, INC★ (MDSE HHG) 1901 Myrtle St. Ph: GL 2-5687. Pres & mgr, Roy L. Irwin. Est 1906. 2 WHSES: Above address, sprinklered. Pool car dist. LDHlr, AVL. Assoc: NFWA PaFWA.

ERIE WAREHOUSE COMPANY★ (MDSE) 1258 W 18th St. Ph: GL 4-5275. Pres, A. M. McDarment. VP, R. C. Cook. Est 1916. Invest $250,000. WHSE: Concrete blocks & tile. Sprinklered. Ins 31c. TSArea 40,000 sq ft. Fl ld unlmtd. Cl ht 18-22 ft. Priv siding NKP and B to LE RRs, 5-car cap. Ship via NKP or B to LE to Erie. Recip switch, 5-tk dock. Unit hdlg. Br off space. MDSE pool cars. Assoc: AWAm PWA.

Fort Erie Warehouse and Docks (M) 1220 Sassafras St.

M. V. IRWIN MOVING & STORAGE INC (MDSE HHG) 953 W 12th St. Ph: GL 5-4486. Mgr & oper exec, Millard V. Irwin. Est 1940. Invest $504,000. WHSES: (H) above address, brick, concrete & steel, sprinklered, ADT supervision. TSArea 80,000 sq ft. Ins 35c. Priv siding PRR 4-car cap. 12th St & Irwin, 1 story, steel & concrete. Ins 6c. TSArea 45,000 sq ft. Priv siding PRR 15-car cap. Br office & showroom facilities. Handle new furn. LDHlr, Ae. Ins pv $100,000. Distrb pool cars. Hwy equip: 56 units. Rigging: Light, local. Assoc: MayWA.

Keystone Moving & Storage Co (H) 8th & Holland Sts.

Union Storage Co of Erie★ (MDSE REFRIG'D) 1501 German St. Ph: GL 2-2241. Pres, Walter Cox. Gen mgr, E. B. Nagle. Est 1923. Invest $800,000. PB. WHSE: (M&R) steel, concrete, sprinklered, automatic fire & burglar alarms. Ins 12c. TSArea 144,000 sq ft. Priv siding NYC 8-car cap. Consign shipments via NYC PRR Nickel Plate B&LE, sta Erie; free switch. Distrb MDSE pool cars. ACW.

FRANKLIN

Daniels Transfer Co (H) 338 Grant St.

Karns Storage (MFdH) 633 13th St.

GREENSBURG

Greensburg Storage & Transfer Co (MH) 230 Depot St.

HUMMEL

ALLENTOWN, PENNA'S FINEST

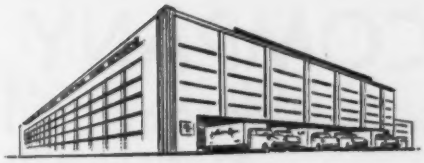

70,000 SQ. FT.

MERCHANDISE WAREHOUSE

LOW INSURANCE RATES—L.V. RAILROAD SIDING—POOL CAR DISTRIBUTION—TRUCK DELIVERY IN 23 COUNTIES

HUMMEL WAREHOUSE CO.

728-740 N. 15th ST., ALLENTOWN, PENNA.

ALLENTOWN, PA.

ESTABLISHED 1922

C. KELLER & SONS

MOVING—PALLETIZED STORAGE

2 Warehouses—Sprinklered

Lehigh Valley's Newest Warehouse

2811 W. Emaus Ave. SWift 7-4886

BUTLER, PA.

G. W. NICHOLAS, Pres. Est. 1902

O. H. Nicholas Transfer & Storage Co.

324 So. McKean St.

Merchandise and Household Goods

Pool Car Distribution
3 Car Siding

Parking and Crating
Free Switching

2 Warehouses 41,000 sq. ft.

ERIE, PA.

ROY L. IRWIN, *Pres. & Mgr.* EST. 1906

ERIE STORAGE & CARTING CO. Inc.

1901 MYRTLE ST. Dial GL 2-5687

2 Warehouses — Sprinklered. Pool Car Distribution. Moving — Packing — Shipping — Storage.

Erie's Oldest Storage Company Member: NFWA - PFWA - ALLIED - KIWANIS

ERIE, PA.

M.V. IRWIN

MOVING AND STORAGE INC.

OFFERS ERIE'S LARGEST AND MOST MODERN STORAGE AND WAREHOUSE FACILITIES

DOORS ACCOMMODATE RAILROAD CARS, TRUCKS

• TRANSPORTATION • POOL CAR DISTRIBUTION

Phone: GLendale 5-4486

ERIE, PA.

ERIE WAREHOUSE COMPANY

-ERIE'S BEST-

COMMERCIAL STORAGE AND POOL CAR DISTRIBUTION THROUGHOUT NORTHWESTERN PENNSYLVANIA & WESTERN N. Y.

MEMBER

1258 W. 18TH ST.

TEL. GL 4-5275

ERIE, PA.

GENERAL MERCHANDISE

Storage-in-transit and Pool Car Distribution, Fireproof, sprinklered buildings, low insurance rate. Largest cold storage warehouse in Erie. Private siding and free switching. Ask us to quote.

UNION STORAGE COMPANY of ERIE

1501 German Street

HARRISBURG, PA.

INC. 1902

HARRISBURG STORAGE CO.

120,000 SQ. FT.—SPRINKLERED—ADT PROTECTION
LOW INSURANCE—POOL CAR AND POOL TRUCK DISTRIBUTION—STORAGE-IN-TRANSIT

P.O. Box 306, Harrisburg, Pa.—TWX HB291

Phone: CEdar 4-3033

A "Natural" Center for Distribution

Member—AMERICAN WAREHOUSEMEN'S ASSN.

HARRISBURG, PA.

WESTERN WAREHOUSING CO.

HARRISBURG WAREHOUSE DIV.

GENERAL MERCHANDISE STORAGE
POOL CARS DISTRIBUTED
BRICK BUILDING—LOW INSURANCE
STORAGE-IN-TRANSIT
PENNA. R. R. SIDING
OPERATING KEYSTONE WAREHOUSE

HARRISBURG, PA.

Telephone Cedar 3-2161

P.O. Box 147 Lemoyne, Pa.

PENNSYLVANIA COMMERCIAL WAREHOUSE COMPANY

1670 SOUTH CAMERON STREET

GENERAL MERCHANDISE STORAGE

PRR SIDING — POOL CAR DISTRIBUTION — STORAGE IN TRANSIT — PALLETIZED HANDLING — RAPID SHIPMENT OF ORDERS — ACCURATE RECORDS — PROMPT REPORTS

JOHNSTOWN, PA.

Alwine Moving & Storage Co., Inc.

100 Ogle St. Johnstown, Pa.

PACKING—CRATING—SHIPPING
POOL CAR DISTRIBUTION
50,000 SQ. FT.—FORK LIFT SERVICE

JOHNSTOWN, PA.

REPLOGLE STORAGE CO.

438 HORNER STREET

Household Goods Storage, Packing, Shipping
General Merchandise Storage
Pool Car Distribution
Private Siding. Specify B&O Delivery

LANCASTER, PA.

LANCASTER STORAGE CO.

342 N. Queen St.

Merchandise and Household Goods Storage

Crating—Domestic and Export, Carload Distribution
Local, Long Distance Moving

PENNSYLVANIA—Continued

HARRISBURG

Camp Curtin Transfer (H) 2440 Jefferson St.

Central Storage & Transfer Co (M) 4101 N 6th St.

HARRISBURG STORAGE CO (MDSE HHG) 429-45 S 2nd St. Ph: CE 4-3033. TWX HB 291. Pres, Charles B. Weaver. Gen mgr, H. G. Handshaw. Est 1902. WHSES: MDSE—Sprinklered. TSArea 120,000 sq ft. Priv siding PRR, 9-car cap. Ship via PRR. 9-tk dock. Pool cars & tks. Liability ins $300,000. Assoc: AWA PWA PFWA PMTA.

HARRISBURG WAREHOUSE Division Western Warehousing Co (MDSE) 201 S 2nd St. Ph: CE-23590. Mgr, C. S. Winkler. Est 1919. WHSE: Brick, steel & concrete. Sprinklered. Ins 16c. TSArea 105,000 sq ft. Fl ld 400 lb. Cl ht 11 ft. Priv siding, consign shipments via PRR. Free switch. Distrb pool cars. Unit hdlg. SIT.

PENNSYLVANIA COMMERCIAL WAREHOUSE CO★ (MDSE) 1670 S Cameron St. Ph: CEdar 3-2161. USWAB. WHSE: Above address. Cement, block & steel. Ins .49c. TSArea 20,000 sq ft. Fl ld 600 lb. Cl ht 18 ft. Priv siding PRR, 4-car cap. Ship via PRR to Harrisburg. Free switch. 3-tk dock. Unit hdlg. MDSE pool cars. ACW AWC. Assoc: ACW AWC.

HAZLETON

Karn's Storage Inc (MH) Poplar & Maple Sts.

INDIANA

McNaughton Bros Inc (MH) 625 So 13th St.

JEANNETTE

Shaffer Tfr & Stge (H) 18 14th St.

JOHNSTOWN

Harry Alwine Moving & Storage Co, Inc (MDSE HHG) 100 Ogle St. Pres, Al Furst. WHSE: 50,000 sq ft. Priv siding. Distrb pool cars.

Buley-Patterson Sales Co Inc (M) PRR Freight Sta Bldg.

McNaughton Bros, Inc (MH) 81 Hickory St.

Replogle Storage Co★ (MDSE HHG) 438 Horner St. Ph: 98-713. Pres & mgr, Evan J. Thomas. Est 1903. Invest $11,100. Printed tariffs. WHSE: Above address, brick. Sprinklered. Auto fire alarm. Ins 50c. TSArea 18,360 sq ft. (MDSE) 18,288 (HHG). Cl ht 8-10 ft. Priv siding B&O, 4-car cap. Ship via B&O to Johnstown. Free switch. 10-tk dock. LDHlr, GVL. Ins pv $5,000. Comm mvg. Handle new furn. Unit & bulk hdlg. MDSE & HHG pool cars. Hwy equip: 10 local, 6 road. Assoc: AWAm.

LANCASTER

Keystone Moving Co. (H) 539 N Mulberry St.

LANCASTER STORAGE CO★ (MDSE HHG) 342 N Queen St. Ph: EXpress 4-7201. Pres, G. F. Stauffer. Treas & mgr, C. M. Neff. Est 1906. Invest $152,500. WHSES: (H) above address rear, sprinklered, automatic fire alarm—Star. Ins 27c on 14,400 sq ft, & $1.29 on 21,000 sq ft. Fl ld 250 lbs. Cl ht 10 ft. (H) 324-40 No Queen St. Ins 98c. TSArea 19,500 sq ft. Fl ld 200-400 lbs. Cl ht 10 ft. (M). All whses, brick. Priv siding 5-car cap on & consign shipments via PRR, sta Lancaster. Distrb pool cars. LDHlr, Ae. Cargo ins Hhg. Amt per veh $5,000. Assoc: MayWA.

Jimmy Wilson, Jr., Storage of Lancaster (MH) 424-26 N Queen St.

LEWISBURG, PA.
and SUNBURY, PA.

Industrial Institutional

One of the Fastest Growing Areas in the East

•

consign to

W. E. MINIUM--MOVING & STORAGE

100-120 NORTH 5th ST., LEWISBURG, PA.

MOVING • PACKING • STORAGE
CRATING • SHIPPING • FORWARDING

Merchandise and Household Goods Storage, Warehousing, Pool Car Distribution—Foreign Shipping
All Bonded Employees—Concrete and Steel Buildings
Local and Long Distance Moving—Cargo Insurance
Consign Shipments via PRR or Reading—Jersey Central RR—50 ft. Truck Scales
Member of NFWA—AVL—MCA—AWA

Sunbury Phone Enterprise—10514

TWX Lewisburg 58 Unattended Service

PHONE LEWISBURG JA-3-1219

LANSDOWNE

R. J. Robinson Storage Warehouse (H) 22 W Baltimore Av.

LEBANON

Lebanon Van & Storage (H) 222 N 9th St.

LEWISBURG-SUNBURY

W. E. Minium Moving & Storage★ (MDSE HHG) 100-120 N 5th St. Ph: JA 3-1219; Sunbury, Ph: Enterprise 10514. Titp: Lewisburg 58. Owner & oper exec, W. E. Minium. Est 1936. Invest $275,000. PB. Printed tariffs. WHSE: Above address, concrete steel & brick. Ins 12c. Part air-con stge space. TSArea 20,000 sq ft. Open yd stge 6,000 sq ft. Fl ld 275 lb. Cl ht 15 ft. Ship via P&R CRR PRR to Lewisburg. 3-tk dock. LDHlr, AVL. Ins pv $2,500 up. Comm & part ind mvg. Unit hdlg. MDSE & HHG pool cars. Hwy equip: 5 local, 18 road. Light, local rigging. Assoc: PMTA NFWA ATA MCA AWA.

LEWISTOWN

Lewistown Dray (H) 32 So Dorcas St.

McKEESPORT

H. T. Gilchrist (MH) 1210 Walnut.

McKEES ROCKS

Harrington & Company (H) 830 Broadway.

MEADVILLE

S. C. Betts Storage & Carting Co (MH) 109 Sycamore Place.

MONACA

Campbell Transfer & Storage Co (H) 30s 9th St.

MOOSIC

Akens Moving & Storage (MH) Rear 730 Main St, 7.

MORTON

J. C. Stilwell's Son (H) 1 N Morton Av.

NEW CASTLE

Keystone Lawrence Transfer & Storage Co★ (MDSE HHG FIELD) 21 W South St. Ph: OL 2-5551. Pres, H. L. Gormley, Exec VP, George Ritter. Est 1930. Printed tariffs WHSE: Brick & steel. Ins 90c. TSArea MDSE 16,000 sq ft; HHG 10,000 sq ft. OYSArea 40,000 sq ft. Cl ht 10 ft. 4-tk dock. LDHlr, AVL. Ins pv $50,000. Comm & ind mvg. Unit hdlg. MDSE & HHG pool cars. Hwy equip: 30 local, 40 road. Light, local rigging. Assoc: ATA PMTA NFWA MCA PFWA.

NEWTOWN SQUARE

S. D. M. Warehouse Co. (MH) 6 Paper Mill Rd.

NEW CASTLE, PA.

KEYSTONE-LAWRENCE TRANSFER & STORAGE CO.
21 W. South St.
Merchandise and Household Goods Storage
Pool Car Distribution. Commercial & Industrial Moving. Long Distance Moving. Rigging. Light & heavy hauling.
Member of NFWA—AVL—ATA—PFWA—PMTA

NORRISTOWN, PA.
Telephone: BRoadway 2-8628, BR 2-7767

WATT WAREHOUSING COMPANY, INC.
MERCHANDISE STORAGE
50 BUTTONWOOD STREET
Pool Car Distribution Private Siding—PRR & RDG
7-Truck Dock, 60,000 sq. ft. Indoor, 2 Acres
Yard Space, Showroom & Office Space to Lease
Member: AWA, Penna. W.A.

NORRISTOWN

Elmer F. Espenship (MH) 319 W Lafayette St.

Watt Warehousing Co Inc (MDSE) Buttonwood St & PRR. Ph: BRoadway 2-8628, 2-7767. Pres, H. R. Watt, Jr. Est 1949. Invest $69,000. WHSE: Above address, factory const. Sprinklered. Ins .19c-10%. TSArea 60,000. OYSArea 2 acres. Fl ld 250 lb. Cl ht 10 ft. Priv siding PRR & RDG, 3-car cap. Ship via PRR. 7-tk dock. Br office & showroom space. MDSE pool cars. Hwy equip: 1 unit. Assoc: AWA PWA.

OIL CITY

D & P Transfer & Tkg Co (MH) 217 Duncomb St.

ORELAND

National Warehousing Corp (M).

PHILADELPHIA

Advance Storage Co Inc (H) 5521 Market St, 39.

Atlantic Term'l & Whse Co Inc (MW) Pier 5 N Delaware Av.

Atlas Storage Co (HHG) 4015 Walnut St, 4. Ph: EV 6-1200. Titp: X-1135. Pres, Charles J. McCue. Exec VP, C. J. Patterson. Est 1914. WHSE: 4015 Sansom St, brick, fireproof. Sprinklered.

ASSOCIATED WAREHOUSES awi INCORPORATED

PHILADELPHIA, PA.

Gallagher's Warehouses, Inc.

708 S. Delaware Ave. — WAlnut 5-2313

RAILROAD SIDING—PRR—Reading
Track Capacity—9 cars—Truck Dock—10 spot

STORAGE AREA—250,000 Square Feet
General Merchandise Storage

FACILITIES & EQUIPMENT—Operate three modern brick warehouses in heart of city's industrial & marketing area—Palletized storage operation

DELIVERY SERVICE—Operate own trucking company—Large fleet of modern trucks—Daily delivery to all points in Philadelphia—Over-the-road shipments to any point in U.S.A., Canada, Mexico

SPECIAL SERVICES—Specialize in storage & distribution of foodstuffs, drugs, raw materials—Storage-in-Transit-records maintained without charge

INSURANCE RATES—Low Insurance Rates—Contents Rate 16¢
A.D.T. Protection—Auto Fire Alarm

Gallagher's Warehouses, Inc.

EST. 1865

PHILADELPHIA, PA.

MEMBER MAYFLOWER WAREHOUSEMEN'S ASSOCIATION

ATLAS STORAGE COMPANY

Complete Household Goods Service
Agent Aero Mayflower Transit Co.
4015 WALNUT STREET, PHILADELPHIA 4
Telephone: EV 6-1200

PHILADELPHIA, PA.

MICHAEL J. BOBB, INC.

8000 Penrose Ave., Phila. 42, SA 4-1800, Teletype PH-552
Pier 22, S. Delaware Ave. — Delaware & Penn Sts., Camden, N. J.
WAREHOUSING — POOL CAR DISTRIBUTION
Operating 100 truck units—Modern shipping methods—Forklift palletized storage—Low Insurance Rate—PRR.

PHILADELPHIA, PA. CUmberland 9-4700

CALLAHAN WAREHOUSES

Complete Warehousing and Distribution Service
2126 E. Tioga St.

80 James Avenue
Jersey City 6, N. J.

Mays Landing, N. J.
Harding Hwy.

PHILADELPHIA, PA. Phone: HO 2-9314

Cee-Bee Warehouse Co., Inc.

25th & Wharton Sts., Phila. 46, Pa.
AIR CONDITIONED CANDY WAREHOUSE
Private—PRR Siding
COMPLETELY PALLETIZED—STORAGE IN TRANSIT

PENNSYLVANIA (Philadelphia)—Continued

Fire & burglar—automatic. Ins .07. TSArea 84,000 sq ft. Ship via PRR to 31st & Chestnut or RDG to 23rd & Arch. LDHlr. Ae. Ins pv $100-$300,000. Comm & ind mvg. Light rigging locally and out-of-town. Hwy equip: 8 local, 8 road. Assoc: PhilaFWA PaMTA MCA MayWA.

Bell Storage Co (H) 19th & Ridge Av.

Michael J. Bobb Inc★ (MDSE) 8000 Penrose Av. Ph: SA 4-1800. Tltp: PH 552. Pres, J. G. Leno. Mgr, B. Sacks. WHSE: Above address, steel. TSArea 100,000 sq ft. Ship via PRR. 30-tk inside dock. WHSE No. 2. Unit & bulk hdlg. MDSE & HHG pool cars. Hwy equip: 100 local. AWC. Assoc: PMTA.

Callahan Warehouses (MDSE) 2126 East Tioga St, 34. Ph: CUmberland 9-4700. Pres & treas, P. Wm. Callahan. Sec, James M. Callahan. Est 1893. WHSES: No. 1, area 35,000 sq ft. No. 2, 7,000 sq ft. No. 6, 26,000 sq ft. No. 8, 20,000 sq ft. No. 10, 7,000 sq ft. No. 11, 45,000 sq ft. ADT. AIRO fire alarm system & burglar alarm. Fl ld 200-300 lb. Cl ht 12-15 ft. Priv siding 6-car cap on, & consign shipments via PRR, Ontario St sta. Free switch. Open yard stge. Br off & showroom facilities. MDSE pool cars. Hwy equip: 108 units. Cargo ins. Amt per veh $100,000. Assoc: ATA PMTA NYMCA.

Cee Bee Warehouse Co★ (MDSE) SE 25th & Wharton Sts, 46. Ph: HO 2-9314. Oper mgr, J. F. Barrett. Sls rep, T. J. Dempsey. Est 1952. Invest $75,000. WHSE: Above address, brick. Ins .60c. Burglar—Holmes. Air cond stge space. TSArea 54,000 sq ft. Fl ld unltd. Cl ht 18 ft. Priv siding PRR, 3-car cap. Ship via PRR to Point Breeze sta. 8-tk dock. 24,000 sq ft of air cond & humidity control space for candy, cocoa, etc. Unit hdlg. Br office & light mfg space. MDSE pool cars.

Columbia Storage Co Inc (H) 1511 E Passyunk Av, 47.

COMMERCIAL WAREHOUSING CO★ (MDSE) Meadow & Wolf Sts, 48. Ph: DE 4-8000. Pres, H. E. Kline. Est 1930. Loans on stored goods. WHSE: Above address, mill, sprinklered. ADT fire alarm. Ins 7.3c. Holmes burglar alarm. TSArea 140,000 sq ft. Priv siding B&O, 5-car cap. Ship via any RR. Unit & liquid hdlg. MDSE pool cars. Assoc: AWAm PWA.

Dependable Storage Co (H) 3939 Germantown Av, 40.

Federal Storage Warehouses (H) 62nd & Locust Sts.

Frankford Storage House (H) 4258 Frankford Av, 24.

E. A. Gallagher & Sons (MW) 3 N Delaware Ave 6.

"Commercial" a "FIRST" in PHILADELPHIA

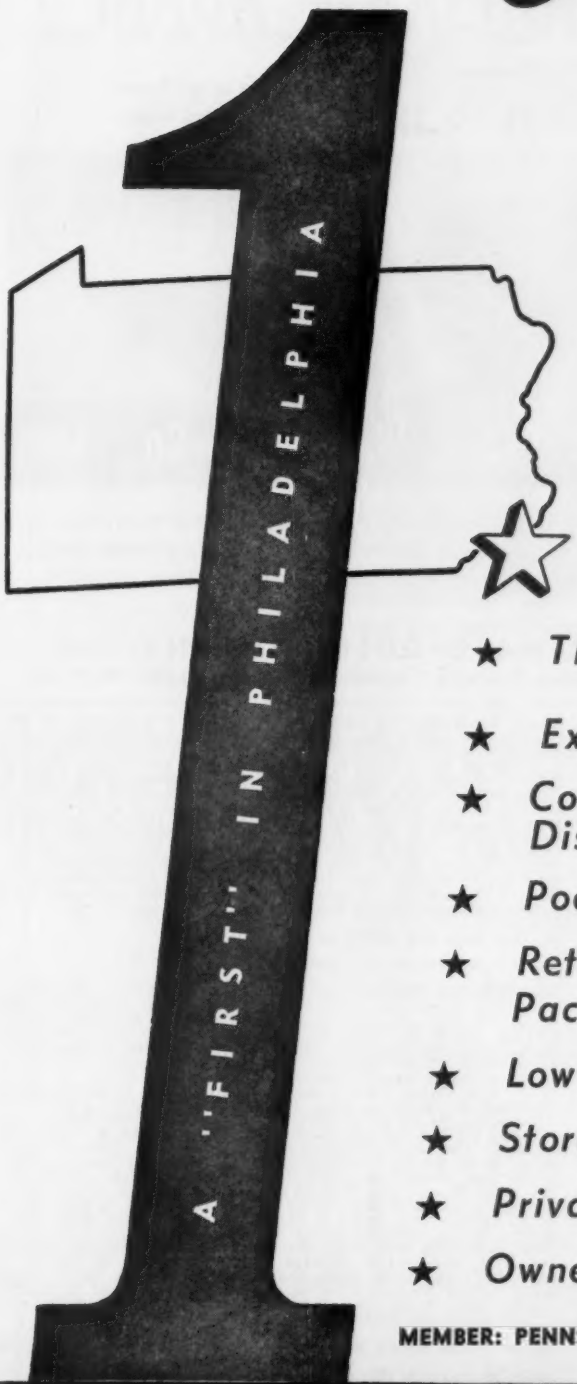

AMERICAN WAREHOUSEMEN'S ASSOCIATION · OFFICIAL SEAL · A RESPONSIBLE WAREHOUSE

- ★ *Thoroughly Modern Facilities*
- ★ *Experienced Personnel*
- ★ *Complete Storage and Distribution Service*
- ★ *Pool Car Distribution*
- ★ *Retail Distribution Packaging*
- ★ *Low Insurance Rates*
- ★ *Storage in Transit*
- ★ *Private Siding*
- ★ *Owner-Management*

MEMBER: PENNSYLVANIA WAREHOUSEMEN'S ASSOCIATION

COMMERCIAL WAREHOUSING CO.

MEADOW and WOLF STREETS • PHILADELPHIA 48, PENNA.

For Modern, Efficient Warehousing and Distribution Services

- Over 1½ million sq. ft. for storage
- Sprinklered, fire-resistant construction
- Low insurance rates
- Storage-in-transit and pool car distribution
- Crane service up to 75 tons
- Office and Industrial space

Philadelphia's General Public Warehouse Co., Inc.

From LTL storage to complete branch warehousing and distribution service, you can depend on GPW for fast, efficient operation at lowest cost. Routine or unusual, small or large, free or in bond . . . your inquiry will receive prompt, personal attention. On your next shipment . . . try:

GENERAL PUBLIC WAREHOUSE COMPANY, INC.

General Offices: Richmond and Norris Streets, Philadelphia 25, Pennsylvania • Tel: GArfield 6-7010 TWX: PH-924

PHILADELPHIA, PA. Telephone: DE 2-1150

Dan Louderback Moving & Storage Co.

6424 Hegerman St. Philadelphia 35, Pa.

Household Goods Storage

Commercial—Local & Long Distance Moving

Agent for United Van Lines, Inc.

PENNSYLVANIA (Philadelphia)—Continued

Gallagher's Warehouses, Inc (MDSE) 708 So Delaware Av, 47. Ph: WA 5-2313. VPs, Alden R. Ludlow & L. H. Rainwater. Est 1865. Invest $500,000. USCB SB. WHSES: Above address. Ins 16-19c. TSArea 65,000 sq ft. Priv siding 15-car cap on, & consign shipments via PRR P&R; free switch, 810-20 So Swanson St. Ins 23c. TSArea 60,000 sq ft & 738-46 So Swanson St. Ins 27c. TSArea 40,000 sq ft, each priv siding PRR 3-car cap. All whses, brick. Open yard stge. Br off facilities. Loans on stored goods. MDSE pool cars. Ins pv $75,000. Hwy equip: 22 units. AWI. Assoc: ATA PWA.

General Public Warehouse Co, Inc★ (MDSE) Richmond & Norris Sts. Ph: GArfield 6-7010. Pres, A. J. Laupheimer. Bonded. WHSES: Above address, TSArea 1,000,000 sq ft, sprinklered. 32nd & Walnut Sts, 600,000 sq ft, sprinklered. OYSArea 1,000,000 Priv sidings PRR-Reading. 4th & Noble Sts. Sprinklered. TSArea 260,000 sq ft. MDSE pool cars.

Germantown Fpf Storage Co (H) 237 Church Lane, 44.

Girard Warehouse Corp (M) 600 So Delaware Av, 47.

Hamilton Furniture & Stge Co (H) 3939-41 Lancaster Av, 4.

Highway Storage Co, Inc (MF) 236 N 23rd St, 3.

Industrial C S & Warehouse Co (MR) American & Berks Sts.

Leonard Bros (H) 5512 Arch St, 39.

Dan Louderback Moving & Storage Co (HHG) 6424 Hegerman St, 35. Ph: DE 2-1150. Owner, D. M. Louderback. Est 1952. WHSE: Above address, brick. Dry sprinklered. TSArea 20,000 sq ft. LDHlr, UVL. Comm mvg. Hwy equip: 3 local, 3 road. Assoc: PMTA PFWA MCA NDT.

Louderback Warehouses Inc (H) 5101 Unruh St, 35.

MACK WAREHOUSE CORP (MDSE) Penn & Unity Sts, 24. Ph: CUmberland 8-7010. Mgr, D. J. Barnes. Est 1941. WHSES: Above address, conc. Sprinklered. Fire alarm—RES. TSArea 207,500 sq ft. Fl ld 250 lb. Cl ht 15 ft. Priv siding RDG 10-car cap. Ship via RDG to Frankford. Free switch. 6-tk dock. Wheatsheaf Lane & Coral St, 24. Brick. Sprinklered. Fire alarm—ADT. Watchmen service. TSArea 360,000 sq ft. OYSArea 5 acres. Fl ld 250 lb. Cl ht 15 ft. Priv siding PRR, 16-car cap. Ship via PRR to Frankford. Free switch. 30-tk dock. Pier 38 South Wharves, Delaware Av & Queen St, 47. Steel & concrete, Sprinklered. Watchman service. TSArea 180,000 sq ft. Priv siding PRR DRG B&O 32-car cap. Ship via PRR RDG B&O to Washington Av. Free switch. 22-tk dock. Unit hdlg. Br off space. showroom. MDSE pool cars. Hwy equip: 400 units. Assoc: PMTA PWA.

McClain and Filo (MH) 130 West Berks St.

Melville Warehouse Co (MH) 780 So 52nd St, 43.

MERCHANTS WAREHOUSE COMPANY★ (MDSE) 10 Chestnut St, 6. Ph: WA 5-8070. Titp: PH 133. Pres, W. B. McKinney. VP, M. A. Buckey. Supt & treas, L. E. Long. Est 1886. Invest $694,200. USCB. WHSES. MDSE—1035-75 N Delaware Av, brick. Sprinklered: Ins .162c. Fire—ADT, burglar Holmes. TSArea 96,250. Fl ld 210 lb. Cl ht 9 ft. Priv siding PRR, 5-car cap. 15-tk dock. Front & Berks, steel. TSArea 10,850 sq ft. Fl ld 300 lb. Cl ht 15 ft. Priv siding PRR, 2-car cap. 12-tk dock. Delaware Av & Chestnut St, brick & steel. Sprinklered. Ins .096c. Fire—ADT. TSArea 245,750 sq ft. Fl ld 250 lb. Cl ht 9 ft. Priv siding PRR Reading B&O, 6-car cap. 10-tk dock. Delaware Av & Walnut St, brick & steel. Sprinklered. Ins .04c. Fire—ADT. TSArea 411,768 sq ft. Fl ld 250 lb. Cl ht 10 ft. Priv siding PRR Reading B&O, 10-car cap. 10-tk dock. 700-6 S Delaware Av, brick. Sprinklered. Ins .113c. Fire—ADT. TSArea 304,670 sq ft. Fl ld 250 lb. Cl ht 10 ft. Priv siding PRR Reading B&O, 8-car cap. 8-tk dock. Front & Bainbridge Sts, brick & steel. Sprinklered. Ins .097c. Fire—ADT. TSArea 169,280. Fl ld 400 lb. Cl ht 9 ft. Priv siding PRR, 6-car cap. 6-tk dock. 701-5 S Front St, brick. Sprinklered. Ins .175c. Fire—ADT. TSArea 125,000 sq ft. Fl ld 400 lb. Cl ht 9 ft. Priv siding PRR, 3-car cap. 6-tk dock. 15th Glenwood, frame. TSArea 4,794 sq ft. Fl ld 400 lb. Cl ht 12 ft. Priv siding PRR, 3-car cap. 6-tk dock. Br off space. Showroom. MDSE pool cars. Assoc: AWAm PWA ADInc.

Miller North Broad Storage Co (MH) 2709 N Broad St, 32.

Model Storage Co (H) 614 S 17th St, 46.

Monarch Storage Co (H) 3870 Lancaster Av, 4.

New York Terminal Warehouse Co (Fd) 226 S 16th St, 2.

Nixon Moving Co, Inc (H) 1431 Catherine St.

PENNSYLVANIA WAREHOUSING & SAFE DEPOSIT CO★ (MDSE) 303 Chestnut St, 6. Ph: WA 5-3893. Pres & oper exec, Edward W. Oescher. Treas, Edward W. Oescher, Jr. Est 1872. (Sub: Penna Warehousing Carriers.) USCB. WHSES: Delaware Av Store No. 1, 420-26 S Delaware Av. Ins 5.2c. TSArea

MACK WAREHOUSE CORPORATION

IN THE HEART OF THE DELAWARE VALLEY, U. S. A.

WAREHOUSING DISTRIBUTION

PENN AND UNITY STREETS, PHILADELPHIA 24, PENNA.
CUmberland 8-7010-11-12

- ★ Over 1,000,000 square feet of ideal storage space
- ★ Four strategic locations
- ★ Storage in transit
- ★ Pool car distribution
- ★ Domestic and export packaging and crating
- ★ Crane & forklift equipment
- ★ Ample truck docks
- ★ PRR RDG B&O Railroad Sidings
- ★ Low insurance rates
- ★ Experienced & Efficient personnel
- ★ Import and Export storage—direct from ship to storage area or from storage area direct to ship.
- ★ 12 Years experience in packing the famous "CARE" relief packages

WAREHOUSES

Penn and Unity St., Phila. 24, Pa. CUmberland 8-7010
Wheatsheaf Lane & Coral St., Phila. 24, Pa. JEfferson 3-6122
Pier 38-40 South, Phila. 47, Pa. DEwey 4-2137
3rd & Jackson Streets, Camden 4, N. J. MArket 7-2793

OTHER FACILITIES

MACK TRANSPORTATION COMPANY, 4300 TORRESDALE AVENUE, PHILA. 24, PA. JEfferson 3-6300
400 TRUCKS, TRACTORS AND TRAILERS

PUBLIC WAREHOUSING WITH "PENNSYLVANIA" PAYS OFF IN PHILADELPHIA

The modern trend in distribution is toward public warehousing—of the kind "Pennsylvania" provides for you in Philadelphia. We offer you a choice of 22 warehouses in eight strategic locations in this great commercial and manufacturing metropolis. Here are real flexibility, efficiency and economy for your operations beyond anything that a private branch could give.

You contract for your requirements when and where you need them—no capital is tied up in static facilities. You store and ship your inventory to best advantage. Our buildings and equipment are modern. Personnel is experienced in the safe, swift handling of all manner of merchandise in any quantity. Your labor problems are nil.

"Pennsylvania" operates over 1,000,000 sq. ft. of free and bonded storage space. Rail and highway facilities are excellent. One- to 10-ton trucks are available for fast store-door deliveries. Insurance rates are low. Write, wire or telephone us today for full information.

PENNSYLVANIA
WAREHOUSING & SAFE DEPOSIT CO.

303 CHESTNUT STREET • PHILADELPHIA 6, PA. • Tel. WA

EDWARD W. OESCHER, President
EDWARD W. OESCHER, JR., Treasurer
CHARLES B. McKAY, Secretary
DANIEL J. BOYLE, Assistant General Superintendent
IRVIN WHITING, Assistant General Superintendent

MEMBER:
AMERICAN CHAIN OF WAREHOUSES
AMERICAN WAREHOUSEMEN'S ASSOCIATION
PENNSYLVANIA WAREHOUSEMEN'S ASSOCIATION

REPRESENTATIVES:
J. W. Terreforte, 250 Park Ave., New York 17. Yukon 6-7722
Henry H. Becker, 53 W. Jackson Blvd., Chicago 4. Harrison 7-3688

DISTRIBUTION
a specialty . . .

PHILADELPHIA'S MOST CENTRALLY LOCATED WAREHOUSING UNIT

SHIPPERS WAREHOUSE COMPANY

ADT CENTRAL OFFICE SPRINKLER CONTROL
HOLMES ELECTRIC CENTRAL OFFICE PROTECTION
ALL WAREHOUSES SERVED BY PRIVATE SIDING

MEMBER

A warehouse distribution plan offering you complete "Branch House" functions.

GENERAL OFFICES
ALLEGHENY AVENUE AT 10TH STREET
PHILADELPHIA 33, PA.

WAREHOUSES
1020-32 WEST ALLEGHENY AVENUE
25TH AND REED STREETS
12TH AND GLENWOOD AVENUE
9TH AND ALLEGHENY AVENUE

BAldwin 5-8700

In Philadelphia . . .

MERCHANTS HAS BEEN WHERE COMMERCE IS FOR 75 YEARS

Illustration courtesy Philadelphia Electric Co.

A lot of water has flowed past our doors in those 75 years . . . and millions of tons of merchandise has flowed through them.

But it's *tomorrow* we're thinking about! The tomorrow you see here in an artist's sketch of Philadelphia's proposed multi-million-dollar Washington Square East Development near the new heliport and the planned Delaware River Expressway on the lip of the Delaware River.

Merchants is already there. Has been for 75 years. Serving satisfied customers with this and eight other Philadelphia warehouses (total—1½ million square feet of space). Strategic locations, handy to rail, water, highway arteries. Low insurance rates. IBM system keeps continual watch over inventories.

Merchants knows its business. Knows yours, too. In a nutshell, Merchants can put you into the Philadelphia picture . . . *fast!*

MERCHANTS WAREHOUSE COMPANY

For 75 years—Responsibility
Efficiency • Experience

10 Chestnut Street • Philadelphia 6, Pa.
Telephone WAlnut 5-8070

Walter B. McKinney, *Pres.*
Malcolm A. Buckey, *Vice-Pres.*

PHILADELPHIA, PA.

VICTORY STORAGE CO.
6012 W. Girard Ave.
Telephone: Granite 2-7000 Teletype: PH-654
HOUSEHOLD AND OFFICE MOVING AND STORAGE

PENNSYLVANIA (Philadelphia)—Continued

100,000 sq ft. Priv siding, 5-car cap. Store No. 2, 406-10 S Delaware Av, mill. Ins 11.7c. TSArea 55,000 sq ft. Priv siding, 4-car cap. Store No. 3, 400-4 S Delaware Av. Ins 4c. TSArea 60,000 sq ft. Priv siding, 2-car cap. Store No 4, 412-18 S Delaware Av. Ins 4c. TSArea 92,000 sq ft. Priv siding, 4-car cap. Above whses, sprinklered, sidings on, & consign CL shipments via PRR Reading B&O. Pennsylvania Stores, 415-19 S Front St, mill, sprinklered. Ins 10.3c. TSArea 100,000 sq ft. Penna Tobacco Stores, 404-12 S Water St. Ins 5c. TSArea 100,000 sq ft. Atlantic Stores, 778-86; 800-8 S Delaware Av & 756-774 S Swanson St. Phila Local Tel Co. Ins 9.1c.-84c. TSArea 146,000 sq ft. 16th St Stores, 16th & Callowhill Sts. Ins 24c. TSArea 185,000 sq ft. Priv siding, 11-car cap. Port Richmond Stores, Richmond & Cambria Sts. Ins 26c. TSArea 75,000 sq ft. Priv siding, 3-car cap. Latter 3 whses, mill. Sprinklered, sidings on, & consign CL shipments via Reading. Poplar St Stores, Delaware Av & Poplar St, sprinklered. Ins 6.2c. TSArea 68,450 sq ft. Priv siding, 3-car cap on, & consign CL shipments via PRR Reading. All whses automatic fire alarms—ADT. All fl ld 200-350 lb. Cl ht 8-18 ft. All whses not otherwise specified, reinforced concrete. Shipments should be consigned to particular whse. Br office & showroom facilities. Loans on stored goods. Printed tariff. Distrb pool cars. Hwy equip: 23 units. Ins pv $1,000. ACW. Assoc: AWAm PWA PMTA.

Philadelphia Piers, Inc (MW) Pier 98, South Wharves.

Philadelphia Warehousing & Cold Storage Co (MDSE REFRIG'D) Delaware Av & Noble St, 23. Ph: MArket 7-8181. Pres, John W. Davis. WHSES: 3 at above address. TSArea 10 acres. Total freezer space 1,109,900 cu ft. Total cooler space 721,175 cu ft. Priv siding RDG, 13-car cap.

Quaker Storage Co, Inc (MH) 2501 Germantown Av, 33.

Red Lion Storage Co (MH) 1809 Market St, 3.

Rex & Co, Inc (M) 2411 N American St, 33.

Security Fpf. Storage Co (H) 3939 Germantown Av, 40.

Shippers Warehouse Co (MDSE) 1020-32 W Allegheny Av, 33. Ph: BAldwin 5-8700. Pres, Thomas A. Gallagher. VP, Howard F. Pent, Jr. Est 1936. PB. WHSES: 1020-32 W Allegheny, sprinklered. Automatic fire alarm—ADT. Ins 10.3c. TSArea 50,000 sq ft. Fl ld 150-450 lbs. Cl ht 12½-16 ft. Priv siding, 3-car cap, sta No Phila. 25th & Wharton. TSArea 90,000 sq ft. Fl ld 250 lbs-unlmtd. Cl ht 18-20 ft. Priv siding, 7-car cap, sta Broad & Wash Avs. Above whses, brick & concrete, automatic burglar alarm—Holmes. 9th & Allegheny Av. TSArea 50,000 sq ft. Priv siding, 5-car cap. Consign shipments via PRR. Br office & mfg facilities. MDSE pool cars. Assoc: AWAm PWA.

Strawberry Mansion Stge (H) 6615 N 5th St, 26.

TERMINAL WAREHOUSE COMPANY (MDSE) 81 Fairmount Av, 23. Ph: MA 7-0160. Pres & oper exec, G. O. Hodge. Est 1904. Invest $2,500,000. USCB. WHSES: Front & Brown Sts, concrete. Sprinklered. Ins 9c. TSArea 270,000 sq ft. Fl ld 250 lb. Cl ht 10 ft 4 in. Priv siding PRR & Reading, 18-car cap. 16-tk dock. Delaware Av & Poplar, concrete. Sprinklered. Ins 7.8c. TSArea 122,400 sq ft. Fl ld 150 lb. Cl ht 11 ft 5 in. Priv siding PRR & Reading, 3-car cap. 6-tk dock. Delaware & Fairmount, brick & mill. Ins 40c. TSArea 92,000 sq ft. Fl ld 132 lb. Cl ht 12 ft 4 in. Priv siding PRR & Reading, 3-car cap, 4-tk dock. Delaware & Spring Garden, brick & mill. Ins 53c. TSArea 180,000 sq ft. Fl ld 150 lb. Cl ht 10 ft 6 in. Priv siding PRR & Reading, 6-car cap. 10-tk dock. Front & Race Sts, brick & mill. Ins 30c. TSArea 163,000 sq ft. Fl ld 132 lb. Cl ht 10 ft. 7-tk dock. All above warehouses Fire—Holmes & ADT, burglar—Holmes. All above ship via PRR to Shack Sta or Reading to Noble Station. All free switch. Unit hdlg. Br off space. Showroom. Light mfg. MDSE pool cars. Hwy equip: 50 units. Light & local rigging. DSI. Assoc: AWAm PWA PMTA.

Victory Storage Co★ (HHG) 6012 W Girard Av, 31. Ph: GRanite 2-7000. Tltp: PH 654. Pres, Meyer Levinson. Sales mgr, Al Woodruff. Est 1919. Printed tariffs. WHSE: Fireproof. Ins .08. TSArea 20,000 sq ft. Cl ht 14 ft. Ship via PRR to 52nd St Station. 2-tk dock. LDHlr, AVL. Comm & ind mvg. HHG pool cars. Hwy equip: 6 local, 9 road. Unit hdlg. Assoc: PMTA PFWA MCA MCofPa NFWA.

PITTSBURGH

BEACON WAREHOUSE INC★ (MDSE) 3011-39 Smallman, 1. Ph: EXpress 1-3420. Pres, S. Schreiber. Sec-treas, gen mgr, T. S. Cohen. Est 1949. PB. WHSE: Concrete & brick. TSArea 150,000 sq ft. Fl ld unlmtd. Cl ht 25 ft. Priv siding PRR, 7-car cap. Ship via PRR, 22-tk dock. Unit hdlg. Br off space. Showroom. MDSE pool cars. Hwy equip: 30 units. Bay Term'l.

W. J. Beitler Co (MDSE) 3379 Stafford St, 4. Ph: SPalding 1-4204. Pres, W. J. Beitler. VP, W. A. Beitler. Est 1918. Invest $500,000. WHSE: Above address, one-story masonry. Sprinklered. Fire—ADT. Ins .16. Burglar—Holmes. Air cond stge. TSArea 50,000 sq ft. Fl ld unlmtd. Cl ht 16 ft. Priv siding PRR,

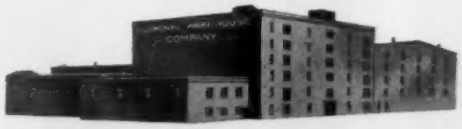

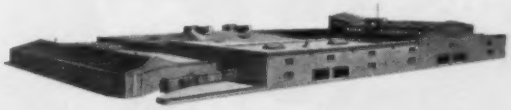

IN PHILADELPHIA

YOU GET MORE AT

TERMINAL WAREHOUSE CO.

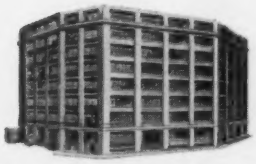

- Over 1 million square feet of storage space
- Convenient location, easy access
- Low insurance rates
- Large fleet of modern trucks for local store-door delivery
- Skilled personnel
- Efficient pool car service
- More than 55 years of personalized warehousing service
- Fully mechanized handling
- U.S. Customs bonded space
- Clean, well-lighted storage floors and aisles
- Spacious truck docks
- Convenient to Pa. and N.J. Turnpikes
- Private sidings under cover connecting with PRR and Reading
- Storage-in-transit privileges

It all adds up. Terminal Warehouse Company is your best choice in Philadelphia.

TERMINAL WAREHOUSE COMPANY

81 Fairmount Avenue, Philadelphia 23, Pa. • MArket 7-0160

REPRESENTED BY DISTRIBUTION SERVICE, INC.

New York—30 Church St.
REctor 2-1580

San Francisco—605 Third St.
SUtter 1-3461

Chicago—251 E. Grand Ave.
SUperior 7-7180

Licensed by New York Cocoa Exchange and Commodity Exchange Inc.
Member AWA • PWA • PMTA • Philadelphia Chamber of Commerce

ADT Sprinkler Control **Holmes Electric Protection**

In Pittsburgh it's
BEACON WAREHOUSE Inc.

VERSATILE SERVICE

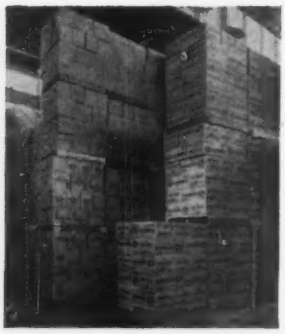

KEYNOTES OUR TOTAL OPERATION

Careful handling with special equipment and experienced personnel, daily stock rotation, selective withdrawals on schedule are all part of our tailor made service to meet the needs of our customers.

This efficient modern operation has already attracted many of the nation's leading manufacturers

one story building centrally located
22 truck doors
7 car P.R.R. siding
unlimited truck and parking area
fire proof construction
concrete floor unlimited load
prompt shipping of all orders
accurate records—prompt reports
low insurance rates
storage in transit
daily cartage service within
100-mile radius of Pittsburgh

Beacon Warehouse stands ready to serve you with their experienced staff offering the finest in modern facilities.

Join the constantly growing list of national companies, both large and small, who have found the answer to their warehousing problems in Beacon's complete and personalized service.

BEACON WAREHOUSE INC.

3011-39 Smallman Street Pittsburgh 1, Pennsylvania · Phone: EXpress 1-3420

ASSOCIATED WAREHOUSES awi INCORPORATED

PITTSBURGH, PA.

MALLET'S GATEWAY TERMINAL, INC.

We are equipped to furnish

SERVICE

RAILROAD SIDING—PENNSYLVANIA
TRACK CAPACITY—8 CARS
TRUCK DOCK—15 SPOT COVERED DOCK

STORAGE AREA—150,000 SQUARE FEET
GENERAL MERCHANDISE STORAGE

FACILITIES & EQUIPMENT—CONCRETE SPRINKLERED BUILDING—MODERN HANDLING EQUIPMENT —LIFT TRUCKS AND PALLETIZED

DELIVERY SERVICE—FASTEST DELIVERY SERVICE TO CITY OF PITTSBURGH AND ALLEGHENY COUNTY—75 MILE RADIUS

SPECIAL SERVICES—SPECIALIZE IN FOOD PRODUCTS, APPLIANCES, AND GENERAL MERCHANDISE—LOCATED IN CENTER OF WHOLESALE DISTRICT —POOL CAR DISTRIBUTION—OFFICE AND DISPLAY ROOMS

LOW INSURANCE RATES—SPRINKLERED BUILDING
A.D.T. PROTECTED

MALLET'S GATEWAY TERMINAL, INC.

16th & SMALLMAN STREETS PITTSBURGH 22, PA.

COurt 1-1044

awi

PITTSBURGH, PA.

W. J. BEITLER CO.

MERCHANDISE WAREHOUSE
50,000 SQ. FT. ONE STORY BLDG.
TRUCK DISTRIBUTION RADIUS 75 MILES
MEMBER A.W.A.
3379 STAFFORD ST. P.R.R. SIDING

PITTSBURGH, PA.

Phone: FAirfax 2-3114

COMMONWEALTH WAREHOUSE & STORAGE, INC.

1412 River Avenue Pittsburgh 12, Pa.

Merchandise Storage Pool Car Distribution Drayage

Private 6 car B&O and PRR Siding

150,000 sq. ft. Sprinklered Building Office Facilities

Member NATIONAL FURNITURE WAREHOUSEMEN'S ASSN.
Agent ALLIED VAN LINES, INC.

MOVING

STORAGE

FOR HOUSEHOLD GOODS
EXHIBITS & TRADE-SHOWS

HAUGH & KEENAN
STORAGE & TRANSFER CO.

Centre and Euclid Aves., East End, Pittsburgh 6, Pa.

ESTABLISHED 1889

PENNSYLVANIA (Pittsburgh)—Continued

6-car cap. Ship via PRR to Corliss sta. 15-tk dock. Assoc: AWA WPMTA.

Blanck's Transfer & Stge Co (H) 6344 Penn Av, 6.

Commonwealth Warehouse & Storage Inc (MDSE) 1412 River Av, 12. Ph: FAirfax 2-3114. Pres, R. J. Aiello. WHSE: Sprinklered. TSArea 150,000 sq ft. Priv siding B&O PRR, 6-car cap. Br office space. Drayage.

Darby Tfr & Stge (H) 1000 S 10th St, 3.

W. J. Dillner Transfer Co (H) 2748 W Liberty Av, 16.

Donaldson Transfer & Storage Co, Inc (H) 1018 Western, 12.

East End Trucking Co (H) 4437 Howley St.

Forest Hills Tfr & Stge Co (H) Ardmore Blvd & Marion.

General Commodities Whse & Dist Co, Inc (M) 39th St, 1.

Hall Storage Co (M) 702 Second Av, 19.

Haugh & Keenan Storage & Transfer Co (HHG) Centre & Euclid Avs, 6, East End. Ph: MOntrose 1-6700. Pres, C. J. Seibert. Est 1889. WHSE: Fireproof. TSArea 125,000 sq ft. LDHlr, AVL. Op hwy equip: Assoc: NFWA.

Hoeveler Warehouse Co (H) 750 S Millvale Av, 13.

Hubert Transfer & Stge Co (MH) 1009 Bidwell St.

Kenny Whse Inc (M) 1610 Babcock Blvd, 9.

Kirby Transfer & Storage Co, Inc★ (MDSE) 80 26th St, 22. Ph: COurt 1-2463. Tltp: Pg-223. Pres, J. L. Kirby. VP & mgr, J. Lee Kirby, Jr. Est 1898. WHSES: Above address, concrete & brick. Sprinklered. Fire alarm—ADT. Ins .18c. Burglar alarm—ADT-Holmes. TSArea 85,000 sq ft. Fl ld 250-unlmtd. Cl ht 10-12 ft. Priv siding PRR, 4-car cap. Ship via PRR to 29th St yards. 7-tk dock. 6400 Hamilton Av, concrete & brick. Ins .25c. Watchman service. TSArea 90,000 sq ft. Fl ld 300-unlmtd. Cl ht 10 ft. Priv siding PRR, 2-car cap. Ship via PRR to East Liberty Sta. 4-tk dock. MDSE pool cars. Hwy equip: 7 local, 6 road. DSI. Assoc: AWAm PWA PittsWA PMTA.

Mallet's Gateway Terminal formerly Gateway Stge & Dist Co.★ (MDSE) 16th & Smallman Sts, 22. Ph: CO 1-1044. Pres, Mervin Mallet. Mgr, Daniel Checca. Est 1960. WHSE: Above address. Brick. Sprinklered. Fire—ADT. Ins .23c. TSArea 150,000 sq ft. Fl ld unlmtd. Cl ht 21 ft. Priv siding PRR, 8-car cap. Ship via PRR to 16th St Sta. 15-tk dock. Unit hdlg. Br off, showroom & light mfg space. MDSE pool cars. AWI.

Service from the heart of PITTSBURGH

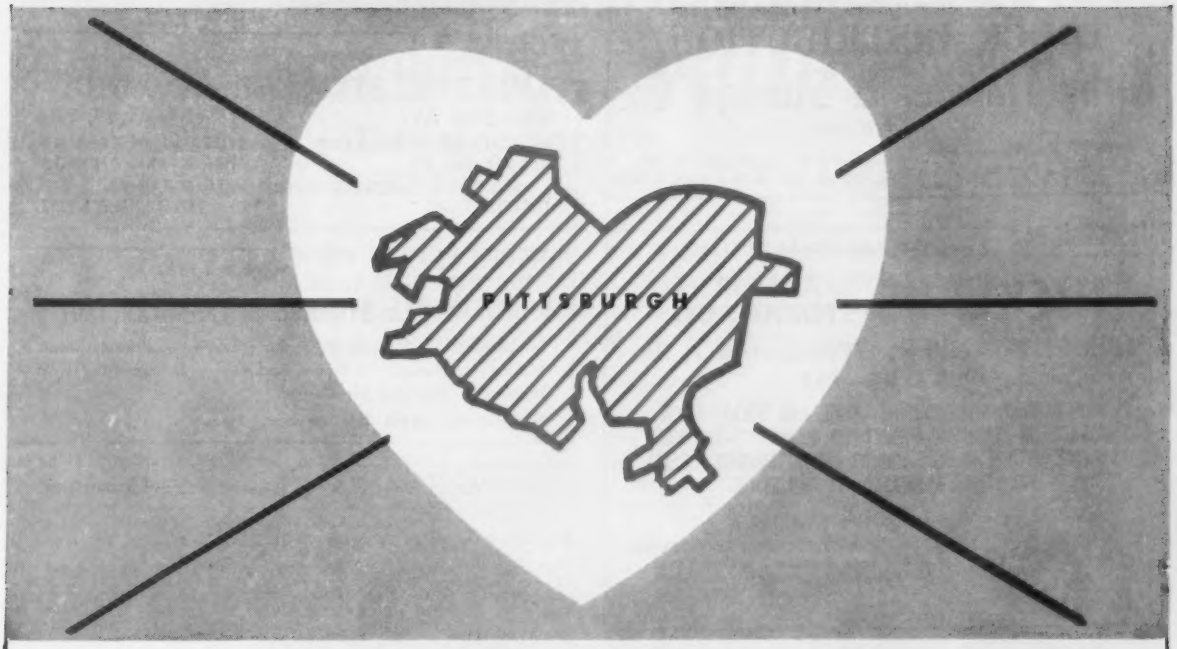

Plus RIVER TERMINAL FACILITIES AND LOCAL CARTAGE WITHIN 125 MILES OF PITTSBURGH, INTO OHIO • W. VA. • PA.

WHITE TERMINAL COMPANY, Pittsburgh's leading warehouse, has the most modern rail and truck facilities in the city and now offers you a new facility—that of a river terminal.

- Storage in transit
- Complete mechanized handling
- A.D.T. and Holmes protection
- B. & O. siding
- P. R. R. siding

TWO LARGE ONE FLOOR WAREHOUSES PLUS BARGE UNLOADING FACILITIES

LET US PROVE OUR SERVICES AND REASONABLE RATES

WHITE TERMINAL COMPANY

AMERICAN WAREHOUSEMEN'S ASSOCIATION

2525 RAILROAD STREET **EXpress 1-1400** **PITTSBURGH 22, PENNSYLVANIA**

VINCENT WHITE, owner and manager — *Also operating* WHITE MOTOR EXPRESS COMPANY — *Established 1918*

PITTSBURGH, PA.

J. Lee Kirby—President

MERCHANDISE STORAGE
Member of A.W.A.
Pool Car Distribution • ADT Protection
Sprinklered Buildings • PRR Siding
175,000 sq. ft. of Floor Space
Low Insurance Rates
TRUCK DISTRIBUTION
Kirby Transfer & Storage Co.
Established 1898
26th & Smallman Sts.
Court 1-2463
Represented by Distribution Service, Inc., Chicago, Ill., & New York, N.Y.

PITTSBURGH, PA.

Telephone MUseum 1-9100

NICKLAUS TRANSFER & STORAGE CO.
36th St. & A.V.R.R. Pittsburgh 1, Pa.
B & O RR—PRR
MERCHANDISE WAREHOUSING—POOL CAR DISTRIBUTION
STORAGE IN TRANSIT—PALLETIZED HANDLING—TRUCKING
SERVICE WITHIN 40 MILE RADIUS OF PITTSBURGH—OFFICE FACILITIES AVAILABLE—15 CAR SIDING

Represented By
Affiliated WAREHOUSE COMPANIES
105 W. Madison St., Chicago 2, ST 2-5180
36 W. 44th Street, New York 36, MU 2-8927

Pittsburgh Terminal Warehouses, Inc.
315 E. Carson St., Pittsburgh 19, Pa.
Telephone HUbbard 1-4000
Teletype PG 687
Home of 42 Wholesalers

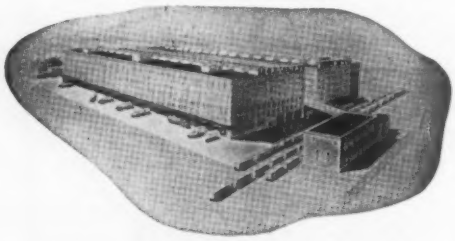

- MERCHANDISE WAREHOUSING
- POOL CAR DISTRIBUTION
- STORAGE IN TRANSIT
- AMPLE TRUCK DOCKS
- CONVENIENT TO ALL HIGHWAYS
- OFFICE AND WAREHOUSE SPACE AVAILABLE
- CENTRALLY LOCATED
- MODERN & FIREPROOF
- LOWEST INSURANCE RATES

Pittsburgh's Only Warehouse
With Complete Railroad Facilities

SERVED BY:
Pennsylvania R.R.
New York Central R.R. (P&LE)
Baltimore & Ohio R.R.
(P&LE South Side, Pittsburgh, Pa. delivery)
Freight Station and Rail Sidings In Building

PITTSBURGH, PA.

Phone: TU 2-4425

ED. WERNER-DONALDSON TRANSFER & STORAGE CO.
1917-19 Brownsville Road
Pittsburgh, Penna.
Storage, Packing and Shipping
Member of National Furniture Warehousemen's Ass'n.
Agent of Allied Van Lines, Inc.

PITTSBURGH, PA.

WILTON STORAGE CO., INC.
600—2ND AVE. PITTSBURGH 19, PA.
MERCHANDISE STORAGE
230,000 SQ. FT.
STORAGE IN TRANSIT
PRR & B&O SIDINGS
DAILY CARTAGE WITHIN 75-MILE RADIUS
DISTRIBUTION
TEL. COURT 1-2353

POTTSVILLE, PA.

MArket 2-3323

POTTSVILLE STORAGE & TRANSFER CO.
Merchandise & Household Goods Storage — Private Rooms
Moving — Storage — Export Packing — Storage In Transit
Shipping — Pool Car Distribution.
Fire Resistant Whse. Low Insurance Rates.

PENNSYLVANIA (Pittsburgh)—Continued

Murdock Storage & Transfer Co (H) 546 Neville St, 13.

Nicklaus Transfer & Storage Co★ (MDSE) 36th St and AVRR, 22. Ph: MUseum 1-9100. Owners, A. P. Nicklaus & H. N. Nicklaus, Jr. Est 1920. Invest $500,000 WHSE: 36th & AVRR. TSArea 80,000 sq ft. Priv siding B&O PRR, 15-car cap. Unit hdlg. Br off facilities. MDSE pool cars. Hwy equip: 5 local. AWC. Assoc: PMTA WMPTA.

O'Rourke Storage & Transfer Co (H) 5434-36 Center Av, 32.

Pitt-Penn Terminal Co (M) 1320 Penn Av, 22.

Pittsburgh & Lake Erie RR Co (M) Smithfield & Carson Sts.

Pittsburgh Terminal Warehouses, Inc★ (MDSE) 315 E Carson St, 19. Ph: HU 1-4000. Tltp: PG 687. Pres, James E. Headley. Treas, C. T. Dierker. Whse mgr, R O. Forgette. Est 1904. Invest $1,400,000. WHSE: 52 S Fourth St, brick, conc tile, sprinklered. ADT fire alarm. Holmes burglar alarm. Air con stge space. TSArea 700,000 sq ft. Fl ld 250 lb. Cl ht 12½ ft. Priv siding PRR NYC (P&LE) B&O. 40-car cap. Ship via PRR NYC (P&LE) B&O. South Side Pgh delivery for B&O P&LE. Free & recip switch. 22-tk dock.

Pittsburgh Warehouse & Van Co (H) 135 S St Clair St.

Shadyside Transfer & Storage Co, Inc (H) 3421 Smallman St, 1.

Shanahan Transfer & Storage Co, Inc (H) 3460 Fifth Av.

Shovel Transfer & Stge (M) 210 W Carson St, 19.

Ed Werner-Donaldson Transfer & Storage Co★ (HHG) 1917-19 Brownsville Rd, 10. Ph: TUxedo 2-4425. Pres, Ed C. A. Werner. Treas, Ed K. Werner & Secy, H. M. Werner. Est 1867. Invest $300,000. WHSES: Above address & 1012 Western Av. Brick. Ins 23c. TSArea 98,000 sq ft. Ship to PRR North Av Sta. Pool cars. LDHir, AVL. Hwy equip: 26 units. Assoc: NFWA.

WHITE TERMINAL COMPANY★ (MDSE) 2525 Railroad St, 22. Ph: EX 1-1400. Owner & oper exec, Vincent White. Est 1931. Invest $600,000. WHSE: Above address, brick, steel & conc. Fire—ADT. Burglar—Holmes. Air con stge space 6,000 sq ft. TSArea 60,000 sq ft. Fl ld unlmtd. Cl ht 18 ft. Priv siding B&O, 4-car cap. Ship via B&O to 22nd St Yard Office. PRR siding, 1-car cap (stop-off cars only). Ship to PRR 29th St yards. 15-tk dock. WHSE No. 2, 50 26th St, 22. Brick, steel & conc. Fire—ADT. Sprinklered. Holmes Elec. TSArea 33,500 sq ft. Fl ld unlmtd. Cl ht 18 ft. Priv siding PRR, 5-car cap. Ship via PRR to 29th St. Unit hdlg. MDSE pool cars. Hwy equip: 5 local, 4 road. Assoc: PWA PittsWA ATA.

Wilton Storage Co, Inc★ (MDSE) 600 2nd Av, 19. Ph: COurt 1-2353. Pres, W. L. Rosenberg. Mgr, E. Lippert. Est 1949. Invest $50,000. PB. WHSE: Above address, concrete & steel. Sprinklered. Fire—ADT. Ins .019. TSArea 230,000 sq ft. Fl ld 300 lb. Cl ht 14-24 ft. Priv siding PRR B&O, 7-car cap. Ship to Try St sta. Recip switch. 30-tk dock.

POTTSVILLE

Bankes & Son (H) 640 Mauch Chunk St.

Pottsville Storage & Transfer Co★ (MDSE HHG) Water & Prospect Sts. Ph: MArket 2-3323. Pres, Wilbur M. Querry. Est 1915. Invest $125,000. Printed tariffs. WHSE: (MDSE HHG)

PENNSYLVANIA

READING, PENNSYLVANIA

ON THE DOOR SILL OF YOUR GREAT EASTERN MARKETS

AND MORE THAN 25% OF THE POPULATION OF OUR COUNTRY JUST OVERNIGHT AWAY

A COMPLETE WAREHOUSING SERVICE

Pool Car **DISTRIBUTION SPECIALISTS** Pool Truck

Delivery Service

FAST SERVICE • EFFICIENTLY PLANNED • CAREFULLY COMPLETED

The map below reveals your RADIAL DISTRIBUTION AREA when you use the facilities of WERTZ WAREHOUSE CO. Our high level service gained through more than 60 years of good warehousing and pool car distribution offers many advantages to you and your customers.

FIRE AND BURGLARY ALARMS BY ADT
DIRECT READING RR. SIDINGS

100% SPRINKLERED LOW INSURANCE RATES
UNLIMITED TRUCK FACILITIES

WERTZ WAREHOUSE CO.

FRANKLIN AND FRONT STREETS, READING, PA.
PHONE — FRANKLIN 2-2313

SCRANTON, PA.

SECURITY and SERVICE

"WAREHOUSING and DISTRIBUTION"

FOR 67 YEARS, IT HAS BEEN OUR JOB . . . *from the 2-wheel hand trucks*

. . . to fork lift trucks

and power conveyors

We Know:—How to handle and store your merchandise . . . The importance of proper records and prompt correspondence . . . The importance of courteous, efficient customer contacts.

Do You Know:—We are strategically located for fast delivery to the markets of Northeastern United States? . . . We have storage-in-transit privileges available for your convenience? . . . We have the ability, integrity, and facilities to give you the finest service available?

Route Carloads ERIE-LACKAWANNA Delivery

The Quackenbush Warehouse Co.

DIVISION OF SUMMIT CORPORATION

P.O. BOX 1151 • SCRANTON 2, PENNSYLVANIA

SCRANTON, PA.

OVERHEAD CRANE SERVICE

BISON WAREHOUSE & STORAGE CO.

- Merchandise Storage & Whsing.
- Pool Car Distribution
- Private Siding—Reciprocal Track
- Moving • Packing • Crating

1445 Meylert Ave. Scranton, Penna. DI 6-1516

SCRANTON, PA.

Established 1926

MIFFLIN WAREHOUSE CO.

N. Washington Ave. & Pine St., Scranton 9, Pa.

MODERN WAREHOUSE SERVICE

New one story structure, completely sprinklered and fully palletized.

Private siding Erie-Lackawanna Railroad.
Pool car distribution. Experienced personnel.

SCRANTON, PA.

Highway Transportation Since 1887

R. F. POST Inc.

Heavy Hauling & Rigging — General Freight
Carload Distribution TL & CL — 100 Mile Radius

Phone DI 4-8631

THESE LISTINGS are presented as an editorial feature of DISTRIBUTION AGE. A complete breakdown of the services available through public warehouses appears on Page 25 of this issue.

PENNSYLVANIA (Pottsville)—Continued

Water & Prospect Sts. Steel, brick & conc. Ins 26c. TSArea 20,000 sq ft. Fl ld unlmtd. Cl ht 9 ft. Ship via PRR or RDG to Pottsville. Free switch. 4-tk dock. LDHlr, Ae. Ins pv $50,000. Comm mvg. Store furs. Hdle new furn. Bulk hdlg. MDSE & HHG pool cars. Hwy equip: 10 local, 2 road. Light, local, out-of-town rigging. Assoc: MayWA AMI HGCB TriHGTC.

READING

Columbian Warehouse Co (MH) Fifth & Laurel Sts.

Kreitz Storage Co Inc (H) 619 Spruce St.

O'Brien's Delivery Service, Inc (H) 5th & Laurel Sts.

Wertz Warehouse Co (MDSE HHG) Franklin & Fronts Sts. Ph: FRanklin 2-2313. Pres, John E. Reagan. Est 1895. Invest $100,000. Loans on stored goods. WHSE: Above address. Reinf conc & brick. Sprinklered. Fire burg ADT. Ins .112. TSArea 88,000 sq ft. Priv siding Reading RR, 6-car cap. Ship via Reading lines. Op hwy equip. 12-tk dock. Assoc: AWAm PWA.

ROYERSFORD

S & D Warehouses, Inc (M)

SCRANTON

Bison Warehouse & Storage Co (MDSE HHG) 1445 Meylert Av, 9. Ph: DIamond 6-1516. Co-partner, Joseph Sparacino. Est 1959. Invest $45,000. PB. WHSE: Above address, brick. Ins .074. TSArea (M) 16,000 sq ft; (H) 3000 sq ft. Fl ld unltd. Cl ht 25 ft. Priv siding DL&W, 2-car cap. Ship via DL&W. Free switch. 5-tk dock. LDHlr. Ins pv $20,000 cargo. Comm & ind mvg. Hdle new furn locally. Unit & bulk hdlg. MDSE & HHG pool cars. Hwy equip: 3 local, 4 road. Light, heavy, local rigging. Assoc: PMTA MCA PMTA,LCNC.

MIFFLIN WAREHOUSE CO, INC (MDSE) N Washington & Pine St, 9. Ph: DI 4-7203. Pres & oper exec, David Greenberger. Est 1926. Invest $200,000. Loans on stored goods. WHSE: Above address, fireproof const. Sprinklered. Fire—Viking. Ins .28c. TSArea 45,000 sq ft. Fl ld unltmd. Cl ht 16 ft. Priv siding E-L. 4-car cap. Recip switch. 4-tk dock. Unit hdlg. MDSE pool cars.

R. F. Post Inc (MDSE HHG) 105 Middle St. Ph: DI 4-8631. Pres, R. J. Post, Sr. VP, Jack R. Post. Est 1887. Mdse whsing Quackenbush Whse; Hhg stge Post Stge Inc. LDHlr, Ae. Ins pv $40,000. Comm & ind mvg. Light, heavy, local & out-of-town rigging. Hwy equip: 35 units. Assoc: MayWA ATA PMTA MCA.

WILLIAMSPORT, PA.

WILLIAMSPORT STORAGE COMPANY

ESTABLISHED 1921

CLOSER IN MILES AND MINUTES TO GREATEST U.S. MARKETS

WILLIAMSPORT, PA.

Call or Write!

Williamsport Storage Co. Inc.
main offices in The Williamsport Building
460 Market St.
Williamsport, Pa.
Telephone 322-4791
TWX WMSPT 68

FOR Specialized
(General Merchandise)

Storage in Transit and Distribution

by Carload • Poolcars • Stop-off-cars

To and From - - - The largest concentration of American markets and port facilities 42,000,000 people 25% of U. S. population in a 200 mile radius.

QUICKLY miles — EFFICIENTLY minutes — ECONOMICALLY dollars

East or west
North or south
To or from this area
VIA PRR
and
connecting
carriers

Shipping to, from, or within this area?

BE TRANSIT WISE!

Locate your products in Williamsport

- protected thru rates
- one strategic point
- salesminded service

All will Save you $!

at Williamsport Storage

Each year an increasing number of national accounts find economy at our strategically located warehouses. Here they receive the ultimate in STORAGE SECURITY and HANDLING ECONOMY over a wider distribution area.

Satisfied customers just don't happen. They're the result of Sales-Minded Service, Efficient Personnel, and Responsible Management. Here at WILLIAMSPORT STORAGE, all three are ready to serve your best interests.

WILLIAMSPORT STORAGE CO.

Established 1921

THE QUACKENBUSH WAREHOUSE CO (Div of Summit Corp) (MDSE FIELD) 100 W Poplar St, 9. Ph: DI 4-8501. Pres, Stephen Quackenbush, Jr. Mgr, R. S. Pastore. Est 1894. WHSES: MDSE—Above address, frame, sprinklered. Fire & burglar—ADT. TSArea 96,000 sq ft. OYSArea. Fl ld unlmtd. Cl ht 25 ft. Priv siding E-L, 10-car cap. Ship via E-L to Scranton. 8-tk dock. MDSE & HHG pool cars. Hwy equip: 14 tk local, 32 road. Light, heavy, local, out-of-town rigging. Assoc: ATA AWAm PMTA.

SHAMOKIN

D. J. Jones Fireproof Storage Warehouse (MH) 14 S Market St.

SHARON

F. E. Kerr Co (MH) 159 Pitt St.

STEELTON

H. A. Hartman & Son Inc (H) 537 N Front St.

Weaver Warehouses, Inc (H) 539 N Front St.

TITUSVILLE

W. A. Myers Storage & Cartage (MH) 423 W Main St.

UNIONTOWN

Keystone Transfer Co (MH) 11 Iowa St.

H. A. Parks & Son (H) 1 Penn St.

Reliable Transfer (MHF) 100 W Peter St.

WARREN

Masterson Transfer Co (MH) 805 Lexington Av.

Warren Transfer & Stge Co (H) 105 Madison Av.

WASHINGTON

McCollum Co (MH) 326 W Maiden St.

WEST CHESTER

T. E. Smith & Son (H) 207 E Market St.

WILKES-BARRE

Eastern Pennsylvania Storage, Inc (MDSE REFRIG'D) 136 N Penn Av. Ph: VA 2-9663. Pres, A. F. Rothstein. Mgr, H. L. Rothstein. Est 1949. Invest $350,000. Loans on stored goods. Printed tariffs—refrig'd only. WHSE: Brick & steel, sprinklered. Ins 27c. TSArea 90,000 sq ft. Fl ld 250 lb. Cl ht 9-10 ft. Priv siding, LV, 8-car cap. Ship via LV to Wilkes-Barre. Recip switch. 8-tk dock. Total freezer space 40,000 cu ft. Temp range 0 deg F only. Unit hdlg. Br off space. Showroom. Light mfg. MDSE & HHG pool cars. Hwy equip: 8 local. Assoc: NARW PWA.

WILKES-BARRE, PA.

EASTERN
PENNSYLVANIA STORAGE, INC.

136 N. PENNA. AVE. — P.O. BOX #126

POOL CAR DISTRIBUTION — FREEZER STORAGE

MERCHANDISE STORAGE

REGULAR DELIVERIES VIA OUR OWN TRUCKS
TO SCRANTON, HAZLETON AND NEARBY POINTS

STORAGE IN TRANSIT

PHONE VAlley 4-0161 — VAlley 2-9663

Matheson Warehouse Co (MH) 45 Elizabeth St.

Trexler Bros (H) 334 Horton St.

Wilkes-Barre Storage Co (MF) Conyngham Ave & Quackenbush Rd.

WILLIAMSPORT

Harman & Myers Express (H) 2512 E Third St.

Kiessling's Warehouse (M) 416 Franklin St.

W. D. Leeds Storage Warehouse (FH) 337 Laurel St, 3.

Williamsport Storage Co, Inc (MDSE HHG) 460 Market St, 10. Ph: 322-4791. Titp: WMSPT 68. Pres, John A. Gerber. Treas, Cloyd E. Ruffaner. Est 1921. WHSE: Sprinklered areas. Watchman service, TSArea 305,000 sq ft. Fl ld 50% unlmtd. Priv siding PRR P&R, 20-car cap. Open yard stge. Br off & show-

SAN JUAN, P.R.

ALMACENES MARITIMOS, INC.
MARITIME WAREHOUSES
Established 1941
COMPLETE STORAGE and DISTRIBUTION SERVICE THROUGHOUT THE ISLAND OF PUERTO RICO
NEW MODERN CONCRETE WAREHOUSES
LOWEST INSURANCE RATES
BOX 2770—SAN JUAN, P. R.
Member of AWA

LINCOLN, R. I.
3 Miles Outside of Providence
WM. H. WATT & SON TERMINAL CO.
P.O. Box E Telephone Pawtucket 5-6700 TWX: PAW 377
Complete Warehouse Service For General Merchandise
100,000 sq ft Modern Steel Buildings Fully Sprinklered
Electric Protective Watchman Service Low Insurance
Heated Sections Free Switching Unlimited Floor Load
Pool Car Distribution Palletized Private Siding

NEWPORT, R. I.
Andrews' Express & Storage Warehouse, Inc.
7 FIR STREET VIKING 7-3600
STORAGE, PACKING, EXPORT, IMPORT & LCL SHIPMENTS HANDLED, CUSTOMS BONDED, TRUCKS & WAREHOUSE LOCAL & LONG DISTANCE MOVING
Agent: National Van Lines, Inc.

PROVIDENCE, R. I.
SINCE 1900 • COAST TO COAST
PAUL ARPIN
VAN LINES, INC.
NEW ENGLAND'S LARGEST MOVING & STORAGE CO.
WORLDWIDE MOVING
STORAGE WAREHOUSES
MEMBER
EL mhurst 1-0900
150 Manton Ave., Providence, R. I.

PENNSYLVANIA (Williamsport)—Continued

room facilities. Distrb pool cars. Loans on stored goods. Storage in transit. LDHlr, AVL. Assoc: NFWA PWA PFWA PMTA.

YORK

Kramer's Motor Service & Storage (MH) 402 N Queen St.

Jimmy Wilson, Jr, Storage (H) Mason & Howard Av.

York County Van Co (H) 41-47 N Court Av.

PUERTO RICO

HATO REY

San Juan Warehouse Corp (MH) 182 Manuel Elzaburu St.

MAYAGUES

Mayagues Dock & Shipping Co (M) Comercio St.

SAN JUAN

Almacenes Maritimos Inc★ (MDSE HHG) Valdes St, 104, Box 2770. Ph: 2-4370. Pres & oper exec, M. G. Casseres. VP, & mgr, A. E. Pena. Est 1941. Invest $500,000. WHSES: Valdes 104, Valdes 102 & St Agustin 150, all concrete const. Ins 12c. TSArea 50,000 sq ft. Cl ht 18 ft. Coconut Palm St 151, steel. TSArea 5,200 sq ft. Cl ht 14 ft. Isabel Segunda, concrete. Ins 61c. TSArea 3,000 sq ft. Cl ht 15 ft. Comercio St Ponce, concrete. Ins 61c. TSArea 6,000 sq ft. Cl ht 15 ft. Hwy equip: 20 units. Assoc: AWAm.

Ramirez Bonded Whse & C S Plant (MR) Box 3151.

SANTURCE

C. W. Siegmund (H) 101 Condado St.

RHODE ISLAND

NEWPORT

Andrews Express & Storage Warehouse Inc (HHG) 7 Fir St. Ph: Viking 7-3600. Pres, Harry G. Andrews. Sec & treas, Harry G. Andrews, Jr. Est 1912. Printed tariff. WHSES: Above address. Ins $1.28. TSArea 15,556 sq ft. Cl ht 9 ft. 7A Fir St. Ins $2.19. TSArea 13,250 sq ft. Cl ht 8-9 ft. Ship via NYNH&H. Free switch. 2-tk dock. LDHlr, NVL. HHG pool cars. Hwy equip: 5 tks. Light local rigging. Assoc: ATA.

Manuel Brothers Inc (H) 221 Third St.

PAWTUCKET

American Warehouse Corp (H) 100 Dexter St.

Conlan Warehouse (H) 134 Sterry St.

PROVIDENCE

Arpin-Paquin Van Lines, Inc (H) 39 Appleton St.

Paul Arpin Van Lines Inc★ (MDSE & HHG) 150 Manton Av, 9. Ph: EL 1-0900. Titp: PR-63. VP & gen mgr, M. J. Arpin. Est 1900. WHSES: No 1, rear 120 Manton Av, brick, sprinklered. Ins 36c. TSArea 60,000 sq ft. OYSArea. Priv siding NYNH&H, 3-car cap. Ship via NYNH&H to Olneyville. 7-tk dock. No 2, rear 120 Manton Av, brick, sprinklered. Ins 45c. TSArea 20,000 sq ft. OYSArea. Ship via NYNH&H to Providence. 2-tk dock. LDHlr. Ins pv $100,000-$300,000. Comm & ind mvg. Handle new furn. HHG pool cars. Hwy equip: 21 local, 25 road. Assoc: ATA RITO NFWA.

Atlas Terminal Co★ (MDSE) PO Box 1702, Z1. Ph: Stuart 1-2656. TWX: PRO-63. Pres, treas & oper exec, Charles A. Schurman. Est 1949. USCB USIRB USWAB PB. Printed tariffs. WHSE: 336 Allens Ave. Fireproof. Sprinklered. Automatic fire alarm—Detex. Ins 17c. TSArea 83,000 sq ft. Fl ld 150-250 lb. Cl ht 11-20 ft. Priv siding NYNH&H, 10-car cap. Sta, So Providence. Free switch. Unit hdlg. Br office & showroom space. Pool car dist. Assoc: AWAm.

Cady Moving & Storage Co, Inc (HHG) 82 Dudley St, 5. Ph: Dexter 1-7860. Pres & oper exec, John A. Creamer. Treas, M. A. P. Steinert. Est 1874. WHSE: 80 Dudley St, fireproof, sprinklered; 84 Dudley St, mill & brick; 88 Dudley St, brick. TSArea 57,500 sq ft. Automatic fire alarm. Consign shipments via NYNH&H. HHG pool cars. AVL. Assoc: NFWA RIW MCA.

Cole Teaming Warehouse Co (M) 251 Geo M Cohan Blvd.

Green's Storage Warehouses (MH) 431 Harris Av, 9.

Jones Warehouses, Inc (MDSE HHG FIELD) 59 Central St, 7. Ph: GA 1-0081. Pres, Geo. W. Jones. Est 1889. USWAB. Printed tariffs. WHSES: MDSE—Above address, mill, sprinklered. TSArea 10,000 sq ft. Fl ld 150 lb. Cl ht 10 ft. All ship via NYNH&H to Providence. 4-tk dock. MDSE—37 A St, fireproof, sprinklered. Fl ld 125 lb. Cl ht 10 ft. HHG—53-67 Central St, mill. TSArea 10,000 sq ft (6 fls). Fl ld 150 lb. Cl ht 10 ft. All ship via NYNH&H to Providence. HHG—2 Rice St, fireproof. TSArea 4,000 sq ft (5 fls). Fl ld 125 lb. Cl ht 10 ft. All ship via

PROVIDENCE, R. I.

ATLAS TERMINAL COMPANY
GENERAL WAREHOUSING & DISTRIBUTION
FOR NEW ENGLAND

336 Allens Avenue, Providence 5, R.I.
Mailing address: P. O. Box 1782, Providence 1, R. I.
Telephone: STuart 1-2656
TWX: PRO-63

NYNH&H to Providence. HHG—11-21 W Friendship, mill. TSArea 4,000 sq ft (5 fls). Fl ld 150 lb. Cl ht 10 ft. All ship via NYNH&H to Providence. All above locations—R I Elec Protective fire alarm. LDHlr, Ae. Ins pv $5,000. Comm & ind mvg. Handle new furn. Unit hdlg. HHG pool cars. Hwy equip: 3 local, road—unlmtd by Ae. Light & local rigging. Assoc: MayWA RITO HGCB.

Lans Warehouse Co (H) 9-39 Seekonk St, 6.

Marcello Freezing Stge & Whse Co (MR) 105 Harris Av, 3.

Merchants C S & Warehouse Co (MR) 160 Kinsley Av, 3.

Paquin Moving & Storage Co (H) 39 Appleton St.

Providence Warehouse, Inc (M) 50 Aleppo St, 9.

Terminal Warehouse Co of R I, Inc (M) PO Box 1253.

SAYLESVILLE

WILLIAM H. WATT & SON TERMINAL CO (MDSE FIELD) Crow Point Rd. Ph: PAwtucket 5-6700. Titp: PAW 377. Pres, William H. Watt. Oper exec, W. H. Watt, Jr. Est 1947. Invest $150,000. WHSES: Above address, steel. Sprinklered. Ins 29c. Burglar—RI Elect Protective. TSArea 100,000 sq ft. OYSArea 84,000 sq ft. Fl ld unltd. Cl ht 18 ft. Priv siding MV, 15-car cap. Ship via Moshassuck Valley RR. Free switch. 18-tk dock. Unit hdlg. Branch office space. MDSE pool cars. Assoc: RITO ProvTC.

WOONSOCKET

Bourcier Bros (H) 91 Elbow St.

SOUTH CAROLINA

BEAUFORT

Sea Island Bonded Stge (H) Depot Rd.

CHARLESTON

BERKELEY STORAGE CO (MDSE) PO Box 4414, Charleston Heights. Ph: SH 4-4130. Pres, O. J. Small. Mgr, William G. Dodds. Est 1957. Invest $5,000. SB. WHSE: Above address, frame. Fire—Grinnell. TSArea 40,000 sq ft. OYSArea 50,000 sq ft. Fl ld unlmtd. Cl ht 14 ft. Priv siding ACL, 4-car cap. Ship via ACL to The Farms sta. 4-tk dock. Unit hdlg. Br office space. MDSE pool cars. Assoc: SEW&MA.

Charleston Tidewater Terminals, Inc (MW) PO Box 846.

CHARLESTON WAREHOUSE & FORWARDING (Div of The Geer Drug Co) (MDSE HHG) 16 Hasell St. Ph: 2-2918. GM, J. L. Gantt. Mgr, L. E. McKay. Est 1912. Invest $150,000. WHSE: Reinforced concrete, automatic burglar alarm—ADT. Ins 45c. TSArea 60,000 sq ft. Priv siding Belt Line, 4-car cap. Consign shipments via ACL SouRy SAL; free switching. Distrb pool cars. Hwy equip: 1 unit, Ae. ACW. Assoc: AWAm MayWA SEW&MA.

Dale J. Cook Moving & Storage★ (HHG) Dorchester Rd, Wando Woods. Ph: SHerwood 4-7424. Pres & oper exec, Dale Cook. Est 1954. Invest $50,000. WHSE: Fireproof const. TSArea 10,000 sq ft. LDHlr, ARBT. Comm & ind mvg. HHG pool cars. Local rigging. Hwy equip: Local 6, road 6. Assoc: SCHGMA CMA.

McAlister Transfer Co, Inc (H) 3 Wescott St.

Southern Ice Co (MR) Church & Hayne Sts.

CHERAW

Public Warehouse & Distributing Co★ (MDSE) 81 Second St. Ph: Lenox 7-3062. Owner, E. H. Shuford. Mgr, H. P. Shuford. Est 1960. PB. WHSE: Above address, concrete. TSArea 8000 sq ft. Fl ld unltd. Cl ht 12 ft. Priv siding SAL, 3-car cap. Ship via SAL. Recip switch. 6-tk dock. MDSE pool cars. Assn: SEWMA.

COLUMBIA

Boineau's Incorporated★ (MDSE HHG) 2822 Commerce Drive. Ph: AL 6-7496. Titp: CO 7144. Pres & treas, E. W. Boineau. VP &

PROVIDENCE, R. I.

CADY MOVING & STORAGE CO.
80-90 Dudley St., Providence 5
FIREPROOF WAREHOUSE
Storage, Moving, Shipping
Local and Long Distance Moving
Member National Furniture Warehousemen's Assn.
Agent for Allied Van Lines, Inc.

PROVIDENCE, R. I.

MEMBER MAYFLOWER WAREHOUSEMEN'S ASSOCIATION
JONES WAREHOUSES, INC.
Household Goods Storage
Moving—Packing—Shipping
BY THE EXPERTS
Office, 59 Central St., Providence 7
Member Mayflower Warehousemen's Assn.

CHARLESTON, S. C.

ALL DISTRIBUTION AND STORAGE SERVICES FOR GREATER CHARLESTON AND SOUTH CAROLINA
BERKELEY STORAGE COMPANY
PORT PARK, CHARLESTON, S. C.
P.O. Box 4414 Charleston Hgts., S. C.
Telephone: SH 4-4130
40,000 SQ. FT. • PRIVATE SIDING • SPRINKLER PROTECTED
Member: S.E.W. & M.A.

CHARLESTON, S.C.
Merchandise and Household Goods
STORAGE and DISTRIBUTION
Modern Concrete Warehouse. 100,000 Square Feet of Storage Space. Private Tracks Connecting with All Railroad and Steamship Lines. Motor Truck Service. Low Insurance Rates.
CHARLESTON WAREHOUSE
AND FORWARDING CORPORATION
16 HASELL ST., CHARLESTON, S. C.
Telephone 2-2918 Member of A.C.W.-A.W.A.-May.W.A.

CHARLESTON, S. C.

SIT shipments serviced for all carriers
DALE J. COOK MOVING & STORAGE, INC.
Dorchester Road, Wando Woods
CHARLESTON, S. C. AAA Fireproof Tele. SHerwood 4-7424
Storage-Moving household goods
10,000 ft. space
Agents "American Red Ball"

CHERAW, S. C.

PUBLIC WAREHOUSE & DISTRIBUTING CO.
81 SECOND ST., CHERAW, S. C.
Merchandise Storage & Distribution
Pool Car Distribution
Modern Re-Inforced Concrete Building
SAL Private Siding—Reciprocal Switching
Covered Truck and Rail Loading Platforms
Member SEWMA

COLUMBIA, S. C.

BOINEAU'S INC.
2822 Commerce Drive, Columbia, S. C.
MERCHANDISE AND HOUSEHOLD GOODS
Private Rail Sidings
Reciprocal Switching
Members: A.V.L.—A.W.A.—N.F.W.A.—S.E.W.A.

COLUMBIA, S. C.

Est. 1928—33 Years of Reliable Service

The Ideal Spot for Distribution to the Southeastern States

CAROLINA BONDED STORAGE CO.

P. O. Box 1889, Columbia, So. Car.

Merchandise Storage and Distribution

Member of ASSOCIATED WAREHOUSES, Inc.
Chicago Office: 549 West Randolph St.
New York Office: 52 Vanderbilt Ave.

awi

FLORENCE, S. C.

Phone: MOhawk 2-5246

SOUTHERN BONDED WAREHOUSE CO.

Old Mars Bluff Road, Florence, S. C.

GENERAL MERCHANDISE STORAGE and DISTRIBUTION

Private Siding SAL Railway—Reciprocal Switching

S. C. State Warehouse System No. 1429G *Member of SW&MA*

GREENVILLE, S. C.

BEATTIE

BONDED WAREHOUSE CO.

Greenville, S. C. Box 911
Tel. CEdar 5-6386 101 Mayberry St.

What we don't have we'll get for you

EXPANDING FACILITIES OFFER CUSTOMIZED SERVICE

General Merchandise Storage—45,000 sq. ft. of Warehouse Space—Only Greenville Warehouse With 2 Railroad Sidings—Drayage Distribution—Pool Car Handling—Truck Docks—7 Car Siding—Modern Sprinklered Buildings—Office Space Available.

GREENVILLE, S. C.

"The Heart of the Piedmont"

TEXTILE WAREHOUSE CO., Inc.

Est. 1923

511-17 Rhett St.

GENERAL MERCHANDISE—H.H.G. STORAGE
Pool Car Distribution—Motor Truck Storage
Low Insurance Rate Private Siding

SPARTANBURG, S. C.

"Cross Road of The New South"

BROCK TRANSFER & STORAGE CO., INC.

309 SOUTH CHURCH ST.

- Merchandise & Household Storage
- Pool Car Distribution
- Private rail sidings
- Sprinkler equipped warehouses

SOUTH CAROLINA (Columbia)—Continued

secy, C. E. Boineau. Est 1931. Invest $119,000. SB. MDSE—Above address, reinf conc. Ins .47c. ADT burg alarm. TSArea 48,000 sq ft. Fl ld unlmtd. Cl ht 15 & 18 ft. Priv siding ACL, 6-car cap. Ship via ACL SAL SouRy to Columbia. Recip switch. 10-tk dock. LDHlr, AVL. Ins pv $2,500. Comm mvg. Handle new furniture. Unit hdlg. Br office space. MDSE & HHG pool cars. Hwy equip: 4 local, 2 road. ACW. Assoc: AWAm NFWA SEW&MA SCHGMA.

CAROLINA BONDED STORAGE CO★ (MDSE HHG) PO Drawer 1889. 419 Gadsden St. Ph: AL 2-4703. Pres, H. Gordon Kenna. VP & mgr, R. O'N. Gaillard. Est 1928. Invest $100,000. SB PB. WHSE: Brick, sprinklered. Ins 27 & 32c. TSArea 70,000 sq ft. Priv siding 14-car cap on, & consign shipments via SouRy ACL, sta Columbia; free switching. Distrb pool cars. LDHlr, Ae. Hwy equip: 8 units. AWI. Assoc: AWAm MayWA SEW&MA.

FLORENCE

Mozingo's Transfer (H) 203 N Irby St.

Privett's Transfer & Fwdg Co, Inc (MH) PO Box 128.

Southern Bonded Warehouse Co★ (MDSE HHG) Old Mars Bluff Rd. Ph: MOhawk 2-5246. Pres, Richard P. Morten. Est 1952. Invest $50,000. PB. WHSE: Brick. Fire alarm—ADT. Ins 66c. South burglar alarm. TSArea. MDSE 11,000 sq ft. HHG 3,000 sq ft. Fl ld unlmtd. Cl ht 12½ ft. Priv siding SAL, 3-car cap. Ship via SAL or ACL. Recip switch. 5-tk dock. Unit & bulk hdlg. MDSE pool cars. Bay Term. SCSWS-1429G. Assoc: SEW&MA.

GREENVILLE

BEATTIE BONDED WAREHOUSE CO INC (MDSE) Box 911, 101 Mayberry St. Ph: CEdar 5-6386. Owner, H. C. Beattie. Oper exec, James J. West. Invest $100,000. SB. WHSE: Above address. Sprinklered. TSArea 30,000 sq ft. OYSArea 2 acres. Fl ld unltd. Cl ht 16 ft. Priv siding Sou, 3-car cap. Ship via Sou. Recip switch. 4-tk dock. Peden St. Brick, conc flr. Sprinklered. TSArea 15,000 sq ft. Cl ht 16 ft. Priv siding ACL, 4-car cap. 8-tk dock. Unit hdlg. Br office, showroom, & light mfr space. Hwy equip: 2 local, 1 road.

Smith Dray Line & Stge Co (MFdH) 116-200 N Markley St.

Textile Warehouse Co, Inc★ (MDSE HHG) 511 Rhett St, 1. Ph: CEdar 3-8371. Titp: GV 6020. Pres, W. L. Williams. Mgr, J. J. Harvey. Est 1923. Invest $12,000. Printed tariffs. WHSES: MDSE—511-12 Rhett. TSArea 27,000 sq ft. 3-tk dock. 515 Rhett. TSArea 4,000 sq ft. 2-tk dock. 511-13 Rhett (rear). TSArea 10,000 sq ft. 515 Rhett (rear). TSArea 5,000 sq. ft. Worley Rd. TSArea 22,000 sq ft. HHG—511 Rhett. TSArea 9,000 sq ft. 514 Rhett. TSArea 18,000 sq ft. All above whses: Brick & mill. Sprinklered. Ins 32c. OYSArea 5,000 sq ft. Fl ld 500 lb. Cl ht 12 ft. Priv siding SouRy, 8-car cap. Ship via any RR to Greenville. Recip switch. LDHlr, AVL. Ins pv $100-300,000; $25,000 cargo. Comm & ind mvg. Handle new furn (ltd). Unit & bulk hdlg. Br off & showroom space. Bulk chemical storage. MDSE & HHG pool cars. Hwy equip: 13 local, 8 road. Light, heavy, local & out-of-town rigging. Assoc: SCMTA SCHGMA ATA AEW&MA NFWA.

SPARTANBURG

Brock Transfer & Storage Co, Inc★ (MDSE HHG) 296 S Liberty. Ph: 2-2316. Titp: ZP-73. Pres & oper exec, P. A. Carey, Jr. Est 1919. Invest $75,000. WHSES: MDSE—388-390 Cutting St, brick & concrete. Sprinklered. Ins 35c. TSArea 12,500 sq ft. Fl ld 2,500 lb. Cl ht 20 ft. Priv siding SouRy, 20-car cap. Ship via SouRy to Spartanburg. 2-tk dock. HHG—294 S Liberty, concrete. Ins $1.55. TSArea 4,000 sq ft. Fl ld 2,500 lb. Cl ht 10-15 ft. 296 Liberty St, stone. TSArea 2,000 sq ft. Cl ht 7-20 ft. Fl ld 2,500. 298 S Liberty St, sheet metal. TSArea 4,000 sq ft. Open yd stge 10,000 sq ft. Fl ld 2,500 lb. Cl ht 7-20 ft. LDHlr, AVL. Ins pv $5-7,000. Comm & ind mvg. Unit & bulk hdlg. MDSE & HHG pool cars. Hwy equip: 4 local, 6 road. Light, heavy, local, out-of-town rigging. Assoc: SCMRB NFWA SEW&MA SCHGMA.

SOUTH DAKOTA

ABERDEEN

Jobbers Warehouse Co★ (MDSE HHG) 224 1st Av, SE. Ph: BAldwin 5-4650. Titp: AD 83213. Owner & gen mgr, H. M. Johnson. Est 1938. Invest $150,000. SB. WHSES: MDSE—Above address, brick. Ins .684c. TSArea 20,000 sq ft. Fl ld 300 lb. Cl ht 18 ft. Priv siding GN, 2-car cap. Ship via GN or CM&StP. Free switch. 5-tk dock. HHG—Above address, brick. Ins .684c. TSArea 10,000 sq ft. LDHlr, AVL. Comm & ind mvg. Br off & showroom facilities. MDSE & HHG pool cars. Hwy equip: 2 local, 7 road. Assoc: NFWA SDMCA SDWA.

HURON

Central Storage (MHR) 55 Market Rd, SE.

MITCHELL

Mitchell Warehouse Co (MR) 120 S Lawler St.

Geo. A. Tobin Co, Inc (MH) 121 E First Av.

RAPID CITY

North Western Warehouse Co (MDSE HHG REFRIG'D) 413 Sixth St. Ph: Fl 2-1460. Pres & oper exec, W. L. Koppmann. Asst mgr, Robert Andrews. Est 1932. SB. Invest $300,000. WHSE: Brick, sprinklered, automatic fire alarm. (M) Ins 32c. TSArea 50,000 sq ft. (H) Ins 84c. All-coverage combination. TSArea 25,000 sq ft. Fl ld 200-350 lb. Cl ht 9-11 ft. Priv siding 10-car cap on. & consign shipments via C&NW; free switch. Distrb MDSE pool cars. LDHlr, AVL. Hwy equip: 5 units. Assoc: AWAm NFWA SDWA.

SIOUX FALLS

Parker Transfer & Storage★ (MDSE HHG) 221 S 1st Av. Ph: 4-9765. Owner, John D. Parker. Est 1928. Invest $350,000. SB. WHSES: MDSE—217 S 1st Av, concrete & brick. TSArea 60,000 sq ft. Fl ld 350 lb. Cl ht 11 ft. Priv siding RI, 3-car cap. Ship via any RR. Recip switch. 7-tk dock. HHG—221 S 1st Av, concrete & brick. Ins 32c. TSArea 30,000 sq ft. Fl ld 350 lb. Cl ht 11 ft. Priv siding RI, 2-car cap. Ship via any RR. Recip switch. 5-tk dock. LDHlr, NAVL. Ins pv $10, $50 & $100,000. Comm & ind mvg. Unit hdlg. Br off & showroom space. Light mfg. MDSE & HHG pool cars. Hwy equip: 2 local, 5 road. Assoc: ATA SDMCA SDMWA.

Polar Cold Storage Co, Inc (MR) 520 E 13th St.

Sioux Distributing Co (MR) 416 E 8th St.

Wilson Storage & Transfer Co★ (MDSE HHG) 110 N Reid St. Ph: ED 8-6035. Pres, M. B. Wilson. Mgr storage div, Frank Taylor. Est 1930. Invest $300,000. SB. WHSE: Fireproof, sprinklered, automatic fire alarm—Viking. Ins 27c. TSArea 139,000 sq ft. Fl ld 250-350 lb. Cl ht 9-11 ft. Priv siding C&NW, 11-car cap. Consign shipments via any RR; free switch. Unit hdlg. Br off & showroom facilities. Distrb pool cars. 20-tk dock. LDHlr, AVL. Comm & ind mvg. Assoc: AWAm MinnWA MCA SDWMA.

WATERTOWN

Dakota Warehouse Co (MH) 124 First Av, NW.

YANKTON

Van Derhule Tfr & Storage Co (MH) 100 Douglas St.

TENNESSEE

BRISTOL

Tri-City Warehouse Co (M) 500 Haynes St.

CHATTANOOGA

Arrow Transfer & Storage Co (MH) 1116 Market St.

Chattanooga Tfr & Stge Co (MH) 2200 N Chamberlain Ave, 6.

CHATTANOOGA WAREHOUSE & COLD STORAGE CO★ (MDSE FIELD REFRIG'D QF) 1300 Block, Market St, 2. Ph: Amherst 7-5611. Pres, W. C. Hudlow, Jr. VP, Leven J. Turner. Est 1912. Loans on stored goods. WHSES: MDSE—Above address. No. 1, .093¢-90%. TSArea 47,500 sq ft. No. 2, ins .122c-90%. TSArea 90,000 sq ft. No 3, ins .093c-90%. TSArea 66,000 sq ft. REFRIG'D—Above address. Ins .141c-90%. TSArea 1,200,000

ABERDEEN, S. D.

Agent Allied Van Lines

JOBBERS WAREHOUSE CO.

224 1st Ave., S.E., Aberdeen, S. Dak.

"Hub City of the Dakotas"

Complete Bonded Warehouse Service

30,000 Sq. Ft. Fireproof—Private Siding

Member NFWA-Miss.NWA-So. Dak. Whse. Assoc.

RAPID CITY, S.D.

NORTH WESTERN WAREHOUSE COMPANY

RAPID CITY SOUTH DAKOTA

Rapid City is the Distribution center for Western South Dakota and the Black Hills, North West Nebraska & Eastern Wyoming. Our Warehouse is brick and concrete construction with sprinkler system. We are located one-half block from the Retail District. We handle merchandise, household goods and cold storage products. Free Switching, ten car siding.

Member: SDWA—NFWA—AVL—AWA

SIOUX FALLS, S. D.

John D. Parker, Mgr.

PARKER

TRANSFER & STORAGE

221 So. First Ave. Sioux Falls, So. Dak.

HOUSEHOLD GOODS—MERCHANDISE

SIOUX FALLS, S. D.

WILSON STORAGE AND TRANSFER CO.

110 N. REID ST.

Investment $350,000

State Bonded

80,000 Sq. Ft. Floorspace

Fireproof, sprinklered building with private siding on the C&NW

Labeling and Sorting, Distribution of Pool Cars, Household Goods Transferred. Refrigerated Truck Service. Owners and operators of Wilson tr. system.

Members of MinnNWA—AWAm

Agent for AVL

CHATTANOOGA

WAREHOUSE &

COLD STORAGE CO.

SINCE 1912

CHATTANOOGA, TENNESSEE

CHEROKEE WAREHOUSES, Inc.

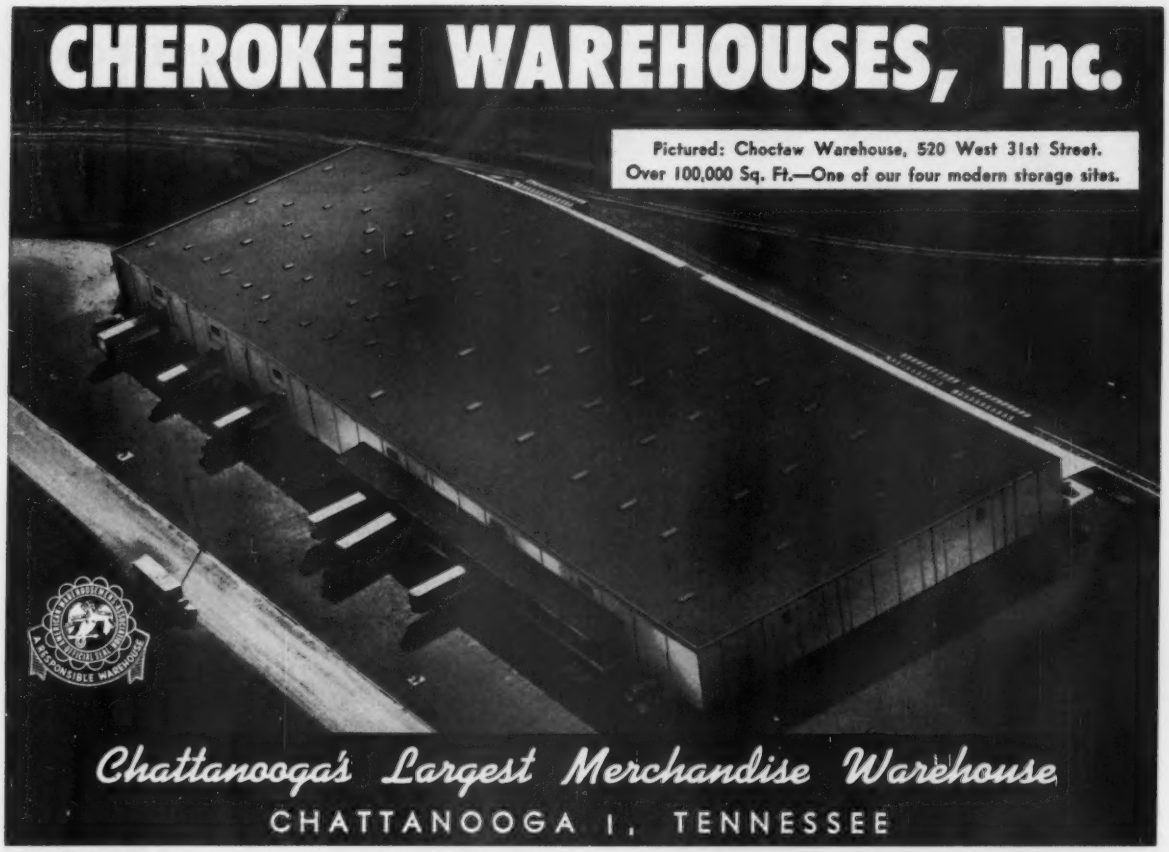

Chattanooga's Largest Merchandise Warehouse

CHATTANOOGA 1, TENNESSEE

CHATTANOOGA, TENN.

DISTRIBUTORS WAREHOUSE

1920 Chestnut St. Chattanooga 8, Tenn.

Specializing in Merchandise Storage and pool car distribution. Main building brick, 42,000 square feet, sprinklered, automatic fire alarm. Private siding on L&N RR. Branch building brick, 14,000 square feet. Private siding on L&N.

Member of AWI—AWA

JOHNSON CITY, TENN.

Automatic Sprinkler

UNITED WAREHOUSE & TRANSFER

Merchandise—Household Goods Storage
Local—Long Distance Moving
Packing—Crating
Pool Car Distribution—Heavy Machinery

Clinchfield RR. — Southern Ry.
Motor Freight Lines

KNOXVILLE, TENN.

PROMPT AND EFFICIENT SERVICE

FIREPROOF STORAGE & VAN COMPANY, Inc.

201-211 Randolph St., Knoxville 8, Tennessee

135,000 square feet on Southern Railway tracks
Equipped with Automatic Sprinkler

Insurance at 13¢ per $100.00 per annum.

Pool Cars distributed. **100% Palletized**

MEMBERS *American Warehousemen's Ass'n.*

TENNESSEE (Chattanooga)—Continued

cu ft. Market St whses reinf concrete, one-story, fireproof. All sprinklered. All fl lds 1000 lb. Cl hts 20 ft. Priv siding SouRy, 50-car cap. Recip swtich. 100-tk dock. MDSE—1208 King St, fireproof. Ins .185c-90%. TSArea 44,000 sq ft. Fl ld 150-250 lb psf. Cl ht 10-13½ ft. Priv siding L&N and SRR, 10-car cap. Recip switch. 8-tk dock. REFRIG'D—1208 King St. Ins 23.4c-90%. TSArea 288,000 cu ft. Ship CL via any RR. Unit hdlg. Br office space. Pool car dist. ACW. Assoc: AWA NARW.

Cherokee Warehouses, Inc★ (MDSE FIELD) 520 W 31st St, 8. Box 148. Ph: AM 6-4104. VP, Sam Smartt. Sec-treas, Jim Kennedy. Est 1947. Invest over $200,000. Loans on stored goods. WHSES: 520 W 31st St. Prestressed conc. Sprinklered. Ins 9.9c-80%. TSArea 101,000 sq ft. Fl ld unlmtd. Cl ht 20 ft. Priv siding SouRy, 12-car cap. 10-tk dock. N Hickory & Milne, brick. Watchman. Ins 21.3c-90%. TSArea 165,000 sq ft. Fl ld 500 lb. Cl ht 16 ft. Priv siding SouRy & NC&StL, 12-car cap. 8-tk dock. 3250 8th Av, brick. Ins 15.3c-90%. TSArea 50,000 sq ft. Fl ld 250 lb. Cl ht 12 ft. Priv siding SouRy, 3-car cap. 6-tk dock. 426 W 23rd St, brick. Ins 23.7c-90%. TSArea 21,000 sq ft. Fl ld 250 lb. Clt ht 14 ft. Priv siding. NC&STL, 3-car cap. 5-tk dock. 426 W 23rd St. Metal clad & brick. Ins 31.8c-90%. TSArea 110,000 sq ft. Fl ld 250 lb. Cl ht 8-18 ft. Priv siding SouRy & NC&STL, 12-car cap. 6-tk dock. All above whses sprinklered. ADT fire & burg alarm. Ship via any RR. Reciprocal switch. Unit hdlg. Stge in transit. Br office & showroom space. Light mfg. MDSE & HHG pool cars. Assoc: AWAm SEW&MA.

Distributors Warehouse★ (MDSE) 1920 Chestnut St, 8. Ph: AM 7-9512. Owner, G. W. Thompson. Est 1947. Invest $35,000. WHSES: Above address. Mill. Sprinklered. Ins 8.8c. TSArea 42,000 sq ft. Fl ld unlmtd. Cl ht 18 ft. Priv siding L&N No. 439. Recip switch. 10-tk dock Chestnut at 20th. Brick & conc. 1031 Chestnut St. Brick & mill. Sprinklered. Ins .253c. TSArea 15,000 sq ft. Fl ld 200 lb. Cl ht 14 ft. Priv siding L&N, 2-car cap. Ship via L&N to 140. Recip switch. 6-tk dock. Cooler space 15,000 cu ft. Temp 35 to 80 deg F. Br off space. MDSE & HHG pool cars. Hwy equip: 3 local. AWI. Assoc: AWAm.

JACKSON

Jasper's Transfer & Storage (H) P O Box 1749.

Russell Transfer Co (MH) 117 E College St.

JOHNSON CITY

United Warehouse & Transfer★ (MDSE HHG) P O Box 27. Ph: WA 6-8101. Owner, C. Skipworth. Mgr, R. M. Skipworth. Est 1936. Invest $50,000. Printed tariffs. WHSE: Ashe & Earnest, brick. Sprinklered. Ins 31c. TSArea 25,000 sq ft. Cl ht 10 ft. Priv siding Clinchfield RR SouRy, 3-car cap. Ship via TCRY SouRy to Johnson City. Free switch. 5-tk dock. LDHlr, Ae. Ins

KNOXVILLE, TENN.

Telephone: 525-5516

KNOXVILLE PUBLIC WAREHOUSES

Preston Street, SE

"Knoxville's largest single story public warehouse"

Merchandise Storage and Distribution

100,000 sq. ft. clean, well lighted warehouse space—21 rail car siding, Southern Railway, Free Switch—10 truck dock

$10/25,000. Comm & ind mvg. Unit hdlg. MDSE pool cars. Hwy equip 3 local, 4 road. Assoc: MayWA MCA TennMA.

KINGSPORT

United Warehouse & Transfer (MH) P O Box 33.

KNOXVILLE

Commercial Warehouse Co, Inc★ (MDSE & HHG) 700 Dale Av, 21. Ph: 522-7144. Titp: KX 194. Pres & owner, C. P. Duggan. Est 1952. Loans on stored goods. WHSES: Above address, brick & block. Sprinklered. Ins (MDSE) 80%-0.267; (HHG) .420. TSArea MDSE 46,000 sq ft—2,000 sq ft red label; (HHG) 5,500 sq ft. OYSArea 10,000 sq ft. Fl ld 650 lb. Cl ht 12-13 ft. Liab ins $250,000. Priv siding SouRy. Ship via SouRy to Knoxville. 6, 2 & 1-tk dock. LDHlr, BVS. Br off & light mfg facilities. MDSE pool cars. Hwy equip: 3 units. AWC. Assoc: SEW&MA AWAm.

Fireproof Storage & Van Co Inc★ (MDSE HHG) 201-11 Randolph St, 8. Ph: 2-1151. Pres, Paul Mountcastle. Mgr, HHG Dept, C. L. Harless. Mgr, Comm Dept, W. W. Harrington. Est 1922. Invest $300,000. WHSE: MDSE—201-11 Randolph, conc & steel. Sprinklered. Automatic fire alarm. Ins 13c. TSArea 112,000 sq ft. Fl ld 250 lb. Cl ht 8½ ft. Priv siding SouRy, 8-car cap. Ship via L&N or SouRy to Knoxville. Free switch. 5-tk dock. HHG—Same address. TSArea 22,500 sq ft. LDHlr. Ins pv $3,000. Comm & ind mvg. Handle new furn. Br off space. MDSE & HHG pool cars. Hwy equip: 9 local, 4 road. Assoc: AWAm SEW&MA MCA.

Knoxville Public Warehouses (MDSE) Preston St, SE. Ph: 525-5516. Owner & oper, R. S. Duncan. Asst gen mgr, W. H. Boatman. Est 1958. WHSES: Above address, concrete & steel const. TSArea 100,000 sq ft. Cl ht 20 ft. Fl ld unlmtd. Priv siding, Sou Ry, 21-car cap. Ship via L&N or Sou Ry. Free switch. 10-tk dock. MDSE pool cars. Br off, light mfg & showroom space. Bonded employes.

Wheeling Transfer Co (H) 1603 Washington Av.

MARYSVILLE

Sutton Transfer & Stge Co (MH) 1228 E Broadway.

MEMPHIS

Armstrong Transfer & Storage Co Inc★ (MDSE HHG) 816 Kentucky, P O Box 2712 DeSoto Station. Ph: WHitehall 8-7708. Pres & treas, J. L. Watson. VP & secy, C. H. Springer. Est 1923. WHSE: Masonry. TSArea 18,000 sq ft. Priv siding MP. LDHlr, UVL. Pool car dist. Oper hwy equip.

Bluff City Transfer & Storage Co (MH) 36 E Carolina.

Chickasaw Warehouse Co (MDSE) (Div of Memphis Compress and Storage Co) 614 Cotton Exchange Bldg. Ph: JA 6-5186. WHSE: 2350 Florida St, brick & masonry. Sprinklered. Ins approx 1%. Watchman. TSArea 80,000 sq ft. Fl ld unltd. Cl ht 20 ft. Priv siding IC, 10-car cap. Free switch. 8-tk dock.

Douglas-Guardian Warehouse Corp (Fd) Porter Bldg.

Dunbar Storage & Tfr Co (M) East St at Southern RR.

INTERSTATE STORAGE CO, INC (MDSE) 253 W Colorado, 2. Ph: WHitehall 8-6641. VP & gen mgr, S. A. Godman. Est 1958. Invest $15,000. WHSE: Above address, brick & heavy mill. Sprinklered. Ins 11½c. Burg-ADT. TSArea 135,000 sq ft. OYSArea 30,000 sq ft. Fl ld 250. Cl ht 8-14 ft. Priv siding Frisco, 10-car cap. Ship to Memphis. Recip switch. 18-tk dock. Hwy equip: 3 local, 3 road.

JOHN T. MAYER WAREHOUSE & TERMINAL INC★ (MDSE) 1157 Terminal St, P O Box 2149. Ph: WH 2-2451-2. Est 1950. WHSES: No. 1, mill const. Sprinklered. Ins 14c. TSArea 115,000 sq ft. Fl ld unlmtd. Cl ht 15 ft. Priv siding Frisco, 14-car cap. No. 2, 1074 Florida St, multi-story conc const, fpf. Sprinklered. Ins 14c. TSArea 165,000 sq ft. Fl ld unlmtd. Priv siding IC, 8-car cap. All whses covered by ADT. AWC.

MID-WEST TERMINAL WAREHOUSE CO★ (MDSE) 61 W Georgia Av, 2. Ph: JAckson 7-5641. Titp: ME 492. Pres, C. J. LaMothe. Mgr, J. P. Young. Est 1939. Invest $225,000. SB. WHSES: MDSE—Above address, brick & concrete. Ins 19c. Burglar—ADT. TSArea 60,000 sq ft. Fl ld 350 lb. Cl ht 9-15 ft. Priv siding Frisco, 6-car cap. 10-tk dock. Ship any RR to Memphis. All recip switch. Unit hdlg. Br off space. MDSE pool cars. ACW. Assoc: AWAm SEW&MA MemWA. (See also listing under St. Louis Terminal Warehouse Co; and under Kansas City, Mo, for Mid-West Terminal Warehouse Co.)

New York Term Whse Co (Fd) 711 Edway Bldg.

Nickey Warehouses Inc (M) 305 W Trigg Av.

O K Storage & Transfer Co (H) 195 Scott St, 12.

P & B Transfer & Storage Co, Inc (MH) 963 S Bellevue Blvd.

KNOXVILLE, TENN.

Let Us Help You Sell Your Goods

Commercial WAREHOUSE CO., INC.

700 Dale Ave. Ph: 522-7144 Knoxville 1, Tenn.

Our Own Cartage Fleet—$250,000 Liability Insurance

Represented By Affiliated WAREHOUSE COMPANIES
105 W. Madison St., Chicago 2, ST 2-5180
36 W. 44th Street, New York 36, MU 2-8927

MEMPHIS, TENN.

Telephone: WHitehall 8-7708

Armstrong Transfer & Storage Co., Inc.

816 Kentucky, P.O. Box 2712 De Soto Sta.

Merchandise and Household Goods

PRIVATE SIDING MISSOURI PACIFIC R.R.
POOL CAR DISTRIBUTION—LOCAL DELIVERY
SERVICE & LONG DISTANCE MOVING

Agent for United Van Lines, Inc.

MEMPHIS, TENN.

CHICKASAW WAREHOUSE COMPANY

DIVISION OF MEMPHIS COMPRESS AND STORAGE CO.

LOCATED IN THE HEART OF THE GROWING SOUTH

Warehouse—2350 Florida St.
Uptown Office—614 Cotton Exchange Bldg.
Phone—JA 6-5186 MEMPHIS, TENNESSEE

MEMPHIS, TENN.

Phone: WHitehall 8-6641-2

Merchandise Storage and Distribution

INTERSTATE STORAGE COMPANY

253 W. Colorado, P. O. Box 2703 De Soto Sta.
Memphis, Tenn.

135,000 Square Feet of Space. Located on Frisco Ry. With Reciprocal Switching. A.D.T. and Sprinklered.

MEMPHIS, TENN.

JOHN T. MAYER WAREHOUSE & TERMINAL, INC.

1157 TERMINAL Call 39-2451 or 35-7007

BONDED WAREHOUSE
MODERN ONE STORY—SPRINKLERED
COMPLETELY MECHANIZED
• AUTOMOBILE • APPLIANCE • HEAVY EQUIPMENT
POOL CAR DISTRIBUTION & STORAGE IN TRANSIT
Located on the Frisco-Illinois Central & Missouri Pacific & L&N with Reciprocal Switching

MEMPHIS, TENN.

COMPLETE WAREHOUSE FACILITIES

for the proper Storage and Distribution of your Merchandise in the Memphis trade area.

POOL CAR DISTRIBUTION

We invite your Inquiries

CHICAGO OFFICE, 53 W. Jackson Blvd.
NEW YORK OFFICE, 250 Park Avenue

A RESPONSIBLE WAREHOUSE

MIDWEST TERMINAL WAREHOUSE CO.

61 West Georgia Avenue, Memphis 5, Tenn.

Owned and Operated by the ST. LOUIS TERMINAL WAREHOUSE CO., ST. LOUIS, MO.

MEMPHIS, TENN.

PATTERSON TRANSFER CO.

SERVING MEMPHIS AND MID-SOUTH SINCE 1856

PATTERSON WAREHOUSES, INC.

SUBSIDIARY

289 W. OLIVE WH 8-0393

A WAREHOUSE OUT OF TRAFFIC CONGESTION BUT WITHIN THE WHOLESALE AREA.

- 103,000 SQ. FT. BRICK AND CONCRETE
- UNLIMITED OFF STREET LOADING AND PARKING
- FULLY SPRINKLERED—A.D.T. BURGLAR ALARM
- PRIVATE SIDING—M.P.-I.C.-SLSF
- RECIPROCAL SWITCHING
- SPECIALIZE IN GROCERY PRODUCTS

150 W. GEORGIA JA 6-6744

A SUBSTANTIAL WAREHOUSE WITH THE LOWEST INSURANCE RATE IN MEMPHIS.

- 75,000 SQ. FT. CONCRETE AND STEEL
- FULLY SPRINKLERED—WATCHMEN
- PRIVATE SIDING—SLSF
- RECIPROCAL SWITCHING
- SPECIALIZE—STORAGE HEAVY MACHINERY
- AIR-CONDITIONED OFFICE SPACE

1054 FLORIDA

GENERAL DRY STORAGE COMMODITIES

- 141,000 SQ. FT. BRICK AND CONCRETE
- AMPLE OFF STREET LOADING
- PRIVATE SIDING—9-CAR—I.C.
- FULLY SPRINKLERED
- LOWEST INSURANCE
- RECIPROCAL SWITCHING

MEMPHIS, TENN.

Poston Warehouses

Inc.

"The House of Distinctive Service"

Est. 1894

671 S. Main St. — Memphis 2, Tenn.

Memphis Finest:

Pool Car or Truck Distribution

Stock Record Reports

Private Siding, Illinois Central and Cotton Belt R.R.

Reciprocal Switching

Automatic Sprinkler System

A.D.T. Supervised

Call: JA 6-5134—Teletype: ME 463

TENNESSEE (Memphis)—Continued

Patterson Transfer Co★ (MDSE) 648 Riverside Dr, P O Box 2407. DeSoto Sta, 2. Ph: JAckson 6-6744. TWX: ME 540. Pres, R. E. Galloway. (Operating Co, Patterson Warehouses, Inc. Pres, R. T. Lawrence. VP, William Brown.) Est 1856. WHSES: Above address. Concrete & steel. Sprinklered. Watchman. Ins .086. TSArea 75,000 sq ft. Fl ld 250 lb. Cl ht 20 ft. Priv siding Frisco, 8-car cap. 5-tk dock. 636 Riverside. OYSArea 40,000 sq ft. Priv siding Frisco, unlmtd. cap. 289 W Olive, conc & steel. Sprinklered. Ins .201. Burglar alarm—ADT. TSArea 103,000 sq ft. Fl ld 250 lb. Cl ht 15 ft. Priv siding IC MP SLSF, 5-car cap. 20-tk dock. 1054 Florida, brick & concrete. Sprinklered. Ins .086. Priv siding, IC, 9-car cap. 12-tk dock. For all whses, ship via any RR. Recip switch. Br office and showroom. MDSE pool cars. Rigging. Spec heavy hauling.

POSTON WAREHOUSES INC★ (MDSE) 671 S Main St, P O Box 2562. Ph: JA 6-5134. Tltp: ME 463. Est 1894. Invest $25,000. WHSE: Brick, steel, wood, concrete. Sprinklers ADT supervised. Ins 12c. Cl ht 8-12 ft. Priv siding IC, Cotton Belt, two-track, 12-car cap. Ship via any RR. 10-tk dock. Br office & Showroom space. Distrb pool cars & tk. Unit hdlg. Truck equip: 4 units. Assoc: SEW&MA MemWA.

Q. S. Storage & Transfer Co (H) 269 Wagner Place, 3.

Red Line Storage & Tfr Co (H) 141 S Second St.

Rose Whse Co★ (MDSE) 6 E Calhoun Av, Box 2522. Ph: JA 6-2287 Ptnrs, Owner mgr, L. S. Rose, Jr. Est 1916. Bond Emp Ins leg liab. PB. WHSES: Above address, semi-mill, concrete & steel. Ins 15.3. TSArea over 200,000 sq ft. Priv siding IC, 11-car cap. 20-tk dock. Sprinklered. Semi-automatic fire alarm. Night protection. Fl ld 250 lb to unlmtd. Cl ht 13 to 18 ft. Cooler space 75 M cu ft. Ship via any RR. Br off, showroom & light mfg. MDSE pool cars. Transit op. AWI. Assoc: AWAm.

Shelby Warehouses, Inc (M) 625 So Front St, 2.

United Warehouse & Terminal Corp (MDSE) 137 E Calhoun, 2. Ph: JA 5-3757. Pres & gm, W. T. Hull. Est 1931. WHSES: Above address. Ins .139. TSArea 42,000 sq ft. Fl ld 150-600 lb. Priv siding L&N, 2-car cap. 4-tk dock. 138 St. Paul St. Ins .187. TSArea 72,000 sq ft. Fl ld 250-600 lb. Priv siding L&N, 3-car cap. 7-tk dock. 459 Wagner. Ins .148. TSArea 54,000 sq ft. Fl ld 150-600 lb. Priv siding IC, 4-car cap. 5-tk dock. All whses sprinklered. Fire & burglar—ADT. Cl ht 10 ft. Recip switch. Br office & light mfg space. MDSE pool cars. Hwy equip: 3-units. Assoc: AWAm SEW&MA.

ASSOCIATED WAREHOUSES awi INCORPORATED

MEMPHIS, TENN.

ROSE WAREHOUSE CO.

Serving the Mid-South Market Since 1916

6 East Calhoun Ave.—JAckson 6-2287—TWX: ME-151

RAILROAD SIDING—Illinois Central Railroad
Track Capacity—12 cars—Truck Dock—20 spot

STORAGE AREA—Over 200,000 Square Feet
Temperature & Humidity Controlled Cooler Space
General Merchandise Storage

FACILITIES & EQUIPMENT—Modern concrete & mill constructed bldg.—Fully sprinklered—Palletized Storage Operation—9 Lift Trucks—Located in center of wholesale district

DELIVERY SERVICE—Daily delivery service to city & suburbs—Overnight within 400 mile radius via Common Carrier

SPECIAL SERVICES—Specialize in Food Products—Household Items & Appliances—Storage-in-Transit—Pool Car Distribution—Air Conditioned Office & Display Space

INSURANCE RATES—Sprinklered Bldg.—Contents Rate 15.3c—Watchman Service—All Employees Bonded—Legal Liability Ins.

FINANCIAL REFERENCES—Union Planters National Bank—Dun & Bradstreet
Established 1916

Rose Warehouse Co.

EST. 1916

MEMPHIS, TENN.

W. T. HULL, President & Gen. Manager

UNITED WAREHOUSE & TERMINAL CORP.

Warehouse No. 1 — 137 E. Calhoun Ave.
Warehouse No. 2 — 138-40 St. Paul Ave.
MEMPHIS, TENNESSEE

Storage (Mdse.)—Pool Car Distribution—Local delivery service—Office Space. In the heart of the wholesale district and convenient to Rail, Truck and Express terminals. Eight car railroad siding—L&NRR—Reciprocal switching. A.D.T. Service. Member of A.W.A.

MEMPHIS, TENN.

VAIDEN WAREHOUSE

693-699 So. Main St., Memphis 2, Tenn.

Merchandise Storage

Brick. Concrete, Sprinklered Warehouse, ADT Automatic fire alarm. Private siding: Ill. Central, StL. & SW RR. Consign shipments via any RR. Pool car distribution. Branch office facilities.

Member Southeastern Assn.

NASHVILLE, TENN.

USE THIS NEW MODERN WAREHOUSE TO CUT YOUR DISTRIBUTION COST AND TO SERVE YOUR CUSTOMERS BETTER

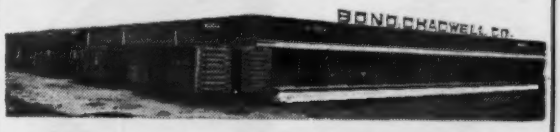

GENERAL MERCHANDISE STORAGE

SPOT STOCKS
POOL CAR DISTRIBUTION
CITY DELIVERIES AND SHIPMENTS MADE PROMPTLY
STORAGE IN TRANSIT
PRIVATE R.R. SIDING, 18 CAR CAPACITY
UNLIMITED FLOOR LOAD
ALL FIREPROOF CONSTRUCTION WITH SPRINKLER SYSTEM AND ADT PROTECTION
INSURANCE RATE 6.3 CENTS PER $100 PER YEAR
MEMBER AMERICAN WAREHOUSEMENS ASSOCIATION

BOND, CHADWELL CO.

Alpine 5-2738 — Teletype NV 364 — NASHVILLE 1, TENN.

VAIDEN WAREHOUSE (MDSE) 693-699 S Main St, 2. Ph: 8-1436. Owner, S. M. Williamson. Est 1919. Invest $25,000. WHSE: Brick & concrete, sprinklered, automatic fire alarm—ADT. Ins $1.20 pv $1,000 TSArea 50,000 sq ft. Fl ld 250 lb. Cl ht 11-16 ft. Priv siding IC, 8-car cap. Free switching. Br office & mfg facilities. Loans on stored goods. Distrb M&H pool cars. Assoc: SEW&MA.

NASHVILLE

BOND, CHADWELL CO (MDSE HHG) 1625 Broadway 1. Ph: ALpine 5-4151. Ex VP, E. M. Bond, Jr. Sec-Treas, W. P. Hoffman. Est 1905. Invest $500,000. WHSES: MDSE—656 Wedgewood Av, brick & conc. Sprinklered. Ins .063c. Fire & burglar—ADT. TSArea 80,000 sq ft. OYSArea. Fl ld unlmtd. Cl ht 18 ft. Priv siding L&N, 18-car cap. Ship via L&N to Nashville. Free switch. 15-tk dock. HHG—1625 Broad, brick & conc. Ins .231c. TSArea 35,000 sq ft. Fl ld 200 lb. Cl ht 10 ft. 2-tk dock. LDHlr, AVLs. Comm & ind mvg. Unit hdlg. MDSE pool cars. Hwy equip: 6 local, 1 road. ACW. Assoc: AWAm NFWA TennMA SEW&MA.

CENTRAL VAN & STORAGE CO, INC★ (MDSE HHG) 2605 Charlotte Av. Ph: CYpress 1-6713. TWX: NV 368. Pres, R. E. Cowan, Jr. VP, K. W. Hussey. Est 1918. Invest $85,000. WHSES: MDSE—Above address, steel & concrete Sprinklered. Ins 8.1c-90%. Fire & burg—ADT. TSArea 81,000 sq ft. Fl ld unltd. Cl ht 18 ft. Priv siding L&N, 16-car cap. 12-tk dock. MDSE: HHG—521 8th Av S, brick & mill. Sprinklered. Ins MDSE—14.3c-90%. HHG—18.1c-90%. Fire & burg—ADT. TSArea MDSE

NASHVILLE, TENN.

WAREHOUSING & DISTRIBUTION CENTER FOR THE RICH TENNESSEE VALLEY

Serve This Great Market Better Use the Facilities of

CENTRAL VAN & STORAGE CO., Inc.

2605 Charlotte Ave., So., Nashville 2, Tenn

ASSOCIATED WAREHOUSES awi INCORPORATED

AT THIS STRATEGIC LOCATION

NASHVILLE, TENN. Telephone: Chapel 2-5471 TWX NV 98

OZBURN-HESSEY Storage Company

Represented By Affiliated WAREHOUSE COMPANIES 105 W. Madison St. Chicago 2 ST 2-5180 36 W. 44th Street New York 36 MU 2-4927

NASHVILLE 10, TENN.

NASHVILLE, TENN. Telephone AL 6-5685 TWX NV70

Sanders Transfer & Storage Co., Inc.

1101 GRUNDY STREET, NASHVILLE 3, TENNESSEE

FIREPROOF WAREHOUSE
DOMESTIC AND OVERSEAS
CRATING
COMMERCIAL AND HOUSEHOLD
GOODS STORAGE

Established 1895

5402 N. First—"Abilene Plaza"

in Abilene, Texas
Formerly Abilene Mvg. & Stge. Co.

Mayflower WAREHOUSES

moving • packing • storing
merchandise & commercial
storage and distribution

109 Fairview

in Arlington, Texas

Mayflower WAREHOUSES

moving • packing • storing
merchandise & commercial
storage and distribution

TENNESSEE (Nashville)—Continued

20,000 sq ft. HHG 25,000 sq ft. Fl ld 100-400 lb. Cl ht 10 ft. Priv siding L&N, 4-car cap. 4-tk dock. All above whses: Ship via any RR to Nashville. Recip switch. LDHlr, AVL. Ins pv $2,000 to $5,000. Comm & ind mvg. Unit hdlg. Br office space. MDSE & HHG pool cars. Hwy equip: 14 local, 3 road. AWI. Assoc: AWAm NFWA SEW&MA.

Robert Chadwell Storage Co (H) 601 Hamilton Av.

Nashville Warehousing Co (M) P O Box 555, 2.

Ozburn-Hessey Storage Co★ (MDSE HHG) 402 Murfreesboro Rd Box 7154. Ph: CHapel 2-5471. Tltp: NV 98. Pres, F. P. Ozburn. Sec-treas, K. L. Hessey. Est 1950. Invest $150,000 WHSES: 2nd Av & Taylor St. TSArea 86,000 sq ft. Ins 15c. Powell Ave. TSArea 35,000 sq ft. Ins 10.5c. 198 Hermitage Av. TSArea 51,000 sq ft. Ins 15c. All bldgs auto fire & burg alarms. Ship via L&N TC. Recip switch on interstate. AWC.

Sanders Transfer & Storage Co, Inc (HHG) 1101 Grundy St, 3. Ph: AL 6-5685. Tltp: NV 70. Pres, T. R. Sanders. Est 1895. Invest $100,000. PB. WHSE: Above address, concrete & steel. Fire—ADT. Ins .065. TSArea 22,000 sq ft. Cl ht 12 ft. Priv siding L&N, unltd capacity. Ship via L&N. Free switch. 2-tk dock. LDHlr, AVL. Ins pv $400,000. HHG pool cars. Hwy equip: 5 local, 6 road. Assoc: NFWA AMI.

TEXAS

ABILENE

AMERICAN TRANSFER & STORAGE CO (Mayflower Warehouses)★ (MDSE HHG) 5402 N 1st St. Ph: Owen 2-4141. Pres, W. N. McKinney. Mgr, Joe Cummins. Mdse mgr, W. W. Griffith. Est 1912. Invest $800,000. SB. Loans on stored goods. Printed tariffs. WHSE: MDSE—Tile & brick. Ins 21c. TSArea 60,000 sq ft. Priv siding T&P, 8-car cap. 15-tk dock. HHG stge. Sprinklered. TSArea 21,000 sq ft. LDHlr, Ae. Unit hdlg. Br office & showroom space. Pool car dist. Hwy equip: 6 local, 6 road. Assoc: MayWA SWTA NFWA AWA AMI. (See also listings under Arlington, Big Spring, Dallas, Lubbock, Midland, Odessa, & San Angelo.)

J. D. Moore Transfer & Storage Co (MH) 219 Cherry St.

W. T. Wilson Transfer & Storage Co (MH) PO Box 1057.

AMARILLO

Amarillo Transfer Company (MH) PO Box 2211.

American Warehouse & Storage Co (MH) 711 E 2nd St.

Armstrong Transfer & Stge Co, Inc (MH) 103 S Pierce.

Dalby Transfer & Storage Co (MH) 316 N Osage St.

M & L Transfer & Storage Co, Inc★ (MDSE HHG) 220 S Arthur St. Ph: DR 4-5263. Tltp: AM-47. Pres, E. F. Leachman. Oper mgr, H. G. Palmer. Est 1908. Tltp: AM-47. SB PB. WHSES: MDSE—202-206 Arthur St, brick. Ins 79c. TSArea 15,600 sq ft. Fl ld 200-500 lb. Cl ht 8 ft. 208 Arthur St, brick. Ins 76c. Beasley burglar alarm. Air cond stge space. TSArea 6,300 sq ft. Fl ld 500-1,000 lb. Cl ht 18 ft. 212 Arthur St, brick. Ins 82c. Beasley burglar alarm. TSArea 7,700 sq ft. Fl ld 500-1,000 lb. Cl ht 18 ft. 207 Arthur St, Quonset. Ins 97c. Beasley burglar alarm. TSArea 5,600 sq ft. Fl ld unlmtd. Cl ht 20 ft. 209 Arthur St, iron clad. Ins $1.84. TSArea 6,500 sq ft. Fl ld unlmtd. Cl ht 12 ft. 301 Arthur St, iron clad. Ins $1.65. Beasley burglar alarm. TSArea 8,400 sq ft. Fl ld unlmtd. Cl ht 10 ft. 303 Arthur St, iron clad. Ins $1.65. Beasley burglar alarm. TSArea 8,400 sq ft. Fl ld unlmtd. Cl ht 12 ft. 300-2 Cleveland St, iron clad. Ins $2.17. Beasley burglar alarm. TSArea 16,800 sq ft. Fl ld unlmtd. Cl ht 12 ft. HHG—214-18 Arthur St, brick. Ins $1.33. Beasley burglar alarm. TSArea 24,000 sq ft. Fl ld 200-600 lb. Cl ht 8 ft. Above whses: Priv siding, SFe, 17-car cap. Ship via SFe, BurlR or CRI&P. Free switch. 18-tk dock. LDHlr, AVL. Ins pv $3,000. Comm & ind mvg. Handle new furn. Unit & bulk hdlg. Br off. MDSE & HHG pool cars. Hwy equip: 21 local, 15 road. Light rigging, local. Assoc: SWA NFWA TexMT.

McKnight Tfr & Stge Co, Inc (MH) 901 Grant St.

Weksler & Co Whse (MR) 601 Grant St.

ARLINGTON

AMERICAN TRANSFER & STORAGE CO★ (Mayflower Warehouses) (MDSE HHG) 109 Fairview. Ph: CRestview 5-5284. Pres, W. N. McKinney. Mgr, Clarence Mazingo. Est 1912. Invest $800,000. SB. Loans on stored goods. Printed tariffs. WHSE: Above address, masonry. Ins .14c. TSArea 4,000 sq ft. Fl ld unlmtd. Cl ht 16 ft. Ship via T&P. 2-tk dock. LDHlr, Ae. Ins pv $25,000. Comm & ind mvg. Handle new furn. Unit hdlg. Br office & showroom space. Hwy equip: 2 local, 2 road. Assoc: NFWA AWAm MayWA SWA AMI. (See also listings under Abilene, Big Spring, Dallas, Lubbock, Midland, Odessa, San Angelo.)

GSW ARLINGTON WAREHOUSE★ (MDSE) in Great Southwest Industrial District. Exec VP, J. C. Aspinwall, Jr. WHSE: Above address, single story. TSArea 200,000 sq ft. Fl ld unlmtd. Cl ht 18 ft. Priv siding with connections to T&P RI. Assoc: AWA SWA.

AUSTIN

American Moving & Storage Co (MH) 1300 E 38½ St.

Austin Fireproof Warehouse Co★ (MDSE HHG) PO Box 4056, 51. Ph: HO 55424. Partners-owners, L. O. Wallin, A. C. Clark. Est

1931. Invest $100,000. SB. Printed tariffs. WHSES: MDSE—400 E 3rd St, fireproof, brick, concrete. TSArea 32,000 sq ft. Fl ld 125 lb to unlmtd. Cl ht 10 ft. Priv siding MKT, 4-car cap. Ship via any RR to Austin. Free switch. 10-tk dock. HHG—5501 N Lamar Blvd, fireproof, brick. TSArea 15,000 sq ft. Open yd stge 60,000 sq ft. Fl ld unlmtd. Cl ht 11 ft. 4-tk dock. LDHlr, AVL. Comm mvg. Handle new furn. Unit hdlg. Br off & showroom space. MDSE & HHG pool cars. Hwy equip: 4 local, 5 road. Light, local rigging. Assoc: NFWA AWAm SWA TexMT.

Central Forwarding Inc★ (MDSE HHG) 1002 Springdale Rd and 500 Attayac. Ph: 6-3591. Ttlp: AZ 48. Pres, C. D. Stoune. Mgr, G. E. Warren. Est 1927. SB. WHSE: Concrete. Ins 10c. TSArea (Mdse) 30,000 sq ft; (Hhg) 30,000 sq ft. Priv siding SP, 3-car cap. Recip switch. Priv siding MK&T, 6-car cap. Recip switch. 6-tk dock. LDHlr, Ae. Ins pv $100,000. Comm & ind mvg. Unit hdlg. Br off space. MDSE & HHG pool cars. Hwy equip: 5 local, 6 road. Light, local & out-of-town rigging. Assoc: SWA.

Central Transfer & Storage Co (H) 155 Parkhouse.

Roberdeau Van & Stge Co (MH) 3rd & San Jacinto Sts.

Texas Warehouse Company (MH) 501 East Av.

BAYTOWN

Hasty Transfer & Storage Co (H) 413 E Texas Av.

BEAUMONT

Beaumont Transfer & Storage Co (MH) 1101 Crockett St.

Burris Transfer & Storage Co (MH) PO Box 927.

Sabine Warehouse Co (MR) 540 Neches St.

Terminal Warehouse & Storage Co★ (MDSE) 1001 Pearl St. Ph: TErminal 5-1461. Pres, F. H. Seewald. Est 1933. SB. WHSE: Above address, fireproof. TSArea 90,000 sq ft. Fl ld 350 lb to unlmtd. Cl ht 12-16 ft. Priv siding KCS, 4-car cap. Ship via any RR to Beaumont. Free switch. 8-tk dock. MDSE pool cars. Hwy equip: 2 local. Assoc: SWA.

Texas Storage Co (MH) 656 Neches St.

BEEVILLE

Hermes Transfer Co (H) 210 W Houston.

BIG SPRING

AMERICAN TRANSFER & STORAGE CO★ (MDSE HHG) 117 W First St, 1. Ph: AMherst 3-2541. Pres, W. N. McKinney. Mgr, T. M. Field. Est 1912. Invest $800,000. SB. Loans on stored goods. Printed tariffs. WHSE: Above address, semi-fireproof, masonry. Ins .48c on 80% co. TSArea 6500 sq ft. OYSArea 1000 sq ft. Fl ld unltd. Cl ht 18 ft. Ship via T&P to Big Springs. Free switch. 3-tk dock. LDHlr, Ae. Ins pv $25,000. Comm & ind mvg. Hdle new furn. Br office & showroom space. MDSE & HHG pool cars. Hwy equip: 3 local, 5 road. Light & local rigging. Assoc: MayWA SWTA NFWA AWA AMI.

Big Spring Bonded Warehouse (MH).

BROWNFIELD

Goodpasture Grain Milling Co, Inc (M).

BROWNSVILLE

Jones Moving & Storage Co (MDSE HHG) 1002 SE Fronton St. Ph: 2-7475. Pres, R. Fulton Jones. Mgr, James C. Reed. Est 1922. Invest $90,000. SB. WHSE: 1000-24 SE Fronton. concrete & steel. Ins 33c-80% co including EC. TSArea 12,500 sq ft. Cl ht 16 ft. Priv siding MP, 2-car cap. Ship via MP or SP to Brownsville. Recip switch. 4-tk dock. LDHlr, Ae. Ins pv $25,000. Comm & ind mvg. MDSE & HHG pool cars. Hwy equip: 1 local, 9 road. Light, local, out-of-town rigging. Assoc: MayWA SWA HGCB.

BROWNWOOD

Jack Pitts Tfr & Stge Co (H) 1408 Fisk St.

BRYAN

McBride Transfer & Storage Co (H) 302 E 31st St.

CISCO

Cisco Transfer & Storage Co (MH) 401 Avenue D.

COLEMAN

Geo. D. Rhone Whse & Tfr Co (MH) Cor Cross & Vale St.

COMANCHE

Burks Transfer & Storage (H) P O Box 237.

CORPUS CHRISTI

Corpus Christi Transfer Co★ (MDSE HHG) 1120 Buffalo St. Ph: TUlip 3-4391. Pres, Perry Tucker. Oper exec, A. L. Hernandez, Jr. Est 1898. Invest $100,000. SB. WHSES: MDSE—Above address, semi-fireproof. Sprinklered. Ins 12c. TSArea 13,300 sq ft. Fl ld 500 lb. Cl ht 10 ft. Priv siding SP, 3-car cap. Ship via SP to Corpus Christi. Free switch. 5-tk dock. 914 N. Staples, brick class. Sprinklered. Ins 19c. TSArea 10,000 sq ft. Fl ld 500 lb. Cl ht 12 ft. Priv siding SP, 3-car cap. Ship via SP to Corpus Christi. Free switch, 3-tk dock. HHG—1120 Buffalo, semi-fireproof. Sprinklered. Ins 12c. TSArea 13,300 sq ft. Fl ld 200 lb. Cl ht 10 ft. Priv siding SP, 3-car cap. Ship via SP to Corpus Christi. Free switch. 5-tk dock. 1119 Blucher, brick class. Dictograph fire alarm. Ins 1.01c. TSArea 13,000 sq ft. Fl ld 500 lb. Cl ht 12 ft. LDHlr, Ae. Ins pv $25,000. Comm mvg. MDSE & HHG pool cars. Hwy equip: 5 local, 8 road. Assoc: MayWA SWA.

Corpus Christi Warehouse & Storage Co★ (MDSE) P O Box 1976. Ph: TU 4-8254. Owner, S. Susser. Mgr, D. Andrews. Est 1927. USWAB. Printed tariffs. WHSES: Ship channel, corrugated iron,

AMARILLO, TEXAS

Established 1908

M. & L. Transfer & Storage Co., Inc.

Box 1069, 3rd & Arthur Sts.

— BONDED WAREHOUSES —

HOUSEHOLD GOODS, MERCHANDISE

STORAGE—DISTRIBUTION

LOCAL AND LONG DISTANCE MOVING

Member NATIONAL FURNITURE WAREHOUSEMEN'S ASSN.
Agent ALLIED VAN LINES, INC.

AUSTIN, TEXAS

3RD & TRINITY STREETS, AUSTIN 5
& 5501 NORTH LAMAR BLVD.

AUSTIN FIREPROOF WAREHOUSE COMPANY

Complete Service—Distribution, Delivery & Storage—Merchandise & Household Goods
Member of N.F.W.A.—A.V.L.—A.W.A.

AUSTIN, TEXAS

- Merchandise Storage
- Moving
- Pool Car Distribution

CENTRAL FORWARDING INC.

1002 Springdale Road & 500 Attayac St. G. E. Warren, Mgr.

BEAUMONT, TEXAS

TERMINAL WAREHOUSE & STORAGE CO.

MERCHANDISE STORAGE
and
POOL CAR DISTRIBUTION

Modern Fireproof Warehouse
PRIVATE SWITCH TRACK ON K.C.S. Ry.

117 West First Street

in Big Spring, Texas

Mayflower WAREHOUSES

moving • packing • storing
merchandise & commercial
storage and distribution

BROWNSVILLE, TEXAS

JONES MOVING & STORAGE CO.

P. O. Box 484, Brownsville

Warehouses located at Brownsville, Harlingen, McAllen.

Household Goods and Merchandise storage—pool car distribution
Furniture vans—equipment for heavy hauling.

Service Covers the Lower Rio Grande Valley

CORPUS CHRISTI, TEXAS

P. C. TUCKER A. L. HERNANDEZ, Jr.

MEMBER MAYFLOWER WAREHOUSEMEN'S ASSOCIATION

CORPUS CHRISTI TRANSFER CO.

ESTAB. 1898

BONDED STORAGE

Distributors Via Air, Rail, Truck or Water

Member of May. W.A., S.W.T.A.

CORPUS CHRISTI, TEXAS

CROCKER TRANSFER & STORAGE CO., Inc.

CORPUS CHRISTI'S NEWEST, SAFEST, MOST MODERN PUBLIC STORAGE WAREHOUSE

Owned & Operated Continuously Since 1910 By the Crocker Family

- All Concrete Warehouse
- Lowest Insurance Rates in Area —Fire & E.C., 2¢ per month, 80% Co-Insurance
- Merchandise & Household Goods
- Completely Palletized
- 47,500 Square Feet
- Sprinkler-Equipped
- Pool Car Handling, private spur
- Air-conditioned Rental Offices & Display Room
- Domestic & Export Crating
- Local Drayage; Local, State, & World-Wide Moving

50 Years Continuous Growth By Doing What We Agree To Do

CROCKER TRANSFER & STORAGE CO., Inc.

817 Brewster St. — Phone: TUlip 4-3511 — TWX: CC 060

Members:
National Furniture Warehousemen's Association
Southwest Warehouse & Transfer Association

AGENT: ALLIED VAN LINES, Inc.

CORPUS CHRISTI, TEXAS

CORPUS CHRISTI WAREHOUSE AND STORAGE COMPANY

Ship Channel—P. O. Box 1976

MERCHANDISE EXCLUSIVELY

50,000 Sq. Ft. Sprinklered — Private Siding

Member: S.W.&T.A.

CORPUS CHRISTI, TEXAS

MAC Transfer & Storage Company

622 Power Street — Corpus Christi, Texas

Agent's
North American Van Lines, Inc.
Phone TUlip 2-1727

Packing, crating, moving, storage, Pool Car Distribution, light & heavy hauling.

Merchandise & Household Goods

CORPUS CHRISTI, TEXAS

GARWOOD WAREHOUSE COMPANY

1806 No. Alameda, P. O. Box 714

CORPUS CHRISTI, TEXAS

Bonded Merchandise Warehouse
Complete Warehouse Service

DALLAS, TEXAS

COMMERCIAL WAREHOUSING and DISTRIBUTION

BEKINS
Since 1891
VAN AND STORAGE CO.
Offices or agents in all principal cities

DALLAS
5342 E. Mockingbird Lane

FT. WORTH
1212 E. Lancaster

HOUSTON
3502 Bissonnett St.

OPERATING WAREHOUSES THROUGHOUT THE WEST
See directory listings for addresses

TEXAS (Corpus Christi)—Continued

asphalt roof & concrete. Sprinklered. Air cond storage space. TSArea 144,000 sq ft. OYSArea 50,000 sq ft. Fl ld unlmtd. Cl ht 20 ft. Priv siding MP SP TexMex, 500-car cap. Ship via MP SP TexMex. Free switch. 8-tk dock. Hwy equip: 10 units.

Crocker Transfer & Storage Co, Inc★ (MDSE HHG) 817 Brewster St, Box 1856. Ph: TUlip 4-3511. TWX: CC 060. Pres, W. M. Crocker. VP, Lee A. Crocker. Est 1910. Invest $250,000. WHSE: Above address, concrete & masonry. Sprinklered. Ins (fire & EC) 2c per $100 per mo, 80% co. TSArea 47,500 sq ft. Fl ld unlmtd. Cl ht 20 ft. Priv siding SP, 6-car cap. Recip switch. 12-tk dock. Unit hdlg. Br office & showroom space. LDHlr, AVL. Pool car dist. Hwy equip: 4 local, 7 road. Assoc: NFWA SWTA.

Garwood Warehouse Co★ (MDSE) 1806 N Alameda St. Ph: TUlip 2-5486. Owner, R. B. Garwood. Mgr, R. Usry Est 1948. Invest $200,000. SB. Loans on stored goods. Printed tariffs. WHSE: Above address, steel. Sprinklered. Viking fire alarm. Ins 17½c Air cond storage space. TSArea 54,000 sq ft. OYSArea 1 acre. Fl ld 500 lb. Cl ht 14 ft. Priv siding NavTerm, 5-car cap. Ship via MP SP TexMex. Free switch. 20-tk dock. Unit hdlg. Branch off & light mfg facilities. MDSE pool cars. Hwy equip: 3 local.

Mac Transfer & Storage Co★ (MDSE HHG FIELD) 622 Power St. PO Box 1678. Ph: TUlip 2-1727. Owner, Myrl N. McComb. Gen mgr, Stanley D. Lyle. Est 1940. Invest $150,000. WHSES: MDSE & HHG. 622 Power St, Iron const. Fire—$1.08 plus 23¢ ext cov. TSArea 20,000 sq ft. Fl ld unlmtd. Cl ht 25 ft. Priv siding SP, 4-car cap. Ship via SP or MP. Free switch. 6-tk dock. 623 Power St, frame. Fire—$1.52 plus 35¢ ext cov. TSArea 18,500 sq ft. Fl ld unlmtd. Cl ht 20 ft. Priv siding SP, 4-car cap. Ship via SP or MP. Free switch. 5-tk dock. 701 Power St, Iron, wood, frame. Fire—$1.04 plus 23¢ ext cov. TSArea 20,000 sq ft. Fl ld unlmtd. Cl ht 25 ft. Priv siding SP, 3-car cap. Ship via SP or MP. Free switch. 3-tk dock. LDHlr. NAVL. Ins pv $10,000. Ins pa $100,000. Comm & ind moving. Handle new furn. Unit & bulk hdlg. Br off & showroom space. MDSE & HHG

in Dallas, Texas

MOVING
STORING
PACKING

the leading depository in Dallas-since 1912

operated by

American Transfer & Storage Co.

MAIN OFFICE: DALLAS, TEXAS

Branch Offices

ABILENE, Texas
ARLINGTON, Texas
BIG SPRING, Texas
LUBBOCK, Texas
MIDLAND, Texas
ODESSA, Texas
SAN ANGELO, Texas

MEMBER

Mayflower
WAREHOUSES

5216 NO. WESTMORELAND AVE. • DALLAS 7, TEXAS

LET US DO THE WORRYING

Warehousing and distribution is made easy by Binyon-O'Keefe, experts since before the turn of the century. We have been taking the worry out of warehousing and distribution problems since 1874.

BINYON-O'KEEFE

Dallas Warehouse
2155 Oak Lawn Avenue
LA 6-8541
TWX-DL-07

Fort Worth Warehouse
70 Jennings Avenue
ED 5-3351
TWX-FT-8204

TEXAS

DISTRIBUTION TO THE ENTIRE SOUTHWEST

Great Southwest

Now, for *all* your warehousing-distribution needs, you can have overnight service throughout the Southwest . . . from *one* central location. GSW, in the heart of the Dallas-Fort Worth metropolitan area, offers the efficiencies and economies of a large, integrated warehousing-distribution firm, the swiftness and personal attention of separate divisions. Check GSW first, for the *entire* Southwest.

DALLAS TRANSFER
& TERMINAL WAREHOUSE DIVISION

The Dallas Transfer Division of GSW, founded in 1875, is conveniently located to serve the Dallas Metro area, and the entire Southwest. 466,000 square feet of efficient warehouse, with three Dallas locations, offer you large amounts of modern, fireproof space completely mechanized for merchandise handling. The Latimer and Austin Street warehouses are single-story with large parking and dock areas and ample railroad siding.

- √ Merchandise Storage
- √ Field Warehousing
- √ Office and Display Space
- √ Special Equipment for Machinery Handling & Setting
- √ Pool Car Distribution
- √ Low Insurance Rates
- √ Sprinkler Equipped
- √ Household Goods Storage

Dallas Transfer & Terminal Warehouse Division Offices:
1118 Jackson Street
Dallas, Texas

Member: American Chain of Warehouses, Inc.

Agents: Allied Van Lines, Inc.

...FROM ONE WAREHOUSE FIRM

Warehouses, Inc.

INTERSTATE TRINITY
WAREHOUSE DIVISION

Interstate Trinity, division of GSW, has a proven record of efficiency, excellence, and skillful management in warehousing-distribution. I. T. is ideally located for merchandise distribution and storage in metropolitan Dallas-Fort Worth, and the Southwest. As part of the huge GSW complex, Interstate Trinity is able to handle any account, no matter the size, complexity or particular problem.

- √ Low Insurance Rates
- √ Merchandise Storage
- √ Weekly Inspection for Vermin Control
- √ Sprinkler Equipped
- √ Pool Car Service
- √ Gravity, Motor-Driven Conveyors
- √ Household Goods Storage

Interstate Trinity Warehouse Division Offices:
301 North Market Street
Dallas, Texas

Member: Allied Distribution, Inc.

Agents: Allied Van Lines, Inc.

GSW ARLINGTON WAREHOUSE

A new and completely mechanized warehouse, 200,000 square feet, located mid-way between Dallas and Fort Worth in the Great Southwest Industrial District. This warehouse is in the heart of a transportation net to all the Southwest, with the Industrial District's own railroad connecting directly to both the Texas & Pacific and Rock Island Railroads. The totally automated Arlington warehouse is a single-story building engineered to permit economical, efficient 18 ft. stacks; it is the first of 12 warehouses, each 200,000 square feet, planned for GSW in the Great Southwest Industrial District.

GREAT SOUTHWEST WAREHOUSES, INC. **GSW**

Dallas Transfer Division: 1118 Jackson Street, Dallas, Texas
Interstate Trinity Division: 301 North Market Street, Dallas, Texas
GSW Arlington Warehouse: Great Southwest Industrial District, Arlington, Texas
Member: American Warehousemen's Association—National Furniture Warehousemen's Association—Southwest Warehouse Association

Gus K. Weatherred, Director

J. C. Aspinwall, Jr., Executive Vice-President

C. E. Bradley, Sr., President

W. C. Hudlow, Jr., Vice-President and Treasurer

the SMART *move*
is to EMPIRE *terminal warehouse*

721 S. AUSTIN STREET
DALLAS, TEXAS
RI 7-6391

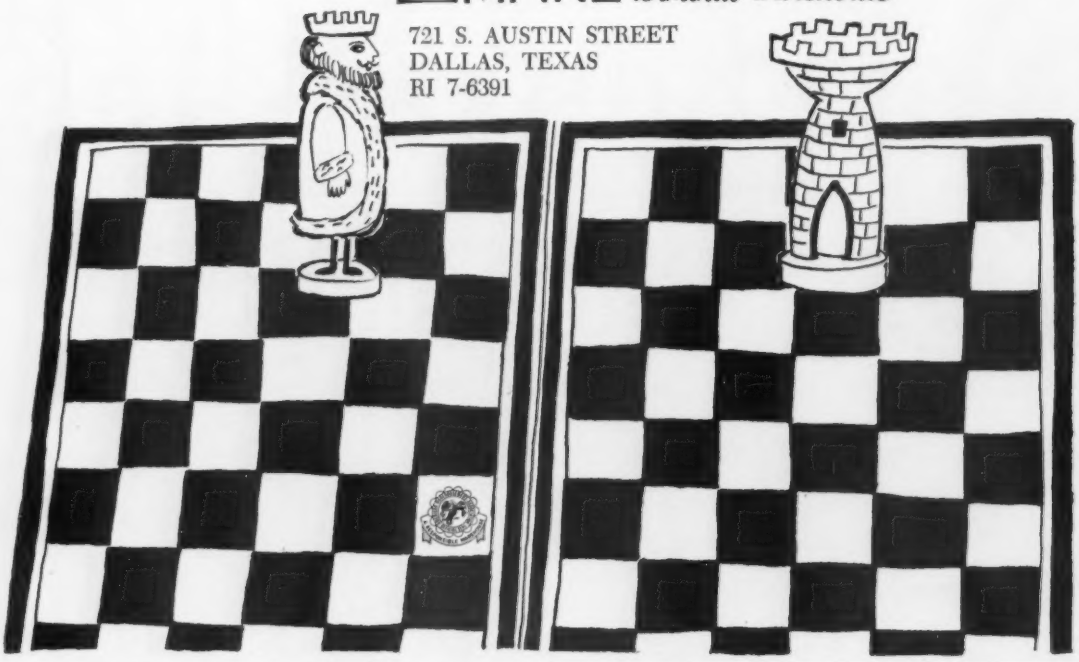

DALLAS, TEXAS

- Merchandise Storage
- Moving
- Pool Car Distribution

CENTRAL FORWARDING INC.

3200 Irving Blvd. R. L. St. John, Mgr.

DALLAS, TEXAS

100,000 SQ. FEET OF STORAGE SPACE
Convenient railroad sidings—centrally located
TEXAS DELIVERY WAREHOUSE
801 S. Lamar RI 2-8411 Dallas

TEXAS (Corpus Christi)—Continued

pool cars. Hwy equip: 13 local 9 road. Light, heavy & local rigging. Assoc: SWA CBWA AMI TexMT MCA.

Watson Transfer & Storage (H) 657 Omaha St.

CORSICANA

Corsicana-Trinity Warehouse Co (MH) 307 S 9th St.

T. J. Walton Storage Co (H) 204 So Beaton St.

DALHART

Dalhart Transfer Co (H) 107-9 E 2nd St.

DALLAS

A & B Transfer & Storage (H) 3514 McKiney.

Ace Cartage & Whse Co, Inc (MH) 1110 Beaumont St.

Airline Vans (H) 12840 N Central Expressway.

Alford Refrigerated Warehouses★ (MDSE REFRIG'D) 318 Cadiz St. Ph: RI 7-0641. Tltp: DL-121. Owner, F. F. Alford. Est 1936. Invest $10,000,000. USCB SB. Printed tariffs. WHSE: Concrete, sprinklered. Ins 12c. Fire & burglar—Smith. Air-cond stge space. TSArea 550,000 sq ft. Fl ld unlmtd. Cl ht 25 ft. Priv siding RI, 160-car cap. Ship via any RR to Dallas. Recip switch. 350-tk dock. Total freezer space 6,000,000 cu ft. Total cooler space 3,000,000 cu ft. Temp ranges —25 to 60 deg F. Unit hdlg. Br off space. Showroom. Light mfg. MDSE pool cars. Hwy equip: 10 units. AWC. Assoc: NARW SWA.

AMERICAN TRANSFER & STORAGE CO★ (Mayflower Warehouses) (HHG) 5216 No. Westmoreland Av, 7. Ph: FLeetwood 7-9351. WV FAX&TCK. Pres, W. N. McKinney. Oper exec, F. F. Presley. Est 1912. Invest $800,000. SB. Printed tariffs. WHSE: 2312 Griffin St. Concrete. Sprinklered. Fire & burglar —Smith Det Agency. Ins 80%—.12c. TSArea 72,000 sq ft. OYSArea 20,000 sq ft. Fl ld 250 lb. Cl ht 9 ft. Priv siding MK&T, 8-car cap. Free switch. 6-tk dock. 5216 No. Westmoreland, brick and tile, sprinklered. Fire and burglar—Smith Det Agency. Ins 18c. 25,000 sq ft. Fl ld unlmtd. Cl ht 18 ft. Priv siding Rock Island. 4-car spot free switch. 12-tk dock. LDHlr, Ae. Ins pv $25,000. Comm & ind mvg. Handle new furn. Assoc: NFWA AWAm MayWA SWA AMI. (See listings under Abilene, Arlington, Big Spring, Lubbock, Midland, Odessa, San Angelo, Texas.)

BEKINS VAN & STORAGE CO, INC (HHG) 5342 Mockingbird La. Ph: TAylor 4-3011. Pres, F. C. Whelan. Est 1931. SB. TSArea 50,000 sq ft. Consign shipments via SP T&P MK&T CotBelt. Distrb HHG pool cars. Cargo ins. Amt per veh $5,000. Assoc: NFWA SWA TexMT DM&S.

BINYON-O'KEEFE WAREHOUSE CO (MDSE HHG) 2155 Oak Lawn at Hines Blvd. Ph: LAkeside 6-8541. TWX: DL-07. Pres, O. D. Shackelford. VP, B. S. Singleton. Invest $500,000. USWAB SB. WHSE: Above address. Brick & conc tile. Sprinklered. Fire & burglar alarms—Smith. Ins 18c. TSArea 72,500 sq ft. Fl ld 1,500 lb. Cl ht 16 ft. Priv siding StL&W, 6-car cap. Ship via any RR to Dallas. Recip switch. 30-tk dock. LDHlr, AVL. Ins pv. Comm & ind mvg. Handle new furn. Unit hdlg. MDSE & HHG pool cars. Hwy equip: 5 local, 3 road. Assoc: SWA TexMT NFWA AWAm.

Bonded Transit Co (H) 8015 Sovereign Row, 35.

Central Forwarding Inc★ (MDSE HHG) 3200 Irving Blvd. Ph: FLeetwood 7-9271. Tltp: 294. Pres, C. D. Stoune. Mgr, R. L. St. John. Est 1925. SB. WHSE: Brick. Ins 17¢. TSArea (MDSE) 75,000 sq ft; (HHG) 25,000 sq ft. Priv siding TP-Cotton Belt, 10 car cap. Recip switch. 14-tk dock. LDHlr, WVL, LVL. Ins pv $100,000. Comm & ind mvg. Br off space. MDSE & HHG pool cars. Hwy equip: 12 local, 6 road. Light & local out-of-town rigging. Assoc: SWA.

Central Transfer & Stge Co (H) 2639-41 Elm St.

Cliff Delivery Service Inc (M) 3201 Worth St.

Continental Tfr & Stge Co Inc (MH) 3909 Elm St, 1.

METRO WAREHOUSE COMPANY

Built to Uphold the METRO Tradition of SERVICE

Away from Multiple Floor Congested Area **70,000 Square Feet**

Concrete and Brick Construction

Located in the heart of the fabulous BROOK HOLLOW INDUSTRIAL DISTRICT

COMMERCIAL STORAGE DISTRIBUTION POOL CAR SERVICE

- Fully Mechanized
- Fully Palletized
- Very Low Insurance
- Eight Car Spot
- 15-Truck Loading Dock
- No Truck Line-up
- 18' Clearance Under Fire Sprinklers

As long as we are green we're growing.

REPRESENTATIVES:

Gibraltar Distributing Service . . . 475 Fifth Ave., N.Y.C.

R. A. Andersen & Co., 227 Davis St., San Francisco 11, Calif.

Large Enough to Serve You — Small Enough to Know You

9200 Ambassador Row • METRO WAREHOUSE COMPANY • Dallas, Texas

Telephone FLeetwood 7-3883

ASSOCIATED WAREHOUSES awi INCORPORATED

DALLAS, TEXAS

Koon-McNatt Storage & Transfer Co.

1100 Cadiz St. — RIverside 8-9336 — TWX: DL 369

RAILROAD SIDING—Santa Fe—Frisco—KCS—L&A
Track capacity—6 cars—Truck Dock—12 spot

STORAGE AREA—115,000 Square Feet
General Merchandise Storage

FACILITIES & EQUIPMENT—Modern Concrete Warehouses—Heavy Floor Load—Mechanized & Palletized—Excellent Location

DELIVERY SERVICE—Operate fleet of trucks—Fast daily local delivery to city & suburbs

SPECIAL SERVICES—Specialize in Food Products—Appliances—Candy—Soap—Household items—Storage-in-Transit—Pool Car Distribution—Air Conditioned offices & Display Space

Koon-McNatt Storage & Transfer Co.

EST. 1929

DALLAS, TEXAS

DALLAS FT. WORTH HOUSTON

POOL CAR AND POOL TRUCK DISTRIBUTION LOCAL CARTAGE.
NEW MODERN FIREPROOF MERCHANDISE WAREHOUSE IN DALLAS.
REFERENCE REPUBLIC NATIONAL BANK—RATES QUOTED UPON REQUEST.

TEXAS EXPRESS COMPANY

General Office: 2700 Gaston Avenue, Dallas 26, Texas

DALLAS, TEXAS

Phone: Riverside 8-9627. Teletype DL-531

ZANES EWALT WAREHOUSE

209 No. Hawkins St. Dallas 22, Texas

Concrete and brick building 128,000 sq. ft. Private siding T&P Railroad. Reciprocal switching. Unit handling. Distribution of Mdse. pool cars.

Member of A.W.A.

TEXAS (Dallas)—Continued

DALLAS TRANSFER & TERMINAL WAREHOUSE CO, DIV GREAT SOUTHWEST WAREHOUSES, INC★ (MDSE HHG) 2nd Unit Santa Fe Bldg, 1118 Jackson St, 2. Ph: RI 2-7111. Tltp: DL-344. Pres, C. E. Bradley. Exec VP, J. C. Aspinwall, Jr. Director, Gus K. Weatherred. Est 1875. Invest $450,000. USWAB SB. Printed tariffs. WHSES: MDSE HHG—Above address, fireproof construction, sprinklered. Ins 13c; 80% co. Fire—ADT. TSArea MDSE 286,000 sq ft. HHG 42,000 sq ft. Fl ld 250 lb. Cl ht 11 ft. Priv siding GC&SF, 15-car cap. Ship via GC&SF to No. Sta 20-tk dock. MDSE HHG—1108 Jackson, semi-fireproof construction. Sprinklered. Ins 18c; 80% co. Fire—ADT. TSArea MDSE 22,500 sq ft. HHG 20,000 sq ft. Fl ld 200 lb. Cl ht 14 ft. Priv siding GC&SF. 15-car cap. Ship via GC&SF to No. Sta. MDSE 6-tk dock. HHG 20-tk dock. 525 S Austin St. Fireproof const. Ins 18c; 80% co. Automatic fire. Smith burglar alarms. TSArea 60,000 sq ft. Fl ld unlmtd. Cl ht 16 ft. Priv siding on CRI&P, 10-car cap. 16-tk dock. 625 S Latimer. Fireproof const. Automatic fire alarms. Ins 20c; 80% co. TSArea 50,000 sq ft. Cl ht 16 ft. Priv siding on SP. 10-car cap. 10-tk dock. ACW. Asoc: AWA NFWA.

I. C. Deere Transfer & Storage Co, Inc (H) 102 N Ewing, 3.

Douglas-Guardian Warehouse Corp (Fd) Tower Petroleum Bldg.

Empire Terminal Warehouse★ (MDSE) 721 S Austin. Ph: RI 7-6391. Pres, L. R. Ackerman. Exec VP, Jack Huntington. Est 1946. Invest $125,000. SB. WHSES: Above address, brick. Sprinklered. Grinnell fire alarm. Ins .7c. Smith burglar alarm. Air-cond stge space. TSArea 110,000 sq ft. Open yd stge. Fl ld unlmtd. Cl ht 14½ ft. Priv siding CRIP, 21-car cap. Ship via CRIP to Dallas. Recip switch. 25-tk dock. Unit hdlg. Br off space. MDSE pool cars. Hwy equip: 6 local. DJ&S. Assoc: AWAm.

Five Star Tfr & Term Whse (M) 8015 Sovereign Row.

INTERSTATE-TRINITY WAREHOUSE CO, DIV GREAT SOUTHWEST WAREHOUSES, INC★ (MDSE HHG) 301 N Market St, 2. Ph: RI 2-6151. Tltp: DL-338. Pres, C. E. Bradley. Exec VP, J. C. Aspinwall, Jr. VP, R. E. Abernathy, Jr. Est 1913. Invest $250,000. PB. Loans on stored goods. WHSES: Above address, concrete. Sprinklered. Ins 8c—80%. ADT. Burglar—Smith. TSArea (MDSE) 250,000 sq ft. (HHG) 40,000 sq ft. Fl ld 250 lb. Cl ht 11-15 ft. Priv siding MK&T, 6-car cap. Ship via any RR. Recip switch. 12-tk dock. LDHlr, AVL. Ins pv $15,000 cargo; $200,000—$500,000—$100,000 pl & pd. Comm & ind mvg. Handle new furn. Br off space. Showrooms. MDSE & HHG pool cars. Hwy equip: 30 local, 8 road. Light, heavy, local & out-of-town rigging. ADI. Assoc: AWA NFWA SWA.

Koon-McNatt Storage & Transfer Co★ (MDSE) 1100 Cadiz St, 2. Ph: RI 8-9336. Pres, oper exec & mgr, Dee Hill. Est 1929. SB. Neg whse receipts. WHSES: Above address, steel & concrete. Priv siding SFe, 6-car cap. Ship via SFe to Dallas. 6-tk dock. All above whses: Sprinklered. Fire & burglar—Smith Det Agency. Ins .18. TSArea (combined) 115,000 sq ft. Fl ld 250 lb. Cl ht 9-12 ft. Recip switch. Unit & bulk hdlg. Br off & showroom facilities. MDSE pool cars. Hwy equip: 4 local. AWI.

Metro Warehouse Co★ (MDSE) 9200 Ambassador Row, 4. Ph: FL 7-3883. M. L. Willows & J. H. Willows, Owners. Est 1947. Invest $50,000. SB WHSE: Sprinklered. Smith burglar alarm. Ins .07c. Fl ld unlmtd. Cl ht 22 ft. Priv siding MK&T, 8-car cap. Recip switch. 15-tk dock. Unit hdlg. MDSE pool cars. Hwy equip: 6 units.

National Van Lines (H) 918 Dragon St, 2.

New York Terminal Warehouse Co (Fd) Thomas Bldg, 1.

Pulliam Transfer & Stge Co (H) 316-20 N Preston St, 1.

Texas Cartage Whse Co (M) 2404 Hickory St.

Texas Delivery Warehouse (MDSE) 801 S Lamar. Ph: RI 2-8411. Mgr, Ned M. Edwards. TSArea 100,000 sq ft. Priv siding.

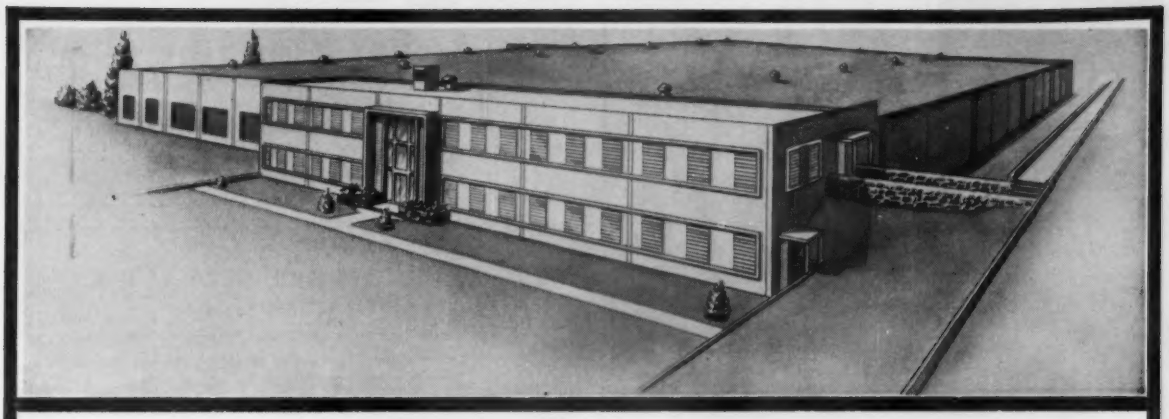

A COMPLETE WAREHOUSING SERVICE SINCE 1911

NEW & MODERN
MECHANIZED
PALLETIZED
SPRINKLERED
ADT ALARMS

108,000 SQ FT STORAGE
9000 SQ FT OFFICE
PRIVATE SIDING 10-CAR CAP.
SHIPPING DOCK 13-TRK. CAP.
CONVENIENT LOCATION

COMPLETE FACILITIES
MERCHANDISE STORAGE
POOL CAR DISTRIBUTION
LOCAL DELIVERIES
RECIPROCAL SWITCHING

MEMBERS OF:
AMERICAN WAREHOUSEMEN'S ASSOCIATION
SOUTHWEST WAREHOUSE & TRANSFERMEN'S ASS'N
AMERICAN CHAIN OF WAREHOUSES

NORMAN W. NABLO
PRESIDENT & MANAGER
JULIAN M. KESSEL
VICE-PRES. & ASS'T MGR.

EL PASO TERMINAL WAREHOUSES INC.
421 FREDERICK RD., EL PASO, TEXAS PHONE: PROSPECT 2-2758

Texas Express Co (MDSE) 2700 Gaston Av, 26. Ph: RI 3136. Pres, Gen. W. J. Williamson. Ft Worth mgr, A. G. Donovan. Est 1946. WHSES: Above address, concrete & tile. TSArea 20,000 sq ft. Fl ld unlmtd. Cl ht 14 ft. Priv siding T&P, 16-car cap. 24-tk dock. 3141 Hansboro St. Concrete & tile. TSArea 40,000 sq ft. Fl ld unlmtd. Cl ht 16 ft. Priv siding GC&SF, 8-car cap. Recip switch. 12-tk dock. 1220 Lamar St. Ft Worth, concrete & tile. TSArea 12,000 sq ft. Fl ld unlmtd. Cl ht 14 ft. Priv siding T&P, 6-car cap. 8-tk dock. 2410 Commerce St (Houston). Tile & concrete. Pool car dock. Ship via MP. Recip switch. MDSE pool cars. Hwy equip: 25 local. Assoc: LCNC.

Texas Warehouse Co of Dallas, Inc (MDSE) 166 Howell St.

Zanes Ewalt Warehouse★ (MDSE) 209 N Hawkins St, 22. Ph: RI 8-9627. Titp: DL 531. Pres, Glover Funderburk. Mgr, W. E. Lawrence. Est 1945. Invest $100,000. SB. WHSE: Above address, concrete & brick. Sprinklered. Fire & burglar—ADT. Ins 10c. TSArea 128,000. Fl ld 300 lb. Av cl ht 15 ft. Priv siding T&P, 3-car cap. Ship via T&P. Recip switch. 12-tk dock. Unit hdlg. Br office space. MDSE pool cars. Hwy equip: 20 units. DSI. Assoc: AWAm.

DENISON

L. B. Burns & Sons (MH) 315 W Chestnut.

Bob Day Transfer & Storage (H) Box 802.

EASTLAND

Lovelace Tfr & Stge (H) 305 E Commerce St.

EL PASO

ABC Bonded Moving & Stge, Inc (MH) 4316 Rosa St.

Buckner Transfer & Storage Co (H) 2301 Mills St.

Daniels Storage Co★ (MDSE HHG) 315 N Santa Fe St. Ph: KE 2-1613. Pres, M. J. Zimet. Est 1908. SB. WHSE: Above address, brick. Sprinklered. Ins .32c. Burglar—ADT. TSArea 30,000 sq ft. Cl ht 12 ft. Priv siding SP. Ship via SP T&P AT&SF. Recip switch. LDHlr, Atlas. Ins pv $5,000. Comm mvg. Handle new furn. Unit hdlg. Br office space. MDSE & HHG pool cars. Hwy equip: 10 local, 1 road. Assoc: NFWA SWA MCA.

EL PASO TERMINAL WAREHOUSES INC★ (MDSE) 421 Frederick Rd. Ph: Prospect 2-2758. Pres & gm, N. W. Nablo. VP & asst mgr, J. M. Kessel. Invest $450,000. SB. WHSE: Reinforced concrete. Sprinklered. Ins 10c-80% co. Burglar & sprinkler alarm —ADT. TSArea 82,800 sq ft. Priv siding, SP, 10-car cap. Ship via SP T&P SFe. Free switch. Distrb pool cars. Ins pv $30,000. ACW. Assoc: AWAm SWA.

Empire Warehouse Co (MH) Mills & Florence Sts.

EL PASO, TEXAS
Established 1908
DANIEL'S MOVING & STORAGE
315 No. Santa Fe El Paso, Texas
Merchandise and Household Goods
Sprinklered. all brick building 30,000 sq. ft.—A.D.T. protection—Central location in downtown area
Member of NFWA - MCA - SWTA Agent for Atlas Van Lines

EL PASO, TEXAS
Telephone: KEystone 2-1431
"BANKERS of MERCHANDISE"—"SERVICE with SECURITY"
WESTERN WAREHOUSES
1701 Bassett, El Paso, Texas
Storage of Household Goods & Merchandise, State Bonded. Private Trackage—T. & P. and So. Pac. Rys. Pool Car Distribution—Motor Truck Service.
AGENT FOR LYON VAN LINES
Represented by Allied Distribution, Inc.
Chicago 4
20 E. Jackson Blvd.
WAbash 2-3567
New York 36
11 W. 42nd St.
PEnn. 6-0067

FORT WORTH, TEXAS
In Fort Worth It's Binyon-O'Keefe
MERCHANDISE STORING—POOL CAR DISTRIBUTION
Our modern Centrally located warehouse is completely equipped to serve you with over 200,000 sq. ft. of merchandise and household storage space
MOVING—STORAGE—PACKING—SHIPPING
Since 1875
BINYON-O'KEEFE STORAGE CO.
Since 1875
906 Calhoun St., Fort Worth 1
Associated with Distribution Service, Inc.

ASSOCIATED WAREHOUSES INCORPORATED awi

FORT WORTH, TEXAS

United States Cold Storage Corp.

1101 N.E. 23rd St. — MArket 6-8246 — TWX: FT 8140

RAILROAD SIDING—Gulf, Colorado—Santa Fe Track Capacity—13 cars—Truck Dock—54 spot

STORAGE AREA—120,000 Square Feet Merchandise Storage—Cooler space 30°-60°

FACILITIES & EQUIPMENT—Ultra Modern Reinforced Concrete Bldg.—One Floor Operation — Built in 1955 — Completely mechanized & Palletized—10 Fork Lift Trucks—Enclosed Docks

DELIVERY SERVICE—Operate daily local cartage service to all city and suburban points—Overnight service to all points within 250 mile radius

SPECIAL SERVICES—Specialize in food storage at all temperatures—Air conditioned space with humidity controls—Air conditioned offices—Storage-in-Transit—Pool Car Distribution—Teletype—Loans on Stored Commodities

United States Cold Storage Corp.

EST. 1919

HARLINGEN, TEXAS

FIDELITY BONDED WAREHOUSE CO.

Main Office: P. O. Box 39, McAllen, Texas
Branches at Harlingen & Weslaco, Texas
Household Goods Moving & Storage
Merchandise Storage & Distribution
Member: Allied Van Lines, Inc.
NFWA SWTA

HARLINGEN, TEXAS

JONES MOVING & STORAGE CO.

Box 631, Harlingen

Warehouses located at Harlingen, Brownsville, McAllen.
Household Goods and Merchandise storage—pool car distribution
Furniture vans—equipment for heavy hauling.
Service Covers the Lower Rio Grande Valley

TEXAS (El Paso)—Continued

Luther Tfr & Stge, Inc (MH) 6601 Montana St.

Odom's Transfer & Storage Co (H) 1201 Texas St.

WESTERN WAREHOUSES (MDSE HHG) PO Box 1084. Ph: KE 2-1431. Pres, Roy L. Davis. WHSES: MDSE—1701 Bassett Av. ADT fire & burglar alarm. Ins 28c. TSArea 42,000 sq ft. Fl ld unlmtd. Cl ht 18 ft. Priv. siding TP, 10-car cap. Ship to El Paso. Recip switch. 3-tk dock. HHG—1601 Bassett. LDHlr, LVL. MDSE & HHG pool cars. Hwy equip: 8 local, 1 road. ADI. Assoc: NFWA SWA TexMT.

FORT WORTH

Bekins Van & Storage Company, Inc (HHG) 1212 E Lancaster.

Bennett Mov & Stge Co (MH) 1515 Throckmorton, 1.

Big State Bonded Whse Co (M) 718 N Throckmorton St, 6.

BINYON-O'KEEFE TRANSPORT CO (MDSE HHG) 800 Calhoun St. Ph: ED 5-3351. TWX: FT-8204. VP, B. S. Singleton. Exec vp & gm, O. D. Shackelford. Est 1874. Invest $500,000. USWAB SB. WHSE: 800 Calhoun St. Conc & brick. Sprinklered. Fire & burg—ADT. Ins 16c. TSArea 90,000 sq ft. Fl ld 250 lb. Cl ht 12-15 ft. Priv siding CRI&P, 3-car cap. Ship via any RR. Recip switch. 10-tk dock. LDHlr, AVL. Ins pv $10,000. Comm & ind mvg. Handle new furn. Unit hdlg. Br off space. Showroom. MDSE & HHG pool cars. Hwy equip: 30 local, 19 road. Light, heavy & local rigging. TexMT NFWA SWA.

BINYON-O'KEEFE TERMINAL CO (MDSE) 70 Jennings Ave. Ph: ED 5-3351. TWX: FT-8204. Est 1874. VP, B. S. Singleton. Exec vp & gm, M. L. Hardin. Invest $50,000. USWAB SB. WHSE: Conc & brick. Sprinklered. Fire & burglar—ADT. Ins 11c. TSArea 119,000 sq ft. Priv siding Mdse pool cars. TP, 30-car cap. Ship via any RR. Recip switch. 14-tk dock.

Bonded Warehouse Co (H) 1324 E Lancaster.

Bradford Transfer & Storage Co (H) 224 E Vickery St.

Central Forwarding, Inc (MH) 304 S Lake St.

Craddock Moving & Storage Co (MH) 2616 Tillar St.

Ft Worth Whse & Stge Co, Inc (MH) 201 So Calhoun St.

Johnsons Storage & Van Co (MH) 901 W Vickery.

Milen Distributing & Warehouse Co (M) 101 W Capps St.

O. K. Warehouse Co, Inc (MH) 225 W 15th St, 1.

Texas Transportation Co (MH) 500 E Broadway.

United States Cold Storage Corp★ (MDSE REFRIG'D) 1101 NE 23rd St, P O Box 4505. Ph: MArket 6-8246. Tltp: Ft 8140. Mgr, Stanley Graner. Est 1919. Invest $1,400,000. Loans on stored goods. WHSE: Reinforced concrete. ADT fire & burglar. Ins 19c. Watchman. Air-cond stge space. TSArea 120,000 sq ft. Fl ld 1,000 lb. Cl ht 20 ft. Priv siding on GulfColo—SFe, 13-car cap. Ship via any RR. Recip switch. 54-tk dock. Br off space. Unit & bulk hdlg. AWI. Assoc: NARW AWA.

GAINESVILLE

Marline Mvg & Storage Co (H) 1708 Refinery Rd.

GALVESTON

Rogers Transfer & Storage Co (MH) 107 24th St.

Shook Tfr & Stge Co (MH) 428 30th St.

GREENVILLE

Frank Wolfe's Bonded Whse (MH) 3102 Henry.

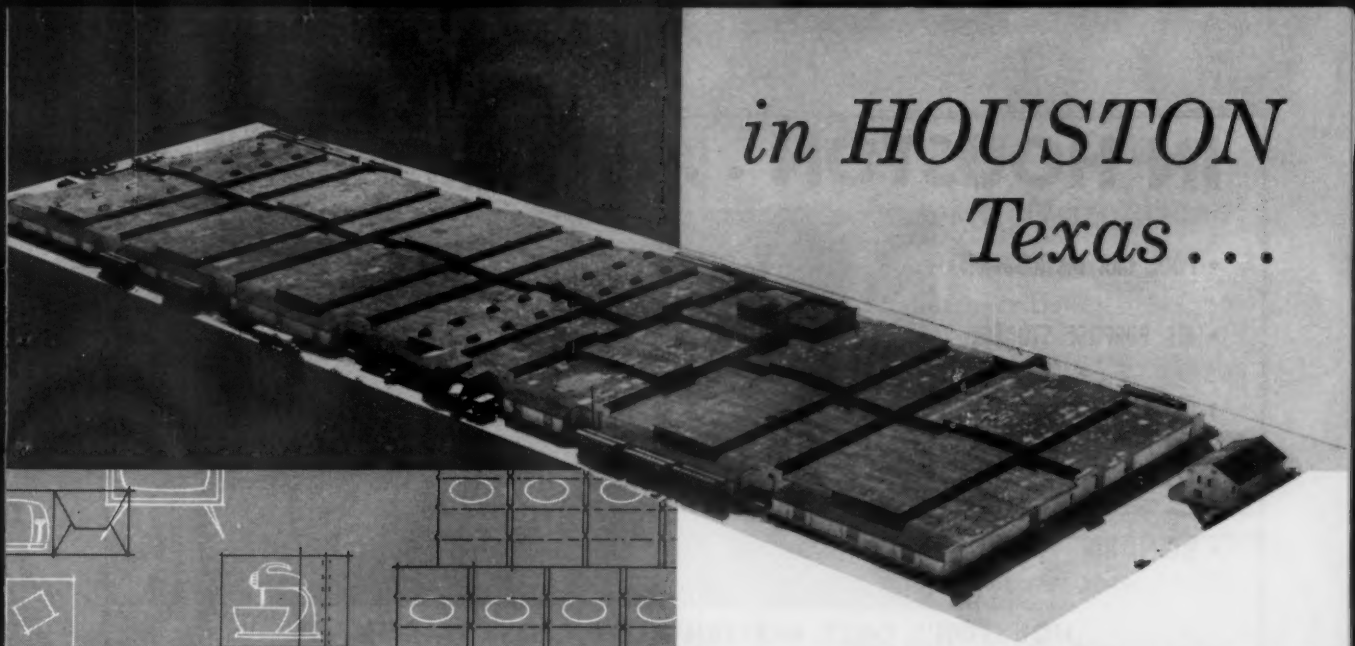

in HOUSTON Texas . . .

MERCHANDISE WAREHOUSING

"Service with Reliance"

ROUTINE SERVICES IN WHICH WE EXCEL

Good housekeeping. Protects merchandise, assures orderly handling, prevents contamination.

Efficient controls. Inventory and office records are kept constantly up-to-date. Personalized procedure manual for each account.

Modern equipment. Proper handling equipment for **every** type of merchandise.

Experienced personnel. Office workers familiar with all records . . . fully trained and experienced material handlers . . . expert supervisors.

One-location service. All personnel and merchandise located in one plant . . . no hunting for records and merchandise.

Excellent communications. Intercom system keeps office and warehouse in constant contact. All key personnel informed immediately of receipts, shipments and customer instructions.

Maximum safety. Strict supervision of all sprinklers and burglar alarms. Outstanding protection facilities assure low insurance rates.

ADVANTAGES AVAILABLE ONLY AT AMERICAN WAREHOUSES, INC.

- Complete and constant double-check on all paperwork and merchandise from receipt to shipment. **Customers can rely completely on our records.**
- Storage records verified **every month** by physical count of **all** merchandise.
- Immediate information available on all storage records. **Whoever answers the phone can handle your account.** Orders handled as soon as they're received.
- Off-the-street working docks for **45 trucks** and **36 rail cars** at **one and the same time.**
- Proven protection for merchandise. **No damage claims** at American.
- Approved special room for unlimited "Red Label" (inflammable) storage.
- 330,000 square feet of fully sprinklered warehouse space, all in **one location,** on **one car-level floor.**
- American is closest to more major truck terminals, is served **directly** by SP, MP, and HB&T railroads.

AMERICAN WAREHOUSES, Inc.

P. O. BOX 1772–1918 COLLINGSWORTH

TWX HO-389–PHONE CApitol 8-6381

HOUSTON, TEXAS

IN HOUSTON . . . use only the Best

- POOL CAR DISTRIBUTION
- ALL PURPOSE STORAGE
- IN TRANSIT FACILITIES
- DELIVERY SERVICE
- BONDED

HOUSTON'S ONLY MODERN ALL-PURPOSE WAREHOUSE

REPRESENTED BY ALLIED DISTRIBUTION

MEMBERS OF AWA HW&T SWA

LOCATED ON H.B.&T. RAILROAD

Watchman Service
Cyclone Fenced
Private Docks—35 Trucks
50 Box Car Spot

22 Fork Trucks
Unlimited Floor Load
500,000 Sq Ft One Story Stge Space
1,250,000 Cu Ft Freezer Facilities Any Temp.

Houston Central Warehouse & Cold Storage Co.

P. O. Box 85
800 Middle Street

HOUSTON, TEXAS

TWX - HO 889
Phone - CA 4-2021

HOUSTON, TEXAS

- Merchandise Storage
- Moving
- Pool Car Distribution

CENTRAL FORWARDING INC.

6666 Gulf Freeway

Wm. E. Harwell, Mgr.

In Houston Its . . .

HOUSTON Warehouse Service INCORPORATED
905 Live Oak Street

And For Pool Car Distribution

HOUSTON Freight Service INCORPORATED
2121 Congress Avenue

A COMPLETE WAREHOUSE & DISTRIBUTION SERVICE

TEXAS—Continued

HARLINGEN

Fidelity Bonded Warehouse Co★ (MDSE HHG) 1237 W Hiway 77. Pres, G. T. Jones. Whse mgr, A. A. Cosby. SB. WHSE: MDSE & HHG, brick & steel const. TSArea (M) 10,000 sq ft, (H) 4,000 sq ft. OYSArea 20,000 sq ft. Fl ld unltd. Cl ht 16 ft. Priv siding SP. (M) 25-car cap, (H) 5-car cap. 8-tk dock. LDHlr, AVL. Ins pv $10,000. Comm & ind mvg.

Jones Moving & Storage Co (MDSE HHG) 1012 W Jackson St. Ph: GArfield 3-6030. Pres, R. F. Jones. Mgr, G. E. Key. Est 1922. Invest $90,000. SB. WHSES: MDSE—Above address, concrete & steel. 100% co-ins rate 24c; 80% co-ins rate 26c per $100. TSArea 12,500 sq ft. OYSArea 10,000 sq ft. Fl ld unlmtd. Cl ht 16 ft. Priv siding MP, 2-car cap. 3-tk dock. HHG—1002-1012 W Jackson (Rear), brick & concrete. 100% co-ins rate 22c; 80% co-ins rate 24c. TSArea 4800 sq ft. Cl ht 17 ft. Priv siding MP, 1-car cap. 1-tk dock. HHG & MDSE—1002½-1012½ W Jackson, iron clad. Sprinklered. 80% co-ins rate 42c. TSArea 11,000 sq ft. Fl ld unlmtd. Cl ht 10 ft. Priv siding MP, 2-car cap. 3-tk dock. 1013 W Jackson, iron clad. Ins $1.11. TSArea 4000 sq ft. Fl ld unlmtd. Cl ht 12 ft. Priv siding MP, 1-car cap. 1-tk dock. HHG—1014 W Jackson, iron clad. Ins $1.59. TSArea 6000 sq ft. Fl ld unlmtd. Cl ht 12 ft. Priv siding MP, 2-car cap. 3-tk dock. All above whses: Ship via MP or SP to Harlingen. Recip switch. LDHlr, Ae. Ins pv $25,000. Comm & ind mvg. MDSE & HHG pool cars. Hwy equip: 2 local, 9 road. Light, local, out-of-town rigging. Assoc: MayWA SWA MCA HGCB TexMT.

Valley Compress Warehouse Co (M)

HOUSTON

A B C Storage & Moving Co, Inc (H) 27 N Live Oak St.

Acme Storage & Moving Co (H) 720 W 11th St.

AMERICAN WAREHOUSES, INC★ (MDSE) P O Box 1772, 1918 Collingsworth, 1. Ph: CApitol 8-6381. TWX: HO 389. TT:TJC. Pres & oper exec, John Doggett. Est 1948. SB. WHSE: Concrete walls. Sprinklered. Ins 7c. Fire & burglar—ADT. TSArea 330,000 sq ft. OYSArea 4 acres. Fl ld unlmtd. Cl ht 11-16 ft. Priv siding SP HB&T, 50-car cap. Ship via any RR to Houston. Recip switch. Unit & bulk hdlg. Br off space. Showroom. MDSE & HHG pool cars. Light rigging. LJ RJJ. Assoc: HW&T AWAm SWA.

Bekins Van & Storage Co, Inc (H) 3502 Bissonnett St.

Buffalo Warehouse Co (M) 1 Main St, 2.

Central Forwarding, Inc★ (MDSE HHG) 6666 Gulf Freeway. Ph: MIssion 4-5695. Tltp: HO 411. Pres, C. D. Stoune. Mgr, Wm. E. Harwell. Est 1927. SB. WHSE: Brick. TSArea (M) 15,000 sq ft. (H) 5,000 sq ft. Priv siding SP, 4-car cap. Recip switch. 4-tk dock. LDHlr, WVL, LVL. Ins pv $100,000. Comm & ind mvg. Unit hdlg. Br off space. MDSE & HHG pool cars. Hwy equip: 3 local, 3 road. Assoc: SWA.

Coffield Warehouse Co (MHR) 15 Japhet St, 20.

Cox-Patrick Tfr & Stge Co (H) 915 N San Jacinto St, 2.

Federal Warehouse Co (M) 2009 Nance St.

General Warehouse Co (MR) 1201 Commerce St, 1.

Gulf Atlantic Warehouse Co (M) P O Box 2588.

Herrin Transfer & Warehouse Co (MH) 701 Dowling St, 3.

Houston Bonded Warehouse (M) 2000 Nance.

HOUSTON CENTRAL WHSE & COLD STGE CO★ (MDSE) P O Box 85, 800 Middle St. Ph: CA 4-2021. Tltp: HO-889. Pres, B. Silberman. Est 1927. Capital stock $150,000. SB. WHSES: MDSE—No. 1, 2, 3, 4, above address, concrete. Ins—No. 1 bldg .07. No. 2 & 3 bldgs .18. No 4 bldg .14. No. 1 air-cond stge space. Fl ld unlmtd for all. Cl ht 15 ft for all. Priv siding No. 1 & 2 HB&T, 12-car cap. No. 3 HB&T, 8-car cap. No. 4 SP, 8-car cap. Recip switch for all. No. 1—20-tk dock. No. 2 & 3 600-ft dock. No. 4 8-tk dock. Total cooler space 120,000 cu ft. Temp range is 35 to 60 deg F. No. 5, Freezer space 1,250,000 cu ft. Temp minus

HOUSTON, TEXAS

Member SW&TA—AWA—LCNC—TEXMT

"Dependable Service Since 1921"

W. R. SMITH TRANSFER

Storage & Warehouse Division

1120 Lockwood St. Phone OR 2-7443 Houston 20, Texas

General Storage—U. S. Customs Bonded for Cartage and Storage—Warehouse Completely Sprinklered for Low Insurance Rate—Private Sidings S. P. R. R. and HB & T. R. R. Complete Storage, Cartage & Distribution Service.

Represented By
Affiliated WAREHOUSE COMPANIES
105 W. Madison St. Chicago 2 ST 2-5180
36 W. 44th Street New York 36 MU 2-8927

A RESPONSIBLE WAREHOUSE

10 deg F. Priv siding HB&T, 5-car cap. 20-tk dock. MDSE pool cars. ADInc. Assoc: AWAm SWA HW&T.

HOUSTON TERMINAL WAREHOUSE & COLD STORAGE CO★ (MDSE REFRIG'D) 701 N San Jacinto St, 2. Ph: CA 7-7151. TWX Ho946. Cable address, Houterm. Pres & treas, J. K. Dozier. Est 1927. Invest $2,800,000. USCB SB. Printed tariffs. WHSE: Reinforced concrete. Sprinklered. Ins MDSE 8c; REFRIG'D 14c. Air-cond stge space. Fire & burglar—ADT. TSArea 370,000 sq ft. Fl ld 350 lb. Cl ht MDSE 19 & 11 ft; REFRIG'D 11 ft. Priv siding SP, 15-car cap. Ship via any RR to Houston. Recip switch. 26-tk dock. Total freezer space 658,580 cu ft. Total cooler space 285,200 cu ft. Temp range —35 to plus 40 deg F. Unit hdlg. Br off space. Showroom. MDSE & HHG pool cars. Hwy equip: 10 units. ACW. Assoc: AWAm NARW SWA HW&T.

HOUSTON WAREHOUSE SERVICE INC★ (MDSE) 905 Live Oak St, 3. Ph: CA 2-1321. Pres, James H. Hall. Mgr, H. L. Nichols. Est 1953. SB. WHSE: C/c masonry, 1 flr. Sprinklered. Ins .16. Fire & burglar alarms—ADT. TSArea 37,500 sq ft. Fl ld unlmtd. Cl ht 18 ft. Priv siding HB&T, 10-car cap. Ship via any RR. Recip switch. 8-tk dock. Unit hdlg. Br office & showroom space. MDSE pool cars. Hwy equip: 30 local, 27 road.

Hudson Transfer & Warehouse Co (MH) 1917 Winter St, 10.

Johnson Transfer & Storage (H) 1735 Westheimer.

Long Reach Docks (M) P O Box 2588, 1.

Patrick Shipside Warehouse (MWH) 74th & Wingate.

San Jacinto Bonded Warehouses, Inc (M) 1901 Commerce.

Security Transfer Co (M) PO Box 2095.

W. R. Smith Transfer-Storage & Warehouse Division★ (MDSE) 1120 Lockwood Dr. Ph: ORchard 2-7443. Partners K. D. Fuller and F. W. Perry. USCB SB. WHSE: Masonry & steel construction. Sprinklered—Barber. Ins 20c. TSArea 100,000 sq ft. Fl ld unltd. Cl ht 17 ft. Priv sidings SP and HB&T. Customs Bonded Whse, 1120 Lockwood Dr. MDSE Whse, 1120 Lockwood Dr. Priv siding SP. MDSE Whse, 5537 Armour Dr and 2916 Harrisburg. Priv siding HB&T. SP siding 10-car cap. HB&T siding 9-car cap. Comm & ind mvg. Unit hdlg. MDSE pool cars. Hwy equip: 12 local, 1 road. Light rigging. Assoc: LCNC SWA TexMT AWA.

Southern Warehouse Corp (M) PO Box 870, 1.

T.P.C. STORAGE & TRANSFER INC★ (MDSE FIELD LIQUID) 2301 Commerce Av, 2. Ph: Capitol 2-0256. Mgr, R. H. Day. Est 1928. SB. WHSE: Above address. Brick & concrete TSArea 52,000 sq ft. Fl ld 6,700 lb. Cl ht 12 ft, 6 in. Priv siding on and ship via HB&T, 2-car cap. 7-tk dock.

TEXAS SERVICE WAREHOUSE CO★ (MDSE REFRIG'D) 1201 Commerce St. PO Box 322. Ph: FA 3-2119. Owner & mgr, A. C. "Spark" Carter. WHSES: MDSE, Above address, concrete, brick & steel, semi-fireproof. TSArea 220,000 sq ft. Priv siding HB&T. 702 Top St, brick & mill. TSArea 60,000 sq ft. Priv siding SP. 710 Top St, steel & mill. TSArea 40,000 sq ft. Priv siding MKT MP. All bldgs sprinklered. ADT supervisory service. Total 16-car cap and 20-tk spots. Recip switch.

UNION TRANSFER & STORAGE CO (MDSE) 2202 Nance St. Box 305. Ph: CA 7-4141. Pres, F. G. Dorsey. Est 1911. Invest $50,000. WHSE: Concrete & masonry. Sprinklered. Fire & burglar—ADT. Ins .13c. TSArea 150,000 sq ft. OYSArea. Cl ht 18 ft. Priv siding. Ship via any carrier. Free switch. Tk dock. Br off space. Cooler space. AWI. Assoc: SWA HW&T HFCA.

UNIVERSAL TERMINAL WAREHOUSE CO★ (MDSE) 1006 Washington Av. Ph: CA 72381. Pres, M. Forgash. VP & gen mgr, S. E. Lingo. Est 1924. Invest $100,000. USCB USWAB SB. Printed tariffs. WHSE: Above address, conc. Sprinklered. ADT fire alarm. Ins .09c. TSArea 187,000 sq ft. Fl ld 250 lb. Cl ht 11-14 ft. Priv siding SP, 8-car cap. Ship via SP. Recip switch. 20-tk dock. Unit hdlg. Br office & showroom space. MDSE pool cars. Hwy equip: 30 local. Assoc: AWA SW&TA.

WALD TERMINAL WAREHOUSE CO, INC★ (MDSE) Box 344, 902-920 Live Oak St, 1. Ph: CA 5-0131. Pres, K. M. Wald. VP, gen mgr & oper exec, L. L. Schwecke. Est 1914. Invest $250,-

HOUSTON, TEXAS

A. C. "SPARK" CARTER, OWNER & MANAGER

Texas Service Warehouse Company

ESTABLISHED 1901

— Over 50 Years —

MERCHANDISE EXCLUSIVELY

POOL CAR DISTRIBUTION

HOUSTON, TEXAS

MERCHANDISE DISTRIBUTION
Commercial Storage
BONDED
Office Space — Parking Space
T.P.C. STORAGE & TRANSFER CO., Inc.
2301 Commerce Ave. Houston 2, Texas
32 Years Warehousing Experience

HOUSTON, TEXAS

UNION TRANSFER & STORAGE COMPANY
HOUSTON MERCHANDISE MART
2202 Nance Street P. O. Box 305
SPRINKLERED THROUGHOUT—SUPERVISED BY A.D.T.
MOST MODERN FACILITIES IN SOUTHWEST
OFFICES YEAR AROUND AIR CONDITIONED
MERCHANDISE STORAGE EXCLUSIVELY
A FISHER G. DORSEY INTEREST

HOUSTON, TEXAS

Universal Terminal Warehouse Co.

1002-1008 Washington Ave., Houston 1, Texas
Phone: CA7-2381. TWX-HO 671

187,000 square feet of modern fireproof construction, equipped with automatic Sprinkler system throughout. Mechanized power and gravity conveyors. Power lift trucks and pallets used in all operations. A.D.T. Central Station Automatic Supervisory Sprinkler, Waterflow and Fire Alarm Service. Watchmen Service.

Low Insurance Rate — Highly Trained Personnel

MERCHANDISE STORAGE—POOL CAR DISTRIBUTION

Our own operated fleet city delivery trucks

U. S. Customs Bonded State Bonded

Represented in all principal cities by

UNIVERSAL CARLOADING & DISTRIBUTING CO.

Division of

UNITED STATES FREIGHT CO.

Member: American Warehousemen's Ass'n., The Southwest Warehouse and Transfer Ass'n.

HOUSTON TERMINAL
Warehouse & Cold Storage Company

Complete Warehousing and Distribution Service

375,000 sq ft of Floor Space

Merchandise & Refrigerated Storage. Blast Freezing

Air Conditioned—Mechanized Hdlg.

Private Siding, 15-Car Capacity

Pool Car & Truck Distribution

Local Cartage Service

Sprinklered—Watchman Service

ADT Burglar Alarms

In-Transit Storage Arrangements

Reciprocal Switching

25 Truck Docks

Refrigerated Delivery

State, U.S. Custom, U.S.D.A., & B.A.I. Bonded

Modern distribution-center warehousing has been called industry's most effective weapon in the war against rising physical distribution costs. Houston Terminal Warehouse & Cold Storage Company is equipped to give you the best in efficient and low-cost distribution service.

HOUSTON TERMINAL
Warehouse & Cold Storage Company

701 N. San Jacinto St., Houston 2, Texas CA 7-7151

Cable Address: HOUTERM TWX: HO 946

Represented Nationally by the American Chain of Warehouses, Inc.

J. W. Terreforte
250 Park Ave.
New York 17, N.Y.
YUkon 6-7722

Henry H. Becker
53 W. Jackson Blvd.
Chicago 4, Ill.
HArrison 7-3688

TEXAS (Houston)—Continued

000. USCB SB. Loans on stored goods. WHSES: 902-920 Live Oak. Reinf conc. Sprinklered. Ins 8c. ADT. TSArea 100,000 sq ft. Fl ld 300 lb. Cl ht 12-14 ft. Priv siding HB&T, 8-car cap. 14-tk dock. 815 Live Oak. Conc & brick. Sprinklered. Ins 11c. TSArea 75,000 sq ft. Fl ld unlmtd. Cl ht 18 ft. Priv siding HB&T, 6-car cap. 12-tk dock. Ship via any RR. Free switch. Unit hdlg. Br off space. Showroom. Light mfg. MDSE STORAGE. POOL CARS. Hwy equip: 30 units. DSInc. Assoc: AWAm SWA HW&T MayWA.

Watson Transfer & Storage Inc (H) 3310 Chartres, 4.

Westheimer Tfr & Stge Co, Inc (MH) 2205 McKinney Av, 1.

Woolford Warehouse Co (M) 1918 Collinsworth.

KILLEEN

Central Forwarding of Killeen (MH) 16th & Av E.

Towne Services of Killeen★ (HHG) PO Box 316. Ph: MErcury 4-2242. Titp: KLEN 10. Pres, Roy McNair. Mgr, Jim McLean. Invest $50,000. SB. WHSE: East Hiway 190. Sprinklered. Ins .85c. TSArea 27,000 sq ft. Fl ld unltd. 20-tk dock. LDHlr, Kings Van & Stge Inc, Thru-Container Services. Ins $100,000 & $300,000. Comm & ind mvg. Hdle new furn. Unit & bulk hdlg. Branch office, showroom, & light mfg space. MDSE & HHG pool cars. Hwy equip: 3 local, 2 road. Assoc: MCA NDTA ARBWA.

LAREDO

Laredo Warehouse & Storage Co. (MDSE) 1202-06 Santa Clotilde Av. PO Box 206. Owner, J. Vidales. TSArea 15,000 sq ft. Est. 1939. Priv siding Tex-Mex RR, 4-car cap. Free switch. Yd stge. Assoc: SWW&TA.

J. C. Netzer Co★ (MDSE HHG) 1116 Santa Clotilde Av. Ph: RA 3-8244. Mgr, J. C. Netzer. Est 1917. Invest $200,000. SB. WHSE: MDSE—Above address. TSArea 5,000 sq ft. Priv siding Texas Mexican RR, 4-car cap. Ship via TMRR. Free switch. 2-tk dock. HHG—1801 Montezuma St. TSArea 15,000 sq ft. Priv siding TMRR, 4-car cap. Free switch. 4-tk dock LDHlr, AVL. Comm & ind mvg. Hdle new furn. Unit hdlg. MDSE & HHG pool cars. Hwy equip: 4 local, 10 road. Light rigging. Assoc: NFWA AWA SWW&TA MCA TMTA.

LONGVIEW

Roy Wilson Transfer & Warehouse (MH) 903 E Cotton.

LUBBOCK

AMERICAN TRANSFER & STORAGE CO★ (Mayflower Warehouses) (MDSE HHG) 602 Av G, Box 1552. Ph: POrter 2-0558. Pres, W. N. McKinney. Mgr, Jack Orr, Jr. Est 1912. Invest $800,000. SB. Loans on stored goods. Printed tariffs. WHSE: semi-frprf. Ins $1.18-100%. TSArea 20,000 sq ft. OYSArea 5,000 sq ft. Fl ld unlmtd. Cl ht 14 ft. Priv siding GC&SF, 3-car cap. Ship via GC&SF. Free switch. 8-tk dock. LDHlr, Ae. Ins pv $25,000. Comm mvg. Handle new furn. Unit hdlg. Br off & showroom space. MDSE & HHG pool cars. Hwy equip: 5 local, 4 road. Assoc: NFWA AWAm MayWA SWA AMI. (See listings under Abilene, Arlington, Big Spring, Dallas, Midland, Odessa, San Angelo, Tex.)

Armstrong Warehouse & Transfer Inc (MDSE HHG) 3302 Av A. Ph: Sherwood 4-4563. Titp: Lub 8101. Pres, Gene Anderson. Est 1947. Invest $250,000. SB. WHSES: MDSE—Above address, brick. Ins .26c. TSArea 60,000 sq ft. OYSArea 40,000 sq ft. Fl ld unlmtd. Cl ht 20 ft. Priv siding, 9-car cap. 6-tk dock MDSE—2303 Av H, brick. Ins .18c. TSArea 19,000. OYSArea 10,000 sq ft. Fl ld unlmtd. Cl ht 16 ft. Priv siding, 2-car cap. 4-tk dock. HHG—3302 Av A, brick. Ins .04c. TSArea 12,000 sq ft. All sidings CB&Q, ship via CB&Q. All recip switch. LDHlr, UVL. Ins pv $300,000/500,000. Comm & ind mvg. Handle new furn. Unit & bulk hdlg. Br office & showroom space. MDSE & HHG pool cars. Hwy equip: 5 local, 10 road. Assoc: SWA NFWA TexMT.

B & H Warehouse Inc★ (MDSE HHG FIELD) 1405 Av A. Ph: PO 5-7773. Titp: LU 8082. Pres & gen mgr, J. C. Hilton. VP, Armstead Smith. Est 1916. USWAB SB. WHSE: MDSE—Above address, brick & tile. Sprinklered. Ins .543c. TSArea 40,000 sq ft. Fl ld 300 lb. Cl ht 14 ft. Priv siding SFe, 6-car cap. Ship via SFe to Lubbock. Recip switch. 35-tk dock. HHG—Same address. TSArea 10,000 sq ft. LDHlr, DeanVL. Ins pv $15,000. Comm mvg. Handle new furn. Unit & bulk hdlg. Br off, showroom space. Light mfrg. MDSE & HHG pool cars. Hwy equip: 5 local, 7 road. Assoc: SWA.

Luther Transfer & Storage Co (H) 701 10th St.

West Texas Warehouse Co★ (MDSE) 2511 Ave C. Ph: Porter 5-5739. Titp: LU 8029. VP & mgr, Ralph Gray. Est 1946. SB. WHSE: Above address, 17 bldgs. Sprinklered. TSArea 680,000 sq ft. Fl ld unlmtd. Priv siding PSF, 20-car cap. Recip switch. ACW. Assoc: SWA (Texas) AWAm.

LUFKIN

Lufkin Tfr & Stge Co (MH) 205 N 3rd St.

McALLEN

Fidelity Bonded Warehouse Co★ (MDSE HHG FIELD) 101 N 20th St. PO Box 39. Ph: MUrray 6-3793. Titp: MA 48. Pres, G. T. Jones, Sr. Est 1938. Invest $100,000. SB. WHSES: MDSE—Above address, brick, nfp. Ins $1.10. TSArea 15,000 sq ft. Open yd stge 3,500 sq ft. Cl ht 14 ft. Priv siding MP, 4-car cap. 8-tk dock. 2017 Beech, metal, nfp. Ins $2.07. TSArea 7,000 sq ft. Cl ht 16 ft. Priv siding MP, SP, 4-car cap. 4-tk dock. HHG—101 N 20th (rear), metal nfp. Ins $2.49. TSArea 5,000 sq ft. Cl ht 8 ft. Priv siding MP, 1-car cap. 1-tk dock. All above whses: Ship via MP or SP to McAllen. Recip switch. LDHlr, AVL. Ins

HOUSTON, TEXAS

WALD TERMINAL WAREHOUSE CO., INC.

2 Bonded Warehouses — 175,000 Sq. Ft.

Sprinklered—Low Insurance Rate—A.D.T.

902-920 Live Oak St., Houston 1, Texas

Established 1914

MERCHANDISE STORAGE - POOL CAR DISTRIBUTION - LOCAL CARTAGE

Private Siding — Capacity 14 Cars

Represented by:
Distribution Service, Inc.
New York—Chicago—San Francisco

Member: American Warehousemens Assn.
Southwest Warehouse & Transfer Assn.
Mayflower Warehousemens Assn.

EXPERIENCE • SERVICE • RESPONSIBILITY

KILLEEN, TEXAS — MOVING EVERYWHERE—WITH KID GLOVE CARE

TOWNE SERVICES
OF KILLEEN
EAST HIWAY 190, P. O. BOX 316
Phone Mercury 4-2242

ROY McNAIR, President — **JIM McLEAN, Mgr.**

Services include—Merchandise Storage. Pool Car Distribution. Local and Long Distance Moving Service. Centrally Located. Door to Door Container facilities. Towne House Driver Dormitory facilities at warehouse featuring T.V., Shower, Bed and other necessities.

AT LAREDO, Texas

Use LAREDO WAREHOUSE & STORAGE CO. facilities for prompt and careful handling of merchandise for export to MEXICO and local distribution

We are pleasing others—we can please you.

Laredo Warehouse & Storage Co.

P.O. BOX 206 — **LAREDO, TEXAS**

J. VIDALES, Owner

LAREDO, TEXAS — Port Handling Agent

J. C. NETZER COMPANY

P. O. Drawer 450 — **Phone: RA 3-8244**

Talk to us about moving household goods to and from Mexico in Allied Vans, all the way through the port of Laredo, Texas, U. S. Highway 81.

602 AVENUE G

in Lubbock, Texas

Mayflower WAREHOUSES

moving • packing • storing
merchandise & commercial
storage and distribution

LUBBOCK, TEXAS

Phone: SHerwood 4-4563 Teletype LUB 8101

Armstrong Warehouse & Transfer, Inc.

3302 Avenue A Lubbock, Texas

MERCHANDISE & HOUSEHOLD GOODS STORAGE

Cartage & Distribution — Low Insurance Rate

Serving West Texas and Eastern New Mexico

Member of NFWA—SW&TA—TMTA

Agent for United Van Lines, Inc.

LUBBOCK, TEXAS

B & H WAREHOUSE, INC.

1405 Avenue A

Telephone: POrter 5-7773

HOUSEHOLD AND OFFICE MOVING AND STORAGE

Agent for DEAN VAN LINES, INC.

LUBBOCK, TEXAS

WEST TEXAS WAREHOUSE COMPANY

P.O. Drawer 1680

MERCHANDISE EXCLUSIVELY

VOLUME INTRANSIT STORAGE

SPRINKLERED BUILDINGS

Member A.W.A.

McALLEN, TEXAS

FIDELITY BONDED WAREHOUSE CO.

Main Office: P. O. Box 39, McAllen, Texas

Branches at Harlingen & Weslaco, Texas

Household Goods Moving & Storage

Merchandise Storage & Distribution

Member: Allied Van Lines, Inc.

NFWA SWTA

1505 W. Industrial Ave.

in Midland, Texas

Mayflower WAREHOUSES

moving • packing • storing merchandise & commercial storage and distribution

421 South Grandview Rd.

in Odessa, Texas

Mayflower WAREHOUSES

moving • packing • storing merchandise & commercial storage and distribution

ODESSA, TEXAS

C. J. KERTH, *Mgr.*

ROCKY FORD MOVING & STORAGE

241 S. Grandview, ODESSA, TEXAS

Merchandise & Household Storage

Pool Car Distribution

Member of AWA—NFWA—SWWTA—TMTA

PARIS, TEXAS

PARIS TRANSFER & STORAGE

Long Distance Moving

Crating—Packing—Storage

PARIS, TEXAS

E. T. BOYLE JR., OWNER

DIAL SU 4-6471

TEXAS (McAllen)—Continued

pv $10,000. Comm & ind mvg. Unit hdlg. Br off, showroom space. Light mfrg. MDSE & HHG pool cars. Hwy equip: 4 local, 7 road. Light, heavy, local, out-of-town rigging. Assoc: NFWA SWA.

Jones Moving & Storage Co (M) 105 N 15th St.

MARSHALL

A. W. Dunn Transfer Co (MH) 704 North Bolivar.

MEXIA

Little Transfer & Storage (H) 211 East Bowie St.

MIDLAND

AMERICAN TRANSFER & STORAGE CO★ (Mayflower Warehouse) (MDSE HHG) Box 385. Ph: MUtual 2-8226. Pres, W. N. McKinney. Mgr, Harley Rogers. Est 1912. Invest $800,000. SB. Loans on stored goods. Printed tariffs. WHSE: Semi-fireproof. Ins $1.33-80%. TSArea 26,000. Fl ld unlmtd. Cl ht 20 ft. Ship via T&P. 3-tk dock. LDHlr, Ae. Ins pv $25,000. Comm mvg. Handle new furn. Unit hdlg. Br office & showroom space. MDSE & HHG pool cars. Hwy equip: 5 local, 4 road. Assoc: NFWA AWAm MayWA SWA AMI. (See listing under Abilene, Arlington, Big Spring, Dallas, Lubbock, Odessa, San Angelo, Tex.)

Rocky Ford Moving Van (MH) P O Box 11.

MINERAL WELLS

Harvey's Transfer & Stge (H) 215 SE 1st Av.

Ware's Transfer & Storage (H) 1201 S E 1st St.

ODESSA

AMERICAN TRANSFER & STORAGE CO★ (Mayflower Warehouses) (MDSE HHG) 421 S. Grandview, Box 1066. Ph: FEderal 2-7396. Pres, W. N. McKinney. Mgr, Hugh T. Nunn. Est 1912. Invest $800,000. SB. Loans on stored goods. Printed tariffs. WHSE: Semi-fireproof. Ins $1.06—100%. TSArea 36,400 sq ft. OYSArea 12,000 sq ft. Fl ld unlmtd. Cl ht 18 ft. Priv siding T&P, 3-car cap. Ship via T&P. 5-tk dock. LDHlr, Ae. Ins pv $25,000. Comm mvg. Handle new furn. Unit hdlg. Br off & showroom space. MDSE & HHG pool cars. Hwy equip: 4 local, 3 road. Assoc: NFWA AWAm MayWA SWA AMI. (See listings under Abilene, Arlington, Big Spring, Dallas, Lubbock, Midland, San Angelo, Tex.)

Dunn's Van Line (H) 620 W Second.

Rocky Ford Moving Vans (MDSE & HHG) 241 S Grandview. Ph: FE 2-9687. Owner, Mrs. Annie D. Ford. Oper mgr, C. J. Kerth. Est 1925. SB. WHSES: MDSE—241 S Grandview, tile & steel. Ins .06-mo. TSArea 17,000 sq ft. OYSArea. Fl ld 500 lb. Cl ht 16 ft. Priv siding T&P, 3-car cap. Ship via T&P to Odessa. Free switch. 5-tk dock. Unit hdlg. LDHlr. Ins pv $10,000. Comm & ind mvg. MDSE & HHG pool cars. Light, local rigging. ATA SWA NFWA TexMT AWAm.

ORANGE

Burris Transfer & Storage Co. (MH) PO Box 1008.

PAMPA

Bruce & Son Moving & Storage (H) 916 W Brown.

PARIS

Paris Transfer & Storage★ (HHG) 160 8th SE. Ph: SUnset 4-6471. Est 1955. WHSES: 3 bldgs at 250 2nd SW, brick. TSArea 3000 sq ft. LDHlr, KingVL. Ins pv 50-100-25.

PECOS

Pecos Transfer & Storage Co. (MH) 101 S Ash St.

PLAINVIEW

Bruce & Son Mvg & Storage Co (H) 1009 N Broadway.

PORT ARTHUR

Burris Transfer & Storage Co (MH) PO Box 1559.

English Transfer & Storage Co (MH) 1000 Fort Worth Av.

J. Imhoff & Sons (MH) 401 7th St.

RANGER

Ranger Transfer & Storage (MH) 112 Elm St.

SAN ANGELO

AMERICAN TRANSFER & STORAGE CO★ (Mayflower Warehouses) (MDSE HHG) 417 East Ave D, PO Box 186. Ph: 6-976. Pres, W. N. McKinney. Mgr, J. W. Eubanks. Est 1912. Invest $800,000. SB. Loans on stored goods. Printed tariffs. WHSE: Fireproof. Ins .13c-100%. TSArea 18,000. OYSArea 30,000. Fl ld 500 lb. Cl ht 16 ft. Priv siding P&SF, 4-car cap. Ship via P&SF. 3-tk dock. LDHlr, Ae. Ins pv $25,000. Comm mvg. Handle new furn. Unit hdlg. Br office & showroom space. MDSE & HHG pool cars. Hwy equip: 5 local, 4 road. Assoc: NFWA AWAm MayWA SWA AMI. (See listings under Abilene, Arlington, Big Spring, Dallas, Lubbock, Midland, Odessa, Tex.)

City Transfer & Storage (MH) 704 Burgess St.

San Angelo Transfer Company (MH) 116 West Fourth.

SAN ANTONIO

Andrews Van Lines of San Antonio Inc (H) 320 Fredericksburg

SAN ANTONIO, TEXAS

"CONFIDENCE GUIDES YOU TO CENTRAL—SATISFACTION BRINGS YOU BACK"

CENTRAL MOVING AND STORAGE INC.

55,000
Square Feet
ON ONE FLOOR
STEEL & MASONRY
CONSTRUCTED
20-FOOT CEILINGS
FLOOR LOAD UNLIMITED

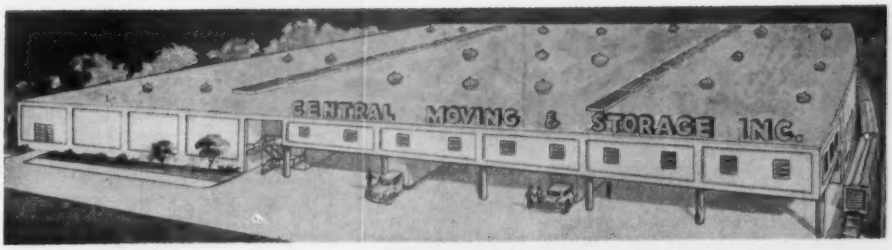

- MERCHANDISE STORAGE—Most modern method of storage and distribution in the San Antonio Area.
- POOL CAR DISTRIBUTION—Special transit area for quick handling, assorting and reforwarding shipments.
- LOW INSURANCE RATE
- CAR RAIL SIDING—Missouri Pacific Lines—Reciprocal Switching.
- WELL VENTILATED THROUGHOUT—Clean, light and dry . . . keeps merchandise fresh always.
- CLOSEST ATTENTION given all releases, local cartage, overroad trucking, car out-turn reports, stock reports and daily delivery evidence.
- TRUCK LOADING DOCKS—Completely covered.
- COMPLETELY MECHANIZED—And palletized storage for fast, efficient handling.
- SPECIAL FACILITIES—For handling and reconditioning damaged merchandise. Pictures taken on badly damaged cars.
- PRIVATE OFFICES—For Customers . . . merchandise display and sample space.
- HOUSEHOLD GOODS STORAGE—Safe and efficient storage. Separate rooms for rugs and upholstered furniture and vault for valuables.
- LOCAL & LONG DISTANCE MOVING—To all 48 states, Canada, Alaska and Hawaii.
- PACKING & SHIPPING—Our complete service includes drayage, expert packing, issue bills of lading and outbound shipping.

CENTRAL Moving & Storage

615 PEREZ STREET
SAN ANTONIO 7, TEXAS

Paul Arpin Van Line Inc (H) 635 Lanark Dr.

B & D Transfer Storage Co (MH) 123 Merchants, 5.

Central Forwarding, Inc (MH) 125 Lamar.

Central Moving & Storage Inc★ (MDSE HHG) Box 2686, 6. Ph: CA 5-2763. Tltp: SA-41. Pres & gen mgr, J. W. Tallman. Est 1955. Invest $28,000. USCB. Printed tariff. WHSES: MDSE—615 Perez St. S&C. Ins 9c. TSArea 55,000 sq ft. Fl ld unlmtd. Cl ht 20 ft. Priv siding MP, 5-car cap. Ship via MP. Recip switch. 10-tk dock. HHG—723 Perez St. S&C. Ins 10c. TSArea 18,000 sq ft. Fl ld unlmtd. Cl ht 14 ft. Priv siding SP. Recip switch. LDHlr, LVL, WVL. Ins pv $50,000. Comm & ind mvg. Unit hdlg. Br office space. MDSE & HHG pool cars. Hwy equip: 10 local, 7 road. Light, local rigging. Assoc: SWA TexHT SAMCA AWAm NFWA.

Central Warehouse & Stge Co (M) PO Box 842.

Culver Storage & Transfer Co (MDSE HHG) 300 W Jones Ave. Ph: CA 5-2623.
Mgr, Ray Moseley. LDHlr—ARBT.

Gillis-Hood Security Warehouses★ (MDSE) 1310 S Brazos St, 7. Ph: CA 5-2836. Tltp. Chairman Board & Oper Exec, A. D. Hood. Pres & Mgr, D. C. Gillis. Est 1913. Invest $295,000. SB. Printed tariffs. WHSE: Above address, fireproof. Ins .16. Fire & burglar alarms—ADT. TSArea 75,000 sq ft. OYSArea 75,000 sq ft. Fl ld unlmtd. Cl ht 20 ft. Priv siding MP. Free & recip switch. 30-tk dock. Unit hdlg. Br off space. Showrooms. Hwy equip: 11 units. Assoc: SWA SAMCA AWAm.

Hood Warehouse Co (MR) 428 Burnet.

Howard Van Lines, Inc (H) 422 Chestnut St.

Merchants Transfer & Storage Co★ (MDSE HHG) 931 S Flores St, 6. Ph: CA 6-8221. Pres, Harry Leonard. Oper Exec, O. J. Layer. Est 1880. Invest $300,000. SB. WHSES: MDSE & HHG—Above address, both tile, sprinklered. Ins MDSE 20c, HHG 24c. Both burglar—ADT. TSArea 30,000 each. Fl ld 500 lb. Cl ht 16½ ft. Priv siding MK&T, 8-car cap. Ship via MK&T to San Antonio. Free switch. 8-tk dock. LDHlr, NAVL. Ins pv $25,000. Comm & ind mvg. MDSE & HHG pool cars. AWAm NFWA SWA SAMCA.

Redford Transfer & Storage Inc★ (HHG) 140 Fredericksburg Rd, 1, PO Box 5006. Ph: PErshing 38183. Tltp: SA-208. Mgr, Mrs. Louise R. Dean. Est 1921. SB. WHSE: Fpf constr. LDHlr, GHVL. Ins pv $10,000. Comm & ind mvg. Assoc: SWA MCA NFWA SAMWA TMTA.

Scobey Fireproof Storage Co★ (MDSE HHG REFRIG'D) 315 N Medina St, 7. Ph: CA 6-7111. Tltp: SA 209. Exec VP, S. C. Johnson. Est 1913. Invest $700,000. USCB SB PB. WHSES: 8 locations. Concrete & brick. Six sprinklered. Auto fire alarm—ADT & Aero.

in San Angelo, Texas

417-431 East Avenue "D"

Mayflower WAREHOUSES

moving • packing • storing
merchandise & commercial
storage and distribution

SAN ANTONIO, TEXAS

Agents: AMERICAN RED BALL TRN.
CA 5-2623

For
Merchandise and Household Goods Storage
in San Antonio

CULVER TRANSFER & STORAGE CO.
300 West Jones Ave.

SAN ANTONIO, TEXAS

Gillis-Hood Security
Warehouses, Inc.
1310 S. BRAZOS

Large—Modern—Convenient
A.D.T. Fire & Burglar Protection
Nothing Finer in the Great Southwest
Merchandise & Household Goods

SAN ANTONIO, TEXAS

ASSOCIATED WAREHOUSES awi INCORPORATED

Scobey Fireproof Storage Co.

315 N. Medina St. — CApital 6-7111 — TWX: SA 209

RAILROAD SIDING—Missouri Pacific and Southern Pacific—Free switching all railroads
Track capacity—26 cars—Truck Dock—36 spot

STORAGE AREA—385,000 Square Feet
Merchandise Storage—Cooler or Freezer space 70° to —10°
Cold Storage—Household goods

FACILITIES & EQUIPMENT—Steel and concrete bldgs.—Fully sprinklered & watchman serivce—Unlimited floor load—Completely Palletized—Centrally located in Wholesale District

DELIVERY SERVICE—Operate fleet of 30 trucks—Service delivery radius of 25 miles from the center of town

SPECIAL SERVICES—Specialize in storage of grocery items, canned goods, package goods, fresh and frozen fruits, vegetables and meats. Storage of appliances and heavy equipment. Pool car distribution. Air conditioned offices. Office and display space rentals. Agent: Allied Van Lines, Inc.

Scobey Fireproof Storage Co.

EST. 1913

SAN ANTONIO, TEXAS

MERCHANTS TRANSFER AND STORAGE CO.

P. O. BOX 9095
SAN ANTONIO 4, TEXAS

STORAGE
MOVING
SHIPPING
PACKING

Complete Storage and Distribution Service

Merchandise — Pool Car Service — Household Goods

North American VAN LINES, Inc.

Agents—NORTH AMERICAN VAN LINES, INC.

SAN ANTONIO, TEXAS

Agent for Greyhound Lines, Inc.

Redford Transfer & Storage, Inc.

140 Fredericksburg Road
San Antonio, Texas

TEXAS (San Antonio)—Continued

Ins .0425; .085; .1912; .0595; .063; .119; .068; .204. Burglar alarm—ADT & watchmen. TSArea 373,000 sq ft. Fl ld unlmtd. Cl ht 11 to 18 ft. Priv sidings MP, 26-car cap. Ship via MP. Recip switch. 56-tk dock. LDHlr, AVL. Ins pv $300,000. Comm & ind mvg. Fur stge. Handle new furn. Total freezer & cooler space 602,986 cu ft. Temp range—20 to 60 deg F. Unit hdlg. Br off & showroom space. MDSE & HHG pool cars. Hwy equip: 17 local, 14 road. Light & heavy, local & out-of-town rigging. AWI. Assoc; AWAm NFWA SWA SAMCA.

Southern Transfer & Storage Co (MDSE HHG) 526 S Medina St. Ph: CA 7-8261. Exec vp, Henry Simms. Mgr, Jack I. Nabors. Est 1920. Invest $200,000: USWAB. WHSES: MDSE—Above address, tile & concrete. Ins 18c. TSArea 32,000 sq ft. OYSArea 20,000 sq ft. Fl ld 350 lb. Cl ht 13 ft. Priv siding MP, 5-car cap. 10-tk dock. 1331 S Flores St. tile & concrete. Ins 13c TSArea 50,000 sq ft. Fl ld 350 lb. Cl ht 15 ft. Priv siding SP, 4-car cap. 15-tk dock. Air cond office & display space. HHG—135 E Cevallos, steel & concrete. Ins 21c TSArea 20,000 sq ft. Fl ld 350 lb. Cl ht 14 ft. 724 Durango St, steel & concrete. Ins 21c. TSArea 15,000 sq ft. Fl ld 400 lb. Cl ht 14 ft. All above fire & burglar—ADT. All recip switch. LDHlr, Ae. Ins pv $100,000 to $300,000. Units hdlg MDSE & HHG pool cars. Hwy equip: 8 road, 29 local. Assoc; SAW MayWA TexMT.

Talley Transfer & Storage Co (MH) 711 Florida St.

SHERMAN

G. L. Bailey Tfr & Stge (MH) 323 E Lamar.

Bob Day Transfer & Storage (MH) Box 802.

SWEETWATER

Rigsby Transfer & Storage (MH) 401 W Broadway.

TEMPLE

Gee Transfer & Storage (MH) 302 S Fourth St.

TEXARKANA

Commercial Storage & Distribution Co (MDSE HHG) West 26th at Taylor St, PO Box 1374. Ph: 32-3441. Gen mgr, Robert Torrans. Invest $300,000. WHSE: Above address, concrete & brick. TSArea 85,000 sq ft. OYSArea 25 acres fenced. Priv siding, 10-car cap. Ship via KCS. Recip switch. LDHlr, Ae. Br off space. Hwy equip: 4 local, 5 road. Assoc: MayWA SWW&TA TMTA.

Hunter Transfer & Storage Co★ (MDSE HHG) P O Box 1304. Ph: 3-6721. Tltp: Tex 262. Co-mgrs, J. H. Hunter, Jr. & J. E. Trigg. Est 1882. Invest $125,000. SB. WHSES: 201-205 W Elm, mill. Sprinklered. Auto fire alarm. Ins 36.7c. TSArea 30,000 sq ft. Fl ld 250-1,000 lbs. Cl ht 12 ft. Priv siding KCS, 4-car cap. Ship via MP T&P StLSW KCS Free switch. OYSArea. Pool car dist. LDHlr AVL. Ins pv $5,000. Comm & ind mvg. Heavy, local & out-of-town rigging. Hwy equip: 10 units. Assoc; NFWA SWA.

TYLER

Francis Transfer & Storage Co (H) 119 W Oakwood.

Hildebrand Warehouse Co (M) 516 E Oakwood St.

Statewide Transit Co, Inc (H) 812 Poplar-Beckham.

Tarry Transfer Co, Inc (MH) 105 N Fannin St.

VICTORIA

Truman Transfer Co, Inc (H) 304 N DeLeon St.

SOUTHERN TRANSFER & STORAGE CO.

WITH 41 YEARS' EXPERIENCE IN PROVIDING
SUPERIOR WAREHOUSING AND DISTRIBUTION SERVICE

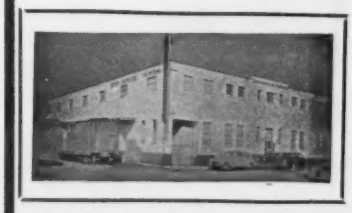

FIREPROOF CONSTRUCTION

BONDED STORAGE

526 S. MEDINA STREET
SAN ANTONIO 7, TEX.
P.O. Box 4097 Station "A"
Telephone: CApitol 7-8261

SAN ANTONIO REGION'S FINEST SERVICE

TEXARKANA, TEXAS — Telephone: 32-3441

COMMERCIAL STORAGE & DISTRIBUTION CO.

West 26th at Taylor St., Texarkana, Texas

MERCHANDISE AND HOUSEHOLD GOODS STORAGE
CONCRETE AND BRICK BUILDING, 85,000 SQ. FT.
PALLETIZED. 10 CAR SPOT. RECIPROCAL SWITCHING
EXCLUSIVE AGENT FOR AERO MAYFLOWER

Member of MayWA—SWW&TA—TMTA

TEXARKANA, TEXAS — J. H. Hunter, Jr., & Jack E. Trigg—Co-Mgrs.

HUNTER TRANSFER & STORAGE CO.

P. O. Box 1804, Texarkana, Texas — *Established 1882*

Complete Warehousing and Distribution Services for Merchandise & Household Goods. Pool Cars Handled. Private Sidings. Household Goods Transferred.

Member of SWA—NFWA
Agents for Allied Van Lines, Inc.

WACO

American Mvg & Storage (MH) 3708 Franklin Av.

Central Forwarding Inc★ (MDSE HHG) 310 S 13th St. Ph: 3-3646. Titp: WC 8481. Pres, C. D. Stoune; mgr, R. G. Stidham, Jr. Est 1927. SB. WHSES: 1210-1212 Mary (MDSE): Concrete. Ins 18c. TSArea 20,000 sq ft. Priv siding StLSW, 4-car cap. Recip switch. 5-tk dock. 301 S 13th. (HHG): Brick. TSArea 15,000 sq ft. Priv siding, StLSW, 5-car cap. Recip switch. 5-tk dock. 300 S. 13th (HHG): Concrete. TSArea 22,500 sq ft. Priv siding StLSW, 2-car cap. 2-tk dock. LDHlr, Ae. Ins pv $100,000. Comm & ind mvg. Unit hdlg. Br off space. MDSE & HHG pool cars. Hwy equip: 6 local, 5 road. Light, local & out-of-town rigging. Assoc: SWA AWAm NFWA.

Geyser Ice Company (MR) 417 S Ninth St.

Texas Fireproof Storage Co (MDSE HHG) 225 S 11th St. Ph: PLaza 2-1621. Titp: WC 8495. Pres, V. D. Pollard. Sec-treas, M. E. Davis. Est 1923. Invest: $100,000. SB. WHSES: MDSE—Above address, brick & concrete, sprinklered. Ins .15c. TSArea 25,000 sq ft. Fl ld 350 lb. Cl ht 12 ft. Priv siding CotBelt, 3-car cap. Recip switch. 11-tk dock. 225 S 11th (Annex) hollow tile, sprinklered. Ins 16c. TSArea 12,500 sq ft. Fl ld 350 lb. Cl ht 16 ft. Priv siding CotBelt. HHG—Above address, brick & concrete, sprinklered. Ins .04c. TSArea 37,500 sq ft. LDHlr, AVL. Ins pv $25,000. Comm & ind mvg. Unit hdlg. MDSE & HHG pool cars. Hwy equip: 4 local, 8 road. Light, local rigging. Assoc: AWAm NFWA SWA TexMT.

Towne Services★ (HHG) 201 Webster St. Ph: PL 4-5661. TWX 8489. Pres, Roy McNair. Mgr, C. D. Elder. Est 1946. Invest $250,000. SB. WHSE: Above address, concrete & steel. Sprinklered. Ins .14c. TSArea 55,000 sq ft. Fl ld unltd. Cl ht 18 ft. Priv siding MKT, 5-car cap. Ship via MKT or Cotton Belt. Recip switch. 15-tk dock. LDHlr, ARBT & Thru-Container Services. Ins pv $100,000 & $300,000. Comm & ind mvg. Hdle new furn. Unit & bulk hdlg. Branch office, showroom & light mfg space. MDSE & HHG pool cars. Hwy equip: 6 local, 8 road. Assoc: MCA NDTA ARBWA.

WACO, TEXAS

- Merchandise Storage
- Moving
- Pool Car Distribution

CENTRAL FORWARDING INC.

310 S. 13th St. — R. G. Stidham, Mgr.

WACO, TEXAS — Phone: PLaza 2-1621 — Established 1923

TEXAS FIREPROOF STORAGE CO.

P. O. Box 369 — Waco, Texas

Merchandise and Household Goods

Warehouse, brick, concrete, sprinkler system. Automatic fire alarm. Private siding StLSW, 8-car capacity. Free switching. Pool Car Distribution.
Member of AWA—NFWA—SWA—TexMT—AWA.
Agent: Allied Van Lines, Inc.

WACO, TEXAS — MOVING EVERYWHERE—WITH KID GLOVE CARE

TOWNE SERVICES

201 WEBSTER ST., P. O. BOX 2147, WACO, TEXAS
Phone PL 4-5661

Dispatching — Roy McNair, President
General Offices — C. D. "Bud" Elder, Mgr.

Services include—Merchandise Storage, Pool Car Distribution, Local and Long Distance Moving Service, Centrally Located, Door to Door Container facilities, Towne House Driver Dormitory facilities at warehouse featuring T.V., Shower, Bed and other necessities.

UTAH

GENERAL WAREHOUSING

MERCHANDISE STORAGE • COLD STORAGE • FIELD WAREHOUSING • POOL CAR DISTRIBUTION

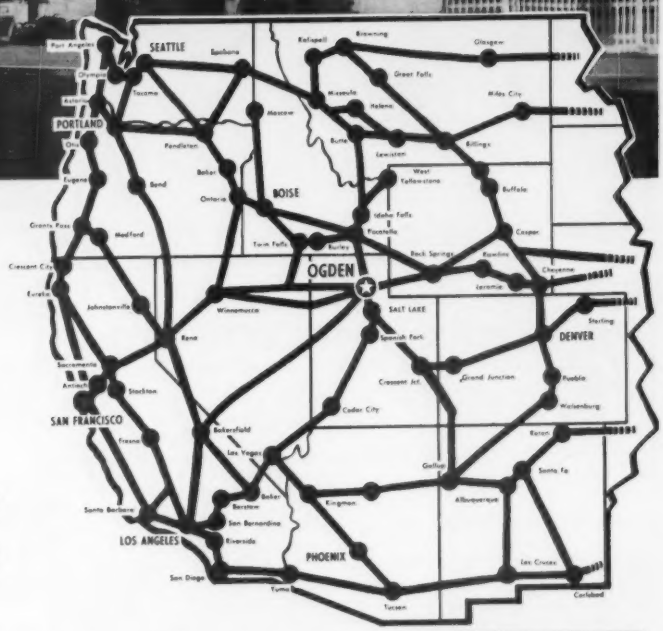

Buildings of Heavy Construction—
Brick and Concrete

60,000 Square Feet of Merchandising Storage Space.

100,000 Cubic Feet of Cooler and Freezer Space.

On Ogden Union Railway and Depot Co.'s Tracks, Providing Free Switching from All Entering Lines.

Maintaining facilities to perform prompt, efficient service at all times. Field Warehousing available at convenient points throughout this region.

Ogden is the central distribution point for the inter-mountain west. Any problem in merchandise warehousing or distribution can be worked out satisfactorily with the shipper.

Contact us by wire or letter for information concerning our Cold or Dry Storage —Freezer Service—Distribution—Trucking Service—Field Warehousing.

We maintain an efficient Brokerage Organization in connection with our storage operations, and solicit the accounts of reliable concerns anywhere.

WESTERN GATEWAY STORAGE COMPANY
ESTABLISHED 1927
OGDEN, UTAH
130 WEST 28th STREET
Tel.—EXport 4-7781

Certified

Salt Lake City's most modern, most centrally located warehouses

IN THE HEART OF THE WHOLESALE GROCERY WAREHOUSE DISTRICT

- Dry and refrigerated storage
- Complete trucking services
- Covered pool car docks
- Modern office and desk facilities
- Completely palletized and mechanized
- All on one floor

Within a fork-lift delivery distance of every major wholesale grocer in the area.

NEW WAREHOUSE!

— specializing in appliance, furniture and other non-grocery products

- Fully mechanized and palletized
- 20-foot ceilings
- Car unloading inside building
- Registered intransit operation
- Transloading to all Pacific Coast points
- Free switching — all railroads

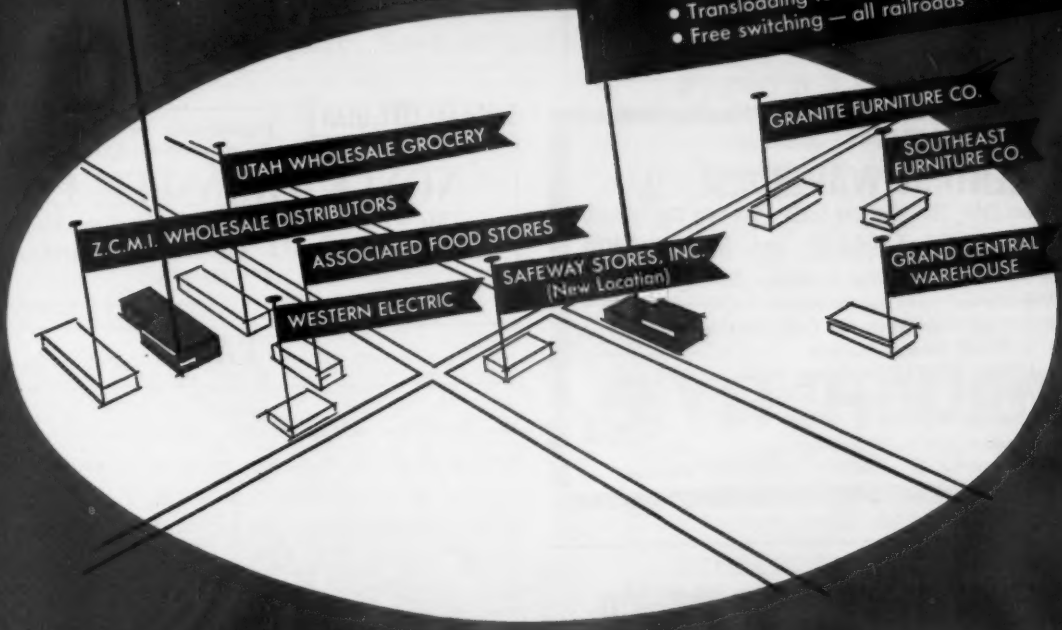

Certified

WAREHOUSE & TRANSFER CO.

Main Office — 1658 Industrial Road, Salt Lake City, Utah

Phone HUnter 4-4391 • TWX SU-63

IDEAL PROPERTY LOCATIONS FOR BUILD - LEASE TO SUIT YOUR REQUIREMENTS

SALT LAKE CITY, UTAH

Your Gateway West

Warehouse Distribute Transload with REDMAN

1. Fully trained office, warehouse, and truck personnel.
2. 90,000 feet fully palletized, mechanized space at Salt Lake City on D&RGW tracks. 10 car, 8 truck spots.
3. 35,000 feet specialized suburban household goods storage warehouse in Salt Lake City. Affiliated with Bekins Van Lines Co.
4. 15,000 feet modern palletized, mechanized warehouse, UP siding, Ogden. 4 car 3 truck spots.
5. Flexible operation geared to your transportation and distribution needs today.
6. Local cartage facilities and pool card distribution.
7. Members AWA, NFWA, Utah Warehousemen's Association, Utah Motor Transport Association.
8. Favorable Personal Property Tax rates in Utah.

Represented By
Affiliated WAREHOUSE COMPANIES
105 W. Madison St. Chicago 2 ST 2-5180
36 W. 44th Street New York 36 MU 2-8927

REDMAN Van and Storage Co.

136 South 4th West • Salt Lake City, Utah
175 West 36th Street • Ogden, Utah
Phone DA 8-8581 - Teletype No. SU41

SALT LAKE CITY, UTAH

CENTRAL WAREHOUSE CO.

P. O. Box 1558 520 West 2nd South Salt Lake City 10, Utah

MERCHANDISE STORAGE and DISTRIBUTION

- ★ Mechanized Handling & Storage (100% Palletized)
- ★ Reinforced concrete warehouse
- ★ Pool car distribution and Field Warehousing
- ★ In Transit Storage facilities
- ★ LOCAL DRAYAGE—our own trucks
- ★ A.D.T. Fire and Burglary Protection
- ★ Insurance Rate 16¢
- ★ Member A.W.A. & U.I.W.A.
- ★ Represented by American Chain of Warehouses

SALT LAKE CITY, UTAH

CORNWALL WAREHOUSE CO.

353 West 2nd South St.
Salt Lake City 1, Utah
Teletype: SU 257

Merchandise Storage and Distribution

Represented By
Distribution Service, Inc.

Member—American Warehousemen's Assn.

SALT LAKE CITY, UTAH

Distributors of Furniture & Appliances Exclusively

NOYCE TRANSFER CO.

736 West 3rd South, Salt Lake City, Utah

We don't want ALL the carload distribution JUST YOUR'S

UTAH

OGDEN

Cole Transfer & Storage Co (MH) 194 24th St.

Interstate Terminal Warehouse Co (M) 24 St at Wall Ave.

Redman Van & Stge (MH) 175 W 36th St.

Western Gateway Storage Co★ (MDSE FIELD REFRFIG'D) 130 W 28th St. Ph: EXport 4-7786. Pres, J. M. Devine. Mgr, F. Morley Ball. Est 1927. WHSE: Brick & concrete, automatic fire & burglar alarms—ADT, watchman service. TSArea 60,000 sq ft. Priv siding UP SP D&RG BE, 5-car cap. Consign shipments via any RR, sta Ogden; free switching. Br office, showroom & mfg facilities. Loans on stored goods. Printed tariff. Air-cond space. Distrb M & H pool cars. 10-tk dock.

PROVO

Yellow Cab & Transfer Co (MH) 520 S University Av.

SALT LAKE CITY

Central Warehouse Company★ (MDSE FIELD) 520 W 2nd South St, 1. Ph: EMpire 4-1921. Pres & owner, J. C. Rooklidge. Mgr, E. Y. Gates. Est 1925. Printed tariffs. WHSE: Above address, concrete. Sprinklered. Ins 16c. Fire & burglar—ADT. TSArea 100,000 sq ft. Fl ld 600 lb. Cl ht 14 ft. Priv siding D&RG, 6-car cap. Ship via any RR to Salt Lake City. Free switch. 18-tk dock. Unit hdlg. Br off space. MDSE pool cars. Hwy equip: 5 units. ACW. Assoc: AWAm UWA.

Certified Warehouse & Transfer Co (MDSE REFRIG'D) 1658 Industrial Rd. Ph: HUnter 4-4391. TWX: SU-53. Pres & gm, J. B. Carlos. Loans on stored goods. WHSES: Above address, reinf concrete & brick. TSArea 65,000 sq ft. Cooler space 520,000 cu ft, freezer space 180,000 cu ft. Temp range —10 to 60 deg F. Fl ld unlmtd. Cl ht 5-20 ft. Priv siding, 10-car cap. Ship via any RR. Free switch. 280-ft tk dock. No 2, 2165 S 2nd W, reinf

concrete. TSArea 30,000 sq ft. OYSArea. Fl ld unlmtd. Cl ht 20 ft. Priv siding, 4-car cap. Ship via any RR. Free switch. Unit hdlg. Br office & showroom space. Pool car dist. Delivery service.

Cornwall Warehouse Co (MDSE) 353 W 2nd South St, 1. Ph: 5-2938. Tltp: SU 257. Pres, owner & oper exec, R. M. Cornwall. Est 1914. Invest $130,000. Loans on stored goods. WHSE: Above address, re-inforced concrete. Sprinklered. ADT fire & burglar. Ins 11c. TSArea 104,000 sq ft. Fl ld 300-450 lb. Cl ht 12 ft. Priv siding, UP, 8-car cap. Ship via UP or D&RG to Salt Lake. Free switch. 12-tk dock. Unit hdlg. Br off & showroom facilities. MDSE pool cars. Hwy equip: 8 local. DSInc. Assoc: AWAm UWA UMT.

Lindsey Warehouse Co (M) 45 S 3rd W.

NOYCE TRANSFER CO (POOL CAR DIST) 736 W 3rd South. Ph: DA 2-4011. Owner oper, J. W. Noyce. Dist pool cars of furn & appliances exclusively.

REDMAN VAN & STORAGE CO★ (MDSE HHG) 136 S 4th West, 1. Ph: DAvis 8-8581. Brd Chmn, B. F. Redman Pres, D. S. Woolley. Est 1890. Invest $300,000. PB. Printed tariffs. WHSES: MDSE—Above address, ref conc. Ins .0216c. TSArea 60,000 sq ft. Fl ld 250 lb. Cl ht 12 ft. Priv siding D&RG, 3-car cap. Ship via D&RG to Salt Lake City. Free switch. 6-tk dock. 525 W 1st South, ref con. Ins .0532c. TSArea 20,000 sq ft. Fl ld unlmtd. Cl ht 14 ft. Priv siding D&RG, 6-car cap. Ship via D&RG to Salt Lake City. Free switch. 6-tk dock. 140 S 4th West, ref con. Ins .0564c. TSArea 8,000 sq ft. Fl ld unlmtd. Cl ht 12 ft. Priv siding D&RG, 1-car cap. Ship via D&RG to Salt Lake City. Free switch, 3-tk dock. HHG—1240 E 21st South, ref con. Ins .0228c. TSArea 35,000 sq ft. Fl ld 250 lb. Cl ht 10 ft. 3-tk dock. All above whses: ADT fire & burg alarm. Also 175 W 36th St, Ogden. TSArea 26,000 sq ft. Priv siding SP UP, 6-car cap. 6-tk dock. Comm mvg. Handle new furn. Unit hdlg. Br office & showroom space. MDSE & HHG pool cars. Hwy equip: 15 local, 20 road. AWC. Assoc: AWAm NFWA UMT UWA.

Watson Tfr & Stge Co (MH) 230 S 4th West St, 1.

VERMONT

BURLINGTON

Chase Movers & Sge Warehouse (MH) 77-83 College St.

ESSEX JUNCTION

Robinson Whse & Dist Co Inc (M) 27 Park St.

RUTLAND

Colonial Warehouse & Dist Co, Inc (M) 4 Strongs Ave.

VIRGINIA

ALEXANDRIA

Robinson Terminal Whse Corp (M) 10 Prince St.

Safety Storage & Transfer Co (MH) 315-17 Cameron.

Victory Van Corp (H) 1201 Pendleton St.

ARLINGTON

Newlon's Transfer (MDSE HHG) 3251 N Washington Blvd, 1. Ph: Jackson 7-1122. Owner, Earl Newlon. Est 1945. Invest $25,909. WHSES: MDSE—1511 N Nelson St, brick AAA. Ins .80. TSArea 20,000 sq ft. OYSArea. Fl ld unltd, Cl ht 16-20 ft, Priv siding C&O, 4-car cap. Ship via PRR B&O C&O Sou to Potomac Yds. 10-tk dock HHG—3251 N Washington Blvd, brick. Ins .80. TSArea 7,000. Fl ld unltd. Cl ht 16 ft. 2-tk dock. HHG—530 S 15th St, brick. TSArea 12,500 sq ft. Fl ld unltd. Cl ht 20 ft. Priv siding RF&P, 4-car cap. Ship via PRR B&O C&O Sou to Potomac Yds. 3-tk dock. HHG—1511 N Nelson St, brick. Ins 80c. TSArea 20,000 sq ft. Fl ld unltd. Cl ht 16-20 ft. Priv siding C&O. 4-car cap, 10 tk dock. HHG—Brick & cinder block. Ins 80c. TSArea 14,400 sq ft. Fl ld unltd. Cl ht 20-ft. 6-tk dock. LdHlr, Arnold VL. Comm & ind mvg. Unit hdlg. MDSE & HHG pool cars. Hwy equip: 14 local, 8 road. Assoc: M&WAof AMCA VMWA NVMWA SEWMA.

BLUEFIELD

Flat Top Warehouse Co, Inc (M) 357 Virginia Av.

BRISTOL-VA TENN

Bristol Van & Storage Corp (MDSE HHG) 952 Sullins St. Ph: NO 9-5125. Pres, E. J. Rutherford; Sec-treas, R. A. Rutherford; mgr, W. E. Rutherford. Est 1946. Invest $30,000. SB. WHSES: Above address, block. Ins (M) .84 (H) .10. TSArea 12,000 sq ft. Cl ht 12 ft. Priv siding SouRy. Ship via SouRy. Recip switch. 10-tk dock. 64 Commonwealth Av, metal. Ins (M) 1.02 (H) .18. TSArea 12,000 sq ft. Cl ht 12 ft. Priv siding SouRy. Ship via SouRy. 3-tk dock. 16-20 Commonwealth Av, brick. Ins (M) .90 (H) .13. TSArea 12,000 sq ft. Cl ht 12 ft. 2-tk dock. HHG—15 Commonwealth Av, brick. Ins .078. TSArea 10,000 sq ft. LDHlr, Ae. Ins pv $20,000. Comm & ind mvg. Hdle new furn. Unit hdlg. MDSE & HHG pool cars. Hwy equip: 4 local, 4 road. Assoc: MayWA VMWA.

CHARLOTTESVILLE

Taylor's Transfer & Storage (MH) Cor Fourth & South Sts.

HAMPTON

Brooks Transfer & Storage Co, Inc (MH) 1928 Pembroke Av.

ARLINGTON, VA.
SERVING Metropolitan Washington, D. C. Virginia and Maryland
NEWLON
TRANSFER & STORAGE
JAckson 7-1122
3251 NO. WASH. BLVD. ARL., VA.
4 warehouses to serve you
Hours—8 to 5 PM (900,000 C.F.)
9 PM on prior request
FOR:
Storage in Transit (palletized)
Household Goods Storage
Moving—Nationwide—Overseas
Commercial Warehousing/Distribution
Car Unloading—C&O-PENN-B&O
Overseas shipping—Receiving—Delivery
Office Transfers
Heavy Hauling
Consign your loads to NEWLON—small—large—Govt. or C.O.D.
Your customer—your shipment—and your MONEY are safe with us
Appliance deservicing, claim investigation & repairs—part of our services
EARL NEWLON
Director—M&WAA
Secretary—VA-M&WA
Past Pres.—NO. VA-M&WA
Let us prepack your shipments from this area (including appliance Servicing)

BRISTOL, VA.
BRISTOL VAN & STORAGE CORP.
952 Sullins St. Bristol, Va.
Merchandise—Household Goods Storage
Local—Long Distance Moving—Packing—Crating—Pool Car Distribution
Southern R.R. Norfolk & Western R.R.

LYNCHBURG, VA.
Pres. D. E. Judd, Jr.
GILBERT
STORAGE & TRANSFER CORP.
OTEY & GREENE STS. LYNCHBURG, VA.
67,000 ft. of floor space
Merchandise and Household Goods Storage
Palletized Operation, Fork Truck Handling
Household Goods are "Pride Vault" Stored
Forwarding and Transfer Agents
Pool Car Distribution
8 Car Private Siding N&WRy.

LYNCHBURG, VA.
LYNCHBURG
STORAGE COMPANY, INC.
1323 JEFFERSON STREET
LYNCHBURG, VIRGINIA
GENERAL MERCHANDISE
STORAGE AND FORWARDING
POOL CAR DISTRIBUTION
MEMBER: AMERICAN CHAIN OF WAREHOUSES, INC.
AGENTS: UNITED VAN LINES, INC.

NORFOLK, VA.
Household • Automobile Storage • Merchandise
NEW-BELL STORAGE CORPORATION
3489 Westminister Ave.
NORFOLK 10, VIRGINIA
MODERN SPRINKLER EQUIPPED WAREHOUSE
50,000 SQUARE FEET PRIVATE RAIL SIDING
Lowest Insurance Rate in Norfolk. Pool Car Distribution
WE SPECIALIZE IN MERCHANDISE STORAGE AND DISTRIBUTION
AGENTS AERO MAYFLOWER TRANSIT COMPANY
Member M.W.A. & A.T.A.

Established 1892

IN NORFOLK, SOUTHGATE PROVIDES COMPLETE WAREHOUSING AND DISTRIBUTION SERVICE

- Fireproof Concrete Buildings
- 400,000 Square Feet
- 30 Rail Cars—50 Trucks
- Palletized and Mechanized
- Pool Car Distribution
- Local and Inter-city Trucking
- Free Switching—All Railroads
- Customs Bonded Space
- Watchman Service
- Low Insurance—17½¢ to 35¢
- Deepwater Pier
- Teletype: TWX-157
- Mechanical Inventory Control
- In Center of City

SOUTHGATE TERMINAL WAREHOUSE CO.

Represented by American Chain of Warehouses, Inc.

In New York—call John W. Terreforte
250 Park Ave., YUkon 6-7722

In Chicago—call Henry H. Becker
53 W. Jackson Blvd., HArrison 7-3688

FOOT OF TAZEWELL STREET
NORFOLK 1, VIRGINIA
TELEPHONE MAdison 5-6561

NORFOLK, VA.

Fine Warehousing Since 1914

Security Storage and Van Co.

500-530 FRONT STREET

COLLECTIONS • POOL CARS • DISTRIBUTION
MOTOR VAN AND LIFT VAN SERVICE
Member—Nat'l. F.W.A.—Allied Van Lines

NORFOLK, VA.

Since 1905

Southern Storage Warehouse Co. INC.

117 W. VA. BEACH BLVD.—1412 BALLENTINE BLVD.

Rail Siding—Pool Cars—Distribution—Port Agents
Storage in Transit—Merchandise Storage—60,000 sq. ft.
Nationwide Moving—Reliable—Modern Storage
Member of M&WAA

VIRGINIA—Continued

LYNCHBURG

Gilbert Storage & Transfer Corp (MDSE HHG) Box 886. Pres & treas, D. E. Judd, Jr. WHSE: TSArea 67,000 sq ft. Otey & Greene Sts. Sprinklered. Priv siding N&W, 8-car cap. Pool car dist. LDHlr, Ae. Hwy equip: 5 tract, 7 trl, 4 van tk. Assoc: MayWA MCA VMWA VaHU AWA.

Lynchburg Storage Co, Inc (MDSE) 1323 Jefferson St. Ph: 3-1301. Pres, J. K. Spencer, Jr. Mgr, R. Wilmot Brown. Distrb mdse pool cars. LDHlr, UVL ACW.

NEWPORT NEWS

B & L Transfer & Stge Co, Inc (H) 235-7 28th St.

Monroe Transfer & Storage Co (MH) 224 23rd St.

Virginia Transfer & Storage Co (MH) 2307 Huntington Av.

NORFOLK

Paul Arpin Van Lines Inc (H) 2405 Fawn St.

Atlantic Transfer Co (H) 236 W 25th St.

D. D. Jones Transfer & Whse Co, Inc (M) 209 W Main St.

Jones Warehouse Corp (MW) 515 Front St, 7.

Merchants Waterfront Warehouse Corp (MW) 701 Front St, 10.

New-Bell Storage Corp★ (MDSE HHG) 3489 Westminister Ave, PO Box 2140, 1. Ph: Madison 5-5307. Mgr, J. Parker New. Est 1912. Invest $15,000. WHSE: Rein conc, fire resist. Sprinklered. Automatic fire alarm. Ins 29c. TSArea 50,000 sq ft. Priv siding, Virginian, 3-car cap. Ship via any RR. Free switch. Dist pool cars. Hwy equip: 7 tract, 3 trks. Cargo ins. Light, local rigging. MayWA ATA SEW&MA VMWA MCA NFWA.

New Jackson Tfr & Storage Co (H) 220 E 19th St, 17.

Prudential Storage & Van Corp (H) Billings St at N&W Rwy.

Republic Portsmouth Storage Corp (H) 2522 Alabama Av.

SECURITY STORAGE & VAN CO (MDSE HHG) 530 Front St, 10. Ph: MA 7-9253. Partnership: J. C. Aspinwall, M. F. Aspinwall, J. C. Aspinwall, Jr. Alberta P. Johnson. Est 1914. Invest $125,000. WHSE: Brick & concrete. Ins 68.73c. TSArea 65,000 sq ft. Consign shipments via N&W. Distrb pool cars. LDHlr, AVL. Assoc: NFWA SEW&MA MCA.

Southern Storage Warehouse Co, Inc★ (MDSE HHG) 117 W Virginia Beach Blvd, 10. Ph: MA 7-2651. Tltp: TWX 183. H. M. Overton & Mrs. R. I. White. Est 1905. Invest $350,000. WHSES: MDSE—117 W Virginia Beach Blvd. Ins .803. TSArea 30,000 sq ft. Cl ht 12 ft. 3-tk dock. HHG-Ins .721-16%. TSArea 20,000 sq ft. Cl ht 20 ft. MDSE & HHG—1414 Ballentine Blvd. Ins .721—16%. TSArea 20,000 sq ft. Cl ht 20 ft. Priv siding N&W, 2-car cap. Ship via N&W to Norfolk. Recip switch. 2-tk dock. MDSE & HHG—1412 Ballentine Blvd. Ins .721-16%. TSArea 20,000 sq ft. Cl ht 20 ft. Priv siding N&W, 2-car cap. Ship via N&W to Norfolk. Recip switch. 2-tk dock. HHG—2120 Debree Av. Ins .803. TSArea 10,000 sq ft. Cl ht 12 ft. LDHlr. Ins pv $10,000. Comm & ind mvg. Handle new furn. Br off & showroom space. MDSE & HHG pool cars. Hwy equip: 10 local, 10 road. Light & local rigging. Assoc: M&WAA ATA.

SOUTHGATE STORAGE CO. INC★ (MDSE) 239 Tazewell St, 1. Ph: Madison 5-6561. Tltp: TWX-157. Pres, D. M. Thornton. VP & gen mgr, F. J. Smith. Est 1892. Invest $475,000. USCB. WHSES: Reinforced concrete. TSArea 320,000 sq ft. Sprinklered. Metal, 80,000 sq ft. Deepwater pier. Watchman service. Ins: 17½¢ to 35¢. 50-tk dock. Free switch. All railroads. Loans on stored goods. Unit hdlg. Br off space. MDSE pool cars. Local tkg, 8 units. ACW. Assoc: AWA, SEW&MA.

Tanner's Transfer & Storage (MH) 704 Union St, 10.

Virginia-Carolina Distributors (MFdW) 701 Front St.

PETERSBURG

L. A. Sheffield Transfer & Storage (H) 221 Bollingbrook St.

IN RICHMOND THE NAME IS:

SINCE 1876 **COSBY** *SINCE 1876*

With Two Great Warehouses To Serve You

COSBY TRANSFER & STORAGE CORP. (MDSE)

100,000 SQ. FT. OF SPACE
CEILING HEIGHT—10 TO 20 FT.
PRIVATE SIDING—14 CAR CAPACITY.
BRICK CONSTRUCTION.
SPRINKLERED

2910 North Boulevard
Phone EL 5-7471

"W. G." COSBY TRANSFER & STORAGE (HHG)

40,000 SQ. FT. OF SPACE.
CEILING HEIGHT—12 TO 15 FT.
PICK UP AND DELIVERY SERVICE.
AUTOMATIC FIRE ALARM—SPRINKLERED.

11 South 12th St.
Phone EL 5-7471

POOL CAR DISTRIBUTION
COMMERCIAL AND INDUSTRIAL MOVING

Represented By
Affiliated WAREHOUSE COMPANIES
105 W. Madison St. Chicago 2 ST 2-5189
36 W. 44th Street New York 36 MU 2-8927

SEE LISTINGS BELOW

Agent—Republic Van & Storage Co., Inc.

Terminal Freight & Storage (H) 252 E Bank St.

PORTSMOUTH

Republic Portsmouth Storage Corp (H) 616 Crawford St.

RICHMOND

Brooks Transfer & Storage Co (MH) 1224 Broad St, 3.

H. C. Cockrell Storage Co (MDSE) Box 1666, 13.

"W.G." Cosby Transfer & Storage (HHG) 11 S 12th St, 19. Ph: EL 57471. Pres & oper exec, W. Randolph Cosby. VP, R. Cullen Cosby. Est 1876. Invest $108,290. WHSE: Brick & reinforced concrete. Sprinklered, auto fire alarm. Ins .188c. TSArea 40,000 sq ft. Fl ld unlmtd. Cl ht 12 to 15 ft. LDHlr. RVL. Cargo ins $5,000 per veh. Comm & ind mvg. Light & heavy, local rigging. Distrb MDSE & HHG pool car. Hwy equip: 9 units. AWC. Assoc: VaHU SEW&MA.

Cosby Transfer & Storage Corp (MDSE HHG) 2910 North Blvd, 20. Ph: EL 5-7471. Pres, R. C. Cosby. Oper exec, W. R. Cosby. Est 1946. Invest $263,780. WHSE: MDSE—Above address, brick. Sprinklered. Ins 10½c. TSArea 113,000 sq ft. Open yd stge 4 acres. Fl ld unlmtd. Cl ht 10-20 ft. Priv siding SAL, 14-car cap. Ship via N&W SAL. 16-tk dock. HHG—11 S 12th St, brick. Sprinklered. Ins .188c. TSArea 40,000 sq ft. Cl ht 12-15 ft. 2-tk dock. LDHlr, RVL. Ins pv $100-200,000. Comm & ind mvg. Handle new furn. Unit & bulk hdlg. Br off & showroom space. Light mfrg. MDSE & HHG pool cars. Hwy equip: 9 local, 4 road. Light, local rigging. AWC. Assoc: VaHU SWA.

Farrer Warehouse Corp (M) 122 Virginia St, 19.

Richardson Security Stge Corp (H) Main at Belvidere.

Richmond Waterfront Terms, Inc (MW) P O Box 446, 3.

Shelburne Transfer & Storage Corp★ (HHG) 4920 W Broad St, 30. Ph: ATlantic 2-4288. Titp: RH 565. Pres, T. C. Shelburne. VP, S. F. Shelburne. Est 1935. Invest $300,000. Printed tariffs. WHSE: Above address, brick. Ins .72c. TSArea 18,750 sq ft 5-tk dock. LDHlr, Atlas VL. Ins pv $5,000. Comm mvg. Assoc: VaHU M&WAofA VMWA MCA SMWA NFWA.

Smith's Storage & Moving Co (FdH) 9 N 22nd St, 23.

Tanner's Transfer & Stge (MH) 1400 North Blvd.

Terminal Storage Corp (M) 327 N 17th St, 19.

ROANOKE

Arnold Transfer & Stge Co (H) 823 E Campbell Av, 13.

H. L. Lawson & Son, Inc (M) 631 E Campbell Av, 7.

Arthur G. Meier (M) Box 1103, 5.

RICHMOND, VA.

SHELBURNE TRANSFER & STORAGE CORP.
4920 W. Broad St.
Telephone: ATlantic 2-4228 Teletype: RH-565
LONG DISTANCE MOVING STORAGE

MEMBER ATLAS VAN LINES, INC.

Pitzer Transfer Storage & Fuel Corp (MH) 403 W Salem Av.

TIMBERVILLE

Mutual Cold Storage Inc (MR).

WINCHESTER

Winchester Cold Storage Co Inc (MR) P O Box 45.

WASHINGTON

ABERDEEN

A. A. Star Transfer Co, Inc (MH) 321 W State St.

ANACORTES

A & P Van Lines (H).

AUBURN

Clark Transfer & Storage Co (MHF) 103 S Division St.

BELLINGHAM

Model Truck & Stge Co (H) 1329 State St.

BREMERTON

A & P Van Lines (H).

Merchants Parcel Delivery (MH) 116 Washington Av.

CENTRALIA

Hub City Transfer & Storage Co (H) 107 E Pine St.

ELLENSBURG

Consolidated Freightways, Inc (MH) 2nd & Kittitas Sts.

EVERETT

Hogland Transfer Co (MH) 3221 Paine St.

Sweet Transfer (H) 2213 Everett Av.

White Star Transfer, Inc (MHR) 3324 Smith.

LOOK!

a new addition to the EYRES

SEATTLE'S LARGEST
(85,000 SQUARE FEET) SINGLE UNIT
ONE FLOOR COMMERCIAL WAREHOUSE

No. 3—Pool Car Distribution

No. 1 Warehouse

family
No. 2 Warehouse—Offices and Display Space
EYRES
EYRES TRANSFER & WAREHOUSE CO.
2203 FIRST AVENUE SOUTH · SEATTLE 4, WASHINGTON
Commercial Warehousing · Pool Car Distribution · Cartage
See directory listing page 397

IN THE CENTER OF **SEATTLE'S** JOBBING DISTRICT

Our business is giving your customers BETTER SERVICE in

STORAGE ★ DISTRIBUTION POOL CARS ★ CARTAGE

1. Completely Palletized Service
2. Central Location
3. Private Rail Siding
4. Free Switching
5. Sprinklered Buildings
6. Negotiable Receipts
7. City Delivery System
8. Orders Filled Promptly
9. Low Insurance Rates
10. Office Space

Serving 6,000,000 population for you in Washington, Oregon, Idaho, and Alaska faster and cheaper than any other city in the Northwest

CONSIGN YOUR SHIPMENTS TO US • THE **AMERICAN** WAY IS BETTER

TRY IT

AMERICAN WAREHOUSE COMPANY

ESTABLISHED 1919

91-95 CONNECTICUT ST., SEATTLE 4, WASHINGTON - Tel.: MAin 2-0737

SEATTLE, WASH. Phone: MUtual 2-2280. Teletype: SE 694-U.

CONSOLIDATED WAREHOUSES

1565 6th Ave. So. Seattle 4, Wash.

MERCHANDISE STORAGE

Concrete, sprinklered building, 54,000 sq. ft. Private siding GN —7 Car Capacity. Merchandise & Household Goods Pool Car Distribution.

SEATTLE, WASH.

POOL CAR DISTRIBUTION

Complete household goods forwarding services. Household storage, moving, packing and crating for domestic and foreign shipments.

Arvid E. Johnson, Mgr.
2030 Dexter Ave. (9)
ATwater 2-9000

LET LYON GUARD YOUR GOODS

NFWA **LYON VAN & STORAGE CO.** AWA

SEATTLE, WASH. "SYSTEM SERVICE SATISFIES"

System Transfer & Storage Co.

2400 Sixth Ave., South, Seattle 4, Wash.
L. X. Coder, Pres., Phone: MA 4-0740

Pool Car Distribution — Warehousing
Complete Local Cartage Service
BANK REFERENCE: Seattle First National

SEATTLE, WASH.

UTILITY CARTAGE, Inc.

Household Goods and Merchandise Storage
Distribution of Pool Cars

Private Siding — Served by All Rails
964 Denny Way, Seattle 9

WASHINGTON—Continued

KENNEWICK

Consolidated Freightways Inc (MH) 702 E Bruneau Av.

Richland Transfer & Storage (MH) 11 E Kennewick Av.

LONGVIEW

Martin Transfer Co (MH) 1152 12th Av.

MARYSVILLE

Marysville Transfer Co (H) 6th & State Sts.

MOSES LAKE

A & P Van Lines (H).

MOUNT VERNON

Home Transfer & Storage Co (MH) 410 Main St.

OLYMPIA

Eads Transfer (MH) 517 Columbia St.

PASCO

A & P Van Lines (H).

PULLMAN

J. P. Duthie Co (M) 1123 Grand St.

Pratt Moving & Storage (MH) Box 409.

SEATTLE

A B C Transfer & Storage Co (M) 1201 4th Av S, 4.

A & P Van Lines (H) 12308 15th Av.

American Warehouse Co (MDSE) 91-95 Connecticut St, 4. Ph: MA 2-0737. Pres & mgr, H. E. Shiel. Est 1919. Invest $100,000. SB. Loans on stored goods. Printed tariffs. WHSE: Above address, brick. Sprinklered. Viking fire alarm. Ins .09c. Watchman. TSArea 60,000 sq ft. Fl ld unlmtd. Cl ht 24 ft. Priv siding UP, 9-car cap. Ship via UP to Seattle. Recip switch. MDSE pool cars. Hwy equip: 20 local. AWI. Assoc: WSWA AWAm.

Associated Tfr & Stge Co, Inc (MH) 2115 N 34th St, 3.

Ballard Transfer Co (H) 2417 Market St, 7.

Bekins Moving & Storage Co (HHG) 1400 12th Av, 22.

Broadway Movers (MH) 1605 Boylston Av, 22.

Christie-Lambert Van & Stge Co, Inc (MH) 1001 Westlake, N, 9.

IT ACTUALLY COSTS LESS—
TO USE THE BEST—

You Get Proven Performance With Hullin

TRY

HULLIN TERMINAL WAREHOUSE

SEATTLE 4

Members: A.W.A., W.S.W.A., S.T.O.A.

Represented By
Affiliated WAREHOUSE COMPANIES
105 W. Madison St., Chicago 2, ST 2-5180
36 W. 44th Street, New York 36, MU 2-8927

Consolidated Warehouses (MDSE HHG) (Div of Consolidated Freightways Corp of Delaware) 1565 6th Ave S, 4. Ph: MUtual 2-2280. Tltp: SE 694-U. Gm, Austin Schnase. Mgr, Morris H. Mayfield. Est 1929. Invest $57,937,042. Printed tariffs. WHSE: Above address, concrete. Sprinklered. Fire—Central. TSArea 54,000 sq ft. OYSArea 5000 sq ft. Fl ld unlmtd. Cl ht 18-20 ft. Priv siding GN, 7-car cap. Ship via any RR to Seattle. Recip switch. 24-tk dock. Comm & ind mvg. Hdlg new furn. Unit & bulk hdlg. Br office, showroom, & light mfg space. MDSE & HHG pool cars. Hwy equip: 28 local, 40 road. Light, heavy, local, & out-of-town rigging. Assoc: ATA HGCB LCNC MCA NDTA WSWA TOAS.

Crone Moving & Storage Co, Inc (H) 1720 Yale Av.

Culbertson Warehouse & Deposit Co (H) 3535 Interlake, 3.

Eyres Transfer & Warehouse Co★ (MDSE) 2203 1st Av, S, 4. Ph: MA 3-0350. Pres, E. L. Dempsey. VP & Oper exec, A. F. Bell. Est 1889. Invest $1,000,000. USCB SB. Printed tariffs. WHSES: No. 1—2201-11 First Av, S, concrete. Sprinklered. Ins .10. Fire & burglar—ADT. TSArea 142,000 sq ft. Fl ld 350 lb. Cl ht 14-12 ft. Priv siding CM&StP, 4-car cap. 12-tk dock. No. 2—1700-1762 Sixth Av S. Concrete. Sprinklered. Ins .074. Fire & burglar—ADT. TSArea 85,000 sq ft. Fl ld 500 lb. Cl ht 22 ft. Priv siding GN, 12-car cap. 17-tk dock. No. 3, Whse & Distribution Terminal, 646 Holgate St, concrete & tile. Sprinklered. Ins 15.6. TSArea 20,000 sq ft. Fl ld 350 lb. Cl ht 18 ft. Priv siding GN, 18-car cap. 35-tk dock. All above whses: Ship via any RR to Seattle. Free switch. Unit hdlg. Br off space. Showroom. MDSE pool cars. Hwy equip: 37 units. Light, heavy, local & out-of-town rigging. ACW. Assoc: AWAm WSWA STOA.

Fortune Transfer Co (MDSE) 91 Connecticut St, 4. Ph: MA 4-0661. TWX: SE 793. FAX: GKX. Est 1906. Invest $225,000. Printed tariffs. Mgr, A. T. Bernard. WHSE: Above address, brick. Sprinklered. Fire—Viking. Watchman. TSArea 60,000 sq ft. Fl ld unlmtd. Cl ht 24 ft. Priv siding UP, 9-car cap. Recip switch. Ship via any RR. Unit hdlg. Br office space. 72-84 Atlantic St, concrete. Sprinklered. Ins 9.9c. Priv siding UP, 14-car cap. Pool car dist. Assoc: WSWA STOA WashMTA LCNC.

Global Moving & Storage, Inc (H) 3407 Airport Way, 4.

Hullin Transfer Co (MDSE) 1016 1st Av, South, 4. Ph: MA 3-5006. Tltp: SE 564. Pres, E. A. Hullin. Oper exec & mgr, A. E. Hullin. Est 1904. Invest $100,000. USCB. Printed tariffs. WHSES: Above address, mill. Sprinklered. ADT fire alarm. Ins .141. TSArea 45,000 sq ft. Fl ld 250 lb. Cl ht 18 ft. Priv siding NP & GN, 2-car cap. 5-tk dock. 1056 4th Av, South, conc. Ins .369. TSArea 56,000 sq ft. Open yd stg 3,000 lb. Fl ld unlmtd. Cl ht 20 ft. Priv siding GN. 12-car cap. 15-tk dock. 1044 4th Av, South, steel. Sprinklered. ADT fire alarm. Ins .135c. TSArea 20,000 sq ft. Open yd stge 1,000 sq ft. Fl ld unlmtd. Cl ht 50 ft. Priv siding GN, 4-car cap. 5-tk dock. All above whses: Ship via all RR to Seattle. Free switch. Cooler space 4,000 cu ft. Temp: 32-36 deg F. Humidity, con-

SEATTLE, WASH.

"SERVING THE PACIFIC NORTHWEST"

THE WHEELS OF FORTUNE TRANSFER CO.

POOL CAR DISTRIBUTION

In the commercial, industrial area.

CARTAGE 55 years STORAGE

FORTUNE TRANSFER COMPANY

91 Connecticut St., Seattle 4, Washington
MA 4-0661

SEATTLE, WASH.

- To serve you better with . . . .
- Seattle's specially designed one floor modern warehouse with ideal car unloading conditions
- Truck deliveries and pickups on warehouse property eliminating street congestion
- Ample private parking
- Office space
- Consult us before you distribute or warehouse your products

UNITED WAREHOUSE CO.

1750 Occidental

Fred T. Herche, President *Ben J. Tappe, Vice President*

WASHINGTON (Seattle)—Continued

trolled rooms—temp range 55-60 deg. Rel humidity 50%. Unit & liquid hdlg. Br off & showroom space. MDSE pool cars. Hwy equip: 28 local, 10 road. Light, local rigging. AWC. Assoc: STOA WSWA.

Hunt Transfer Co, Inc (H) 12th & E Madison St, 22.

King Van Lines Inc (H) 1016 Republican St.

Lincoln Moving & Stge Co, Inc (H) 1217 E Pike St, 22.

Lyon Van & Storage Co (HHG) 2030 Dexter Av, 9. Ph: AT 2-9000. Pres, Frank A. Payne. Mgr, A. E. Johnson. Est 1929. Invest $235,000. Printed tariffs. WHSES: Above address. Conc. Air-cond strg space. TSArea 18,000 sq ft. Fl ld 200 lb. Cl ht 10 ft. All ship via any RR. Free switch. 4-tk dock. 40th & University Way. Conc. TSArea 27,000 sq ft. Fl ld 200 lb. Cl ht 15 ft. 4-tk dock. LDHlr, LVL. Ins pv $100,000 cargo. Comm & ind mvg. Handle new furniture. Unit hdlg. MDSE & HHG pool cars. Hwy equip: 15 local, 102 road. Light, local & out-of-town rigging. Assoc: NFWA CanWA AWAm MCA WSWA STOA.

Martin Van Lines, Inc (H) 1461 Elliott Av, W, 99.

Merchants Transfer & Storage Co (M) 1000 4th Av South, 4.

National Transfer Inc (MH) 4100 E Marginal Way, 4.

Olympic Warehouse & C S Co (MR) 1203 Western Av, 1.

Pacific National Whses, Inc (Whse Rep) 2 Hanford St.

Perry Moving & Stge Co (H) 14 W Roy St, 99.

Safeway Mvg & Stge Co, Inc (MH) 115 Atlantic, 4.

Seattle Transfer & Storage Co, Standard Warehouse & Transfer Co★ (MDSE HHG) 2 Hanford St, 4. Ph: MU 2-2900. Tltp: SE-772. Pres, F. K. Haslund, Jr; Mgr, M. D. Carter Meyer. Est 1885. Invest $1,280,000. SB. Printed tariffs. WHSES: (MDSE HHG) Above address, concrete. Sprinklered. Fire—ADT. Ins 7.6c. TSArea 110,000 sq ft. OYSArea 5,000 sq ft. Fl ld unlmtd. Cl ht 18 ft. Priv siding NP, 15-car cap. 23-tk dock. Br off space, 532 First Av S, masonry. TSArea 25,000 sq ft. Fl ld 150 lb. Priv siding GN, 2-car cap. Recip switch. LDHlr. Comm & ind mvg. Pool car dist. Handle new furn. Unit hdlg. Showroom. Hwy equip: 85 road. AD Inc. AVL. Assoc: WashMTA STOA WSWA AWA.

Security Tfr & Stge Co (M) 558 1st Av S, 4.

Smyth, the Smoother Mover (H) 1024 E Pike St.

Standard Warehouse Co, Inc (See Seattle Transfer Co. listing.)

System Transfer & Storage Co★ (MDSE) 2400 6th Av S, 4. Tltp: SE 654. Pres, Lloyd X Coder. Mgr, Robert E. Gerlach. Est 1919. Invest $650,000. SB. Printed tariffs. WHSES: Above address, concrete, mill. Sprinklered. Fire—ADT. Ins .086c. TSArea 56,000 sq ft. Fl ld unltd. Cl ht 20 ft. Priv siding GN. 12-car cap. Free or recip switch. 15-tk dock. Foot of Main St, brick, mill. Sprinklered. Ins .15c. TSArea 55,000 sq ft. Fl ld 250 lb. Cl ht 12 ft. Priv siding GN, 2-car cap. Recip switch. 4-tk dock. For all whses ship via any RR. Unit hdlg. Br office & showroom space. MDSE & HHG pool cars. Hwy equip: 35 units. Light, local rigging. Assoc: AWAm WSWA WashMTA.

TAYLOR-EDWARDS WAREHOUSE & TRANSFER CO, INC★ (MDSE) 1020 4th Ave S, 4. Ph: MA 2960. Tltp: SE-377. Pres, D. E. Taylor; oper exec & mgr, E. E. Finger. Est 1909. Invest over $1,000,000. SB. Loans on stored goods. Printed tariffs. WHSES: Above address, concrete & mill. Sprinklered. Ins 8.1c. Fire & burglar—ADT. TSArea 86,000 sq ft. Fl ld 400 lb. Cl ht 11-15½ ft. Priv siding GN, 10-car cap. 12-tk dock. 615 Holgate, steel & concrete. Ins 7.0c. Fire & burglar—ADT. Air-con stge space. TSArea 140,000 sq ft. Fl ld unlmtd. Cl ht 20 ft. Priv siding GN, 10-car cap. 10-tk dock. 3420 E Marginal Way, steel & concrete. Ins 7.1c. Fire & burglar—ADT. TSArea 50,000 sq ft. Fl ld unlmtd. Cl ht 20 ft. 8-car cap. 12-tk dock. Transit Shed. 710 2nd Av S, brick & mill. TSArea 7,000 sq ft. Priv siding GN. 12-car cap. All above whses: Ship via any RR. Free switch. Unit hdlg. Showroom. Light mfg. MDSE pool cars. Hwy equip: 81 local, 5 road. Light, heavy, local & out-of-town rigging. DSInc. Assoc: AWAm WSWA WashMTA.

United Warehouse Co★ (MDSE) 1750 Occidental Av. Ph: MU 2-4535. Pres, F. T. Herche. VP, B. J. Tappe. Est 1903. Invest $50,000. USCB SB. Printed tariffs. 1750 Occidental Av. Ins .118c. TSArea 70,000 sq ft. Fl ld unlmtd. Cl ht 33 ft. Priv siding, NP, 8-car cap. Ship via NP. Whse sprinklered. Automatic fire & burglar alarm. Free & recip switch. 10-tk dock. Unit hdlg. Br off & showroom facilities. MDSE pool cars. NatWinc. Assoc: WSWA.

University Transfer Co, Inc (MH) 2400 N 45th St, 3.

Utility Cartage Inc (also d/b/a Western Van & Storage Co) (MDSE HHG) 964 Denny Way, 9. Ph: MA 2-8800. Tltp: SE 357. Pres, J. W. Brooke. Est 1933. Invest $450,000. Loans on stored goods. WHSE: Above address, reinforced concrete. Outside auto alarm connected to auto sprinkler system. Ins contents, 100% co; fire, .084c; ex cov .016c. TSArea 55,200 sq ft. Fl ld unlmtd. Cl ht 11½ ft. Priv siding NP, 3-car cap. Ship via NP, GN, UP, CMStPRy to Terry Av sta. Free—reciprocal switch. 8-tk dock. LDHlr, AVL. Ins pv $5,000. Comm & ind mvg. Handle new furn. Unit hdlg. MDSE & HHG pool cars. Hwy equip: 14 local, 4 road. Assoc: STOA WashMTA WSWA NFWA MCA.

SPOKANE

Bekins Moving & Storage Co (MH) 161 S Adams, 4.

The Cater Transfer & Storage Company (MDSE HHG) 121 S Monroe. Ph: MAdison 4-3285. Tltp: SP-148. Pres, Mrs Helen Cater. VP, R. O. Danielson. Secy, Orville Humphries. Est 1897. Invest $100,000. WHSES: above address. TSArea 40,000 sq ft. 121 S Monroe. TSArea 80,000 sq ft. brick. Priv siding NP, 6-car cap. Consign shipments via any RR. Distrb pool cars. LDHlr, UVL. Hwy equip: 37 units. AWI. Assoc: WSWA WashMTA MCA.

Consolidated Warehouses, Div of Consolidated Freightways, Inc. (MH) 216 W Pacific St.

Goodwin Moving & Storage Co (MH) 155 S Stevens.

Lyon Van & Storage Co (MH) 124 So Wall St, 10.

McHugo Transfer Co Inc (H) E 111 Sprague Av, 3.

Riverside Warehouses Inc★ (MDSE HHG) E 41 Gray Av, 2. Ph: RI 7-8063. Tltp: SP-17. Pres, F. K. Haslund, Jr; gm. E. B. Wellman. Est 1930. Invest $462,786. SB. Loans on stored goods. Printed tariffs. WHSES: MDSE—Above address, brick, concrete & mill. TSArea 23,700 sq ft. Fl ld unlmtd. Cl ht 22 ft. Priv siding GN, 8-car cap. 4-tk dock. MDSE & HHG—E 105 Gray Av, reinforced concrete. TSArea MDSE 48,800 sq ft; HHG 9,100 siding GN (Mdse) 12-car cap. Ship via any RR to Spokane. Free switch. MDSE 16-tk dock; HHG 4-tk dock. MDSE—S 109 Browne St, brick & mill. TSArea 27,000 sq ft. Fl ld 200-400 lb. Cl ht 20 ft. Priv siding NP, 3-car cap. Ship via any RR. Free switch. 3-tk dock. 108 Jackson St. Reinf concrete. Sprinklered. Burglar—ADT. TSArea 137,500 sq ft. Cl ht 18 ft. Priv siding GN, 10-car cap. 30-tk dock. Recip switch. LDHlr, AVL. Comm mvg. Handle new furn. Unit, bulk hdlg. Br off space. Showroom. MDSE & HHG pool cars. Hwy equip: 48 units. Light, heavy, local & out-of-town rigging. ADInc. Assoc: ATA AWAm NFWA WashNTA WSWA.

Ross Transfer Co, Inc (MH) E 41 Gray Av, 2.

TAYLOR-EDWARDS WAREHOUSE & TRANSFER CO, INC★ (MDSE) N 800 Hamilton St, 2. Ph: GL 1600. Tltp: SP-192. Pres, D. E. Taylor. Oper exec & mgr, D. E. Overman. Est 1904. Invest over $1,000,000. SB. Loans on stored goods. Printed tariffs. WHSES: Above address, reinforced concrete. Sprinklered. Ins 10c. Fire & burglar—ADT. Air-con stge space 10,000 sq ft. TSArea 50,000 sq ft. Fl ld unlmtd. Cl ht 20 ft. Priv siding SI, 8-car cap. 10-tk dock. E 800 Front St, brick & heavy mill. Sprinklered. Ins .10c. Fire & burglar—ADT. TSArea 50,000 sq ft. Fl ld unlmtd. Cl ht 20 ft. Priv siding GN, 10-car cap. 10-tk dock. All above ship via any RR to Spokane. Free switch most points. Unit hdlg. Br off space. Showroom. Light mfg. MDSE pool cars. Hwy equip: 10 units. DSI. Assoc: AWAm WSWA WashMTA.

Serving- WASHINGTON and the NORTHWEST WITH the FINEST *Under identical Ownership and management service*

IN

Seattle...

Since 1885

SEATTLE TRANSFER & STORAGE CO., INC.
2 HANFORD ST., SEATTLE 4, WASHINGTON
Telephone MUtual 2-2900 Teletype: SE 772

IN

Spokane...

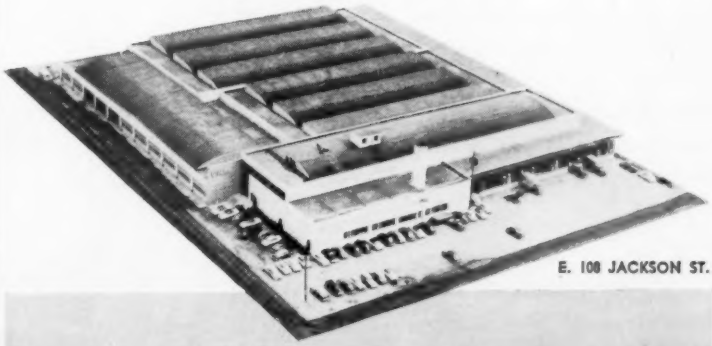

E. 108 JACKSON ST.

RIVERSIDE WAREHOUSES, INC.
E. 41 GRAY AVE., SPOKANE 2, WASH.
Telephone RI 7-8063 Teletype SP 17

STORAGE
POOL-CAR
DISTRIBUTION
LOCAL
AND
INTER-CITY
TRUCKING

Featuring

- Air Cargo Inc. Contractor
- Modern Warehouses
- Trained Personnel
- Office-Display Space
- Palletized Handling
- Low Insurance Rates
- Distribution Warehouses
- Own Truck Fleet
- Freight Prepayment
- Collections
- Allied Van Lines

Represented by Allied Distribution Nationally

Chicago, Ill. *New York, N. Y.*

SIMPLIFY YOUR PACIFIC NORTHWEST DISTRIBUTION WITH

TAYLOR-EDWARDS
One-Company Service

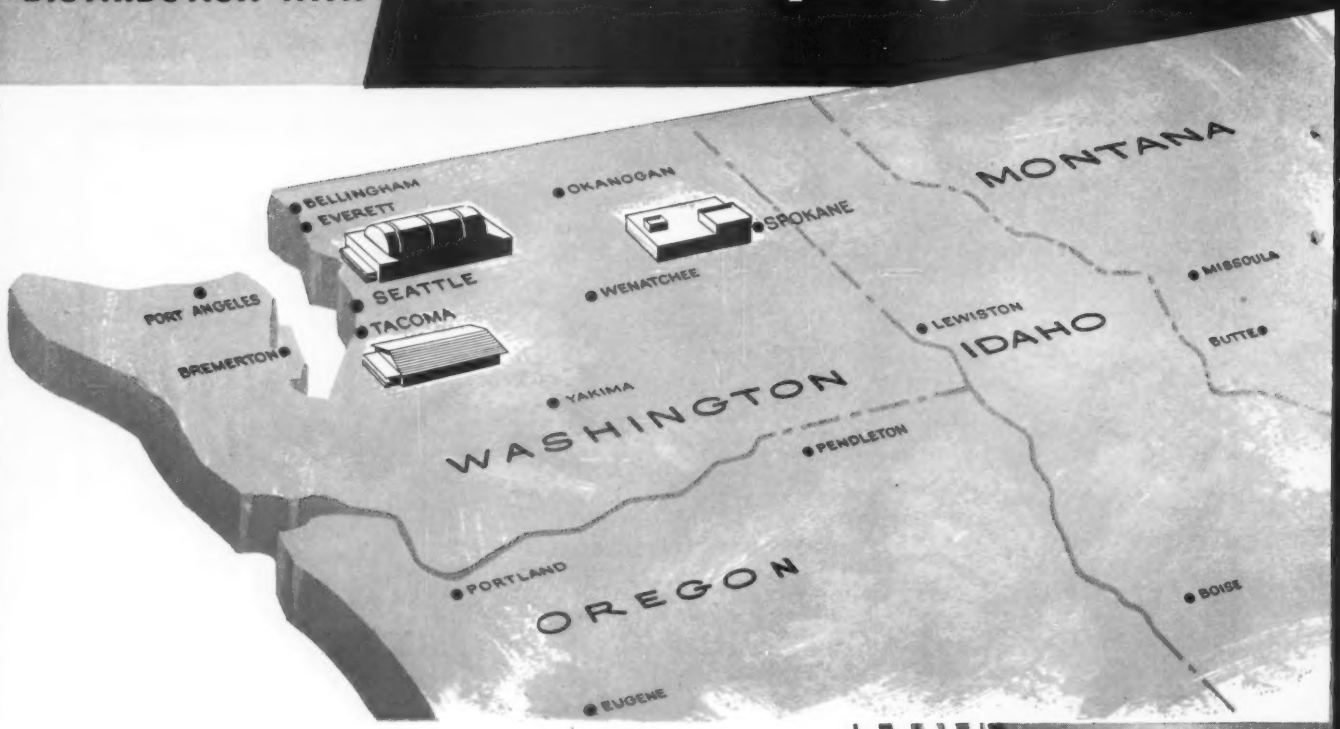

In the Pacific Northwest, only Taylor-Edwards offers Complete Warehousing service in the major Washington cities under One Management. With the most modern buildings, the lowest insurance rates, the most adequate truck and rail facilities, and the largest storage areas in the state, Taylor-Edwards is best equipped to handle your Pacific Northwest distribution.

SEATTLE is the primary distribution center of the entire Pacific Northwest. It is the closest American port to Alaska and the Orient. More people can be served at lower cost from Seattle than from any other Northwestern city.

SPOKANE is the Capital of the great Inland Empire. Here Taylor-Edwards handles distribution not only for Eastern Washington and the Columbia River Basin Development, but covers Eastern Oregon, Northern Idaho and Western Montana.

TACOMA, where Taylor-Edwards maintains a terminal, is the distribution center of lower Puget Sound and Southwest Washington. It is connected to Seattle by Taylor-Edwards' intercity truck service.

COMPLETE BRANCH HOUSE FUNCTIONS INCLUDE: Storage • Pool Car Distribution Local and Inter-City Trucking • Marking • Weighing • Recoopering • Invoicing Collections • Freight Prepayment Branch Office and Showroom Space

ALL EMPLOYEES BONDED

TAYLOR-EDWARDS
Warehouse & Transfer Co. INC.

SEATTLE • TACOMA • SPOKANE
1020 4th Ave. S. 1721 Jefferson St. 800 N. Hamilton St.

WASHINGTON—Continued

TACOMA

Baker Dock Co (MW) PO Box 1483.

Barker, Inc (MH) 2411 East D St, 7.

Bekins Moving & Storage Co (H) 615 So Tacoma Av, 3.

Cooney Tfr & Stge Co (HM) 2817 Pacific Av, 2.

Gilbo Moving & Stge Co (MH) 2923 So M St.

Inter-City Auto Freight, Inc (M) 1821 Dock St.

Lowrie Moving & Storage Co (H) 214 Puyallup Av.

Lyon Van & Storage Co (H) 109 So 15th St, 10.

Pacific Storage, Inc★ (MDSE HHG WATER) 1721 Jefferson Av, 2. Ph: MArket 7-6191. Pres, S. B. Stocking, Jr. VP & mgr mdse div, J. S. Dyer. VP & mgr hhg div, D. T. Dargan. USCB SB. Printed tariff. WHSES: Above address. Mill. Ins .568c. TSArea 55,000 sq ft. Fl ld 180-600 lb. Cl ht 15 ft. Priv siding NP, 3-car cap. 6-tk dock. 2306 East E St. Rein conc. Ins .427c. TSArea 22,000 sq ft. Fl ld 600 lb. Cl ht 14 ft. Priv siding NP, 2-car cap. 3-tk dock. Waterfront, foot of Division Av. Mill. TSArea 27,000 sq ft. Fl ld 600 lb. Cl ht 16 ft. Priv siding NP, 3-car cap. 8-tk dock. 1600-ft water dock. Draft 34 ft. Transit shed area 105,000 sq ft. Dist shed, 805 Puyallup Av. Frame. TSArea 7,000 sq ft. Priv siding NP, 5-car cap. 10-tk dock. Dist. shed, 1943 East D St. Brick. TSArea 6,000 sq ft. Priv siding GN, 6-car cap. 6-tk dock. All above whses: Ship any RR to Tacoma. Recip switch. LDHlr, AVL. Ins pv $30,000. Comm & ind mvg. Handle new furn. Unit hdlg. Br office, showroom & light mfg space. MDSE & HHG pool cars. Hwy equip: 17 local, 3 road. Light rigging. Assoc: AWAm NFWA WashSWA TacATO WashMTA.

Star Commercial Mov & Stge Co, Inc (H) 701 Puyallup Av, 2.

Tacoma Moving & Storage Co (MH) 2136 Pacific Av.

TOPPENISH

Consolidated Freightways, Inc (MH) 1st & Poplar Sts.

VANCOUVER

Weeks Company Transfer (MH) 1000 W 8th St.

WALLA-WALLA

Consolidated Freightways Inc (MH) 1137 N 13th St.

Dean's Warehouse & Transfer Co (MH) 306 N Colville.

Maskelyne Bros Transfer & Storage (MH) 944 N 9th Av.

WENATCHEE

Arrow Transfer & Storage Co (MH) 332 S Columbia St.

Consolidated Freightways (MH) 3 Benton St.

Eagle Transfer & Storage Co (M) 234 S Columbia.

YAKIMA

Consolidated Freightways Inc (MH) 1105 S 3rd St.

Fairchild Moving & Storage Co★ (MDSE HHG) 302 S Fourth Av. Ph: Glencourt 3-5621. Titp: YA81. Pres, F. C. Fairchild. Est 1929. Invest $50,000. Printed tariffs. WHSES: MDSE—316 S Fourth Av, block. Ins .791c. TSArea 7,000 sq ft. 517-19 W Fl ld 250 lb. Cl ht 16 ft. Priv siding, UP, 7-car cap. Ship via UP-NP to Yakima. Free switch. 10-tk dock. HHG—316 S Fourth Av, block. Ins $1.03. TSArea 7,000 sq ft. 517-19 W Yakima Av, brick. Ins .78c. TSArea 10,000 sq ft. LDHlr, Ae. Ins pv, $50,000. Comm & ind mvg. Handle new furn. Unit hdlg. Br off facilities. Hwy equip: 14 local, 5 road. Light & heavy rigging, local & out-of-town. Assoc: MayWA WSWA WashMTA.

WEST VIRGINIA

BECKLEY

Perdue Transfer & Storage Co, Inc (H) US 19/21 ByPass.

BLUEFIELD

City Warehouse Co, Inc (M) 1516 Bluefield Av.

Service Transfer & Storage Co, Inc (M) 518 Bluefield Av.

CHARLESTON

Atlas Storage Co★ (MDSE) Charleston, 1. Ph: DI 20162. Titp: CH 194. Pres, W. J. Maier, Jr. Mgr, T. R. Mann. Est 1949. Invest $200,000. WHSE: Spring & Bullitt Sts, masonry. Sprinklered. Reliable fire alarm. Ins .13c. TSArea 50,000 sq ft. Fl ld unlmtd. Cl ht 14½ ft. Priv siding B&O, 6-car cap. Ship via B&O to Charleston. Recip switch. 12-tk dock. Unit hdlg. Br office space. MDSE pool cars.

Elk Storage Warehouse Co★ (MDSE) 908 Bullitt St at NYCRR. PO Box 1427, 25. Ph: 22-177. Pres, J. F. Kay. Gen mgr, L. E. Harrah. Est 1929. WHSE: Above address, masonry. Sprinklered. City fire alarm. Priv siding NYC, 7-car cap. Ship via C&O. Recip switch.

Mathews Storage Warehouses (MH) 1315 Hansford St.

Nelson Tfr Stge Co (MH) Capitol St & Piedmont Rd, 22.

SPOKANE, WASH.

The Cater Transfer & Storage Co.
S. 121 Madison St. • S. 121 Monroe St.
Telephone: MAdison 4-3285 Teletype: SP 148
Pool Car Distribution—Warehousing
Cartage—Household Goods Moving—Storage
Agents, United Van Lines
Member Associated Warehouses, Inc.

TACOMA, WASH.

Member AWA, NFWA
PACIFIC STORAGE, Inc.
1721 JEFFERSON AVE., TACOMA 2
Complete facilities—3 locations including waterfront—special arrangements for serving Alaska—pool car distribution—local cartage—customs bonded—Agents Allied Van Lines.
YOU CAN SAVE MONEY BY USING TACOMA

YAKIMA, WASH.

FAIRCHILD
MOVING & STORAGE CO.
MEMBER MAYFLOWER WAREHOUSEMEN'S ASSOCIATION
302 South 4th Ave. Phone Glencourt 3-5621
Household Goods and Merchandise Warehousing
Located in the fastest growing large city in the fastest growing area in the Northwest.

CHARLESTON, W. VA.

ATLAS STORAGE CO.
Spring and Bullitt Sts. Charleston, W. Va.
Merchandise Storage
Private Siding B & O—6 Car Capacity—Pool Car Distribution
TRANSIT STORAGE

CHARLESTON, W. VA.

ELK
STORAGE WAREHOUSE CO.
Box 1427, Charleston 25
Complete Merchandise Storage Facilities. Pool Cars Solicited. Sales Representatives.
Private Siding
JOHN F. KAY, Pres. J. H. THOMAS, Secy.
Member of A.W.A.

CHARLESTON, W. VA. WAREHOUSING: Is Profitable For You
TRANSIT—POOL CAR—AREA CARTAGE
Guaranty Storage
Office 100 10th St., Dunbar, W. Va. PO 8-4582
N.Y.C. and C.&O. Sidings—Reciprocal Switching

CHARLESTON, W. VA.

Telephone POplar 8-4521
SECURITY STORAGE COMPANY
Serving Industry in the Great Kanawha Valley
INDUSTRIAL AND COMMERCIAL WAREHOUSING.
Complete Warehousing Service. Rail and Truck Facilities. In-transit Storage, distribution, etc. Fork-Lift Trucks, Pallets, Conveyors and other equipment. 75,000 sq. ft. Indoor space.
LOWEST RATES—QUALITY SERVICE
Write: P.O. Box 2404, Charleston, West Virginia—Inquiries Invited

CLARKSBURG, W. VA.

HOUSEHOLD GOODS
GENERAL MERCHANDISE
Central **STORAGE COMPANY**
Pool Car Distribution
Storing—Packing—Crating—Shipping
Modern Sprinkler Equipment
BALTIMORE AVE. MA 4-5427

ASSOCIATED WAREHOUSES awi INCORPORATED

HUNTINGTON, W. VA.

Service Warehouse Corp.

550 27th St. JAckson 5-1242

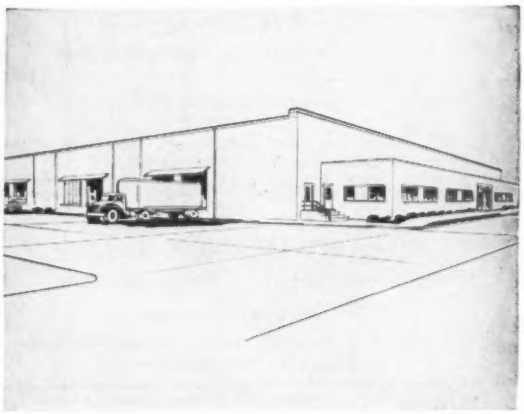

RAILROAD SIDING—C&O
Track Capacity—10 cars—Truck Dock—8 spot

STORAGE AREA—73,000 Square Feet—18 Foot Ceiling Height
Merchandise Storage—Specialize Food Products—Transit Storage—Distribution Center Warehousing

FACILITIES & EQUIPMENT—Modern, one-story concrete & masonry building—Sprinklered—Modern specialized fork lifts—Palletized storage—ADT.

DELIVERY SERVICE—Local delivery service—Overnight delivery within 300 mile radius

SPECIAL SERVICES—A modern transit storage distribution center—Backhaul privileges to Kenova, Catlettburg & Barboursville

Service Warehouse Corp.

EST. 1957

awi

CLARKSBURG, W. VA.

CLARKSBURG TERMINAL, INC.

P. O. Box 50 Clarksburg, W. Va.

Merchandise Storage

Private Siding B & O—22 Car Capacity—Pool Car Distribution

TRANSIT STORAGE

HUNTINGTON, W. VA. Phone: JA 5-8607

The W. J. MAIER STORAGE CO.

1100-20 SECOND AVENUE, HUNTINGTON, W. VA.

MERCHANDISE STORAGE

Private Rail Siding Reciprocal Switching
Brick and Concrete Block Buildings Truck Docks

WHEELING, W. VA.

J. E. MILLER
Transfer & Storage Co.

1508-14 McCOLLOCH ST.
Pool Car Distribution, Sorting, Boxing & Crating
MODERN STORAGE AND DISTRIBUTION FACILITIES
LARGE MOTOR TRUCK FLEET
Est. 1890 G. E. Miller, Pres.
Member of NFWA—ATA—WVMT
Agent for Allied Van Lines, Inc.

WEST VIRGINIA (Charleston)—Continued

Security Storage Co (MDSE) PO Box 2404. Pres, H. S. Edwards, Jr. VP, J. F. Debernardis. Est 1956. WHSE: 100 10th St, Dunbar, W Va. Ph: PO 8-4521. TSArea 75,000 sq ft. Ship via NYC or C&O. Recip switch. SIT.

CLARKSBURG

Central Storage Co (MDSE HHG) Baltimore & N 4th Sts. Ph: MAin 4-5427. Mgr, W. Walter Neeley. Est 1900. WHSE: TSArea 100,000 sq ft. Sprinklered. Auto fire prot. Pool car dist. Assoc: AWAm.

Clarksburg Terminal Inc★ (MDSE) Owens Stop. Ph: MA 45861. Titp: CL 42. Pres, W. J. Maier, Jr. Mgr, A. P. Williams. Est 1953. Invest $450,000. WHSES: Above address, masonry. Sprinklered. Reliable fire alarm. Ins .13c. TSArea 85,000 sq ft. Open yd stg 14 acres. Fl ld unltd. Cl ht 14 ft 2 in. Priv siding B&O, 12-car cap. Ship via B&O to Clarksburg. 41-tk dock. Above address, metal. Sprinklered. Reliable fire alarm. Ins .13c. TSArea 52,000 sq ft. Fl ld unlmtd. Cl ht 16 ft. Priv siding B&O, 10-car cap. Ship via B&O to Clarksburg. 7-tk dock. Unit hdlg. Br office & showroom space. MDSE pool cars.

DUNBAR

Guaranty Storage Co★ (MDSE FIELD) PO Box 10073. Ph: POplar 8-4582. Owner, J. C. Huffman. Est 1956. Invest $50,000. PB. WHSES: Masonry. Ins 35c. TSArea 100,000. OYSArea 50,000 sq ft. Fl ld 500 lb. Cl ht 18 ft. Priv siding NYC, 6-car cap. Recip switch. 10-tk dock. Unit & bulk hdlg. MDSE pool cars. Oper hwy equip. Local rigging. AWC.

Kanawha Storage Co (M) PO Box 271.

HUNTINGTON

W. J. Maier Storage Co★ (MDSE) PO Box 365. Ph: JA 5-8607. Oper mgr, George L. Wickline. Est 1934. WHSES: 1100 2nd Av, brick. Sprinklered. Priv siding C&O B&O, 4-car cap. Ship via C&O. Recip switch. 4-tk dock. 1647 7th Av, concrete block. Priv siding C&O, 4-car cap. Ship via C&O. Recip switch. 4-tk dock.

Myers Transfer & Storage, Inc (MH) 418 3rd Av.

SERVICE WAREHOUSE CORP★ (MDSE) 550 27th St. Ph: JAckson 5-1242. Pres, John P. Quarles. Est 1957. WHSE: Above address, one-story concrete & masonry. Sprinklered. ADT. TSArea 73,000 sq ft. Cl ht 18 ft. Priv siding C&O, 10-car cap. 8-tk dock. Unit hdlg. Intransit stge. AWI.

Try Me Transfer & Storage Co, Inc (MH) PO Box 454, 9.

MORGANTOWN

Morgantown Transfer & Storage Co (MH) 705 University.

PARKERSBURG

Allied Transfer & Storage Co (MH) 815 Jeannette St.

Citizens Transfer & Storage Co (MH) 606 Green St.

SHINNSTON

Lynch's Transfer & Storage Co (H) 34 Walnut St.

ST. ALBANS

St Albans Warehouse Co (M) PO Box 635, Nitro, W Va.

WEIRTON

Starck Van Lines, Inc (H) 110 Avenue B.

GREEN BAY, WIS. ESTABLISHED 1903

LEICHT'S in GREEN BAY

FOR

STORAGE IN TRANSIT

LOGICAL DISTRIBUTION POINT FOR WISCONSIN & UPPER MICHIGAN

Storage • Warehousing • Merchandise and Household Goods • Pool Car Distribution • Stevedoring • Cartage • Moving • Packing • Heavy Hauling & Machinery Placement • Material Handling • Private Dock •

U. S. CUSTOMS, STATE AND PUBLIC BONDED
MODERN HANDLING EQUIPMENT—UNLIMITED FLOOR LOADS
70 CAR SIDING ON C&NW, CMSTP&P, GB&W, KGB&W
FREE RECIPROCAL SWITCHING — TRANSIT PRIVILEGES

LEICHT TRANSFER AND STORAGE CO.

1401-55 S. STATE ST., GREEN BAY, WISCONSIN

WHEELING

C. J. Dickman Transfer (MH) 1715 Jacob St.

J. E. Miller Transfer & Storage Co★ (MDSE HHG) 1508 McColloch St. Ph: CE 2-8820. Pres, G. E. Miller; VP & Gen Mgr, C. J. Miller. Est 1890. Invest $245,000. Printed tariffs. WHSES: MDSE—Above address, conc. Ins .625. TSArea 18,000 sq ft. Fl ld 250 lb. Cl ht 10 ft. Priv siding B&O, 5-car cap. Ship via B&O to Wheeling. Recip switch. 10-tk dock. HHG—9 14th St, brick. Ins 1.34. TSArea 9,750 sq ft. Fl ld 250 lb. Cl ht 10 ft. 2-tk dock. LDHlr AVL. Ins pv $25,000. Unit hdlg. MDSE & HHG pool cars. Hwy equip: 17 tractors, 22 semi-trailers, 24 straight trucks. Light, heavy, local, out-of-town rigging. Assoc: WVMT ATA SWA NFWA.

Warwood Transfer Company (MH) 2233-41 Warwood Ave.

WISCONSIN

APPLETON

Buchert Inc (MH) 123 S Victoria St.

Graebel Moving & Storage Inc (MH) 1820 W Rogers Av.

Harry H. Long Moving & Storage (MHF) 1001 S Douglas St

BELOIT

Bruner Transfer & Storage★ (MDSE HHG) 804 Colby St. Ph: Emerson 2-5284. Owner, J. E. Bruner; Mgr, R. H. Reynard Est 1946. Invest $32,000. SB. WHSES: MDSE—743 Fifth St. block. Ins .51. TSArea 20,000 sq ft. Cl ht 16 ft. Public siding CNW, 5-car cap. Ship via CNW to Beloit. Recip switch. 1-tk dock. HHG—156 Roosevelt, block. Ins .552. TSArea 30,000 sq ft. Cl ht 16 ft. 1-tk dock. LDHlr NAVL. Ins pv $10,000. Comm & ind mvg. Handle new furn.

Christofferson Moving & Storage Co (H) 1227 Fifth St.

State Line Moving & Storage (MH) 455 Woodward Av.

CHIPPEWA FALLS

Knight's Tfr & Storage (MH) 13 E Central St.

Pevan Transfer & Storage (MHR) 320 Main St.

COTTAGE GROVE

Central Storage & Warehouse Co (MR).

EAU CLAIRE

Bert H. Jones Transfer (H) 2645 Harlem St.

Mueller Warehouses Inc (M) 910 Broadway.

Superior Transit Storage Corp (MDSE) PO Box 423. Ph: TEmple 2-1191. Pres, J. R. MacDonald. Est 1953. SB. WHSE: 319 Putnam St, mill. Ins .51. TSArea 15,000 sq ft. Cl ht 18 ft. Priv siding CNW, 8-car cap. Ship via CNW to Eau Claire. 7-tk dock. Unit hdlg. MDSE pool cars.

BELOIT, WIS.

Agent for North American Van Lines, Inc.

BRUNER TRANSFER & STORAGE

804 Colby St. Beloit, Wis.

Two story warehouse—cement block construction
Public siding—CMStP&P and C&NW
Principal storage—new and used furniture, household goods and appliances
Will handle general merchandise

EAU CLAIRE, WIS.

DON'T PAY HIGH FREIGHT RATES USE

SUPERIOR TRANSIT STORAGE CORPORATION

A superior storage service. DISTRIBUTION—TRANSIT—WAREHOUSING from Eau Claire, proven distribution hub of central-western and northern Wisconsin. Operating with a service attitude and with pride-in-workmanship. 8 car Chicago & North Western siding—7 truck doors.

SUPERIOR TRANSIT STORAGE CORPORATION

Tele. TEmple 2-1191 P. O. Box 423, 319 Putnam St., Eau Claire, Wisconsin

FOND DU LAC

Anchor Transfer & Storage Co (MH) 43 John St.

Julka Moving & Storage Co (MH) 221 Lewis St.

Osborn & Son Trucking Co, Inc (M) 208 W Johnson St.

Petri Storage & Transfer Line (H) 168 Hamilton Place.

GREEN BAY

Brown County Warehouses (M) 501 Liberty St.

Central Storage & Warehouse Co (MR)

Green Bay Warehouses Inc★ (MDSE) PO Box 698. Ph: HEmlock 5-6164. Pres, W. F. Kerwin. VP & mgr, W. F. Kerwin, Jr. WHSE: TSArea 100,000 sq ft. Priv siding GB&W CNW.

LEICHT TRANSFER & STORAGE CO★ (MDSE WATER HHG) 1401-55 State St. Ph: HEmlock 2-8632. Pres, Fred L. Leicht VP & gen mgr, E. W. Leicht. Est 1903. Invest $1,218,000. SB 28 WHSES: TSArea 480,000 sq ft. Fl ld unlmtd. Watchman service. Priv siding. 80-car cap on C&NW, CM&StP, GB&W. Free & reciprocal switching. 3 docks front 2,300 ft; draft 23 ft. Stevedores. Open yard stge. Distrb pool cars. LDHlr, Ae. Comm & ind mvg. Light ,heavy, local, out-of-town rigging. Hwy equip: 95 units. Cargo ins pv $50/100,000. Assoc: AWAm MayWA WisWA.

GREEN BAY, WIS.

GREEN BAY WAREHOUSES, INC.
P. O. Box 698 Green Bay, Wis.
General Merchandise Storage & Distribution
Located on G. B. & W. R. R. Co. Lines
Phone HEmlock 5-6164
W. F. KERWIN, *Pres.* W. F. KERWIN, JR., *VP. & Mgr.*

KENOSHA, WIS.

Established 1900
MEMBER MAYFLOWER WAREHOUSEMEN'S ASSOCIATION
DAVID NELSON & SON, Inc.
1346—54th St. Kenosha, Wis.
Household Goods Storage
3 Warehouses—Fireproof and Semi-Fireproof with a total storage area of 36,415 sq. ft. Consign shipments via C.&N.W.—C.&N.S. Pool car distribution. Commercial and Industrial Moving. Pianos, Safes, Machinery.
Member of May.W.A.—Wis.W.A.

HUDSON, WIS.

ST. CROIX STORAGE & TRANSFER CO., INC.

Hudson, Wisconsin, is ideally located for Minneapolis and St. Paul Distribution. 95,000 square feet brick mill buildings. C & NW RR main line, private siding 8-car capacity. Main Truck Routes, U. S. Highways 12 & 94, 9-truck dock. Merchandise storage, storage in transit, modern handling equipment, watchman.

Phones: Hudson DUpont 6-2112; St. Paul CApital 2-0800

MADISON 1, WIS.

EXCELLENT SERVICE
LOW INSURANCE RATES
CENTRAL STORAGE
& WAREHOUSE COMPANY
612-634 W. MAIN ST. PHONE ALPINE 7-1489
FREEZER • COOLER • MERCHANDISE
STORAGE-IN-TRANSIT PRIVILEGE
POOL CAR DISTRIBUTION
PRIVATE RAILROAD SIDINGS
CMStP&P & IC
RECIPROCAL SWITCHING
TRUCK DOCK FACILITIES
MEMBER
AMERICAN WAREHOUSEMEN'S ASSOCIATION — A RESPONSIBLE WAREHOUSE
WE CAN SOLVE YOUR STORAGE PROBLEM

HANSEN STORAGE of Madison Inc.
2302 DARWIN ROAD
MADISON 4, WIS.
- 600,000 Cubic Feet
- Madison's Newest and Most Modern
- Completely Mechanized
- One Story Operation
- Experienced Management
- Reciprocal Switching
- Close to Madison's Largest Food Firms

IN WISCONSIN • • IT'S HANSEN
AFFILIATE
HANSEN STORAGE CO., Milwaukee 2, Wis.

WISCONSIN (Green Bay)—Continued

A. J. Schneider & Sons (MH) 817 McDonald St.

HUDSON

St. Croix Storage & Transfer Co★ (MDSE) Galahad Rd. Ph: CApital 2-0800. Pres, Robert L. Bement. VP, Geo. W. Dennis. WHSE: Above address. Watchman. TSArea 95,000 sq ft. Priv siding CNW, 8-car cap. 9-tk dock. Unit hdlg. Pool car dist. SIT. Assoc: WisWA.

JANESVILLE

Ward Bros Transfer & Storage Co (H) 205 North Main St.

KENOSHA

David Nelson & Son★ (MDSE HHG) 1346 54th St. Ph: OLympic 7-7157. Pres, George E. Nelson, Sr. VP, George E. Nelson, Jr. Est 1900. SB. Printed tariffs. WHSES: MDSE—1345 53rd St, brick & wood. Ins 71c. TSArea 8,044 sq ft. Fl ld unlmtd. Ship via C&NW to Kenosha. 2-tk dock. 1303 52nd St, brick & wood. TSArea 8,572 sq ft. Fl ld unlmtd. Priv siding, 4-car cap. Ship via C&NW to Kenosha. 4-tk dock. HHG—5318 13th Ct, brick & wood. Ins 93c. TSArea 6,749 sq ft. 1-tk dock. 1346 54th St, brick & conc. Ins 62c. TSArea 14,087 sq ft. Fl ld unlmtd. 1-tk dock. LDHlr, Ae. Ins pv $5,000. Comm & ind mvg. MDSE & HHG pool cars. Hwy equip: 12 local, 5 road. Light, local, out-of-town rigging. Assoc: MayWA WisWA WisHGCB.

LA CROSSE

Evans Cartage Co (MH) 506-26 S Front St.

Gateway Transportation Co (MH) 2130 South Av.

LaCrosse Terminal Whse Co (MH) 430-34 S Third St.

Terminal Express Transfer (H) 908 South 2nd St.

MADISON

Central Storage & Warehouse Co, Inc★ (MDSE REFRIG'D) 612-634 W Main St, 1. Ph: ALpine 7-1489. Pres, C. J. Williams. VP, W. L. Wiese. R. W. Sharratt, gen mgr. Est 1939. SB. Loans on stored goods. WHSES: MDSE—612 W Main, brick & steel. AAS fire alarm. Ins .329c. TSArea 18,000 sq ft. Fl ld 400 lb. Cl ht 10-12 ft. Priv siding IC, 3-car cap. 634 W Main, brick & frame. Sprinklered. AAS fire alarm. Ins .329c. TSArea 25,000 sq ft. Fl ld 150-250 lb. Cl ht 10-12 ft. Priv siding CM&StP, 4-car cap. Above whses: Ship via any RR to Madison. Recip switch. 12-tk dock. Unit hdlg. Br off, showroom & light mfg facilities. MDSE pool cars. Assoc: WisWA NARW RRF.

HANSEN STORAGE OF MADISON, INC★ (MDSE) 2302 Darwin Rd, 4. Ph: CH 4-6255. Pres & oper exec, T. L. Hansen. Mgr, Howard B. Fabian. SB. WHSE: above address. Masonry & steel, insul roof. TSArea 31,000 sq ft. ADT—fire & burglar. Fl ld unlmtd. Priv siding CM&StP, 5-car cap; free & reciprocal switch-

AMERICAN offers...

merchandise warehousing adjustable to your every need!

SERVING WISCONSIN AND THE NORTH CENTRAL STATES AREA FROM MILWAUKEE

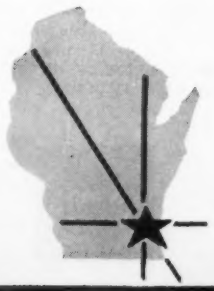

AMERICAN offers *all* of the facilities, functions and services you have a right to expect from a good public warehouse . . . large, modern, safe quarters . . . central location . . . efficient handling methods . . . careful administrative control . . . confidential arrangements . . . financial stability.

BUT the big difference in AMERICAN service goes far beyond the actual physical storage of goods. AMERICAN offers you *storage flexibility* in any way you desire! It can be made to function with your sales plans, cooperate with local representatives, jobbers and retailers—even be as individual as the procedure you have established in your own stock room.

For years, leading national and regional accounts have stored AMERICAN because AMERICAN provides the experience and individual twist to their storage needs. So complete is the service, this warehouse is considered an integral part of their operation.

There is a difference in warehousing
THE AMERICAN WAY!

We would consider it a privilege to explain it to you in detail.

AMERICAN WAREHOUSE CO.

525 East Chicago Street • Milwaukee 2, Wis. • Telephone BRoadway 1-6161

- Central location provides a quick route to all major arteries. Out of town shipping and Local Delivery Service is provided DAILY by responsible Common and Contract Carriers. Private siding on CHICAGO & NORTHWESTERN RAILWAY—3rd Ward District.

Address Inquiries to: Harold M. Willenson—President and General Manager

Since 1932

Milwaukee's Finest

Providing These Quality Services at Fair Prices

- Clean, Safe Storage
- Modern Facilities and Handling Equipment for Pool Car and Truck Distribution
- Personnel Specialists in All Departments
- Prompt, Accurate Release and Forwarding to Customers of Necessary Order Papers
- Ample Covered Truck Docks and Rail Sidings
- Daily Local and Long Distance Delivery Service

LET NATIONAL BE YOUR CONNECTING LINK FOR WAREHOUSING AND DISTRIBUTION

You can be sure of faster, safer distribution of your products to the lucrative Wisconsin markets when you let NATIONAL care for your products . . . because NATIONAL is a *responsible* warehouse.

Constituting part of the *financial responsibility* behind our organization are the four buildings shown in the photo above . . . a long city block of valuable property *owned outright by us.*

RENTALS OF ENTIRE BUILDINGS OR PARTS ON LEASE BASIS IF DESIRED

BONDED—LICENSED—ADT PROTECTION

Office Space for Branch Offices | Direct Connection All R.R. Reciprocal Switching | Private C. & N. W. R. R. Sidings

NATIONAL WAREHOUSE CORPORATION

SO. WATER AND BRUCE STS., MILWAUKEE 4, WISCONSIN

PHONE: LONG DISTANCE BRoadway 6-6930 or TWX MI-518

Represented by Associated Warehouses, Inc.

52 Vanderbilt Ave., New York 17, N. Y.
MUrray Hill 9-7644

549 W. Randolph St., Chicago 6, Ill.
RAndolph 6-4457

MADISON 3, WIS.

REYNOLDS TRANSFER & STORAGE CO., Inc.
725 East Mifflin St., Madison, Wis.
Phone ALpine 6-0675
AGENT FOR Wheaton Van Lines Inc
Merchandise and Household Goods Storage
Local and Long Distance Moving.
Machinery Movers, Erecting & Rigging Service,
Packing, Crating, Shipping, House Moving

MADISON, WIS.

ROY'S TRANSFER SERVICE
312 S. LIVINGSTON ST., MADISON, WIS.
Phone: ALpine 7-2552
North American VAN LINES Inc
Merchandise and Household Goods Storage
Local and Long Distance Moving
CRATING PACKING SHIPPING
Complete Insurance Coverage
Pool Car Distribution

WISCONSIN (Madison)—Continued

ing. Br office space. Distrb pool cars. (Affiliate: Hansen Storage Co., Milwaukee, which see.)

Heick Transfer & Storage Co (H) 2262 Winnebago St.

Madison Fireproof Warehouse (H) 825 E Washington Av.

Reynolds Transfer & Storage Co, Inc★ (MDSE HHG) 725 E Mifflin St, 3. Ph: AL 7-3914. Pres & oper exec, H. E. Reynolds. Est 1888. Invest $400,000. SB. WHSES: MDSE—301 S Blount St, brick. TSArea 40,000 sq ft. Fl ld 150 lb. Cl ht 14 ft. Priv siding CM&StP, 2-car cap. Ship via any RR to Madison. Recip switch. 3-tk dock. HHG—725 E Mifflin St, concrete & brick. TSArea 20,000 sq ft. Fl ld 250 lb. Cl ht 10 ft. Priv siding C&NW, 3-car cap. Ship via any RR. Recip switch. 3-tk dock. 1725 Fish Hatchery Rd. TSArea 20,000 sq ft. Priv siding CNW, 5-car cap. Ship via any RR. Recip switch. LDHlr, WVL. Ins pv $2,000. Comm & ind mvg. Unit & bulk hdlg. Br off space. Showroom. Light mfg. MDSE & HHG pool cars. Hwy equip: 30 local, 10 road. Light, heavy, local & out-of-town rigging.

Roy's Transfer Service★ (HHG) 312 S Livingston St, 3. Ph: ALpine 7-2552. Owner, H. L. Stark. Est 1937. SB. WHSE—Above address, cement block. Ins 7.7c. TSArea 7,000 sq ft. Fl ld 300 lb. Cl ht 14 ft. Priv siding CMStP&P, 1-car cap. Ship via CMStP to Madison. Free switch. 2-tk dock. LDHlr, NAVL. Ins pv $25/50,000. Comm & ind mvg. Unit hdlg. MDSE & HHG pool cars. Hwy equip: 5 local, 5 road. Light, local rigging.

Union Transfer & Storage Co (MH) 155 E Wilson St, 3.

Whalen Transfer & Storage Co Inc (MH) 601 University Av, 10.

MANITOWOC

Manitowoc Dispatch Transfer Co (M) 15th & Wollmer St.

C. Schiel Dray Line, Inc (MH) 936 So 18th St.

MARSHFIELD

Central Cheese Co, Inc (MR) 101 No Vine St.

MILWAUKEE

ABC Kortsch Storage Co (H) 2409 No Maryland Av.

Ace Lan Lines & Movers, Inc (H) 1457 N Farwell Av.

AMERICAN WAREHOUSE CO★ (MDSE) 525 E Chicago St, 2. Ph: BRoadway 1-6161. Pres & gen mgr, Harold M. Willenson. Est 1941. Invest $250,000. SB. WHSE: Above address, conc. Ins .204c-80%, .184c-90%. TSArea 36,000 sq ft. Fl ld 250-375 lb. Cl ht 10-15 ft. Priv siding C&NW, 1-car cap. Ship via C&NW to 3rd Ward District. Recip switch. 4-tk dock. 302 N Jackson, reinf mill. Ins .49c-80%, .461c-90%. TSArea 34,560 sq ft. Fl ld 100-250 lb. Cl ht 10-16 ft. Priv siding C&NW, 2-car cap. Ship via C&NW to 3rd Ward District. Recip switch. 5-tk dock. 167-189 N Jackson, mill & brick, sprinklered. Ins .14c-80%, .133c-90%. TSArea 43,200 sq ft. Open yd stge 7,200 sq ft. Fl ld 75-500 lb. Cl ht 14-22 ft. Priv siding C&NW, 4-car cap. Ship via C&NW to 3rd Ward District. Recip switch. 5-tk dock. Unit hdlg. MDSE pool cars. Hwy equip: 20 local, 20 road. Contract carrier. Assoc: AWAm WisWA.

Boulevard Fpf Whse Co, Inc (MH) 2620 W Wisconsin Av, 3.

Coakley Brothers Co (H) 2266 No Prospect Av, 2.

Grueschow Furniture Packing Co (H) 2461 W Center St, 6.

HANSEN STORAGE CO★ (MDSE COOLER WATER) 126 N Jefferson St, 2. Ph: BR 6-5770. Pres & oper exec, T. L. Hansen. Est 1904. Invest $800,000. USCB SB PB. WHSES: MDSE—120-126 N Jefferson St. TSArea 92,000 sq ft. Priv siding, 3-car cap. 6-tk dock. 521-527 E Corcoran Ave. TSArea 30,000 sq ft. Priv siding, 6-car cap. 4-tk dock. 517-627 E Erie St. TSArea 124,900 sq ft. Cooler & humidity controlled space 200,000 cu ft. Temp 60 deg F & up. Humidity 50%. Priv siding, 15-car cap. 9-tk dock. 840-ft water dock. 520-528 E Erie St. TSArea 17,000 sq ft. Priv

IN MILWAUKEE IT'S

P&V

The Symbol of World-Wide Service in the Mid West...

WAREHOUSES — General Storage and Distribution, Water, Rail and Truck Facilities.

OFFICE SPACE — Sales and Display Offices.

INDUSTRIAL SPACE — Rentals and Locations; Steam and Electricity.

OVERSEAS TERMINALS — Operating Municipal Transit Shed No. 1, Jones Island, and P&V Atlas House No. 2 on the Milwaukee River, serving foreign and domestic commerce via the St. Lawrence Seaway and the Port of Milwaukee, the "Gateway to the World".

P&V ATLAS
INDUSTRIAL CENTER, INC.
647 W. VIRGINIA ST., MILWAUKEE 7, WIS.
PHONE: BRoadway 1-7282

HANSEN STORAGE COMPANY

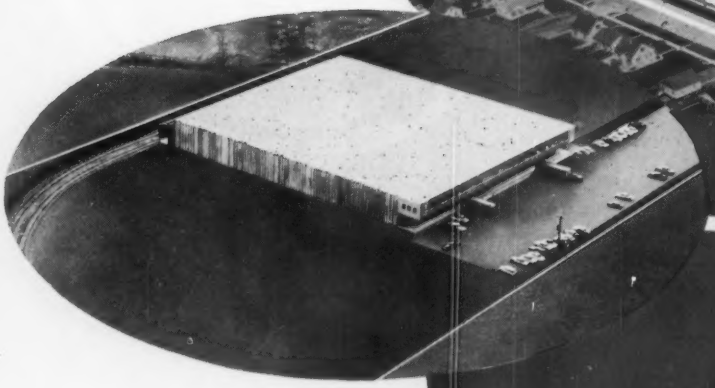

3

STRATEGIC WAREHOUSE LOCATIONS IN MILWAUKEE

How many competitor's products have taken shelf space away from your firm because of not having your product, when needed, spot stocked in public warehouses. Now the problem is not with your product, but rather with your products distribution. The best in merchandise is fine, but without strategic distribution, sales are not possible.

Hansen's three locations give you a flexibility that is best suited to the sellers' needs. Furthermore, our warehouses are exactly where they should be for real service to you, — in the highly concentrated market areas.

Contact Hansens for the complete story. Learn of our low insurance rates. Find out first hand why our business will not necessarily be a cost addition for you, but rather a cost reduction.

HANSEN Storage COMPANY

- **Field Warehousing** • **Trucking Services**
- **Office Rentals** • **T.W.X.**
- **Water Dock Facilities**
- **Warehouseman's Legal Liability Insurance**
- **Customs Bonded Space**

Milwaukee, Wisconsin
Main Office — 126 North Jefferson St.
BRoadway 6-5770

Affiliate — Hansen Storage of Madison, Inc.
Madison, Wisconsin

WISCONSIN'S LARGEST AND MOST MODERN WAREHOUSES

1 DOWNTOWN 126 North Jefferson St.

- 9 Warehouses virtually adjacent to each other
- 5,500,000 cu. ft. aggregate
- 45 Truck Spots protected by canopies
- 42 Rail car spots — C. & N.W. Ry.
- Heated as well as air-cooled and humidity controlled space
- Sprinkler Systems — (A.D.T. Supervised)
- Burglar Detection Services — (A.D.T. Supervised)
- 840' Water dock facilities for large boats
- Stevedoring Service
- U. S. Customs Bonded Space

2 NORTH SIDE 6201 N. 35th St.

- 3,000,000 cu. ft. — one story (virtually new)
- 40 Truck Spots — canopy protected platform
- 34 Rail car spots — C. & N.W. Ry.
- Heated as well as air-cooled and humidity controlled space
- Sprinkler System — (A.D.T. Supervised)
- Burglar Detection Service — (A.D.T. Supervised)

3 WEST SIDE 112th and W. Burleigh St.

- 1,400,000 cu. ft. one story
- 20 Truck Spots and protected platform
- 12 Rail car spots — C. & N.W. Ry.
- 10,000 sq. ft. platform area
- Heated as well as air-cooled and humidity controlled space
- Sprinkler Systems — (A.D.T. Supervised)
- Burglar Detection Service — (A.D.T. Supervised)

HANSEN STORAGE COMPANY

Main Office
126 N. Jefferson Street
BRoadway 6-5770
MILWAUKEE 2, WISCONSIN

Represented by:
American Chain of Warehouses, New York, Chicago
Allied Distribution, Inc., New York, Chicago

HANSEN'S WAREHOUSE LOCATIONS — MILWAUKEE INDUSTRIAL AREA — FOOD BUYERS

MILWAUKEE, WIS.

The Choice of *Those Who Know*

TERMINAL STORAGE CO.

110-112 W. Seeboth St., Milwaukee 4, Wis.

Wisconsin's largest combined cold and general merchandise.

Located in the metropolis of the rich Wisconsin consumer market.

Strategically situated for distribution to the north, east, south and west.

Exclusive truck loading and unloading zone, directly on C., M., St. P. & Pac. Road with extensive private siding and connections with C. & N.W. Road, Soo Line, Pere Marquette and Grand Trunk Ferries.

Transportation facilities adequate for nationwide, Milwaukee metropolitan and Wisconsin receipts and deliveries.

THE MILWAUKEE WAREHOUSE WITH COLD AND GENERAL STORAGE

Member of Wis. W.A.—National Ass'n of Refrigerated Warehouses

SUPERIOR, WIS.

Pres. Chester P. Rookey

SUPERIOR
WAREHOUSE COMPANY

1417 Banks Ave. **Superior, Wis.**

EXport 4-6609

Merchandise and Household Goods

WAUSAU, WIS.

MEMBER MAYFLOWER WAREHOUSEMEN'S ASSOCIATION

WAUSAU MOVING & STORAGE

100 E. Eau Claire St., Schofield, Wis.

Serving Central Wisconsin

Phone: VIking 2-5104

WISCONSIN (Milwaukee)—Continued

siding, 4-car cap. 2-tk dock. 104-122 N Jackson St. TSArea 100,000 sq ft. Priv siding, 8-car cap. 16-tk dock. 6201 N 35th St. TSArea 142,000 sq ft. Cooler & humidity controlled space. Temp 60 deg F and up. Humidity 50%. Priv siding, 34-car cap. 44-tk dock. N 112th & Burleigh Sts. TSArea 70,000 sq ft. Cooler and humidity controlled space: 72,000 cu ft. Temp range 45 deg F & up. Priv siding, 12-car cap. 20-tk dock. All space sprinklered and ADT protected against fire & burglar except 20,000 sq ft at rear 118-122 N Jackson St. All siding CNW. All recip switch. Br office space. Pool car dist. Unit hdlg. ACW ADI. Assoc: AWAm WisWA. Affiliate: Hansen Stge of Madison Inc, Madison, Wis.

Irving A. Kirsch (MH) 2011 N 30th St.

M. J. Kortsch Mov & Stge Co (H) 2058 N Lake Drive, 2.

Lincoln Warehouse Co (M) 206 W Highland Av, 3.

Milwaukee Cold Storage Co (MR) 100 S 2nd St.

Milwaukee Term. Warehouse Inc (M) 5300 N Sherman Blvd.

NATIONAL WAREHOUSE CORP★ (MDSE) 531 S Water St, 4. Ph: BR 6-6930. TWX-MI 518. Pres, oper exec, E. H. Ottman. Est 1925. Invest over $1,000,000. SB. WHSES: MDSE—408 E Bruce St. Ins .149. TSArea 90,000 sq ft now leased. Fl ld 250-300 lb. Cl ht 11 ft 8 in. to 18 ft. Priv siding C&NW. 10-tk dock. 448 E Bruce St. Ins .257. TSArea 69,000 sq ft. Fl ld 250 lb. Cl ht 11 ft to 14 ft 6 in. Ship via C&NW. 8-tk dock. 468 Bruce St. Ins .176. TSArea 62,000 sq ft. Fl ld 250 lb. Cl ht 12-15 ft. Priv siding C&NW. 8-tk dock. All above whses: Steel & reinforced concrete. Burglar—ADT. All ship any RR to Marsh Yards. Recip switch. Unit hdlg. Br office. MDSE pool cars. AWI. Assoc: AWAm WisWA.

P & V-Atlas Storage, Div of P & V-Atlas Industrial Center Inc★ (MDSE) 647 W Virginia St, 1. Ph: BRoadway 1-7282. Pres & oper exec, Wm. D. Vogel. Est 1927. Invest over $1,500,000. SB. WHSES: 710 W Virginia St, brick & concrete. TSArea 110,531 sq ft. Fl ld 250—unlmtd. Cl ht 10-30 ft. Priv siding CMStP&P, 7-car cap. Ship via any RR. Recip switch. 10-tk dock. Ins .09-.128. Unit hdlg. Br off space. Showroom. Light mfg. MDSE pool cars. Assoc: AWAm WisWA.

P & V Atlas Maritime Corp, Sub of P & V Atlas Industrial Center, Inc★ (MDSE WATER) 647 W Virginia St, 1. Ph: BRoadway 1-7282. Pres & oper exec, Wm. D. Vogel. Est 1947. Invest over $1,500,000. SB. WHSES: Municipal Transit Shed No 1, Jones Island, metal clad steel frame. Sprinklered. TSArea 60,000 sq ft. Fl ld 1,000 lb. Cl ht 18 ft. Priv siding C&NW, CMSTP&P, 18-car cap. Ship via any RR. Recip switch. 20-tk dock. 950 ft water dock. 27 ft draft. Ins .218c. 412 S Water St, concrete blk. Sprinklered. Ins .108c. TSArea 67,200. Fl ld 1000 lb. Cl ht 18 ft. Priv siding C&NW, 10-car cap. Ship via any RR. Recip switch. 10-tk dock. Water dock 630 ft, 21 ft draft. 1913 S Hilbert, metal clad siding. TSArea 20,000 sq ft. Fl ld 300 lb. Cl ht 30 ft. Priv siding C&NW CMStP&P, 7-car cap. Ship via any RR. Recip switch. 7-tk dock. 458-ft water dock. 20-ft draft. Unit hdlg. Assoc: AWAm WisWA.

St Paul Term Warehouse Co (Fd) 1st Wisc National Bank Bldg.

TERMINAL STORAGE CO★ (MDSE REFRIG'D WATER) 110-12 W Seeboth St, 4. Ph: BR 1-7091. Pres & gen mgr, Willis Warren. Est 1926. Invest $800,000. SB. Loans on stored goods. Printed tariffs. WHSES: MDSE—112 W Seeboth St, concrete & brick. Automatic fire & burglar. Ins 14.4c to 23.8c. TSArea 84,000 sq ft. Fl ld 250 to 600 lb. Cl ht 10-13 ft. Priv siding CM&StP, 10-car cap. Ship via CM&StP to Reed St Sta. Free & recip switch. 12-tk dock. REFRIG'D—100-12 W Seeboth St. Ins 14.4c to 23.8c. TSArea 650,000 cu ft. Priv siding CM&StP, 10-car cap. Total freezer space 350,000 cu ft. Total cooler space 300,000 cu ft. Temp range minus 40 to 60 deg F. Unit hdlg. Br off space. Showroom. Light mfg. MDSE pool cars. Assoc: WisWA NARW.

United Fire Proof Warehouse Co (MH) 2122 N Prospect Av, 2.

OSHKOSH

Oshkosh Storage Co (MHR) 701 S Main.

RACINE

Merchants Delivery Moving & Stge Co (MH) 1211 State St.

Racine Storage & Transfer Co (H) 1010 State St.

SHAWANO

Shawano Term Warehouse (M) 120 E Richmond St.

SHEBOYGAN

Sheboygan Warehouse & Forwarding Co (M) PO Box 170.

SUPERIOR

Superior & Duluth Transfer Co (MH) 911 Tower Av.

Superior Warehouse Company MDSE HHG) 1417 Banks Av. Ph: Export 4/6609. Pres, Chester P. Rookey.

WAUKESHA

Nevitt Transfer Co (H) East St Paul Av.

WAUSAU

Central Storage & Warehouse Co MR).

Graebel Moving & Storage Inc (MH) 823 S 8th Av.

Wausau Moving & Storage Co, Inc (HHG) 415 Ross Av. WHSE: 100 E Eau Claire St, Schofield. Concrete, fireproof. TSArea 3000 sq ft. Controlled temp & humidity. Light & heavy rigging. Ae. Assn: WisHGCB.

WYOMING

CASPER

Natrona Transfer & Storage Co★ (MDSE HHG) 136 West B St. Ph: 3-4588. Tltp: CP283. Pres & owner, C. H. Biedermann. Oper exec, V. R. Callister. Est 1918. WHSES: MDSE—350 N Kimball. Brick & mill. Ins 9c & 11c. TSArea 7,500 sq ft. OYSArea. Fl ld unlmtd. Priv siding, CB&Q, 2-car cap. Ship via C&NW or CB&Q. Free switch. 4-tk dock. 136 West B, brick & mill. Ins 9c & 11c. TSArea 10,500 sq ft. Fl ld unlmtd. Priv siding, CB&Q, 2-car cap. Ship via C&NW or CB&Q. Free switch. 6-tk dock. 136 West B, cement block & mill. Ins 9c & 11c. TSArea 4,500 sq ft. Fl ld unlmtd. Priv siding, CB&Q, 1-car cap. Ship via C&NW or CBQ. Free switch. 1-tk dock. 347 N Beech, cement block & mill. Ins 9c & 11c. TSArea 4,500 sq ft. Fl ld unlmtd. 1-tk dock. HHG—350 N Kimball, brick & mill. Ins 9c & 11c. TSArea 15,000 sq ft. Fl ld unlmtd. Priv siding, CB&Q, 2-car cap.

Ship via C&NW or CB&Q. Free switch. 4-tk dock. LDHlr, AVL. Ins pv $2,500. Comm & ind mvg. MDSE & HHG pool cars. Hwy equip: 10 local, 10 road. Assoc: NFWA.

Valley Moving & Stge, Inc (H) 1516 E Burlington Av.

CHEYENNE

Arrow Moving & Storage Co★ (MDSE HHG) PO Box 136. Ph: 632-9253. Mgr, Mona Ridgely. Est 1876. PB. WHSE: 1509 Bent Av, brick, semi-fpf. TSArea 15,420 sq ft. Fl ld 500-1,000 lbs. Cl ht 10-13 ft. Priv siding C&S CB&Q, 3-car cap. Consign shipments via UP C&S CB&Q; sta Cheyenne; free switch. Distrb pool cars. LDHlr, Ae. Ins pv $5,000. Light, heavy, local rigging. Hwy equip: 9 units. Assoc: MayWA HGCB MCA WyoTA.

Burke Moving & Stge, Inc (H) 2116 Ames Av.

Interstate Moving & Storage Co (H) Box 334.

Midwest Transfer & Storage (MH) 1512 O'Neil.

Yellow Cab & Transfer Co (H) Union Pacific Depot.

LARAMIE

Star Transfer & Storage Co (MH) Box 352.

ROCK SPRINGS

John Bunning Transfer Co (MH) 109 Sherman St.

SHERIDAN

Merchants Transfer & Storage Co Inc★ (MDSE HHG) 201 Broadway St, Box 626. Ph: ORchard 4-8042. Pres & gm, Margaret G. Stout. Est 1909. PB. Printed tariff. WHSE: Brick. Ins 9c. TSArea 20,000 sq ft. Cl ht 7-11 ft. Priv siding CB&Q, 2-car cap. Free switch. LDHlr. Br office space. Dist pool cars. Comm & ind mvg. Hwy equip: 4 tk. Ins pv $5,000. Assoc: WyoTA HGCB ATA.

CASPER, WYO.
Established 1918
NATRONA TRANSFER STORAGE & FUEL CO.
136 W. B. St., P. O. Box 573
Commercial & Household Goods Storage
Packing Crating Shipping
Pool Car Distribution
Private Siding C.B.&Q.R.R.
Consign Shipments to C.B.&Q. & O.&N.W.R.R.
Member N.F.W.A.—Agent A.V.L.

CHEYENNE, WYO.
Telephone 632-9253
MEMBER MAYFLOWER WAREHOUSEMEN'S ASSOCIATION
ARROW MOVING & STORAGE CO.
formerly
Cheyenne Transfer & Storage Co.
Moving—Storage—Crating—Packing
Pool Car Distribution
1509 Bent Avenue, P. O. Box 136, Cheyenne, Wyo.

SHERIDAN, WYO.
MERCHANTS TRANSFER and STORAGE CO., Inc.
Merchandise and Household Goods
Storage, Packing, Crating, Shipping
Local and Long Distance Moving—Pool Car Distribution

Canadian • PUBLIC • WAREHOUSES

MERCHANDISE AND HOUSEHOLD GOODS

VANCOUVER, B. C.
Telephone MUtual 3-8331
Telex: 04-5411 Code: Midwest VCR.
Midwest Storage & Distributing Company Limited
162 WATER STREET, VANCOUVER 3, B. C.
Manager—John L. Dawson Head Office—Winnipeg, Man.
Merchandise Storage—operating depots for pharmaceutical and toiletries manufacturers.
Assoc. CWA BCWA

ALBERTA

CALGARY

MacCosham Stge & Dist Co, Ltd (MH) 215 Tenth Av, W.

EDMONTON

Big 4 Van Lines, Ltd (H) 10625 92nd St.

Congdon's Van & Storage (H) 9417 111th Av.

MacCosham Storage & Distributing Co, Ltd (MH) 10301 109th St.

Western Cartage & Storage Ltd (MDSE HHG) 12010 111th Ave. Ph: HU 8-7235. Pres, Robert A. James. Op mgr, H. Austin Clare. Est 1906. Printed tariffs. WHSE: Masonry. Sprinklered. Fire & burg. Electric Protection Co. Ins (M) 24c-90% co. (H) No 1 bldg 36c. (H) No 2 bldg 24c. Air cond, storage space. TSArea (M) 500,000 cu ft. (H) No 1 bldg 150,000 cu ft. (H) No 2 bldg 350,000 cu ft. IYSArea 2 acres. Fl ld unlmtd. Cl ht 18 ft. Priv siding CNR CPR, 7-car cap. Ship via CPR. Free switch. (H) No 3, 280,000 cu ft. Sprinklered. Elec Pro Co. Ins 13c-90%. MDSE whse. 6-tk dock. HHG, 9-tk dock. LDHlr, AVL. Ins pv $15,000. Comm & ind mvg. Unit hdlg. Br office & showroom space. MDSE & HHG pool cars. Hwy equip: 34 local, 7 road. Assoc: NFWA CanWA OntMA O & QMTA.

BRITISH COLUMBIA

FERNIE

Fernie Cartage (MH) Box 223.

KELOWNA

Jenkins Company, Ltd (MH) 1658 Water St.

NELSON

Arrow Van & Storage Ltd (MH) 212 Stanley St.

West Transfer Co (MH) 723 Baker St.

NEW WESTMINSTER

Belyea & Co, Ltd (MH) P O Box 85.

PRINCE RUPERT

Lindsay's Cartage & Storage Ltd (MH) 150 1st Av, W.

STEWART

Crawford Transfer Co, Ltd (MH).

VANCOUVER

Bekins Moving & Storage Co Ltd (H) Burrard & Yorks Sts.

Bowman Storage, Ltd (MH) 829 Powell St.

Campbells' Storage, Ltd (MH) 1625 Chestnut St.

G. H. Cottrell, Ltd. (M) 375 Railroad St.

Crawford Storage, Ltd (M) 1030 Hamilton St.

Crone Storage Company Limited (H) 760 Beatty St.

Johnston Terminals, Ltd (MFdH) Box 5300.

McGregor Whses (1045) Ltd (M) 1120 Hamilton St.

Mainland Transfer Co, Ltd (M) 94 Pender Street West.

Midwest Storage & Distributing Co, Ltd★ (MDSE) 162 Water St, 3. Ph: MUtual 3-8331. Telex 04-5411. Code: Midwest VCR. Mgr, John L. Dawson. (Head office in Winnipeg, Man.) Assoc: CWA BCWA.

Reid's Storage (H) 992 Powell St.

Vancouver Warehouses, Ltd. (M) 550 Beatty St.

VICTORIA

Dowell's Cartage & Storage, Ltd (MH) 1119 Wharf St.

Joseph Heaney Ltd (MH) 521 Bastion St.

WINNIPEG, MANITOBA

Telephone: WHitehall 2-8211
Telex: 03-5503 Code: Midwest—WPG.

MIDWEST STORAGE & DISTRIBUTING CO., LTD.

58-60 Westbrook St. Winnipeg, Manitoba

Merchandise Storage & Pool Car Distribution

Specialists for drugs, pharmaceuticals and Toiletries
Branch office and show room facilities. Also operating branches in Vancouver, B. C. and Toronto, Ont.
Member of Can. WA

MANITOBA

BRANDON

Unicume's Storage Co, Ltd (H) 148-152 Ninth St.

THE PAS

Transport Limited (MR) 129 Third St.

WINNIPEG

Commercial Storage, Ltd (M) 85 Lombard St.

Crescent Cold Stge Co, Ltd (MHR) 260 Princess St.

Manitoba Cartage & Storage Ltd (MDSE) 345 Higgins Av. Ph: WHitehall 3-6471. Pres, George A. Keates. Est 1882. Printed tariffs. WHSES: No. 4 bldg, above address. Brick & conc. Sprinklered. Fire & burg—Dominion Electric Protection. Ins 15c-80% co. Air cond office space. Bldgs 1, 2, 3. Brick & conc. Ins 20c-80% co. TSArea, 4 bldgs, 2,000,000 cu ft. OYSArea 2¼ acres. Fl ld 250 lb to unlmtd. Cl ht 12-20 ft. Priv siding CPR, 20-car cap. Ship via CPR. 10-tk dock. Unit & bulk hdlg. Br office, showroom & light mfg space. MDSE pool cars. Hwy equip: 80 local. Light rigging. Assoc: CanWA.

Midwest Storage & Distributing Co, Ltd★ (MDSE) 58-60 Westbrook St, 2. Ph: WHitehall 2-8211. Telex 03-5503. Code: Midwest WPG. Pres & mgr, H. H. Perry. Est 1932. Invest $25,000. WHSES: Above address, mill, sprinklered. Ins 26c. DEPS burglar alarm. Air-cond stge space. TSArea 30,000 sq ft. Fl ld 400 lb. Cl ht 10-12 ft. Priv siding CanN, 2-car cap. 4-tk dock. 255 Sutherland Av, O-joist. Ins 60c. TSArea 63,000 sq ft. Fl ld 250 lb. Cl ht 10-12 ft. Priv siding CP, 6-car cap. 12-tk dock. 20 Montcalm St, frame. Sprinklered. Ins 48c. TSArea 45,000 sq ft. OYSArea 2 acres. Fl ld unlmtd. Cl ht 20 ft. Priv siding CP, 6-car cap. 8-tk dock. All above whses: DEPS fire alarm. Ship via CanN or CP to Winnipeg. Free switch. Unit & bulk hdlg. Br off & showroom facilities. MDSE pool cars. Hwy equip: 14 local. Light, local rigging. Assoc: CanWA. (See listings under Toronto and Vancouver.)

National Cartage & Storage, Ltd (M) CanN freight Shed No. 2.

Security Storage Co, Ltd (H) 725 Portage Av.

Winnipeg Cold Storage Co, Ltd (MR) 414 Jarvis St.

NEW BRUNSWICK

MONCTON

Moncton Cold & General Stge Ltd (MR) Mechanic St.

Wallace Whse & Cartage, Ltd (H) 230 Botsford St.

SAINT JOHN

J. H. Poole & Son (MH) 26 Nelson St.

Warehouse & Transport, Ltd (M) 81 Prince William St.

NOVA SCOTIA

HALIFAX

Maritime Whsng & Tfr Co (H) 153 Lower Water St.

National Harbours Board (MR).

ONTARIO

FORT ERIE

Dunn the Mover (H) Garrison Road.

FORT WILLIAM

Batters Cartage & Storage Co (MH) 1001 Donald St.

GUELPH

Guelph Cartage Co (MHR).

HAMILTON

Distribution and Warehousing Co (M) P O Box 364.

Glasgow Storage & Cartage Co (M) 217 Maple Av.

Hill The Mover (MH) 21 Vine St.

Mort James The Mover (H) Park & Vine Sts.

TORONTO, ONT.

Progressing with Canada Since 1913

TORONTO'S MOST PROGRESSIVE

Merchandise Storage and Distribution Specialists

Experienced warehousing service . . . field warehousing . . . Customs and EXCISE bonds . . . CPR and CNR siding . . . free switching. We also maintain separate space for, and specialize in, less than full case accounts. Drug and tobacco distribution served by a carefully trained staff. A complete "Made in Canada to your Specifications" Custom Manufacturing and Packaging service for all products (liquids, powders, pastes) is available. Our strategic location serves two-thirds of Canada's buying power within overnight haul.

Complete Branch Office Service Including Salesman's Phone and Mail Service. Invoicing and Banking

HOWELL WAREHOUSES LIMITED

Head Office: 156 FRONT STREET WEST TORONTO 1, CANADA

Telephone: EMpire 4-0111

HESPELER

Woods Transport (Hespeler) Ltd (MH) Box 282.

Dixon Van Lines Limited (MH) 725 Talbot St.

Silverwood Dairies, Ltd (MR) 78 Bathurst St.

KINGSTON

Frost The Mover (MH) 299 Queen St.

MacGregor the Mover (H) 145 Russell St.

KITCHENER

Schreiter Van & Stge, Ltd (H) 27 Gaukel St.

LONDON

Anderson Van & Storage (MH) 584 Grey St.

Dixon Van Lines Limited (H) 725 Talbot St.

Flanagan Storage & Whse Ltd (M) 471 Nightingale Av.

Fournier Van & Storage, Ltd (MH) 117 Besserer St.

McLoughney Van & Storage (H) 50 Duke St.

W. Sparks & Son (H) 75 Breezehill Av.

NIAGARA FALLS

Scobie's Cartage (H) 370 Bridge St.

NORTH BAY

National Terminals of Canada, Ltd (MH) Sherbrooke St.

OTTAWA

Dixon Van Lines Ltd (H) 1746 Carling Av.

PORT COLBORNE

Wallace Cartage & Storage (H) 255 D King St.

SARNIA

Dixon Van Lines Limited (H) 46 Fieldway Rd.

SUDBURY

Delongchamp Cartage Co, Ltd (MH) 20 Lorne St.

THOROLD

Niagara Dist Whse & Forwarding Co, Ltd (MW) Thorold Docks.

TORONTO, ONT.

Telephone RUssell 7-4231
Telex: 02-2432 Code: Midwest—TOR

Midwest Storage & Distributing Company Limited

80 WINGOLD AVENUE, TORONTO 19, ONT.

Manager—W. H. Barrington Head Office—Winnipeg, Man.

Merchandise Storage—operating depots for pharmaceutical and toiletries manufacturers.

Assoc. CWA

TORONTO

R. Carrie Storage, Ltd (MH) 65 Front St, East.

Direct-Winters Transport (MH) 235 Queen's Quay.

Dixon Van Lines Limited (H) 46 Fieldway Rd.

Federal Moving & Storage (H) 1330 Bloor St, W, 4.

Hill The Mover, Ltd (H) 2388 Dundas St, West.

HOWELL WAREHOUSES, LTD★ (MDSE FIELD) 156 Front St, W. Ph: EM 4-0111. Pres, E. P. Carr. Est 1913. CCB CEB. WHSES: 156 Front W, brick & mill. Sprinklered. Ins 32c. Fire & burglar—DEP. TSArea 120,000 sq ft. 10-tk dock. 160 West Lodge Av, concrete covered steel & brick. Sprinklered. Ins 20c. Watchman. TSArea 50,000 sq ft. Priv siding CP, 2-car cap. 6-tk dock. All above whses: Ship via CNR or CP to Toronto.

Free switch. Unit hdlg. Br off space. Showroom. Light mfg. MDSE pool cars. Hwy equip: 10 local. ADInc. Assoc: AWAm CanWA.

McPherson Warehousing Co, Ltd (M) 48 N Queen St.

Midwest Storage & Distribution Co, Ltd★ (MDSE) 80 Wingold Av, 19. Ph: RUssell 7-4231. Telex 02-2432. Code Midwest-TOR. Mgr, W. H. Barrington. (Head office in Winnipeg, Man.) Assoc: CWA.

W. J. Pickard, Limited (MH) 369 Church St, 2.

M. Rawlinson, Ltd (MH) 610 Yonge St, 5.

J. Robinson & Son (MH) 31 Braemore Cdns, 10.

TERMINAL WAREHOUSES LTD★ (MDSE REFRIG'D FIELD WATER) 207 Queen's Quay West, 1. Ph: EM 3-3411. Titp. Pres, W. D. Smith. VP Whsing, W. D. Day. Est 1927. Printed tariff WHSE: MDSE—Above address, reinforced concrete. Sprinklered. Ins 20c. Fire—Grinnell. TSArea 1,000,000 sq ft. OYSArea. Fl ld

TORONTO, ONT.

ENQUIRIES INVITED

TORONTO STORAGE CO. LIMITED
(Established 1916)
2/16 Berkeley St. Toronto 2, Ont.
General Merchandise—Bonded & Free
1,500,000 cubic feet. Sprinklered.
Private Siding. Efficient Loading Facilities.
Company Owned Trucks.
Members of Canadian Warehousemen's Association.
"Our Clients do the selling—we do the rest."

MONTREAL QUE.

Morgan Storage & Van Lines Ltd.
Furniture Storage *Two Warehouses*
PACKING, MOVING, SHIPPING
All consignments to us will receive most careful attention.
Head Office & Warehouses: 442 Sherbrooke St., W.
Montreal, Quebec

MONTREAL, QUE.

ST. LAWRENCE WAREHOUSE INC.
P.O. BOX 215, PLACE D'ARMES, MONTREAL 1, CANADA
250,00 Sq. Ft. Fireproof Space • Canadian Customs Bonded
Private Siding — 10 Car Capacity
Free switching — All Railroad connections
Represented by
AMERICAN CHAIN OF WAREHOUSES INC.
CHICAGO, ILL. NEW YORK, N.Y.

REGINA, SASK.

PHONE: JORDAN 9-3821

REGINA CARTAGE & STORAGE CO. LTD.
SERVING SASKATCHEWAN SINCE 1909
2226 DEWDNEY AVENUE, REGINA, SASK.
Fully palletized, sprinklered and non-sprinklered warehouses. Private sidings with free switching both Canadian Pacific and Canadian National R.R.'s. Pool car distribution agents for firms in all major Canadian cities and Chicago. City delivery service. Low insurance. Cartage agents C.P.R.
Member:
Canadian Warehousemen's Association

WHITEHORSE, Y.T.

Serving: Northern B.C. and Yukon Territory
REGULAR VAN SERVICE . . . PHONE 4901
From Edmonton to Whitehorse Via Alaska Highway
Serving Watson Lake, Fort Nelson, Fort St. John, Dawson Creek
Connections to Alaska, the new State
HOUSEHOLD GOODS, MOVING, PACKING, STORAGE
Agents: Allied Van Lines Limited—Member CanWA
PACIFIC NORTHWEST MOVING CO.
WHITEHORSE, Y.T. Box 16 R. S. Dawson, Mgr.

ONTARIO (Toronto)—Continued

250 lb. Cl ht 10-20 ft. Priv siding CP & CNR, 20 inside, 70 outside car cap. Ship via CP & CNR to Toronto. Free switch. 60-tk dock. Length of water dock 2200 ft. Draft—canal levels. Total freezer space 2,000,000 ft. Total cooler space 500,000 cu ft. Unit hdlg. Br off space. Showroom. Light mfg. Hwy equip: 180 local, 379 road. AWI. Assoc: CanWA CATA.

TORONTO STORAGE CO, LTD (MDSE) 2-16 Berkeley St. Pres, S. D. Stanway. Est 1916. WHSE: Brick. Sprinklered. TSArea 1,500,000 cu ft. Fl ld 250 lb. Cl ht 10-20 ft. Priv siding CN CP. Pool car dist. Br off space. Co-owned cartage fleet. Cargoes insured. Assoc: CanWA.

The Verral Storage Co (M) Esplanade at George St, 2.

C. A. Ward, Ltd (MH) 26 Oxford St, 2B.

WINDSOR

Windsor Truck & Storage Co, Ltd (MH) 201 Shepherd St, E.

QUEBEC

MONTREAL

J. B. Baillargeon Express, Ltd (MH) 423 Ontario St, East.

Direct Motor Express Limited (MH) 3001 Cote de Liesse Rd.

The Gifford Warehouse Co (M) 1744 William St.

Kenwood's Westmount Transfer & Storage Ltd (H) 4221 St Catherine St, W.

Montreal Refrig & Storage Ltd (MR) 1100 Craig East, 24.

Morgan Storage and Van Lines Ltd★ (HHG) 442 Sherbrooke St, W. Ph: AVE 87211. Pres, J. Bartlett Morgan. Exec VP, R. A. Murray. WHSE: Reinforced concrete & brick, sprinklered, automatic fire alarm; watchman. TSArea 120,000 sq ft. Consign shipments via CP CanN. HHG pool cars. AVL. Assoc: BAIFR CanWA NFWA ATA.

National Harbours Board Cold Stge Whse (MR) Foot of Berri St.

National Terminals of Canada, Ltd (M) 50 Grey Nun St.

ST LAWRENCE WAREHOUSE INC (MDSE) 50 Grey Nun St. Ph: VIctor 9-1216. Pres & oper exec, Allan J. Sullivan. Est 1931. Invest $1,250,000. CCB PB. WHSE: Concrete, fireproof. Sprinklered. Fire & burg—automatic. Ins 8½c. TSArea 250,000 sq ft. Priv siding CN, 12-car cap. Ship via CN Point St Charles. Free switch. MDSE pool cars. ACW. Assoc: AWAm.

QUEBEC CITY

Entrepot "Ideal" Warehouse (M) 35 St Paul St, 2.

Whitehead & Turner Storage, Ltd (MH) 40 St Paul St.

WESTMOUNT

Westmount Mov & Whsing, Ltd (H) 350 Victoria Av.

SASKATCHEWAN

MOOSE JAW

Moose Jaw Cartage Co, Ltd (M) 60 River St, E.

NORTH BATTLEFORD

Winder's Storage & Distributors (MH) 962-102nd St.

PRINCE ALBERT

Northern Cartage & Contracting Co, Ltd (MH) 17th St, W & 2nd Av.

REGINA

National Cartage & Storage, Ltd (M) 1441 McIntyre.

Regina Cartage & Storage Co, Ltd★ (MDSE) 2226 Dewdney Ave, 1. Ph: JO 9-3821. Telex: 03-1426. Pres, Frederick W. Hill. Oper exec, John Keple. Est 1909. Invest $108,700. WHSES: Above address, brick & frame. Sprinklered. Fire—Automatic. Ins 51c. TSArea 31,500. OYSArea 15,000. Fl ld 225. Cl ht 10 ft. Priv siding CP, 6-car cap. 2-tk dock. 1444 Lorne St, Butler-type. Ins $1.04. TSArea 14,400 sq ft. Fl ld unltd. Cl ht 18 ft. Priv siding CP, 5-car cap. 2-tk dock. For both ship via any rr to Regina. Both free switch. Unit hdlg. Br office, showroom space. MDSE pool cars. Hwy equip: 23 local, 6 road. Light, heavy, local, and out-of-town rigging. Assoc: SaskMTA CanWA.

Regina C S & Fwdg Co, Ltd (MH) 1233 Halifax St.

Smeed's Security Stge, Ltd (H) Scarth St & 6th Av.

SASKATOON

McKee Moving & Storage Co, Ltd (MH) 319 23rd St.

MacCosham Stge & Dist Co Ltd (MH) Cor Ontario Av & 24th St

WEYBURN

Weyburn Storage & Dist Co (M) Box 665.

YUKON

WHITEHORSE

Pacific Northwest Moving Co Ltd (HHG) P O Box 16. Ph: 4901. Pres, R. S. Dawson. Oper exec, W. O'Donnell. Est 1954. Invest $100,000. WHSE: 3rd & Hanson, steel. Ins $2. TSArea 20,000 sq ft. LDHlr, AVL. Ins pv $100,000. Comm mvg. Hwy equip: 3 local, 2 road. Assoc: CanWA.

TORONTO, ONT.

WAREHOUSE WITH CONFIDENCE

WITH

"CANADA'S FINEST WAREHOUSE"

TERMINAL WAREHOUSES LIMITED **TORONTO, CANADA**

IN THE HEART OF TORONTO HARBOR

MEMBER CANADIAN WAREHOUSEMEN'S ASSOCIATION

GENERAL STORAGE — REFRIGERATED STORAGE — BONDED STORAGE
QUICK FREEZING — OFFICE AND DISPLAY SPACE

For economy and convenience of transportation, choose Toronto.

For economy and excellence of service, choose Terminal Warehouses Limited.

1,000,000 square feet of floor space in the largest, most modern and most completely equipped warehouse in Canada. 2,200 feet of docks and transit sheds. 6,000 feet of railroad sidings.

LOWEST INSURANCE **FREE SWITCHING**

★

SHIP DIRECT
by
DIRECT WINTERS TRANSPORT LIMITED
and
DIRECT MOTOR EXPRESS LIMITED

ASSOCIATED WAREHOUSES awi INCORPORATED

TERMINAL WAREHOUSES LIMITED

FOOT OF YORK STREET, TORONTO, CANADA

U. S.
Public Refrigerated Warehouses

For U. S. Merchandise and Household Goods Warehouses, See Pages 114 to 411

ALABAMA

BIRMINGHAM

Birmingham Ice & Cold Storage Co (R) P O Drawer 1751, 1.

MOBILE

Alabama State Docks C S & Fruit Terminal (R) P O Box 721.

MONTGOMERY

Atlantic Company (R) 10 Prince St.

ALASKA

JUNEAU

Juneau Cold Storage, Inc (R) P O Box 3021.

KETCHIKAN

Ketchikan Cold Storage Co (RW) P O Box 1309.

ARIZONA

PHOENIX

Arctic Storage Co, Inc (R) 2440 W Lincoln.

Crystal Ice & C S Co (R) 242 S 2nd Av.

Famous Foods Corp (R) 2100 W McDowell R.

TUCSON

Arizona Ice & Cold Storage Co (R) P O Box 2110.

ARKANSAS

FORT SMITH

Border City Ice & C S Co (R) N 1st & D Sts.

Fort Smith Retail Ice Co (RM) 301 N 1st St.

LITTLE ROCK

Little Rock Cold Storage Co (R) Foot of Rock St.

CALIFORNIA

ANAHEIM

Crystal Cold Storage Warehouse (R) 1506 W Broadway.

BAKERSFIELD

Kern Ice & C S Co (R) 120-30th St.

BEAUMONT

Beaumont Frozen Foods & Stge Co (R) 601 W 5th St.

BURBANK

Burbank Cold Storage Co (R) 10 W Magnolia Blvd.

CHICO

Union Ice & Storage Co (R) Park Av & 13th St.

EUREKA

Eureka Ice & Cold Stge Co, Inc (R).

FRESNO

Fresno Consumers Ice Co (R) 2003 Cherry St.

Lawrence Warehouse Co★ (REFRIG'D MDSE FIELD) 747 "R" St. Ph: AM 4-6521. Pres, L. A. Benoist. Mgr, A. Nyeland. Loans on stored goods. Printed tariffs. WHSE: MDSE—747 R St, concrete. Ins .39c. TSArea 77,000 sq ft. OYSArea 5,000 sq ft. Fl ld 300-unlmtd. Cl ht 16 ft. Priv siding SFe, 7-car cap. 10-tk dock. Both ship via SFe or SP to Fresno. Recip switch. Total cooler space 99,000 cu ft. Temp ranges 32 to 34 deg F. Unit hdlg. Br off space. MDSE pool cars. Light rigging. Assoc: AWAm.

HAYWARD

Union Ice Co (R) 24 West A St.

LODI

The Union Ice & Storage Co (R) E Locust & N Main Sts.

LONG BEACH

Home Ice & Cold Storage Co (R) 625 W Anaheim St, 13.

LOS ANGELES

Federal Ice & Cold Storage Co (R) 4224 District Blvd, 58.

Los Angeles Cold Storage Co (R) 418 S Central Av, 13.

Merchants Ice and Cold Storage Co (R) 548 Seaton St, 13.

Metropolitan Warehouse Co (MDSE REFRIG'D) 1340 E 6th St, 21. Ph: MA 7-9861. Titp: LA 1451. Pres, Harry F. Leveson. Gm, E. R. Booth. Est 1925. Printed tariffs. WHSES: MDSE—Above address, concrete. Sprinklered. Fire & burglar—ADT. Air cond stge space. TSArea 300,000 sq ft. OYSArea. Fl ld 500 lb. Cl ht 18 ft. Priv siding AT&SF, 13-car cap. Ship via any RR. Recip switch. 22-tk dock. MDSE—1366 E 6th St, concrete. Sprinklered. Fire & burglar—ADT. TSArea 50,000 sq ft. OYSArea. Fl ld unltd. Cl ht 20 ft. Priv siding AT&SF, 18-car cap. Ship via any RR. Recip switch. 14-tk dock. 40-deg stge space & 50-deg stge space included. Total space 10,000 sq ft. Also humidity controlled & refrig'd candy stge space. Unit & liquid hdlg. Br office & showroom space. MDSE pool cars. Hwy equip: 71 local. Assoc: LAWA.

National Ice & Cold Storage Co (R) 210 Center St, 12.

Pacific Cold Stge, Inc (R) 2851 E 44th St, 58.

Terminal Refrigerating Co (R) 748 Terminal St, 21.

Triangle Cold Storage Co (R) 4800 E Washington Blvd, 22.

Union Ice & Storage Co (R) 1525 Industrial St, 21.

MODESTO

Merchants Refrigerating Co (R) Yosemite Blvd at Daly Av.

MOUNTAIN VIEW

Union Ice & Storage Co (R) Mariposa & Villa Sts.

NAPA

Union Ice & Storage Co (R) Soscul & 6th Sts.

OAKLAND

Haslett Warehouse Co★ (REF MDSE FIELD) 1991 Dennison St, 6. Pres, S. M. Haslett, Jr. VP, Don Haslett. Vp-trans & sls, Hyland Hinman. Est 1878. Invest $1,500,000. USCB. Printed tariffs. WHSE: Concrete. Ins .12 to .20c. Sprinklered with flow fire alarm. Burglar alarm—ADT. TSArea 163,000 sq ft. Fl ld unlmtd. Cl ht 22 ft. Priv siding SP, 8-car cap. Ship via any RR. Recip switch. 22-tk dock. Total freezer & cooler space 153,000 cu ft. Temp ranges—5 to 35 deg F. Br off space. MDSE pool cars. Hwy equip: 50 local, 30 road. ACW.

Holly Cold Stge Co (R) 2736 Magnolia.

National Ice & Cold Storage Co (R) 134 Market St.

Union Ice & Stge Co (R) 2240 Filbert St.

ONTARIO

Ontario Ice & Cold Storage Co (R) 541 E Emporia St.

PALMDALE

Antelope Valley Refrigerating Co (R) P O Box 57

PASADENA

Pasadena Ice Co (R) 990 S Arroyo Parkway, 5.

PETALUMA

National Ice & Cold Storage Co (R) East D & Hopper Sts.

POMONA

Pomona Valley Ice Co (R) 2nd & Reservoir Sts.

RIALTO

Union Ice & Stge Co (R) Riverside Av & SFe tracks.

RIVERSIDE
National Ice & Cold Storage Co (R) 3115 12th St.

SACRAMENTO
Crystal Ice & C S Co (R) 1812 17th St, 14.
National Ice & Cold Storage Co of Calif (R) P O Box 710, 3.

SAN BERNARDINO
Union Ice & Storage Co (R) 340 1st St.

SAN DIEGO
San Diego Ice & C S Co (R) 825 Imperial St.
Union Ice & Storage Co (R) 145 W Market St.

SAN FRANCISCO
Merchants Ice & Cold Storage Co (R) Lombard & Battery.
National Ice & Cold Storage Co (R) 55 Division St, 3.
Union Ice & Storage Co (R) 354 Pine St, 4.

SAN JOSE
Modern Ice & Cold Storage Co (R) 1010 N 13th St.
Refrigerated Food Services Inc (R) 350 N 1st St.
Union Ice & Storage Co (RM) 804 W San Fernando St.

SANTA BARBARA
Puritan Ice Co (R) P O Box 1199.

SANTA CLARA
Beall Refrigerating Co (R).
Refrigerated Food Services Inc (R) 701 Campbell Av.
Santa Clara C S & Freezer Co (R) 1061 Martin Av.

SANTA CRUZ
Union Ice & Stge Co (R) Chestnut & Laurel.

SANTA MONICA
Imperial Ice Co (R) 2435 Main St.

SANTA ROSA
National Ice & Cold Storage Co (R) 14 Sebastopol Av.

STOCKTON
National Ice and Cold Storage Co (R) 809 S Center St.
Union Ice & Storage Co (R) W Weber & Pershing Av.

TULE LAKE
Tule Lake Cold Storage Co (R)

WATSONVILLE
National Ice and Cold Storage Co (R) Kearney St.
Pajaro Valley Cold Storage Co (R) P O Box 751.

WILLOWS
Union Ice & Storage Co (R) 504 S Tehama.

WILMINGTON
Union Ice & Storage Co (R) 663 S Fries Av.

YUBA CITY
National Ice & Cold Storage Co (R) 340 Bridge St.

COLORADO

COLORADO SPRINGS
The Union Ice & Fuel Co (R) 110 W Vermijo Av.

DENVER
Beatrice C S Warehouses (R) 1801 Wynkoop St, 2.
City Ice Co (R) 2101 31st St, 5.
Colorado Ice & Cold Storage Co (R) 1740 Colfax Av, 4.

PUEBLO
American Stores Co (R) 303 S Santa Fe Av.
Mountain Ice & Coal Co (R) 511 Elizabeth St.

CONNECTICUT

BRIDGEPORT
The Wm. M. Terry Co (RMH) 119 Housatonic Av, 3.

HARTFORD
Hartford Cold Storage Co (R) 400 Windsor St, 1.
Hartford Freezer Corp (R) 241 Park Av.

NEW HAVEN
Central Cold Storage Corp (R) 189 State St, 10.
New Haven Cold Storage & Whse Co (R) 46 George St, 8.

DELAWARE

BRIDGEVILLE
Atlantic Ice Manufacturing Co (R)

GEORGETOWN
Atlantic Ice Manufacturing Co (R)

WILMINGTON
Diamond Cold Storage Co (R) Vandever Av & Jessup St.

DISTRICT OF COLUMBIA

WASHINGTON
Terminal Refrigerating & Whsng Corp (R) 4th & D Sts, SW.

FLORIDA

CLEARWATER
Atlantic Company (R) Drew St.

FORT LAUDERDALE
Port Everglades Refrig'g Co (RW) P O Box B, Port Everglades Sta.

FORT PIERCE
Indian River Refrigeration Term Co (RW) P O Box 389.

GAINESVILLE
Atlantic Company (R) Arrodondo St.

JACKSONVILLE
Atlantic Company (R) 11 S Davis St.
Jacksonville Freezers, Inc (R) 8th St & Valleyrand Av, 6.
Jax Ice & Cold Stge Co (R) P O Box 2639, 3.
Merchants Cold Storage Co (R) 338 West Bay St, 1.
Patterson Cold Storage (R) 2481 Dennis St.

MIAMI
Florida Q F & C S Co (R) 845 NW 71st St, 38.
Marlynn C S & Whse Corp (R) 2181 NW 10th Av.
National Freezer Inc (R) 1849 N W 1st Av, 36.

ORLANDO
Dixie Frozen Foods & Storage (R) 37 E Marks St.
Orlando Ice Delivery Co (R) 250 Boone St.

ST. PETERSBURG
Atlantic Company (R) 10th St & Second Av.

TAMPA
Florida C S Whse, Inc (R) P O Box 1105.

Gulf Florida Terminal Co★ (MDSE REFRIG'D WATER) 13th & York St, 1. PO Box 2481. Ph: 2-7721. Titp: 6010. Pres, W. A. McLean. VP-storage, F. C. Sutton. USCB USIRB (tobacco). WHSE: MDSE & REFRIG'D, above address, steel & concrete. Fire—Automatic. Watchman. Freezers zero. Coolers, various temp with humidity control. Class 3 USCB for tobacco storage, 55 deg with 75% humidity. Candy storage 65 deg with 54% humidity. Priv siding ACL SAL, 14-car cap. Ship via ACL or SAL to Tampa. Free switch. 30-tk dock. 1200-ft water dock. Draft 30 ft. Unit hdlg. Pool cars. Assoc: NARW SEW&MA.

Tampa Cold Storage & Warehouse Corp (RMF) 50th St & ACLRR.

GEORGIA

ALBANY
Atlantic Company (R) 117 Society St.
J. G. Miller Bonded Whse & Cold Storage (R) 900 Flint Av.

ATLANTA
Atlantic Company (R) PO Box 1417.
Commercial Cold Stge, Inc (R) 3485 Empire Blvd, SW, 15.

AUGUSTA
Atlantic Company (R) 927 Fenwick St.

CAMILLA
Camilla Ice & Cold Storage Co (R) PO Box 71.

COLUMBUS
Atlantic Company (R) 17th St & First Av.
Buck Ice & Coal Co (R) 2400 12th Av.
United States Security Warehouse (RM) PO Box 471.

POCATELLO, IDAHO

POCATELLO COLD STORAGE CO.
657 SO. FIRST AVENUE
Facilities 100,000 Sq Ft; 4 Car Siding, All Truck Facilities, Storage in Transit, Inventory Control, Central Distribution Point.

MACON
Atlantic Company (R) 96 Fifth St.

SAVANNAH
Colonial Ice Co (R) 641 W River St.

Georgia Ice Co (R) 431 Harmon St.

THOMASVILLE
Thomasville Ice & Mfg Co (R) Lee & Jefferson Sts.

VALDOSTA
Atlantic Company (R) West Savannah Av.

WAYCROSS
Atlantic Company (R) Glenmore Av.

Waycross Ice & Cold Storage Co (R).

IDAHO

BOISE
Boise Cold Storage Co, Ltd (RMF) 304 S 16th St.

COEUR D'ALENE
Stoddard Transfer & Fuel (RMH) 214 Lakeside Av.

NAMPA
Terminal Ice & Cold Storage Co (R) PO Box 649.

POCATELLO
Pocatello Cold Storage Co (REFRIG'D) 657 S 1st Av. Ph: CE 2-0721. Pres, R. R. Willecke. Est 1913. Invest $200,000. Whse: Brick, Priv siding UP. Storage in transit. Total freezer space 46,344 cu ft. Total cooler space 58,000 cu ft. Temp ranges: Minus 20 to 50 deg F. MDSE pool cars. Assoc: NARW.

TWIN FALLS
Twin Falls Feed & Ice Co (R) 135 5th Av, S.

ILLINOIS

BLOOMINGTON
Manufactured Ice Co (R) 312 S Lee St.

BLUE ISLAND
Central Cold Storage Co (R) 142nd St & Racine Av.

CARBONDALE
Trobaugh Homestead (R) RFD.

CHAMPAIGN
Smith & Company, Inc (R) 811 North State St.

CHICAGO
AFFILIATED COLD STORAGE COMPANIES, INC★ (Whse Rep) 105 W Madison St, 2. Ph: STate 2-5180. Pres, Walter P. Taylor. VP, Howard M. Hay. Sec, Polly Ann Taylor. Represents refrigerated warehouses in 12 cities.

Booth Cold Storage Co (R) 109 W Kinzie St, 10.

Central Cold Storage Co (R) 350 N Dearborn St.

Chicago Cold Storage Div Beatrice Foods Co (R) 1526 S State St, 5.

City Products Corp (RM) 33 N Clark St, 3.

Columbia Warehouse Co (R) 4119 S Union Av, 9.

Continental Freezers of Ill, Inc (R) 4220 S Kildare Blvd, 32.

Fulton Market Cold Storage Co (R) 1000 Fulton St, 7.

Mid-City Cold Storage Co (R) 30 N Green St, 7.

North American Cold Storage (R) 345 N Canal St, 6.

PACKERS TERMINAL & WAREHOUSE CORP★ (REFRIG'D MDSE) 4000 Packers Av, 9. Ph: VI 7-7972. Pres, G. M. McConnell. Oper exec, G. M. McConnell, Jr. Est 1949. USCB SB. WHSE: 4000 Packers Av, brick & mill. Ins .60. Burglar—ADT. TSArea 30,000 sq ft. Fl ld 250 lb. Cl ht 10 ft. Priv siding ChIJ, 4-car cap. Ship via ChIJ to Chicago. 2-tk dock. Total cooler space 270,000 cu ft. Temp range from 30 to 45 deg F. Unit hdlg. Br off space. Showroom. Light mfg. MDSE pool cars. AWC. Assoc: AWAm IAMW.

Produce Terminal Cold Storage Co (R) 1550 Blue Island Av, 8.

The United States Cold Storage Corp (R) 2055 W Pershing Rd, 9.

Western Refrigerating Co (R) 350 N Dearborn, 10.

Zero Food Storage Corp (R) 4057 S Halsted St, 9.

DECATUR
Polar Service Co (R) 888 W Eldorado St, 34.

ELGIN
L & B Cold Storage & Transfer Co (R) 304 N Grove St.

JACKSONVILLE
Jacksonville Ice & C S Co (R) 400 N Main St.

NATIONAL STOCK YARDS
North American Cold Storage (RM)

OTTAWA
Scherer Bros Transfer & Storage Co (CMRH) 424 W Madison.

PALESTINE
Central Ice & Cold Stge Co (RM)

PEORIA
Peoria Service Co (R) 1122 S Adams, 2.

SPRINGFIELD
Central Illinois Ice Co (R) 918 E Edwards St.

INDIANA

ELKHART
Elkhart Cold Storage, Inc (R) 908 Plum St.

EVANSVILLE
Evansville Ice & Storage Co, Inc (R) 309 NW Eighth St, 8.

INDIANAPOLIS
INDIANA TERMINAL & REFRIGERATING CORP★ (REFRIG'D MDSE) 240 S Pennsylvania St, 4. Ph: ME 2-4361. Pres, A. B. Efroymson. VP & treas, W. E. Ready, Secy & mgr, R. H. Volz. Est 1910. Invest $500,000. Printed tariffs. WHSES: 236-48 S Pennsylvania St, brick & mill, sprinklered. Ins 11.1c. Air-cond stge space. TSArea 1,500,000 cu ft. Fl ld 150-300 lb. Cl ht 8-15 ft. Priv siding IU, 4-car cap. Ship via any RR to Indianapolis. Free switch. 10-tk dock. Total freezer space 1,040,000 cu ft. Total cooler space 460,000 cu ft. Temp range —10 to 50 deg F. Unit hdlg. Br off space. Showroom. MDSE pool cars. Assoc: AWAm NARW IndWA InplsWA TRRF.

South Side Cold Storage Co (R) 515 W Raymond St, 6.

LAFAYETTE
Continental Freezers Inc (R) Concord Rd, P O Box 27.

SOUTH BEND
Ullery C S & Whse Co (R) 401 S Notre Dame Av, 22.

TERRE HAUTE
Vigo Ice & Cold Storage Co (R) 120 N Water St.

The Wadley Co (R) 311 S First St.

IOWA

BURLINGTON
The Heil Co (R) 1012 Agency St.

CEDAR RAPIDS
Hubbard Ice & Fuel Co (R) 1132 First St, NW.

DAVENPORT
Kohrs Cold Storage Co (R) 1225 W Second St.

DES MOINES
Des Moines Ice & Cold Stge Co (R) 100 E Maple St.

DUBUQUE
Fischer Artificial Ice & Cold Storage Co (R) 302 Iowa St.

INDEPENDENCE
Independence Produce Co (R) Lock Box 429.

MALVERN
Jerpe Commission Co, Inc (R)

MARSHALLTOWN
Central Iowa Storage Co (RMH) 11 E Church St.

MASON CITY
E. B. Higley & Co. (RM) 411 S Federal Av.

OTTUMWA
Schafer Ice & Cold Storage Co, Inc (RM) P O Box 237.

SIOUX CITY
Collins Transfer Co, Inc (RMH) 214 Pearl St.

WATERLOO
Artificial Ice & Fuel Co (R) 106 E 9th St.

Crystal Ice & Fuel Co (R) 129 E Mullan Av.

KANSAS

COLDSPUR
Natural Storage Co, Inc (R).

DODGE CITY
Dodge City Warehouse Co (RMFH) 500 U Trail St.

EMPORIA
Emporia Ice & Cold Storage Co (R) 224 Commercial St.

HUTCHINSON
Carey Ice & Cold Storage Co (R) 226 S Main St.

KANSAS CITY
Federal Cold Storage Co (R) P O Box 145, 15.

Inland Cold Stge Co, Inc (R) 7000 Holliday Dr.

Midwest Cold Storage & Ice Corp (R) 1101 So 5th St.

MANHATTAN
Manhattan Ice & C S, Inc (RM) 201 Yuma St.

PARSONS
Parsons Cold Storage Co, Inc (R) 2021 Gabriel Av.

TOPEKA
Beatrice Foods Co (R) 2nd & Polk St.

Railways Ice Company (R) 1st & Jackson Sts.

WICHITA
Kansas Cold Storage, Inc (R) 21st & Topeka, 2.

Wichita Ice & C S Co (R) 213 S Rock Island Av.

KENTUCKY

FRANKFORT
Frankfort Ice & Coal Co (R) 516 W Main St.

LEXINGTON
Lexington Ice Co (R) 101 North Broadway.

LOUISVILLE
Grocers Ice & Cold Storage Co (R) 609 E Main St, 2.

Merchants Ice & C S Co, Inc (R) 131 W Main St.

LOUISIANA

MORGAN CITY
People's Ice & Cold Storage, Inc (R) Front & Douglas St.

NEW ORLEANS
Liberty Ice & Cold Storage Co (R) Clio & Liberty Sts, 13.

New Orleans C S & Warehouse Co, Ltd (R) 305 Gaiennie St, 13.

Pelican C S & Warehousing Co, Ltd (R) 1550 St Louis St, 16.

Tropical Ice & Cold Stge Co (R) 601 American Bank Bldg, 12.

SHREVEPORT
American Service Company (R) P O Box 55.

Independent Ice & C S Co, Ltd (R) 1626 Southern Av.

MAINE

BANGOR
Bailey's Storage Warehouse (RM) 75 French St.

BOSTON, MASS.

COMMONWEALTH ICE AND COLD STORAGE CO.
220 Northern Ave. Boston, Mass.
Phone: Liberty 2-0802
Refrigerated Storage—Rail Sidings

Maine Cold Storage, Inc (RM) 107 Pickering Square.

ELLSWORTH
Hancock County Cold Storage, Inc (R) 238 Main St.

PORTLAND
Cumberland Cold Storage Co (R) 30-38 York St.

New England Cold Storage Co (RM) 329 Commercial St, 2.

Northeast C S Corp (R) 165 Read St, 5.

MARYLAND

BALTIMORE
The Baltimore Cold Storage Co (R) 17 E Pratt St, 15.

Consolidated Cold Storage (R) 416 S Eutaw St, 1.

Merchants Terminal Corp (R) Monument & Forrest, 2.

HAGERSTOWN
Baer Bros Refrigerated Warehouse (R) 348 W Franklin St.

LANDOVER
Merchants Terminal Corp (R).

SALISBURY
W. F. Messick Ice Co (R) Box 34.

MASSACHUSETTS

AYER
Ayer Cold Storage, Inc (R) Groton St.

Nashoba Cold Storage Co, Inc (R) Central Av.

BOSTON
Commonwealth Ice & Cold Storage Co (REFRIG'D) 220 Northern Av. Ph: LI 2-0802. Pres, T. A. Fulham. VP, J. N. Fulham, Jr & T. M. Maloney. Est 1913. WHSE: Concrete const. Ins 34c. per month. Total cooler space 42,241 cu ft. Total freezer space 1,234,323 cu ft. Temp range −40 to +32. Priv siding NYNH&H, 10-car cap. Ship for NYNH&H delivery. 9-tk dock. Assoc: NARW.

Quincy Market C S & Whse Co (R) 173 Atlantic Av, 10.

GREENFIELD
Greenfield Storage Co, Inc (RMH) 31 Miles St.

NEW BEDFORD
General Ice & Cold Storage Warehouse (R) 95 Front St.

PITTSFIELD
R. Roberts & Sons, Inc (RMH) 34 Depot St.

QUINCY
Granite City Cold Storage Warehouse, Inc (R) 33 Penn St, 69.

SOMERVILLE
McGrath Storage & Warehouse Co★ (REFRIG'D MDSE) 90-120 McGrath Hwy. Ph: SO 6-7440. Pres & oper exec, William H. Jacobs. Mgr, Geo. McGee. Est 1946. SB. WHSE: Fire alarm—ADT. Burglar alarms—General. TSArea 352,500 cu ft. Fl ld 300 lb. Cl ht 8-9 ft. Priv siding B&M 7-car cap. Unit hdlg. Distrb pool cars.

SPRINGFIELD
Atlantic States Warehouse & Cold Storage Corp (R).

PIONEER VALLEY REFRIGERATED WAREHOUSE, INC (REFRIG'D) Plainfield St, PO Box 155, Brightwood Sta. Ph: RE 6-1976. Pres, Joseph J. Deliso, Sr. Gen mgr, Benjamin F. Deliso. Est 1947. SB. Loans on stored goods. Printed tariffs. WHSE: Above address, steel & concrete. Ins .48c. Fire & burglar—ADT. Air-con stge space. TSArea 1,500,000 sq ft. OYSArea. Fl ld 250-600 lb. Cl ht 9-19 ft. Priv siding B&M, 30-car cap. Ship via B&M to Brightwood. Free & recip switch. 15-tk dock. Total freezer space 1,000,000 cu ft. Total cooler space, 500,000 cu ft. Temp range −10 to 55 deg F. Quick freezing. 20,000 sq ft dry storage. Unit hdlg. Br off space. Showroom. Light mfg. MDSE pool cars. Assoc: NARW.

Springfield Cold Storage Co, Inc (R) 52 Hillman St, 3.

WATERTOWN
Quincy Market C S & Whse Co (R) Stanley Av.

THE ULTRA-MODERN
REFRIGERATED AND COOLER STORAGE
WAREHOUSE OF NEW ENGLAND

1,500,000 CUBIC FEET FIREPROOF BUILDING

EXPERTLY Engineered and Competently Managed Cold Storage Space. Cooling, Freezing, and Sharp-Freezing. Ventilation and Humidity Controls. Fast, Expert Handling, Palletized. Receipts and Deliveries by Truck and Rail. Private Siding, Boston & Maine Railroad Delivery. Storage-in-Transit Privileges. Office Space and Break-Up Rooms for Brokers, Distributors, etc.

20,000 Sq. Ft. of Dry Storage Space

Tariff Forwarded on Request.

MEMBER

Pioneer Valley Refrigerated Warehouse, Inc.

TWX—SM 459. Tel. RE 6-1976
P. O. BOX 155
Plainfield Street, Brightwood Station
SPRINGFIELD, MASSACHUSETTS

MASSACHUSETTS—Continued

WORCESTER

Worcester Cold Storage & Whse Co (R) 266 Franklin St, 8.

MICHIGAN

BAY CITY

Bay City Freezer, Inc (R) 1215 N Johnson St.

BENTON HARBOR

House of David Cold Storage (R) 12th & Market Sts.

DETROIT

DETROIT HARBOR TERMINALS, INC (REFRIG'D MDSE WATER) 4461 W Jefferson Av. Ph: TA 5-3200. Est 1930. Pres & gen mgr, W. P. Young. VP, Hugo Krave. USWAB. WHSE: TSArea 5,000,000 cu ft. 2,500,000 cu ft cold stge. OYSArea. Ship via C&O PRR Wab. Marine dock for exports and imports, direct loading from and to transit sheds or main warehouse.

Detroit Refrigerating Div Beatrice Foods Co (R) 2030 Howard.

Eastern Market Cold Storage Co (RM) 2531 Riopelle St.

General Cold Storage Whse Co (RM) 1599 E Warren Av, 7.

Grand Trunk Whse & C S Co (RM) 1921 E Ferry Av, 11.

UNITED STATES COLD STORAGE CORP (REFRFIG'D MDSE) 1448 Wabash Av, 16. Ph: Woodward 2-4730. Est 1931. PB. Pres, E. E. Hesse. VP & mgr, W. A. Rosie, WHSE: Reinforced concrete, sprinklered. Ins .02c per $100 per mo. Fire board rate 90% co-ins and ext cov, $1.23 a year. Coolers 617,000 cu ft. Freezers 1,136,000 cu ft. TSArea 1,700,000 cu ft. Convertible. Temp range —10 deg to 40 deg F. Cooler room ventilation. Humidity control. 38-tk plat. 14-car priv siding on MC; free switch. Consign rail shipments to storer, c/o U S Cold Storage Corp, Detroit. MC delivery. Office & loft rental.

GRAND RAPIDS

General Cold Storage Co (R) 155 William St, SW, 2.

HANCOCK

Rowe's Terminal Warehouse (RMH) 1201 Atlantic St.

LANSING

Michigan Refrigerating & Whse Co (R) 701 E Kalamazoo St.

MUSKEGON

West Michigan Dock & Market Corp (RMW) The Mart, 17.

MINNESOTA

DULUTH

Duluth Terminal & Cold Storage Co (RM) Ninth Av W & Railroad.

Northern Cold Storage & Warehouse Co★ (REFRIG'D MDSE WATER) Seventh Av W & RR st, 2. Ph: Randolph 2-3363. Pres & oper exec, G. H. Westberg. Est 1907. Invest $2,000,000. Loans on stored goods. Printed tariffs. WHSE: Above address, concrete & steel, sprinklered. Fire alarm—ADT. Ins .10c. TSArea 2,000,000 cu ft. Fl ld 300 lb. Cl ht 11½ ft. Priv siding, NP, 16-car cap. Ship via any RR to Duluth, Minn. Free switch. 10-tk dock. Water dock length 500 ft. Draft 22 ft. Br off space. Light mfg. MDSE pool cars. Assoc: MinnNWA AWA NARW.

HOPKINS

Merchants Refrigerating So (R) W Lake St & Monk Av.

MINNEAPOLIS

Booth Cold Storage Co (R) 300 N Fifth St, 3.

Minneapolis Cold Storage Co (R) 71 W Island Av, 1.

ST. PAUL

Booth Cold Storage Co (R) 40 W Kellogg Blvd, 2.

CENTRAL WAREHOUSE CO★ (REFRIG'D MDSE) 739 Pillsbury Av, 14. Ph: MI 6-2831. Printed tariff. WHSE: Above address, brick & concrete. Fire & burglar—ADT. Ins 10c. Air cond storage. Total area 707,365 cu ft. Fl ld 250-500 lb. Cl ht 9-15 ft. Priv siding CM&StP CNW GN NP M&StL CGW CB&Q Soo CRI&P, 12-car cap. Ship via above RRs, sta Minn Trans Ry. Free switch. 40-tk dock. Total cooler space 184,623 cu ft. Humidity control. Temp range —20 to +50 deg F. Br office & showroom space. Assoc: NARW.

Miller & Holmes, Inc (R) 501 Lafayette Rd, 1.

MISSOURI

AURORA

Lawrence County Water, Light & C S Co (R) W Mill St.

CARTHAGE

Carthage Ice & Cold Storage Co (R) 501 N Main St.

HANNIBAL

Hannibal Ice & C S Co (R) Fourth & Lyon Sts.

Stilwell Cold Storage Co (R) 303 N Front St.

JOPLIN

Ivie-Jeans Warehouses, Inc (RMH) 504 E 7th St.

KANSAS CITY

Empire Storage & Ice Co (R) Guinotte & Chestnut St, 1.

United States Cold Storage Corp (RF) 500 E Third St, 6.

LOUISIANA

Louisiana Ice & Cold Stge Co (R) 314 S Main St.

MARIONVILLE

Marionville Refrigerating Co (R) 20 Elm St.

MOBERLY

O'Keefe Storage Co (RMH) 101 W Coates St.

MONETT

The Railways Ice Company (R).

NEOSHO

Haas Cold Storage, Inc (R) P O Box 369.

Neosho Ice Co (R)

ST. JOSEPH

Artesian Ice & Cold Storage Co (R) 211 Main St, 1.

Terminal Warehouses of St Joseph, Inc★ (REFRIG'D) Packers Av, S St Joseph. Ph: AD 8-0681. Pres & treas, Raymond C. Herschman. Exec VP & sec, H. J. Gilbert. Est 1916. Invest, $1,500,000. Bldgs: Brick & concrete. Ins 10c. Coolers 105,947 cu ft. Freezers 647,699 cu ft. 326,320 cu ft merchandise stge. Temp range —20 to 50 deg F. ADT automatic sprinkler fire alarm. 30-tk platform. 20-car priv siding, St. Joseph Belt Line. Free switch. Consign rail shipments to storer, c/o Terminal Warehouses at St Joseph, Inc, S St Joseph, Mo—St Joseph Belt delivery. Pool car distrb. Off space, & quick freezing facilities. AWC. Assoc: NARW.

ST. LOUIS

Booth Cold Storage Co (R) 1220 N Main St, 6.

Chouteau Av Crystal Ice & C S Co (R) 2018 Chouteau Av, 3.

Federal Cold Stge Co (R) 1800 N Broadway, 6.

Merchants Refrigerating Company (R) 8501 Page Blvd.

Mound City Ice & C S Co (RM) 3000 N 9th St, 7.

TYLER WAREHOUSE & COLD STORAGE CO, Div Madison Street Term Whse Corp★ (REFRIG'D MDSE) 200-215 Dickson St, 6. Ph: CE 1-8955. Gen mgr, Melvin Stern. Est 1912. WHSE: Above address, mill. Sprinklered. Ins .162c. Fire & burglar—Potter. Air-cond stge space. TSArea 110,000. Fl ld 150-300 lb. Cl ht 12 ft. Priv siding TermRR & Wab, 4-car cap. Ship via Wab to North Station. Recip switch. 6-tk dock. Total cooler space 202,000 cu ft. Temp range 28 to 50 deg F. Assoc: AWAm MoWA StLMWA.

SPRINGFIELD

Springfield Ice & Refrig Co (R) 305 W Mill St, 1.

MONTANA

BILLINGS

Artificial Ice & Cold Storage Co (R) 4147 First Av, S.

BUTTE

Bertoglio Storage & Appliance Co (RM) 800 Utah Av.

Butte Warehouse & C S Co (RM) 803 S Montana St.

LEWISTOWN

Lewistown Tfr & Stge Co (RMFH) 602 First Av, N.

NEBRASKA

FALLS CITY

Nebraska Ice & Cold Storage Co (R) 1023 Stone St.

LINCOLN

Beatrice Foods Company (R) P O Box 1351, 1.

OMAHA

Omaha Cold Storage Co (R) 805 Farnam St, 8.

C. A. Swanson & Sons (RM) 1202 Douglas St, 2.

United States Cold Storage Corporation (R) 4302 S 30th St, 7.

SCOTTSBLUFF

Scottsbluff Ice & Storage Co (R) P O Box 348.

YORK

York Cold Storage Co (R) P O Box 387.

NEW HAMPSHIRE

MANCHESTER

McLANE & TAYLOR CORP★ (REFRIG'D MDSE HHG) 624 Willow St. Ph: NAtional 4-4521. Pres, Alex Shapiro. GM, M. J. Wills. SB PB. WHSE: REFRIG'D—Above address, Bldgs A & B, brick. Total freezer area 40,779 cu ft. Total cooler space 35,000 cu ft. 40 deg F.

NEW JERSEY

ASBURY PARK

Monmouth Cold Storage Co (RM) 1010 Corlies Av.

ATLANTIC CITY

Atlantic City Ice & C S Co (R) 105 N Missouri Av.

BRIDGETON

Cumberland Warehouse Corporation (R).

CAMDEN

Camden Refrigerating & Terminals Co★ (REFRIG'D) Kaigan Av & Delaware River, 3. Ph: Woodlawn 4-7900. Pres, H. W. Wilson. VP oper mgr, W. W. Wilson. Est 1929. Invest $2,250,000. Printed tariffs. WHSE: Reinf concrete & cork insul. Sprinklered. Fire & burglar—ADT. Ins 6.8c. Air-cond stge space. TSArea 2,110,935 cu ft. Fl ld 250 lb. Cl ht 12-15¾ ft. Priv siding PRSL, 11-car cap. Ship via any RR to Kaighns Point. Camden. Free switch. 20-tk dock. Total freezer space 1,907,500 cu ft. Total cooler space 203,435 cu ft. Temp —10 to 70 deg F. Unit hdlg. Br off & showroom space. Assoc: NARW NJARW PWA.

GLASSBORO

Glassboro Cold Storage Corp (R) P O Box 117.

GLOUCESTER

Atlantic Ice Manufacturing Co (R).

HADDONFIELD

Haddon Ice & Coal Co (R) Redman Av & PRR.

ST. JOSEPH, MO.

TERMINAL WAREHOUSES
OF ST. JOSEPH, INC.
Refrigerated and Merchandise Storage
In Business Since 1898
Member of A.W.A.

CAMDEN, N. J.

CAMDEN REFRIGERATING & TERMINALS CO.
Kaighn Avenue & Delaware River
Camden 3, N. J.

JERSEY CITY

Harborside Terminal Co, Inc★ (MDSE REFRIG'D WATER) 34 Exchange Pl, 3. Phs: JC HE 4-6000, NY BA 7-6600. Tltp: JCY 103. Pres, M. Mishkin. VP, R. H. Daut. Est 1933. Invest $8-million. USCB. Printed tariffs. WHSE: Above address, brick & concrete. Sprinklered. Air cond stg. Freezer. TSArea 2,000,000 sq ft. Fl lb 150-200 lbs. Cl ht 13 ft. Priv siding PRR 30-car cap. Two deep water piers. Freezer space 1,565,000 cu ft. Cooler space 1,900,000 cu ft. Office, showroom, light mfg space.

Hudson Refrigerating Co (R) 150 15th St, 2.

Merchants Refrigerating Co (R) 143 Second St, 2.

National Cold Storage Co (R) 176 9th St, 2.

Seaboard Terml & Refrig Co (RM) 215 Coles St, 2.

Union Terminal Cold Storage Co, Inc (R) 12th & Provost Sts, 2.

NEWARK

Atlantic Refrigerating Co (R) 49 River St, 5.

Merchants Refrigerating Co (R) Vanderpool St & Av C, 5.

PITMAN

Pitman Ice & C S Plant (R) Commerical Av.

SWEDESBORO

Atlantic Ice Manufacturing Co (R).

VINELAND

Atlantic Ice Manufacturing Co (R) Sixth & Pear Sts.

WOODSTOWN

Woodstown Ice & Coal Co (R) Grant St.

NEW MEXICO

CLOVIS

The Railways Ice Company (R).

NEW YORK

ALBANY

Central Warehouse Corp (REFRIG'D MDSE) Colonie & Montgomery Sts. Ph: HObart 2-4101. Tltp: AL 568. Chmn of Brd, J. L. O'Brien. Pres, J. E. McElroy. Est 1927. USCB USIRB USWAB. Printed tariffs, refrigerated. WHSE: Reinforced concrete. Sprinklered. Ins 8.6c per yr. Fire—Grinnell. TSArea 182,000 sq ft. Fl ld 250-450 lb. Cl ht 10-16 ft. Priv siding NYC, 22-car cap. Ship via NYC to Albany. Free switch. 40-tk dock. Total freezer space 1,227,000 cu ft. Total cooler space 1,552,500 cu ft. Temp rang —9 to 36 deg F. Br off space, showroom. Assoc: NARW NYSR.

ALBION

Morgan & Linson Cold Storage Co, Inc (R) 157 Clinton St.

BARKER

West Somerset Cold Storage Co, Inc (R).

BINGHAMTON

Binghamton Refrigerating Co, Inc (R) 237 Water St, 1.

BROCKPORT

Brockport Cold Storage Co, Inc (R) Spring St.

BROOKLYN

Butler's Warehouses, Inc (RMW) 2-4 Degraw St, 2.

Hall Street Cold Storage Warehouses, Inc (R) 14 Hall St, 5.

Kings County Cold Storage, Inc (R) 24-38 Hall St, 5.

NEW YORK (Brooklyn)—Continued

National Cold Storage Co (R) 66 Furman St, 1.

Wallabout Basin Storage (RMH) 290 Furman St, 2.

BUFFALO

Fairmont Foods Co (R) 197 Scott St, 4.

Merchants Refrigerating Co (R) 101 Columbia St, 5.

BURT

Kramp Cold Storage Co, Inc (R).

CANASTOTA

Madison County Cold Storage Co, Inc (RM) Barlow St.

CLINTONDALE

Clintondale Cold Storage, Inc (R) Station Rd.

EAST BETHANY

East Bethany Refrigerating Co, Inc (R).

EAST WILLIAMSON

Wayne Cold Storage Co (R) P O Box 135.

ELMIRA

Chemung Cold Storage (R) 735 Baldwin St.

Hygeia Refrigerating Co (R) 110 Ferris St.

FAIRPORT

Fairport Storage & Ice Corp (R) P O Box 60.

GENEVA

Geneva Refrigerating Corp (R) P O Box 148, Av D.

GERMANTOWN

Germantown Cold Storage Co, Inc (R) P O Box 1.

Valley Storage & Produce Inc (R).

HILTON

Hilton Milling & Warehouse Co, Inc (R).

HOLLEY

Holley Cold Stge, Fruit & Produce Co (R) West Albion St.

HORNELL

City Products Corp (R) Erie Yards.

JAMESTOWN

William F. Endress, Inc (RM) 66 Foote Av.

KENDALL

Kendall Cold Storage Co, Inc (R).

LEROY

Rogerson Cold Storage (R) 47 Church St.

LYNDONVILLE

Lyndonville Ice & Cold Storage Co, Inc (RM) 99 West St.

LYONS

Lyons Cold Storage Co, Inc (R) Elmer St.

MARION

W. M. Storage Corp (R) P O Box 275.

MEDINA

Medina Cold Storage Co, Inc (R) Main St.

MIDDLEPORT

Middleport Cold Storage Co, Inc (R) Kelly Av.

MILTON

Golden Ridge Orchards C S (RM) Lattintown Rd off Route 9 W.

Milton Cold Storage Co, Inc (R).

MINEOLA

Mineola Freezer & Stge Co, Inc (R) 61 Second St.

MORTON

Morton Cold Storage Co, Inc (R).

MOUNT MORRIS

Genesee Valley Cold Storage Co (R).

NEWARK

Newark Cold Storage & Ice Co (R) Murray St.

NEWFANE

Newfane Storage Corp (R).

NEW YORK CITY

AFFILIATED COLD STORAGE COMPANIES INC★ (Whse Rep) 36 W 44th St, 36. Ph: MUrray Hill 2-8927. N Y Rep, Robert J. Lamneck. Represents refrigerated whses in 12 cities. (See listing under Chicago.)

Bronx Refrigerating Co (RM) 520 Westchester Av, 55.

Fur Merchants Cold Storage Co, Inc (R) 238 W 28th St, 1.

Greenwich Refrigerating Co, Inc (R) 402 Greenwich St, 13.

Manhattan Refrigerating Co (R) 99-109 10th Av, 11.

Merchants Refrigerating Co (R) 17 Varick St, 13.

New York Auction Co, Inc (R) 226 W 26th St, 1.

West Farms Cold Storage Co, Inc (R) 435 Devoe Av, 60.

West Side Warehouses, Inc, West Side Cold Storage Co, Inc (REFRIG'D MDSE) 7 Harrison St, 13. Ph: CA 6-7907. Pres, H. A. Coon. Est 1944. Invest $375,000. Bonded only for tea. WHSES: 7-9 Harrison St. Ins $1.20. Air-cond stge space. TSArea 40,000 sq ft. Fl ld 200 lb. Cl ht 11 ft. Ship via PRR to Desbrosses. 4-tk dock. 14-16 Harrison St. Ins $1.20. TSArea 30,000 sq ft. Fl ld 200 lb. Cl ht 10 ft. Ship via PRR to Desbrosses. 4-tk dock. Total cooler space 320,000 cu ft. Temp ranges 32 to 55 deg F. Br off space. MDSE pool cars. Assoc: PNYA.

NIAGARA FALLS

Burt Cold Storage, Inc (R) 915 James Av.

NORTH ROSE

General Storage & Ice Co, Inc (R).

North Rose Cold Storage Co, Inc (R).

OLEAN

Crosby C. S. Co, Inc (R) 420 N Union St.

ONTARIO

Ontario Storage Corp (R).

OSWEGO

Oswego Netherlands Co, Inc (RMF) W Seneca St.

RANSOMVILLE

Ransomville Chemical Storage Co, Inc (R) Curtiss Av.

RED CREEK

Red Creek Cold Storage Co, Inc (R)

RED HOOK

Red Hook Cold Storage Co, Inc (R)

ROCHESTER

Rochester Refrigerating Corp (R) 1980 East Av, 10.

Upton Cold Storage Co, Inc (RM) 38 Cliff St, 6.

SAVANNAH

Savannah Cold Storage Co, Inc (R) High St.

SODUS

Sodus Cold Storage Co, Inc (R) PO Box S.

SYRACUSE

Central City Cold Storage Co (R) 1001 Burnet Av, 3.

P. Drescher Sons (RM) 707 No State St.

PAUL-JEFFREY WAREHOUSE CO, INC (REFRIG'D MDSE FIELD) 112 Baker St. Ph: HOward 3-3311. Tltp: SS 290. Pres, Pat Solomon. Oper exec, J. Dennis Huppman. Est 1954. Invest $350,000. PB. WHSE: Above address, conc. Sprinklered. Ins 14c. Burglar—Armour. TSArea 168,000 sq ft. Facilities for cold & frozen stge. Fl ld 500 lb. Cl ht 18 ft. Priv siding NYC 20-car cap. Ship via NYC, DL&W to East Syracuse sta. Free switch. 24-tk dock. Unit & bulk hdlg. Br office & showroom space. MDSE pool cars. Hwy equip: 3 local. AWL.

Syracuse Cold Storage Co (R) 101 No West St, 1.

TROY

Sperry Warehouse, Inc (RM) 1 Monroe St.

WALLINGTON

Wallington Cold Storage & Ice Co, Inc (R).

WATERPORT

Growers Cold Storage Co, Inc (R).

WEBSTER

Fairport Storage & Ice Corp (R) Commercial St.

WILLIAMSON

K. M. Davies, Inc (R) 115 Lake Av.

Williamson Storage & Ice Co, Inc (R).

WILSON

Wilson Cold Storage Co, Inc (R).

YOUNGSTOWN

Youngstown Cold Storage Co, Inc (RM) Elliott & 3rd Sts.

NORTH CAROLINA

ASHEVILLE

Asheville Ice & Storage Co (R) PO Box 11.

CHARLOTTE

Piedmont Cold Storage Corp (R) 322 W Stonewall St.

Standard Ice & Fuel Co (R) Box 2104, 1.

GREENSBORO

Colonial Ice Company (R) 401 E Market St.

South Atlantic Bonded Warehouse Corp★ (REFRIG'D MDSE HHG) Washington & Macon Sts. Ph: BRoadway 2-4163. Tltp: GN 290. Pres, J. W. Means. Mgr, Walker F. Rucker. Est 1932. Invest $200,000. USWAB SB. Printed tariffs. WHSE: MDSE—Above address, mill. TSArea 85,000. Fl ld 400 lb. Cl ht 16 ft. 30-tk dock. HHG—401 Pearson St, mill. TSArea 36,000 sq ft. Fl ld 200 lb. Cl ht 14 ft. 10-tk dock. REFRIG'D—King & Macon, mill. TSArea 10,000 sq ft. Fl ld 400 lb. Cl ht 14 ft. 30-tk dock. All whses sprinklered. All fire—Globe Auto. All ins 23.7c. Outside stge at each. Each priv siding on SouRy, 15-car cap. Ship via SouRy. Free switch. Total freezer space 40,000 cu ft. Total cooler space 50,000 cu ft. Temp range 0-45 deg F. LDHlr, AVL. Ins pv $5,000. Comm & ind mvg. Fur stge. Handle new furn. Unit & bulk hdlg. Br office, showroom, light mfg space. MDSE & HHG pool cars. Hwy equip: 10 local, 12 road. Light, local, out-of-town rigging. AWA NFWA NCTOA ATA SEW&MA MCA.

LEXINGTON

Davis Frozen Foods, Inc (R) PO Box 273.

PINEHURST

Pinehurst Warehouse Co (RMH).

RALEIGH

CAROLINA STORAGE & DISTRIBUTING CO★ (MDSE HHG REFRIG'D) 2114 Atlantic Ave. P O Box 2250. Ph: TE 4-0787. Tltp: RL 5063. Pres, M. B. Koonce. Est 1919. Loans on stored goods. WHSES: Above address. All reinforced concrete. Sprinklered. Ins $.233. TSArea 75,000 sq ft. OYSArea. Fl ld unlmtd. Cl ht 20 ft. Priv siding SAL, 8-car cap. Ship via any RR to Raleigh. Free & recip switch. 14-tk dock. Cooler & humidity controlled sp 4000 sq ft. Temp range 55 deg F & up. LDHlr, NAVL. Comm & ind mvg. Unit & bulk hdlg. Br office, showroom & leased space for light mfgr. MDSE & HHG pool cars. Hwy equip: 12 units. Ins pv. Assoc: ACW AWAm ATA NCMCA NCHM&WA SEWMA SoMC.

WILMINGTON

Wilmington Cold Storage (R) 518 No 2nd St.

WINSTON-SALEM

Crystal Ice & Coal Plant (R) Marshall & Shallowford Sts.

NORTH DAKOTA

FARGO

UNION STORAGE & TRANSFER CO★ (REFRFIG'D MDSE HHG) 806-10 N Pacific Av. Ph: ADams 2-2543. TWX: FG 179. Pres, B. L. Bertel. Treas, C. G. Bertel. Est 1906. Invest $470,000. SB. Printed tariffs. WHSES: 1026-32 N Pacific Av, concrete. 3 flrs cold stge, 2 flrs dry stge. Total freezer or cooler space 380,000 cu ft. Temp range minus 35 to 0. Ins 21c. TSArea 45,000 sq ft. Fl ld 400 lb. Cl ht 10 ft. Priv siding NP, 3-car cap. 4-tk dock. Ship via any RR to Fargo. Recip & free switch. LDHlr, AVL. Ins pv $10,000. Unit & bulk hdlg. Br off space. Showroom. MDSE & HHG pool cars. Hwy equip: 10 local, 1 road. AWC. Assoc: AWAm NARW NFWA MinnNWA.

MINOT

Dakota Tfr & Stge Co (R) 18 Second St, NE.

OHIO

AKRON

Knight Cold Storage Co, Inc (RM) 851 So High.

AMHERST

Amherst Cold Storage Co (R) Franklin & Jackson Sts.

CANTON

Canton Ice & Cold Stge Co (R) 1210 Third St, NE, 2.

CINCINNATI

CINCINNATI TERMINAL WAREHOUSES INC★ (MDSE REFRIG'D) 49 Central Ave, 2. Ph: PArkway 1-8070. Tltp: CL 104. Pres, Robert Taft, Jr. Gm, C. F. Lewis. USCB USIRB SB PB. Loans on stored goods. Printed tariffs. TSArea 9,000,000 cu ft, brick reinf conc bldg. Fl ld 350 lb. Cl ht 18 ft. ADT. Ins 15½c. Priv siding PRR, 11-car cap. Free recip switch. 65-tk covered dock. Total freezer space, 1,250,000 cu ft. Temp below zero. Total cooler space (with temp & humidity control), 350,000 cu ft. Temp range —50 to +70. Unit hdlg. Br office & showroom space. Pool car dist. SIT. Local cartage. Assoc: AWA OWA CWA NARW RRF TMA CinMTA.

Merchants Cold Storage Co (R) 646 Freeman Av, 3.

CLEVELAND

Distribution Terminal Warehouse, Inc★ (REFRIG'D MDSE) 1998-2012 W 14th St, 13. Ph: Prospect 1-0100. WHSE: reinforced concrete, sprinklered, automatic fire alarm. Ins 1c per $100 per mo. TSArea 1,951,089 cu ft. QF space 1,300,720 cu ft. 30-tk dock. Priv siding 15-car cap on, & consign shipments via Nickel Plate or any RR sta. Nickel Plate delivery; recip switch. Temp range —10 deg to 45 deg. Cooler room ventilation. Manual humidity control. Br office & showroom facilities. Printed tariff. Air-cond space. Rigging: Light, heavy, local. Assoc: NARW.

Federal Cold Stge Co (R) E 37th & Croton Av, 15.

NATIONAL TERMINALS CORP★ (REFRIG'D MDSE) 1220 W 9th St, 13. Ph: CH 1-4170. Pres, A. B. Efroymson. VP oper, F. H. Prusa. Est 1917. Invest $4,250,000. USCB. Printed tariffs. WHSES: Bldgs A&B—1220 W 9th St, brick & concrete. Sprinklered. Ins .09c. Fire & burglar—ADT. Air-con stge space. TSArea 200,000 sq ft. Fl ld 250 lb. Cl ht 10 ft. Priv siding NYC.

CLEVELAND, OHIO

Jack L. Colebrook, Vice Pres. & Gen. Mgr.

The Sheriff Cold Storage Co.

620 Bolivar Road (P.O. Box 5936)—MAin 1-4341

Represented by

Affiliated COLD STORAGE COMPANIES, INC.

Chicago: ST 2-5180 — New York: MU 2-8927

15-car cap. Ship via NYC to W 9 St River District. Recip switch. 15-tk dock. Bldgs C&D—615-21 Stones Levee, brick. Ins 60c. Fire & burglar—ADT. TSArea 40,000 sq ft. OYSArea 20,000 sq ft. Fl ld unlmtd. Cl ht 15 ft. Priv siding NYC. 28-car cap. Ship via NYC to Stones Levee. 10-tk dock. Bldgs E&F, 1069 W 11th St, brick. Sprinklered. Ins 27c. TSArea 65,000 sq ft. OYSArea 40,000 sq ft. Fl ld 150 lb. Cl ht 12 ft. Priv siding NYC. 5-car cap. Ship via NYC to W 9th St River District. Recip switch. 7-tk dock. DOCK HOUSE—1148 Main Av, steel. Sprinklered. Ins 20c. Fire & burglar—ADT. TSArea 40,000 sq ft. OYSArea 40,000 sq ft. Fl ld unlmtd. Cl ht 15 ft. Priv siding B&O. 21-car cap. Ship via B&O to Dock House. 21-tk dock. Length of water dock—500 ft. Draft—18 ft. Total freezer space 1,500,000 cu ft. Total cooler space 500,000 cu ft. Temp range 5 to 50 deg F. Unit hdlg. Br off space. Showroom. Light mfg. MDSE pool cars. Assoc: AWAm NARW OWA.

The Sheriff Cold Storage Co★ (REFRIG'D) 620 Bolivar Rd. Ph: MAin 1-4341. Pres, L. O. Foss. VP, George Gund. VP, & Gen Mgr, Jack L. Colebrook. Est 1890. WHSE: Brick & concrete. ADT. Total freezer space, 1,480,000 cu ft. Total cooler space 817,000 cu ft. Temp range minus 10 to +38 deg. Served by all RR in Cleveland. Pool car dist. Br office space. Stge in transit. ACSC. Assoc: NARW.

COLUMBUS

The Fairmont Foods Co (R) 239 West Spring St, 15.

Federal Cold Stge Co (R) 216 E Naghten St, 16.

DAYTON

Terminal Cold Storage and Ice Co (R) 20 Eaker St, 1.

MARIETTA

Crystal Ice Co (R) 124 N Third St.

MARTINS FERRY

Arctic Foods Storage, Inc (R) 208 Jefferson St.

SPRINGFIELD

Hackett Fruit and Cold Storage (R) 111 W Washington St.

TOLEDO

GREAT LAKES TERMINAL WAREHOUSE CO★ (REFRIG'D MDSE) 321-59 Morris St, 4. Ph: CHerry 1-4231. Gen mgr, L. M. Ashenbrenner. Sls mgr, R. H. Ridgway. Est 1925. WHSES: Above address, concrete & steel. Sprinklered. Fire & burglar—ADT. TSArea 1,250,000 cu ft. Fl ld 350 lb. Cl ht 10½-16 ft. Priv siding NYC B&O, 15-car cap. Ship via NYC or B&O to Toledo. Recip switch. 20-tk dock. Total freezer space 1,500,000 cu ft. Total cooler space 500,000 cu ft. Temp range minus 25 to 45 plus deg F. U S custom bonded storage—cold & dry. MDSE pool cars. Assoc: OWA NARW.

ZANESVILLE

Zanesville Cold Storage Co, Inc (R).

OKLAHOMA

ARDMORE

Echols Storage Co (RMH) 200 E Main St.

CHICKASHA

Chickasha Ice & C S Co (R) 701 No 6th St.

ENID

Mutual Warehouse, Inc (RM) 230 E Maple.

Southwest Ice & Dairy Products Co (R) 223 E Maple St.

MUSKOGEE

Clinton Transfer & Stge Co (R) 2813 Oklahoma Av.

OKLAHOMA CITY

Big 4 Ice & Cold Stge (R) 822 So Walker, 4.

Oklahoma C S, Inc (R) 2 NW 3rd St.

THE PUBLIC WAREHOUSE CO, INC★ (REFRFIG'D MDSE) 601 N Miller St, 8. PO Box 1336. Ph: WIndsor 6-1466. Tltp: 366. Pres, Curtice B. Robertson. Op mgr, Glenn Grimsley. Est 1931. Invest $500,000. PB. Printed tariffs. WHSE: 2700 W Main Blvd. Steel & masonry. Sprinklered. Fire & burglar alarms—ADT. Ins .0078. Air cond storage space. TSArea 120,000 sq ft. Cl ht 18 ft. Priv siding RI, 15-car cap. Ship via RI. Free switch. 20-tk dock. Comm mvg. Handle new furn. Freezer space 4,000 sq ft. Cooler space. Temp to —10 deg F. Unit hdlg. Br office space. MDSE pool cars. Hwy equip: 20 local, 5 road. AWI. Assoc: AWAm SWTA OklaCWA OklaMCA.

TULSA

Tulsa Cold Stge Co (R) 1320 S Maybell Av, 1.

ERIE, PA.

Largest COLD STORAGE Warehouse in ERIE

Fireproof and sprinklered. Insurance rate on contents only 12¢ per $100 per year.

Private siding N.Y.C.R.R. Free switching 3 other lines. Storage-in-transit. Pool Car Distribution.

Get our estimate FIRST.

UNION STORAGE COMPANY of ERIE
1501 German Street

PHILADELPHIA, PA.

Pennsylvania Refrigerated Terminals, Inc.

Delaware & Oregon Avenues—HOward 7-6000

Represented by

Affiliated COLD STORAGE COMPANIES, INC.

Chicago: ST 2-5180 — New York: MU 2-8927

PHILADELPHIA, PA.

Pres. John W. Davis

Philadelphia Warehousing & Cold Storage Co.

Delaware Ave. & Noble St., Philadelphia 23, Pa.

Operate 3 Warehouses at Delaware Ave. & Noble Sts., Reading Co. sidings; 13 car capacity. Total freezer space 1,109,900 cu. ft. Total Cooler space, 721,175 cu. ft. Handle all dairy and poultry products and other perishable Commodities. Blast freezing.

PHILADELPHIA, PA.

QUAKER CITY COLD STORAGE CO., INC.

Delaware Ave. & Spruce St.

Philadelphia 6, Pa.

OREGON

ALBANY

Albany Ice & Cold Storage, Inc (R) 629 W 3rd St.

COOS BAY

Chas. Feller (R) PO Box 358.

CORVALLIS

Modern Freezing & Storage Co (R) 925 N 9th.

FREEWATER

F. G. Lamb & Co (RM).
Milton Ice & Cold Storage (R) Box 57.

HILLSBORO

Terminal Ice & Cold Storage Co (R).

KLAMATH FALLS

Klamath Falls Creamery (R).

Klamath Ice & Storage Co (R) 661 Spring St.

MEDFORD

Medford Ice & Storage Co, Inc (R) PO Box 88.

ONTARIO

Terminal Ice & C S Co (R).

PORTLAND

Northwestern Ice & C. S. Co (R) 73 SE Washington St, 14.

Portland Ice & Cold Storage Co (RM) 1810 NW 18th Av, 9.

Terminal Ice & Cold Storage Co (R) 320 NW Hoyt St, 9.

SALEM

Capital Ice & Cold Storage Co (R) 560 Trade St.

City Ice Works (R).

Terminal Ice & Cold Storage Co (R) 990 N Front St.

WESTON

F. G. Lamb & Co (R) P O Box 109.

WOODBURN

Terminal Ice & C S Co (R) P O Box 205.

PENNSYLVANIA

BLOOMSBURG

Bloomsburg Ice & Cold Storage Co (R).

BOWMANSDALE

The Mowery Cold Storage R).

CARLISLE

Carlisle Hygienic Ice Co (R) P O Box 282.

CHAMBERSBURG

Chambersburg Ice & Cold Storage Co (R) Grant & Kennedy.

ERIE

Union Storage Co of Erie★ (REFRIG'D MDSE) 1501 German St. Ph: GLendale 2-2241. WHSE: Steel, concrete, sprinklered, automatic fire & burglar alarms. Ins 12c. TSArea 144,000 sq ft. Priv siding NYC 8-car cap. Consign shipments via NYC PRR NickelPlate B&LE, sta Erie; free switch. Fur stge. Temp range —15 to 38 deg F. Cooler room ventilation. Distrb pool cars. Assoc: NARW.

GREENCASTLE

The Antrim Storage Co, Inc (R) South Cedar Lane.

Greencastle Ice & Cold Storage, Inc (R).

HARRISBURG

Harrisburg Cold Storage Co (R) 1125 Berryhill St.

LANCASTER

Consumers Ice Co (R) Plum & Liberty Sts.

Lancaster Ice Manufacturing Co (R) P O 55.

LEMOYNE

Lemoyne Ice & Cold Stge Co (R) 8th & Peach Sts.

LEWISTOWN

Lewistown Ice & Storage Co (R) 129 S Main St.

LINFIELD

Linfield Cold Storage & Ice Company (RM).

NORTH EAST

Rahal Cold Storage Co (R) Smedley St.

PHILADELPHIA

Arctic Cold Storage Co, Inc (R) 1228 Frankford Av, 25.

General Cold Storage Co (R) Suburban Station Bldg.

Industrial C S & Warehouse Co (RCM) American & Berks Sts

Pennsylvania Refrigerated Terminals Inc (REFRIG'D) Delaware & Oregon Av. Ph: HOward 7-6000. Pres, C. A. T O'Neill. Sec & treas, S. A. Blank. Est 1954. Invest $2 million WHSE: Brick, steel & concrete, fpf. Sprinklered. ADT. Watchman. Ins meats .081, frozen fds .083; poultry. .083. Total cooler space 382,875 cu ft. Total freezer space 1,617,125 cu ft. Temp range minus 10 to 50 deg. Humidity control. Priv siding PRR, 8-car cap. Ship c/o PRR Perishable Produce Terminal Sta 948, PRR delivery. Free switch. 15-tk dock. Pool car dist. Bonded space. Br office space. ACSC. Assoc: NARW.

Philadelphia Warehousing & Cold Storage Co (MDSE REFRIG'D) Delaware Av & Noble St. 23. Ph: MArket 7-8181. Pres, John W. Davis. WHSES: 3 at above address. TSArea 10 acres. Total freezer space 1,109,900 cu ft. Total cooler space 721,175 cu ft. Priv siding RDG, 13-car cap.

Quaker City Cold Storage Co, Inc★ (REFRIG'D) 313 S Water St, 6. Ph: WAlnut 5-9770. Pres, Horace W. Wilson. VP & sec, C. B. Peacock. Est 1905. WHSES: (4) Delaware Av & Spruce St. Bldgs 1 & 2, brick. Fire ins 65c plus contents. TSArea 712,000 cu ft of which 656,000 is freezer. Bldg 3, concrete. Fire ins 37c. plus contents. TSArea 1,375,000 cu ft of which 1,150,000 is freezer. 25-tk dock. Priv siding B&O PRR Reading. 9-car cap. Consign shipments to Delaware Av & Spruce St. Snyder Av, concrete, sprinklered. Fire ins .074c. TSArea 1,400,000 cu ft of which 1,330,000 is freezer. 25-tk dock, priv siding B&O Reading, 24-car cap. Consign shipments to Delaware Av & Snyder Av. Humidity control. Assoc: AWA NARW PWA.

Reading Terminal Cold Stge Co (R) 12th & Arch Sts, 7.

J. H. Walker Stge & Whsg Co, Inc (RMH) 2310 N 15th St, 32.

PITTSBURGH

Federal Cold Stge Co (R) 15th & Penn Av, 22.

North Pole, Inc (R) 1218-1248 W Carson St, 19.

Wainwright Cold Storage Plant (R) 36th St near Butler St.

READING

Reading Cold Stge (R) Elm & Reed Sts.

SCRANTON

Lackawanna Cold Storage Div (R) 704 Wyoming Av, 2.

STEELTON

Harrisburg Food Terminal Corp (R) 317 Frederick St.

WAYNESBORO

Waynesboro Ice & Cold Storage Co (R) Cleveland Av.

WILKES-BARRE

Eastern Pennsylvania Storage, Inc (REFRIG'D MDSE) 136 N Penn Av. Ph: VA 4-0161. Pres, A. F. Rothstein. Mgr, H. L. Rothstein. Est 1949. Invest $350,000. Loans on stored goods. Printed tariffs. WHSE: Brick & steel, sprinklered. Ins 27c. TSArea 90,000 sq ft. Fl ld 250 lb. Cl ht 9-10 ft. Priv siding LV. 8-car cap. Ship via LV to Wilkes-Barre. Recip switch. 8-tk dock. Total freezer space 140,000 cu ft. Temp range 0 deg F only. Unit hdlg. Br off space. Showroom. Light mfg. MDSE & HHG pool cars. Hwy equip: 3 units. Assoc: NARW PWA.

YORK

P. Tassia Co (R) 156 N George St.

York Storage & Ice Co (R) N Albemarle St & PRR.

PUERTO RICO

SAN JUAN

Frigorificio San Agustin, Inc (R) 106 Carlos Frias St, 15.

Ramirez Bonded Whse & C S Plant (RM) Box 3151.

San Juan Cold Storage, Inc (R) P O Box 4126.

RHODE ISLAND

PROVIDENCE

Marcello Freezing Stge & Whse Co (RM) 105 Harris Av.

Merchants C S & Warehouse Co (RM) 160 Kinsley Av, 3.

SOUTH CAROLINA

CHARLESTON

Southern Ice Co (RM) Church & Hayne Sts.

COLUMBIA

Columbia Ice & Fuel Plant (R) P O Box 603.

GREENVILLE

Greenville Ice & Fuel Co (R).

GREER

Greer Ice & Fuel Plant (R) Drawer 539.

SPARTANBURG

Hygeia Ice & Fuel Plant (R).

SOUTH DAKOTA

ABERDEEN

Jobbers Warehouse (RM) 224 First Av, SE.

HURON

Central Storage (RMH) 55 Market Rd, SE.

MITCHELL

Mitchell Warehouse Co (RM) 120 S Lawler St.

RAPID CITY

North Western Warehouse Co (REFRIG'D MDSE HHG) 413 Sixth St. Ph: Fl 2-1460 WHSE: Brick, sprinklered, automatic fire alarm. Ins 32c. TSArea 40,000 cu ft. Fl ld 200-350 lbs. Cl ht 9-11 ft. Priv siding 10-car cap on, & consign shipments via C&NW; free switch. Temp range 0 to 40 deg F.

SIOUX FALLS

Polar Cold Storage Company, Inc (R) 520 East 13th St.

Sioux Distributing Co (RM) 416 E 8th St.

TENNESSEE

CHATTANOOGA

Atlantic Company (R) 37 W 13th St.

CHATTANOOGA WAREHOUSE & COLD STORAGE CO★ (REFRIG'D QF MDSE FIELD) 1300 Block, Market St, 2. Ph: AMherst 7-5811. Pres, W. C. Hudlow, Jr. VP, Leven J. Turner. Est 1912. Loans on stored goods. WHSE: Above address, single story concrete, fireproof. Ins .141c-90%. Humidity control. TSArea 1,200,000 cu ft. Fl ld 1000 lb psf. Cl ht 20 ft. Priv siding SouRy, 12-car cap. Recip switch. Ship CL via any RR. 25-tk dock. Temp range −30 to +50 deg F. King St, fireproof. Ins .234c-90%. TSArea 288,000 cu ft. Priv siding L&N and SRR, 10-car cap. Ship CL via any RR. Recip switch. 12-tk dock. Temp range −10 to +50 deg F. Fur storage. Br office space. Pool car & tk dist. ACW. Assoc: NARW AWA.

JACKSON

Beare Ice & Coal Co (R) 255 W Lafayette.

KNOXVILLE

Atlantic Company (R) 1003 W Cumberland Av, 6.

DALLAS, TEXAS

ALFORD REFRIGERATED WAREHOUSES
318 Cadiz Street
(P.O. Box 5088)—Riverside 7-0641
Represented by
Affiliated COLD STORAGE COMPANIES, INC.
Chicago: ST 2-5180 — New York: MU 2-8927

MEMPHIS

Memphis Cold Storage Warehouse Co (R) 99 S Front St, 3.

Mid-South Refrig Whse Co (R) 100 E Parkway St.

Tennessee Q F & Storage Corp (R) 20 W Georgia Av.

NASHVILLE

Atlantic Company (R) 916 Fourth Av, N.

Noel & Company, Inc (R) 607 Tenth Av, N, 2.

Polar Refrigerated Services Inc (R) 11th Av & Charlotte, 4.

Tennessee Cold Storage Co, Inc (R) 1217 1st Av, N, 8.

TEXAS

AMARILLO

Weksler & Co Whse (RM) 601 Grant St.

AUSTIN

Southwestern Ice & Cold Storage Co (R) 315 Guadalupe St, 4.

BEAUMONT

Sabine Warehouse Co (RM) 540 Neches St.

BROWNSVILLE

Brownsville Ice & Cold Stge Co (R) PO Box 2092.

BROWNWOOD

Crystal Ice Co (R) 600 E Lee St.

DALLAS

Alford Refrigerated Warehouse★ (REFRIG'D MDSE) 318 Cadiz St. Ph: RI 7-0641. Titp: DL-121. Owner, F. F. Alford. Est 1936. Invest $10,000,000. USCB SB. Printed tariffs. WHSE: Concrete, sprinklered. Ins 12c. Fire & burglar—Smith. Air-cond stge space. TSArea 550,000 sq ft. Fl ld unlmtd. Cl ht 25 ft. Priv siding RI, 160-car cap. Ship via any RR to Dallas. Recip switch. 350-tk dock. Total freezer space 6,000,000 cu ft. Total cooler space 3,000,000 cu ft. Temp ranges −25 to 60 deg F. Unit hdlg. Br off space. Showroom. Light mfg. MDSE pool cars. Hwy equip: 10 units. ACSC. Assoc: NARW SWA.

Pure Ice & C S Co (R) 906 S Harwood, 1.

DENISON

Southern Ice Co, Inc (R) 103 E Woodward St.

EL PASO

Abdou Produce & C S Co (R) 730 E Overland St.

El Paso Cold Storage Warehouse (R) 211 N Virginia St.

Southwestern Cold Storage Inc (R) 6930 Market Av.

FORT WORTH

Merchants Cold Storage Co (R) 407 W Lancaster Av, 1.

Texas Ice & Refrig Co (R) 1201 Jones St, 1.

UNITED STATES COLD STORAGE CORP★ (REFRIG'D MDSE) 1101 NE 23rd St, PO Box 4505. Ph: MArket 6-8246. Titp: FT 8140. Mgr, Stanley Graner. Est 1919. Invest $1,400,000. Loans on stored goods. WHSE: Reinforced concrete. ADT fire & burg. Ins 19c. Watchman. Air cond stge space. TSArea 120,000 sq ft. Fl ld 1000 lb. Cl ht 20 ft. Temp range −40 to +75 deg F. Priv siding Gulf Colo—SFe, 13-car cap. Ship via any RR. 54-tk dock. Unit & bulk hdlg. Br off space. AWI. Assoc: NARW AWA.

GALVESTON

Galveston Ice & C S Co (R) 109 20th St

Liberty Ice & Cold Stge Co, Inc (R) 7th & Wharf Sts.

HOUSTON

Coffield Warehouse Co (RMH) 15 Japhet St, 20.

General Warehouse Co (RM) 1201 Commerce St, 1.

HOUSTON TERMINAL WAREHOUSE & COLD STORAGE COMPANY★ (REFRIG'D MDSE) 701 N San Jacinto St, 2. Ph: CA 7-7151. TWX: MO 946. Cable address Houterm. Pres & treas, J. K. Dozier. Est 1927. Invest $2,800,000. USCB SB. Printed tariffs. WHSE: Reinforced concrete. Ins 14c. Air-cond stge space. Blast freezing. Fire & burglar—ADT. TSArea 370,000 sq ft. Fl ld 350 lb. Cl ht MDSE 19 & 11 ft; REFRIG'D 11 ft. Priv siding SP, 15-car cap. Ship via any RR to Houston. Recip switch. 26-tk dock. Total freezer space 658,580 cu ft. Total cooler space 285,200 cu ft. Temp range −35 to +40 deg F. 60,000 lb-cap-daily blast freezer. Unit hdlg. Br off space. Showroom. MDSE & HHG pool cars. Hwy equip: 10 units. ACW. Assoc: AWAm NARW SWA HW&T.

LUBBOCK

Independent Cold Storage (R) 2427 Av H.

TEXAS—Continued

PALACIOS

Municipal Freezing Plant (R) P O Box 14.

PORT LAVACA

United States Cold Stge (R).

SAN ANTONIO

Hood Warehouse Co (RM) 428 Burnet.

Merchants Ice & Cold Stge Co (R) 1305 E Houston St, 2.

San Antonio Cold Storage Co (R) 1600 So Brazos St, 6.

Scobey Fireproof Storage Co★ (REFRIG'D MDSE HHG) 315 N Medina St, 7. Ph: Capitol 6-7111. Tltp: SA 209. Exec vp, S. C. Johnson. Est 1913. Invest $700,000. USCB SB PB. WHSES: 329-401 N Medina. Ins .068c. TSArea 78,000 sq ft. Priv siding, MP, 5-car cap. 10-tk dock. 403½ N Medina. Ins .204c. TSArea 4,000 sq ft. Priv siding, MP, 1-car cap. 2-tk dock. Both above whses: Concrete. Sprinklered. ADT fire alarm & watchman. Fl ld 500 lb. Cl ht 11 ft. Ship via MP. Unit hdlg. Br off & showroom space. MDSE & HHG pool cars. Hwy equip: 17 local, 14 road. Light, heavy, local & out-of-town rigging. AWI. AWAm NARW NFWA SWA SAMCA.

SANTA ANNA

Santa Anna Cold Storage Co (R).

TEXARKANA

Southern Ice Co, Inc (R) 401 No Broad.

WACO

Geyser Ice Company (RM) 417 So 9th St.

UTAH

OGDEN

The Utah Ice & Storage Co (R) 2230 Wall Av.

Western Gateway Storage Co★ (REFRIG'D MDSE FIELD) 130 W 28th St. Ph: EXport 4-7781. Whse: brick & concrete. ADT. Watchman service. Ins 20.8c. TSArea 100,000 cu ft. 10-tk dock. Priv siding UP SP D&RG BE, 5-car cap. Consign shipments via any RR, sta Ogden; free switch. Temp range —10 deg to 50 deg. Cooler room ventilation. Humidity control. Br office & showroom facilities. Loans in stored commodities. Printed tariff. Air-cond space.

PROVO

Utah Ice Storage Co (RM) 6th South & 2nd, E.

SALT LAKE CITY

Certified Warehouse & Transfer Co (REFRIG'D MDSE) 1658 Industrial Rd. Ph: HUnter 4-4391. TWX: SU-53. Pres & gm, J. B. Carlos. Loans on stored goods. WHSE: Above address, reinf concrete & brick. TSArea 65,000 sq ft. Fl ld unlmtd. Cl ht 15 ft. Priv siding, 10-car cap. Ship via any RR. Free switch. 280-ft tk dock. Total freezer space 180,000 cu ft. Temp to —10 deg. Total cooler space 230,000 cu ft. Temp 30-60 deg. Br office & showroom space. Refrig hwy equip.

Utah Ice & Cold Storage Co (R) 551 W 3rd South St, 9.

VERMONT

BURLINGTON

Champlain Valley Fruit Co, Inc (RM) 243 S Champlain St.

RUTLAND

Champlain Valley Fruit Company (R).

VIRGINIA

ARRINGTON

Arrington Cold Storage Cooperative, Inc (R).

CHARLOTTESVILLE

Inland Service Corp (R) PO Box 39.

CROZET

Crozet Cold Storage Corp (R) PO Box 41.

HARRISONBURG

Cassco Refrigerating Corp (R) 217 S Liberty St.

NEWPORT NEWS

Newport News Refrigerating Plant (R) Jefferson Av.

NORFOLK

Bousch Cold Storage Plant (R) Bousch St & Brooke Av.

Jones Cold Storage Co (R) 1215 East Water St, 10.

PETERSBURG

City Ice Plant (R) 423 3rd St.

RICHMOND

Merchants Ice & Cold Storage Plant (R) PO Box 773.

Richmond Cold Storage Co (R) 420 N 18th St.

ROANOKE

Roanoke Ice & Cold Storage (Colonial Ice Co) (R) 806 Wasena Av, 6.

SHIPMAN

Inland Service Corp (RMF).

TIMBERVILLE

Mutual Cold Storage Inc (RM).

WAYNESBORO

Inland Service Corp (RF).

WINCHESTER

Winchester Cold Storage Co, Inc (RM) PO Box 45.

WASHINGTON

ABERDEEN

Ice Delivery Co (R) 408 So Lincoln St.

BELLINGHAM

Bellingham Cold Storage Co (R).

Whatcom Country Dairymen's Association (R) 1315 Ellis St.

EVERETT

American Ice & Cold Stge Co, Inc (R) 2315 Federal Av.

White Star Transfer, Inc (RMH) 3324 Smith.

GRANDVIEW

Kenyon Zero Storage (R) PO Box 825.

KITTITAS

Kittitas Ice & Storage Co (RM).

LYNDEN

Baker Cold Storage (R) PO Box 709.

PUYALLUP

Puyallup Ice Co (R) 133 W Main St.

Tacoma Ice Company (R).

SEATTLE

City Ice & C S Co (R) 4758 Shilshole, 7.

Diamond Ice & Storage Co (R) 1331 Western Av, 1.

Olympic Warehouse & C S Co (RM) 1203 Western Av, 1.

Rainier Ice & Cold Stge, Inc (R) 6004 Airport Way, 8.

Seattle Ice Co (R) 2200 First Av S, 4.

SPOKANE

The Arctic Company (R) 116 West Pacific Av, 8.

Empire Cold Storage Co (R) 1327 N Oak St, 12.

Hazelwood Cold Storage Co (R) 128 South Browne St.

TACOMA

Pacific Refrigerating Co (R) 2515 Jefferson Av, 1.

Tacoma Ice Company (R) 2602 S Holgate St, 2.

WAPATO

Brown & Old Produce (R).

YAKIMA

Prentice Packing & Cold Stge Co (R) 202 N 1st St.

Washington Fruit & Produce Co (R) 401 N 1st Av.

WEST VIRGINIA

CHARLESTON

Diamond Ice & Coal Co (R) 912 Bullitt St, 28.

MARTINSBURG

Cassco Berkeley Corp (R) PO Box 773.

WISCONSIN

CUDAHY

Cudahy Brothers Company (R) PO Drawer A.

FOND DU LAC

West's Ice & Cold Storage Co (R) 110 South Brooke St.

GREEN BAY

Atlas Warehouse & C S Co (R) PO Box 22.

Central Storage & Warehouse Co (RM).

Midwest Cold Storage Co (R) 414 N Broadway.

Reimer's Meat Products, Inc, C S Div (R) Riverside Drive.

KEWAUNEE

Kewaunee Orange Crush Bottling Co, C S Div (R) 401 Harrison St.

MADISON

Central Storage & Warehouse Co Inc★ (REFRIG'D MDSE) 612-634 W Main St, 1. Ph: Alpine 7-1489. Pres, C. J. Williams; VP, W. L. Wiese. Gen mgr, R. W. Sharratt. Est 1939. SB. Loans on stored goods. WHSES: 624 W Main, brick. AAS fire alarm. Ins .329c. TSArea 6,900 sq ft. Fl ld unlmtd. Cl ht 10-12 ft. 12-tk dock. Freezer space, 161,000 cu ft. Cooler space, 28,000 cu ft. Temp range —10 deg to 38 deg F. Unit hdlg. Br off, showroom & light mfg facilities. MDSE pool cars. Assoc: WisWA NARW RRF.

MANITOWOC

Manitowoc Refrigerating Co (R) 1306-24 Clark St.

MARSHFIELD

Marshfield Cold Storage Co (R) 15 N Central Av.

MILWAUKEE

Badger Cold Storage Co (R) 1306 N Fourth St, 12.

HANSEN STORAGE CO★ (COOLER MDSE) 126 N Jefferson St, 2. Ph: BR 6-5770. Pres & oper exec, T. L. Hansen. Est 1904. Invest $800,000. SB. WHSES: 517-557 E Erie St. Total cooler Humidity 50%. 6201 N 35th St. Total cooler & humidity controlled space. Temp 60 deg F & up. Humidity 50%. N 112th & Burleigh Sts. Total cooler & humidity controlled space 72,000 cu ft. Temp 45 deg F & up. All space sprinklered. All fire & burglar—ADT. All on priv siding CNW. All recip switch. Br office space. Dist pool cars. Unit hdlg. ACW ADI. Assoc: AWAm WisWA.

Milwaukee Cold Storage Co (RM) 100 S 2nd St.

TERMINAL STORAGE CO★ (REFRIG'D MDSE WATER) 110-12 W Seeboth St, 4. Ph: BR 1-7091. Pres & gen mgr, Willis Warren. Est 1926. Invest $800,000. SB. Loans on stored goods. Printed tariffs. WHSE: 100-12 W Seeboth St. Ins 14.4c to 23.8c. TSArea 650,000 cu ft. Priv siding CM&StP, 10-car cap. Total freezer space 350,000 cu ft. Total cooler space 300,000 cu ft. Temp range minus 40 to 60 deg F. Sharp freeze facilities. Unit hdlg. Br off space. Showroom. Light mfg. MDSE pool cars. Assoc: WisWA NARW.

Wisconsin Cold Storage Co (R) 344 E Florida St, 4.

WISCONSIN RAPIDS

Central Storage & Warehouse Co (RM).

Dairystate Cold Storage Co (R) 2221 Gaynor St.

WYOMING

CASPER

Head Warehouse (R) 426 S Center St.

ROCK SPRINGS

The Rock Springs Butchering Co (R) PO Box 1128.

CANADIAN
PUBLIC REFRIGERATED WAREHOUSES

ALBERTA

CALGARY

Merchants Cold Storage Co, Ltd (R) 348 11th Av, W.

EDMONTON

Edmonton Cold Storage Co, Ltd (R) 10246 104th St.

BRITISH COLUMBIA

VANCOUVER

Mainland Ice & C S Co Ltd (R) Nelson & Cambie Sts.

Vancouver Ice & Cold Storage, Ltd (R) 97 Gore Av.

MANITOBA

THE PAS

Transport Limited (RM) 129 Third St.

WINNIPEG

Crescent Cold Storage Ltd★ (REF) 260 Princess St, 2. Mgr, H. Toole. Est 1946. WHSE: Total freezer space 320,000 cu ft. Total cooler space 80,000 cu ft. Temp range —35 to 30 deg F. Light mfgr. Assoc: CanWA.

Manitoba Cold Storage Co, Ltd (R) Higgins Av.

Winnipeg Cold Storage Co, Ltd (RM) 414 Jarvis St.

NEW BRUNSWICK

MONCTON

Moncton Cold & General Stge Ltd (RM) Mechanic St.

ST. JOHN

New Brunswick Cold Storage Co (R) 672 Main St.

NOVA SCOTIA

HALIFAX

National Harbours Board (RM).

WINNIPEG, MAN.

CRESCENT COLD STORAGE LTD.
WINNIPEG 2, MAN., CANADA
• FREON OPERATED • SHARP FREEZERS
• CONTROLLED HUMIDITY • OFFICE SPACE
• PROCESSING AND PACKING FACILITIES
• RAIL AND TRUCK LOADING ACCOMODATIONS
H. TOOLE, MAN. DIRECTOR
YOUR INQUIRIES INVITED MEMBER C.W.A.

ONTARIO

GUELPH

Guelph Cartage Co (RMH).

LONDON

Silverwood Dairies, Ltd (RM) 78 Bathurst St.

TORONTO

Public Cold Storage & Whse Co (R) Foot of Strachan Av, 1.

TERMINAL WAREHOUSES LTD★ (REFRIG'D MDSE FIELD WATER) 207 Queen's Quay West, 1. Ph: EM 3-3411. Tltp. Pres, W. D. Smith. VP Whsing, W. D. Day. Est 1927. Printed tariff. WHSE: Above address, reinforced concrete. Sprinklered. Ins 20c. Fire—Grinnell. TSArea 750,000 sq ft. OYSArea. Fl ld 250 lb. Cl ht 10-20 ft. Priv siding Cp & Cnr, 20 inside, 70 outside car cap. Ship via CP & CNR to Toronto. Free switch. 60-tk dock. Length of water dock 2,200 ft. Draft—canal levels. Total freezer space 2,000,000 cu ft. Total cooler space 500,000 cu ft. Unit hdlg. Br office space. Showroom. Light mfg. Hwy equip: 180 local, 379 road. Assoc: CanWA CATA AWI.

QUEBEC

MONTREAL

Canadian C S, Ltd (R) 733 William St.

Montreal Refrig & Storage Ltd (RM) 1100 Craig East, 24.

National Harbours Board Cold Stge Whse (RM) Foot of Berri St.

QUEBEC

Quebec Harbour Commissioners C S (R) Dalhousie & St James.

Port Uses Giant Crane

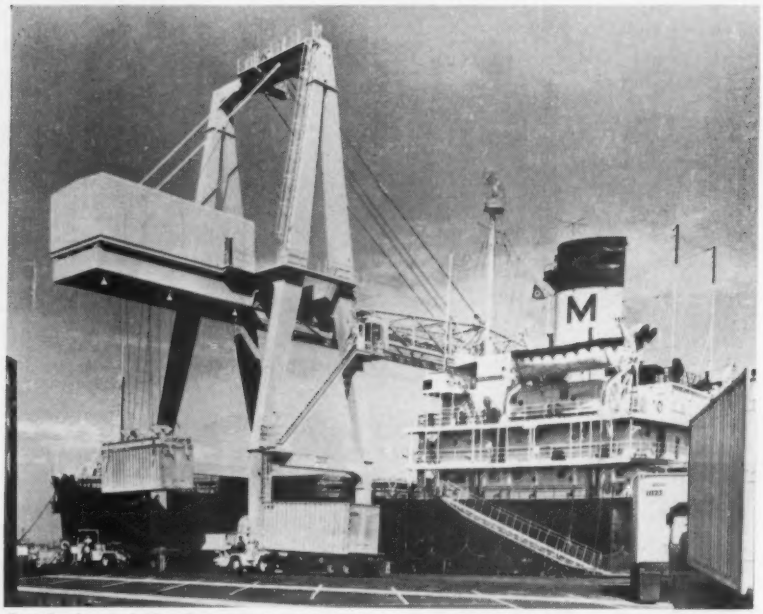

Land view of the Port of Los Angeles' crane installed for use with the new container terminal. Here it loads containers onto Matson's Hawaiian Citizen, recently converted all-container ship. Matson operates its sealift service on a triangular route with Alameda in San Francisco Bay, Los Angeles, and Honolulu as the ports of call. Dockside cranes are at each port. The ship carries up to 72 refrigerated containers on a regular basis.

Within the Law . . .

(Continued from Page 109)

On September 24, 1958, the protestants made request in writing that their motion for rehearing filed under date of September 9, 1958, be withdrawn. This request was granted by the commission.

On September 22, 1958, hearing was held on M——'s motion for rehearing and reconsideration before the commission.

On November 11, 1958, the commission issued its order in which it sustained M——'s motion for reconsideration; vacated and set aside its prior order dated August 1, 1958; approved the examiner's report; and granted M——'s application in its entirety.

In later suit, the higher court explained that to simplify legal procedure involving granting a certificate of public convenience and necessity, the only questions to be determined are whether or not the Public Service Commission acted within the scope of its authority, and whether or not the order is reasonable and not arbitrary.

WAREHOUSING

Is the president of a warehouse corporation ever held liable for damages to goods stored?

Yes. For illustration, in A—— v. C—— V—— & S—— Co., 340 Pac. (2d) 566, the testimony showed that a woman named A—— entered into a written contract with the C—— V—— & S—— Co. for the storage of her household goods. These goods consisted of furniture, some of which was antique, carpeting, draperies, chinaware, silver, clothing, and other personal effects, all of which she testified would cost $18,000.00 to replace. A—— sued both the warehouse corporation and its president, named D——, for damages equal to the value of her destroyed household goods. A—— contended that D—— is personally liable because his negligence in different respects caused the loss.

During the trial the evidence disclosed without contradiction that the warehouse building was not fireproof. Further testimony proved that the warehouse building had no partitions in the attic separating each 2500 sq ft of space, as required by a city ordinance; the warehouse building had glass block partitions which had a maximum fire resistance of only 15 minutes, whereas the city ordinance required that such partitions must be made of material with a one-hour fire resistance; the incinerator was homemade and did not conform with standard requirements adopted by the Board of Fire underwriters.

At this time a warehouse employe was burning trash and papers in the incinerator and the fire started among some old paper and boxes near the warehouse building. The fire spread into the warehouse building.

Notwithstanding this evidence, the jury held both the warehouse company and D—— not liable to A—— for destruction of her goods.

It is interesting to observe that the higher court reversed this verdict, and said:

"To summarize, first defendant (C—— V—— & S—— Co.) accepted plaintiff's (A——'s) household goods for storage in a building which, according to the undisputed evidence, did not measure up even to fire resistance structure according to the standard requirements adopted by the Board of Fire Underwriters. Secondly, the incinerator provided for disposing of trash, paper, etc., was defective in practically every major requirement of standard construction. Thirdly, the cleaning-up process by burning trash, paper, etc., on a day when the wind was blowing 20 miles per hour at a time when the warehouse yard had quite an accumulation of boxes, both wooden and pasteboard. We therefore hold that the trial court committed error in refusing to instruct the jury that the C—— V—— & S—— Co., Inc., a corporation, was negligent as a matter of law."

This higher court indicated that D—— may be held personally liable and individually liable to A—— for the value of her destroyed goods. In this respect, the court said:

"We are of the view that the question of the negligence of D—— should have been submitted to the jury for its determination. We believe his failure to control, manage and provide a building for the storage business with a higher fire resistance than he furnished, and providing an incinerator that was defective in every major detail amounted to a failure to exercise that care which a reasonably careful owner of similar goods would exercise. . . . These facts required, according to our view, that the question of D——'s negligence should also have been submitted to the jury for their determination as to whether he was individually liable in damages for whatever loss plaintiff (A——) sustained."

(Resume Reading on Page 110)

Spotlight . . .

(Continued from Page 110)

MWA of NJ Elects Henriques To Lead Its 1961 Officers

The New Jersey Merchandise Warehousemen's Association elected Mario G. Henriques president. He is with Commercial Warehouses, Paterson, N.J.

Others elected to office were Joseph P. Brophy, vice president, Hoboken Dock Stores, Hoboken; Otto August, treasurer, Wheeling Warehouses, Hillside; and Louis W. Byrne, executive secretary.

Elected to the Board were Robert Roman, Wheeling Warehouses; C. William Drake, Lehigh Warehouse and Transportation Co., Newark; and Louis Heutlinger, North Jersey Warehouse, Newark.

—DA—

Men in the Spotlight

William T. Matthias — appoined general manager for Carleton Transit Co., Inc., Indianapolis, a moving firm.

Robert J. Warner—named manager, Detroit, Mich., branch of Republic Van and Storage Co.

Milo W. Bekins, Jr.—picked to head major Eastern expansion program by Bekins Van and Storage Co.

Carlton Drummond—presented with North American Van Lines Driver of the Month Award for December, a gold lighter.

New Alexandria Terminal

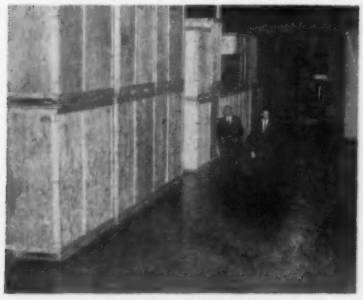

A modern terminal at 2514 Oakville St., Alexandria, Va., is now open and operated by Bekins Van Lines Co. The warehouse is geared to a completely containerized program and serves the Washington metropolitan area. It also is a terminal for Bekins' International Division

AWA Files Against ICC Move

The American Warehousemen's Association-Merchandise Division has filed a brief with the Interstate Commerce Commission through its counsel, Burchmore, Good and Bobinette, on ICC action threatening the status of public warehousemen in their pick-up and delivery contracts with motor carriers.

—DA—

Mo. Warehousemen to Convene

Reservations are still being accepted for this year's Missouri Warehousemen's Association Spring Convention. It will run from March 24-25. Base for activities will be the Hotel Governor, Jefferson City. Registration fee is $15.

Mover Shows at Show

Among the exhibitors at Chicago's recent Modern Living, Flower and Garden show was Aero Mayflower Transit Co., Indianapolis. Slide films, cutaway cartoons, and samples of packing materials were used to demonstrate modern moving methods.

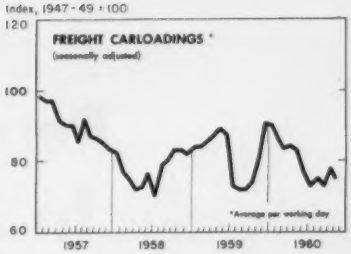

Omaha Mover for Post Office

Each governmental agency with offices in Omaha, Neb., was recently moved into that city's new federal post office building. I-Go Van and Storage Co., handled the move. Its trucks were equipped with two-way pocket radios—a first for Omaha movers. Special outside elevators were used at older buildings having inadequate elevators. Total tonnage moved was three million pounds

Warehouse Adds Wing

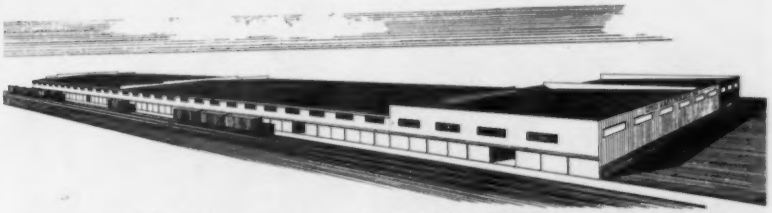

Construction has begun on a new wing for Ohio Warehouses, Inc., Columbus. It will increase the warehouse's overall size by 50 per cent. The 100,000-sq ft addition will have a modern heating system, cooler storage space, and dock doors for an additional five freight cars and 10 trucks.

Recent Developments In Reefer Equipment

Meat Unloader for Store Delivery

A refrigerated van introduced recently by Dorsey Trailers, Inc., combines many features to increase handling speed and temperature control. Meat and ice cream can be transported along with staple groceries and produce through use of a movable partition (above). The partition moves in the same tracks as the rolling meat rails. It locks overhead when not in use. This one-man unloader (left) lowers rails filled with meat within easy reach of the ground. Meat never touches the floor. The track and rail system can be engineered to unload other hard-to-handle types of products

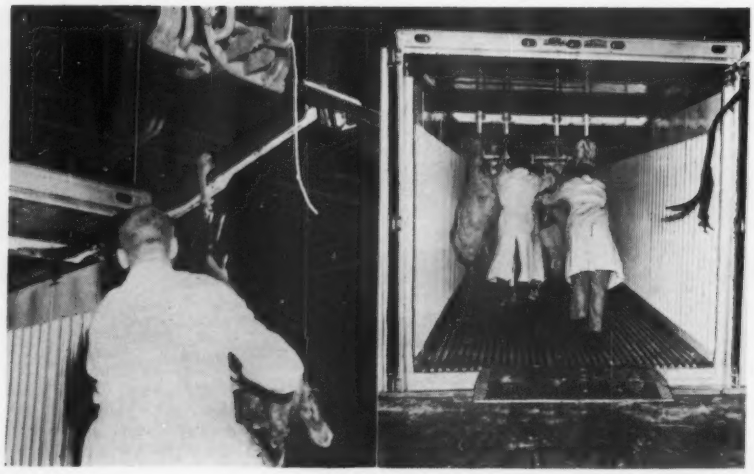

No manual lifting is required to load meat into this refrigerated van. The meat rolls on the trolleys (far left) directly from the packing house tram-rail. After it is rolled onto a rail at the back of the trailer, the rail is pushed forward on tracks (near left) built into the sidewalls of the two-rail system. In one test, two men loaded a trailer with dressed hogs in 18 minutes. This operation normally would have taken ten men about 40 minutes Panels, made of rigid foamed urethane with a waterproofed plywood face and aluminum foil back, can be cut with an ordinary saw. Panels interlock for airtight construction. Their shiplap joints provide 6 in. of sealing surface between panels

Wider Refrigerator Car Door

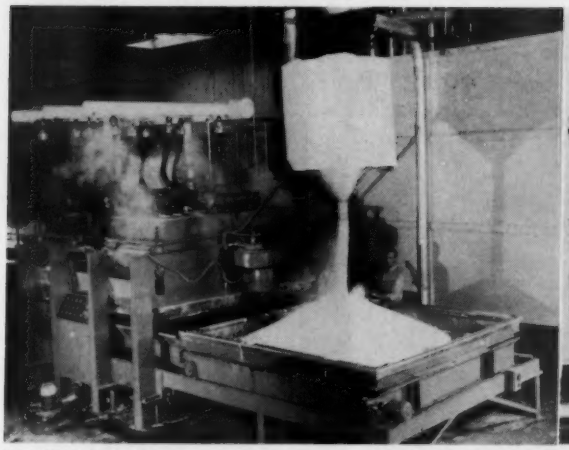

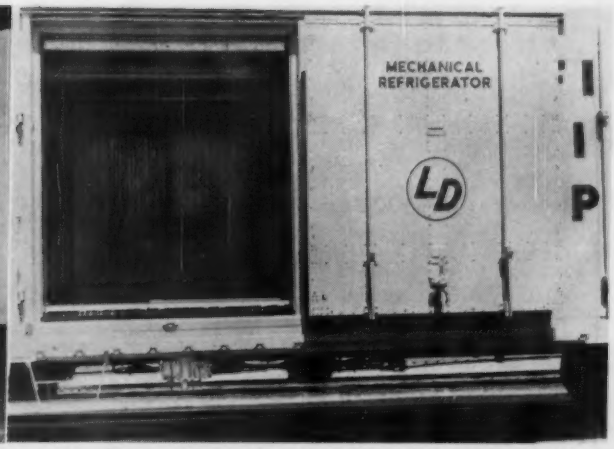

Pacific Fruit Express, through use of lightweight insulation, has aided mechanical loading. The doors of PFE's 1025 new reefers will be 8 ft 6 in. wide. They are molded in a special machine in which a Koppers expanded polystyrene plastic is foamed in place within a plastic shell. Older reefer doors were not over 6-ft wide

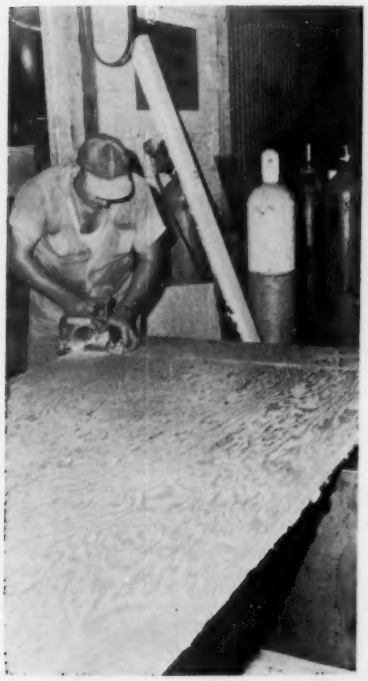

New Trailer

A simplified method of insulating refrigerated trailers and railroad cars has been developed by the Urefoam Corp. Key to the method is a lightweight panel which can be handled by one man (right). Sidewall panels support roof panels without bolts. Shown below is a 35-ft trailer with the new insulation. A standard mechanical refrigeration unit reduced temperature to -30 deg F in two hours with an outside temperature of 89 deg. Panels cut insulation space by more than half and reduce weight

Index to General Advertisers in This Issue

A

Aeroquip, General Logistics Division 70
Affiliated Warehouse Companies Spine
Alitalia Airlines 9
Allis-Chalmers 105
American District Telegraph Company 31
American Trucking Associations, Inc. 12
American Warehousemen's Association, Merchandise Division..22 & 108
Atlas Van-Lines, Inc. 72-73
Automatic Transportation Company 17-18 & Back Cover

B

Baker Industrial Trucks, A Division of Otis Elevator Co. 47
Brainard Industrial Park 106

C

Clark Door Company, Inc..... 8
Clark Equipment Company, Ind. Truck Division 58-59
Colson Corporation, The 103
Container Transport International, Inc. 107
Continental Airlines 82
Cooper-Jarrett, Inc. 104

D

Denver Chicago Trucking Company, Inc. .....432 & Back Cover
Denver & Rio Grande Western Railroad 49
Distribution Service, Inc. 2

E

Eastern Express, Inc. 55
Edgars Warehouses, Inc. 26-27
Exide Industrial Div.—The Electric Storage Battery Co. 41

F

Frisco Railway 35

G

Goodrich Tire Co., B. F., Div. of B. F. Goodrich Co. 38-39
Gould National Batteries, Inc..... 76
Greyhound Package Express 51

H

Hertz Systems, Inc. 45
Hyster Company, Industrial Truck Division 15

I

Interstate Motor Lines, Inc..... 33
Interstate System 24

J

Julian Jawitz 53

L

Lehigh Warehouse & Transportation Company .....Front Cover
Link-Belt Company 89

M

Mack Trucks, Inc. 87
Milwaukee Road 75

N

National Truck Leasing Company.. 14
Navan Products, Inc. 104
New Haven Railroad 10-11
Nickel Plate Road 105
Norwalk Truck Lines, Inc..... 85

P

Pan American World Airways....20-21
Port of Portland Commission..... 16
Portland Public Docks 99
Pullman-Standard Div. of Pullman, Inc. 6-7

R

Refrigiwear Clothing Company... 100
Rock Island Lines 1

S

Santa Fe Railway 107
Seaboard Air Line Railroad 80
Southern Pacific Company 108

T

Tier Rack Corporation 57
Towmotor Corporation 43

U

Union Pacific Railroad 106
United Air Lines 4
United States Van Lines, Inc. Second Cover
United Van Lines .....63 to 66

Y

Yale & Towne Mfg. Co., Yale Mat. Hdlg. Div. 78-79

For Warehouse Advertisers See Pages 114 to 427

Phone

the D-C terminal nearest you for one-carrier direct service!

TERMINALS

Albany, New York	UN 9-8416
Buffalo, New York	RE 3910
Chicago, Illinois	LA 3-7440
Cleveland, Ohio	SH 9-1666
Colorado Springs, Colorado	ME 2-1486
Denver, Colorado	DU 8-4567
Detroit, Michigan	VI 3-9505
Evansville, Indiana	HA 3-6487
Kansas City, Missouri	HU 3-9343
Los Angeles, California	AN 8-8211
Louisville, Kentucky	ME 6-1361
New York, New York	LO 4-3320
North Bergen, New Jersey	UN 3-0900
Owensboro, Kentucky	MU 3-5363
Phoenix, Arizona	AL 8-5321
Pueblo, Colorado	LI 3-4425
St. Louis, Missouri	EV 5-3959
Seattle, Washington	MA 4-3850
Syracuse, New York	HA 2-5177

OFFLINE SALES OFFICES

Boston, Massachusetts	NO 7-3401 (Norwood, Mass.)
Cincinnati, Ohio	HU 1-8165
Dayton, Ohio	BA 2-5082
Milwaukee, Wisconsin	DI 2-4110
Nashville, Tennessee	AL 5-3528
New York, New York	WI 7-6968
Philadelphia, Pa.	LO 4-1360 (Springfield, Pa.)
Portland, Oregon	CA 2-4500
Rochester, New York	OL 4-8680
San Francisco, California	UN 1-4331
South Bend, Indiana	CE 4-1393
Washington, D. C.	TA 9-4040

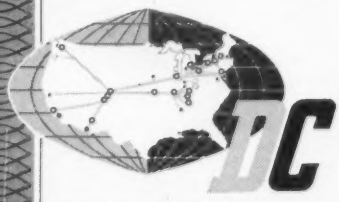

DENVER CHICAGO TRUCKING CO., INC.
The ONLY direct coast-to-coast carrier!

No divided responsibility on service between points served by DC

D-C's 10,814 mile coast-to-coast system is under single-company ownership and management. This one-carrier control and one-carrier handling avoids delay—speeds your shipment, large or small, to on-time delivery—makes tracing quick and simple.

D-C is responsible for your shipment from pick-up to delivery, coast-to-coast or to a nearby city. Safe arrival is assured by experienced personnel and the latest in equipment and facilities ALL THE WAY!

Let D-C end your shipping worries . . .
Always ship D-C—the Dependable Carrier

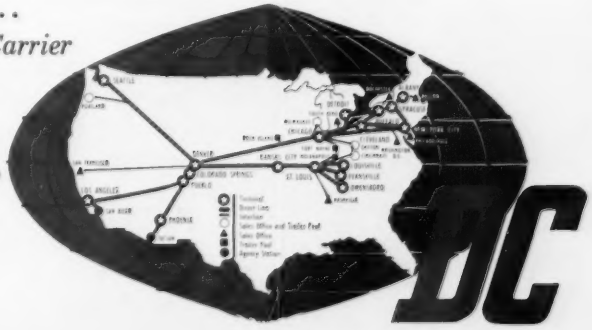

DENVER CHICAGO TRUCKING CO., INC.
the ONLY direct coast-to-coast carrier!

Works near people with no distracting noise or fumes

AUTOMATIC® DOCKER

Here's the industrial truck that's ideal for materials handling near production line assemblers, machine tool operators and other indoor workers. The battery-powered electric Docker works silently and smoothly without engine noise or objectionable fumes that disturb workers and cause operator fatigue. Because of its stand-up end control design it can work easily in any type of congested areas where the operator is required to be constantly on and off the truck.

The Docker is just one of over 200 AUTOMATIC models which offer the advantages of battery powered electric truck operation. Get the full story about the Docker in the brochure "Docker Facts and Factors" or write for the helpful Truck Selector Guide which describes the complete AUTOMATIC line. Write today.

Tight quarters on docks and inside trucks are no problem for the Docker with its short overall length and zero inside turning radius. Capacities 1500 to 4000 lbs.

AUTOMATIC

AUTOMATIC TRANSPORTATION COMPANY
Division of The Yale & Towne Manufacturing Company
115 West 87th Street, Dept. B-1, Chicago 20, Ill.

FIRST IN IMAGINATION / FIRST WITH REALITY